



भारत सरकार

GOVERNMENT OF INDIA



विश्वेश वैद्यनाथन अय्यर

Vignesh Vaidyanathan Iyer

जन्म तिथि / DOB : 28/01/1990

पुरुष / Male

Handwritten signature



अय्यर वय्याण ना प्रमाण है. यहाँकिया ना जानकारी का नहीं ।
 इसका प्रमाण प्रमाण (ऑनलाइन प्रमाणिकरण, या अय्यर कोड/
 ऑनलाइन प्रमाणिकरण की पहचान) के साथ किया जाना चाहिए ।
 Aadhaar is proof of identity, not of citizenship
 or date of birth. It should be used with verification (online
 authentication, or scanning of QR code / offline XML).

6132 8892 5533

श्री अय्यर, श्री परियान



Dr. Jai B. Kaisinghani

M.D. Card.
Clinical Cardiologist
Reg. No. 29981 (MCI)

MER- MEDICAL EXAMINATION REPORT

Date of Examination	20/04/2024		
NAME	Yignesh Jyer		
AGE	34	Gender:	male
HEIGHT(cm)	165	WEIGHT(kg):	77 BMI: 28.3
B.P.	110/70 mm Hg		
ECG	Normal		
X Ray	Normal		
Vision Checkup:	Left Eye		Right Eye
	Distance Vision:	-	-
	Near Vision:	6/6	6/6
	Color Vision:	Normal	
ENT / Audiometry Checkup			
Present Ailments			
Details of Past ailments (If Any)	NO		
Comments / Advice : She /He is Physically Fit	Healthy he is physically fit		
<p>No history client using specs for distance, but not known the specs distance number -</p>			

Dr. Jai B. Raisinghani

M.D. D. Card.
Clinical Cardiologist
Reg. No. 29981 (MCI)

Signature with Stamp of Medical Examiner

Patient Name : Vignesh Iyer

Age/Sex : 34 Years /Male

Ref. By : Dr. Apollo Health - Arcofemi Mediwheel

Patient ID : AHCN-34019042401001

Register Date : 20 Apr, 2024

Reported Date : 20 Apr, 2024

CBC with ESR

Investigation	Observed Value	Biological Reference Interval	Unit
Hemoglobin (Hb)	15.2	13 - 17	g/dL
Hemoglobin %	89.41	0 - 100 Based on 17=100%	%
Total RBC Count	5.77	4.5 - 5.5	mill/cumm
Packed Cell Volume (PCV)	44.3	40.7 - 50.3	%
Mean Corpuscular Volume(MCV)	76.78	78.2 - 97.90	fL
Mean Corpuscular Hemoglobin (MCH)	26.34	27 - 33	pg/cell
Mean Corpuscular Hemoglobin Concentration (MCHC)	34.31	33 - 36	g/dL
Hematocrit Value (Hct)	44.3	40 - 50	%
Red cell Distribution Width (RDW)	15.1	11.5 - 14	%
Total WBC Count	6390	4000 - 11000	cumm
Neutrophils	70	40 - 70	%
Lymphocytes	25	20 - 40	%
Eosinophils	03	1 - 4	%
Monocytes	02	1 - 6	%
Basophils	00	0 - 1	%
Platelet Count	272000	150000 - 450000	/cumm
Erythrocyte Sedimentation Rate (ESR)	14	0 - 22	mm/hr

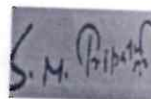

Dr. S N Tripathi
M.D. (Path)
Reg No. 2000/04/1994

The above result relate only to the specimens received and tested in laboratory and should be always correlate with clinical findings and other laboratory markers.

Patient Name : Vignesh Iyer
 Age/Sex : 34 Years /Male
 Ref. By : Dr. Apollo Health - Arcofemi Mediwheel
 Patient ID : AHCN-34019042401001
 Register Date : 20 Apr, 2024
 Reported Date : 20 Apr, 2024

Investigation	Observed Value	Biological Reference Interval	Unit
Fasting Blood Glucose			
Fasting Blood Glucose	114	High 70 - 110	mg/dL
Fasting Urine Glucose	Absent		
Fasting Urine ketone	Absent		
Post Prandial Blood Glucose			
Post Prandial Blood Glucose	240	High 70 - 140	mg/dL

*****END OF REPORT*****

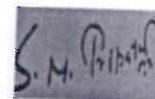

Dr. S N Tripathi
 M.D. (Path)
 Reg No. 2000/04/1994

The above result relate only to the specimens received and tested in laboratory and should be always correlate with clinical findings and other laboratory markers.



Patient Name : Vignesh Iyer Patient ID : AHCN-34019042401001
 Age/Sex : 34 Years /Male Register Date : 20 Apr, 2024
 Ref. By : Dr. Apollo Health - Arcofemi Mediwheel Reported Date : 20 Apr, 2024

Investigation	Observed Value	Biological Reference Interval	Unit
---------------	----------------	-------------------------------	------

BLOOD GROUP, ABO & RH TYPING

Blood Group, ABO & RH Typing

ABO Group : A
 RH Factor : Negative

The test to determine your blood group is called ABO typing. Your blood sample is mixed with antibodies against type A and B blood. Then, the sample is checked to see whether or not the blood cells stick together. If blood cells stick together, it means the blood reacted with one of the antibodies.

Rhesus (Rh) factor is an inherited protein found on the surface of red blood cells. If your blood has the protein, you're Rh positive. If your blood lacks the protein, you're Rh negative.

SGPT (ALT)
 Value: 16 U/L
 Reference Interval: 00 - 40 U/L

Interpretation
 SGPT exists predominantly in the liver and leaks into the bloodstream when produced in excess. The SGPT normal range is about 0 - 28 units per liter of blood serum. Thus, very high level of SGPT in the blood can be an indication of damage or problems related to the liver.

Serum Creatinine
 Value: 0.79 mg/dL
 Reference Interval: 0.60 - 1.40 mg/dL

Serum Urea
 Value: 28.9 mg/dL
 Reference Interval: 10 - 40 mg/dL

Total Cholesterol
 Value: 170 mg/dL
 Reference Interval: 120 - 200 mg/dL

*****END OF REPORT*****

Dr. S N Tripathi
 M.D. (Path)
 Reg No. 2000/04/1994

The above result relate only to the specimens received and tested in laboratory and should be always correlate with clinical findings and other laboratory markers.



Patient Name : Vignesh Iyer
Age/Sex : 34 Years /Male
Ref. By : Dr. Apollo Health - Arcofemi Mediwheel
Patient ID : AHCN-34019042401001
Register Date : 20 Apr, 2024
Reported Date : 20 Apr, 2024

Investigation	Observed Value	Biological Reference Interval	Unit
Indirect, Direct & Total Bilirubin			
Indirect, Direct & Total Bilirubin			
Indirect Bilirubin	0.46	0.2 - 0.8	mg/dL
Direct Bilirubin	0.23	0 - 0.3	mg/dL
Total Bilirubin	0.69	0 - 2.0	mg/dL
BUN / Creatinine Ratio			
BUN / Creatinine Ratio	12.7		

*****END OF REPORT*****

Dr. S N Tripathi
M.D. (Path)
Reg No. 2000/04/1994

The above result relate only to the specimens received and tested in laboratory and should be always correlate with clinical findings and other laboratory markers.

Patient Name : Vignesh Iyer
Age/Sex : 34 Years /Male
Ref. By : Dr. Apollo Health - Arcofemi Mediwheel
Patient ID : AHCN-34019042401001
Register Date : 20 Apr, 2024
Reported Date : 20 Apr, 2024

Investigation	Observed Value	Biological Reference Interval	Unit
---------------	----------------	-------------------------------	------

Urine Examination Routine

Investigation	Observed Value	Biological Reference Interval	Unit
Quantity	30		ml
Appearance	Slightly Hazy		
Colour	Pale yellow		
PH	6.5	5.0 - 8.0	
Specific Gravity	1.020	1.005 - 1.030	
Proteins	Absent		
Glucose	Absent		
Ketones	Absent		
Bilirubin	Absent		
Urobilinogen	Absent		
Leucocyte Esterase	Absent		
Nitrite	Absent		
Occult Blood	Absent		
R.B.C.	Absent		
Pus Cells	3-4	0 - 5	WBC / hpf
Epithelial Cells	1 - 2	0 - 2	/hpf
Casts	Absent	0 - 0	/lpf
Crystals	Absent		
Amorphous Material	Absent		
Bacteria	Absent		
Others	Absent		

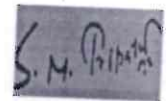

Dr. S N Tripathi
 M.D. (Path)
 Reg No. 2000/04/1994

The above result relate only to the specimens received and tested in laboratory and should be always correlate with clinical findings and other laboratory markers.

80-Vignesh Iyer
34 Yrs / M / Non-Smoker
Ht/Wt : 165 Cms / 77 Kgs

KNA HEALTH CARE

Kna Healthcare Kalyan East (Mumbai)

Date-Time : 20-04-24 - 12:07
Ref By :
BP(mmHg) : / /

Sweep : 25 mm/Sec
Gain : 10 mm/mV
Filter/Notch : 0.1-35Hz/Off

HeartRate : 85
P Interval : 50 msec
PR Interval : 80 msec

QRS Interval : 72 msec P axis : +27°
QT Interval : 312 msec QRS axis : +25°
QTc Interval : 371 msec T axis : +31°

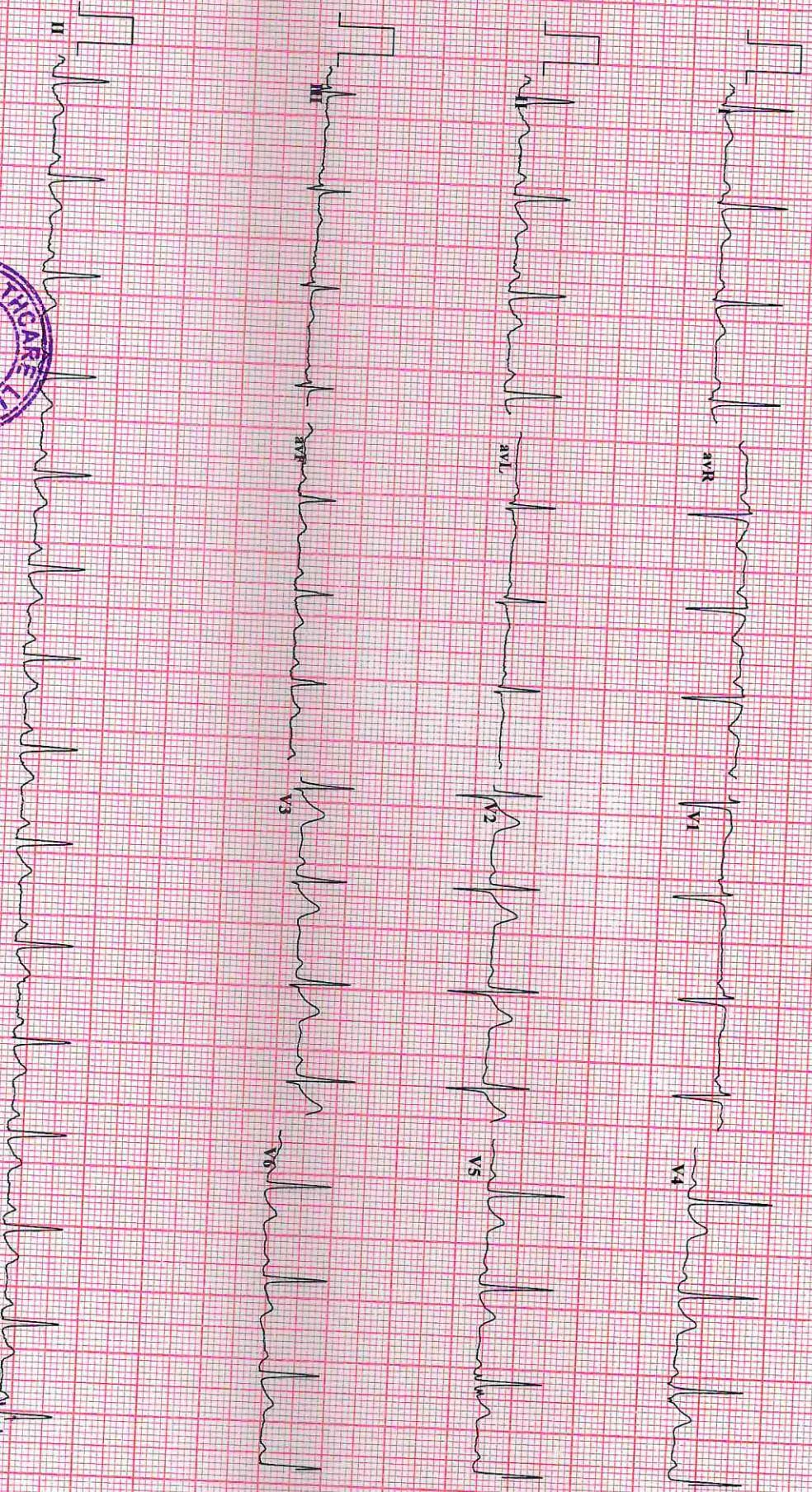

[Handwritten Signature]



Written Normal limits
Normal ECG

Dr. Jai B. Raisinghani

M.D., D. Card.
Clinical Cardiologist
Dr. Jai Raisinghani
MD Cardiologist



SHREE GANESH DIAGNOSTIC CENTER

Let's do good...

SONOGRAPHY | COLOR DOPPLER | DIGITAL X-RAY | PATHOLOGY

Dr. Abhishek Singh

MBBS, DMRE, FMF (Mumbai)

Consultant Radiologist & Sonologist

Previous post in

1) Krishna Scan (Chennai)

2) Premier Scan (Kerala)

3) Bhabha Atomic Research Centre (Chembur, Mumbai)

4) Lokmanya Tilak Hospital (Sion, Mumbai)

5) Maharishi Valmiki Hospital (Delhi)

Name of patient: VIGNESH IYER	Age/Sex : 34Years/MALE
	Date :20/04/2024

RADIOGRAPH OF CHEST PA VIEW

Both the lung fields are clear.

The broncho vascular markings are appears normal.

The hilar shadows are appears normal.

Both Cardiophrenic and Costophrenic angles are clear.

The Cardiac silhouette is within normal limits.

Aortic shadow is normal.

Both domes of diaphragms are normal.

The visualised bony thorax is normal.

CONCLUSION : No Active Pulmonary Parenchymal Lesion is seen.

Abhishek

**DR ABHISHEK SINGH,
MBBS DMRE FMF
CONSULTANT RADIOLOGIST**

R

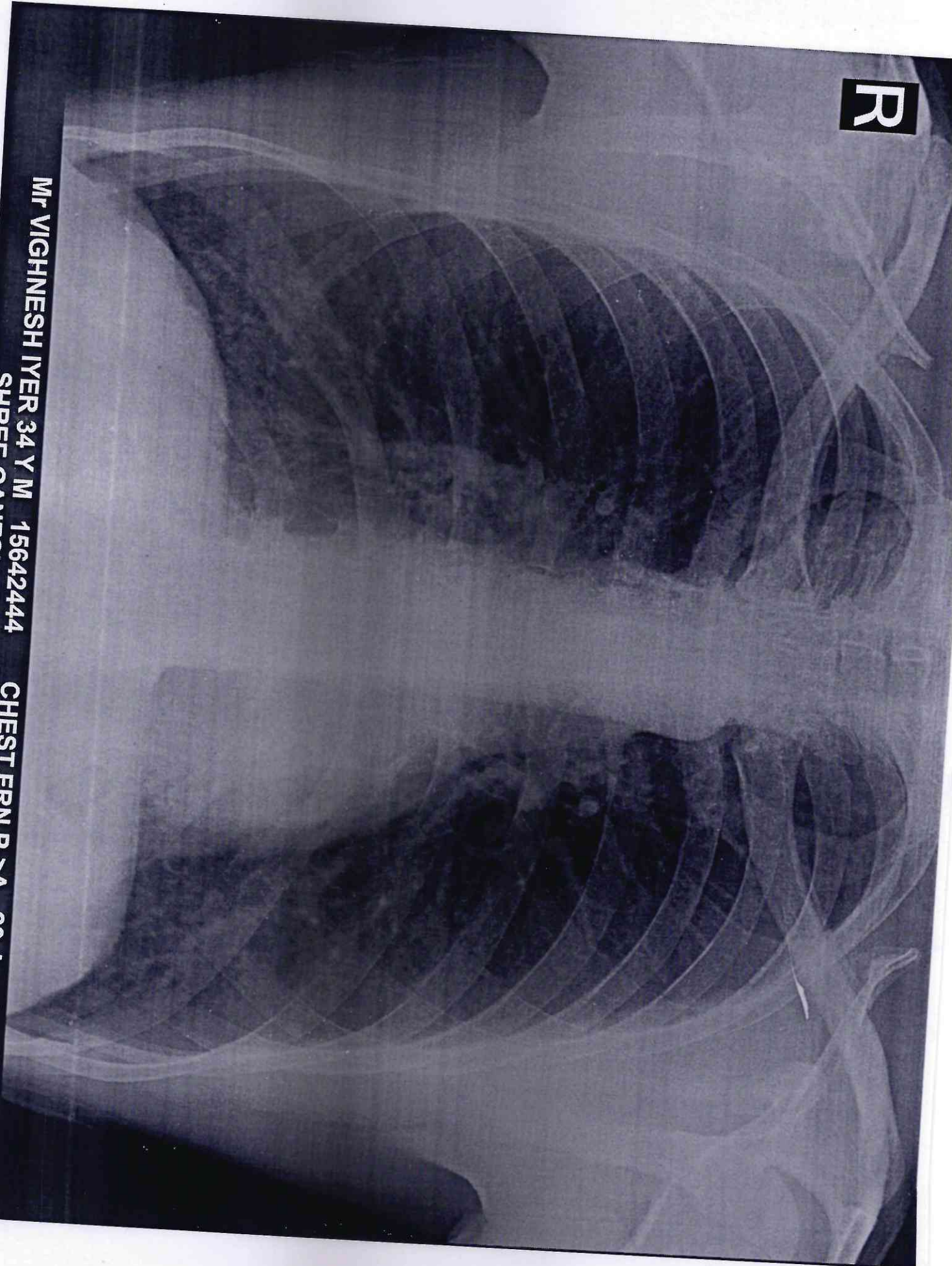

MR VIGHNESH IYER 34 Y M 15642444
SHREE GANESH DIAGNOSTIC CLINIC
CHEST, FRN P->A 20-Apr-24