

ECG

MANIPAL TRUTEST Mumbai

- Within Normal Limits

SIDDHARTH KASBEKAR (30 M) ID: 451

Chart Speed: 25 mm/sec Amplitude: 10mm/mV

Date: 27-04-2024

Filter: 25 Hz

REG. NO. 1988 HR: 79 bpm

Time: 11:18 DNB CARDIOLOGY BP: 120/80 mmHg

DR. MITAL R. BHADRA

DNB CARDIOLOGY

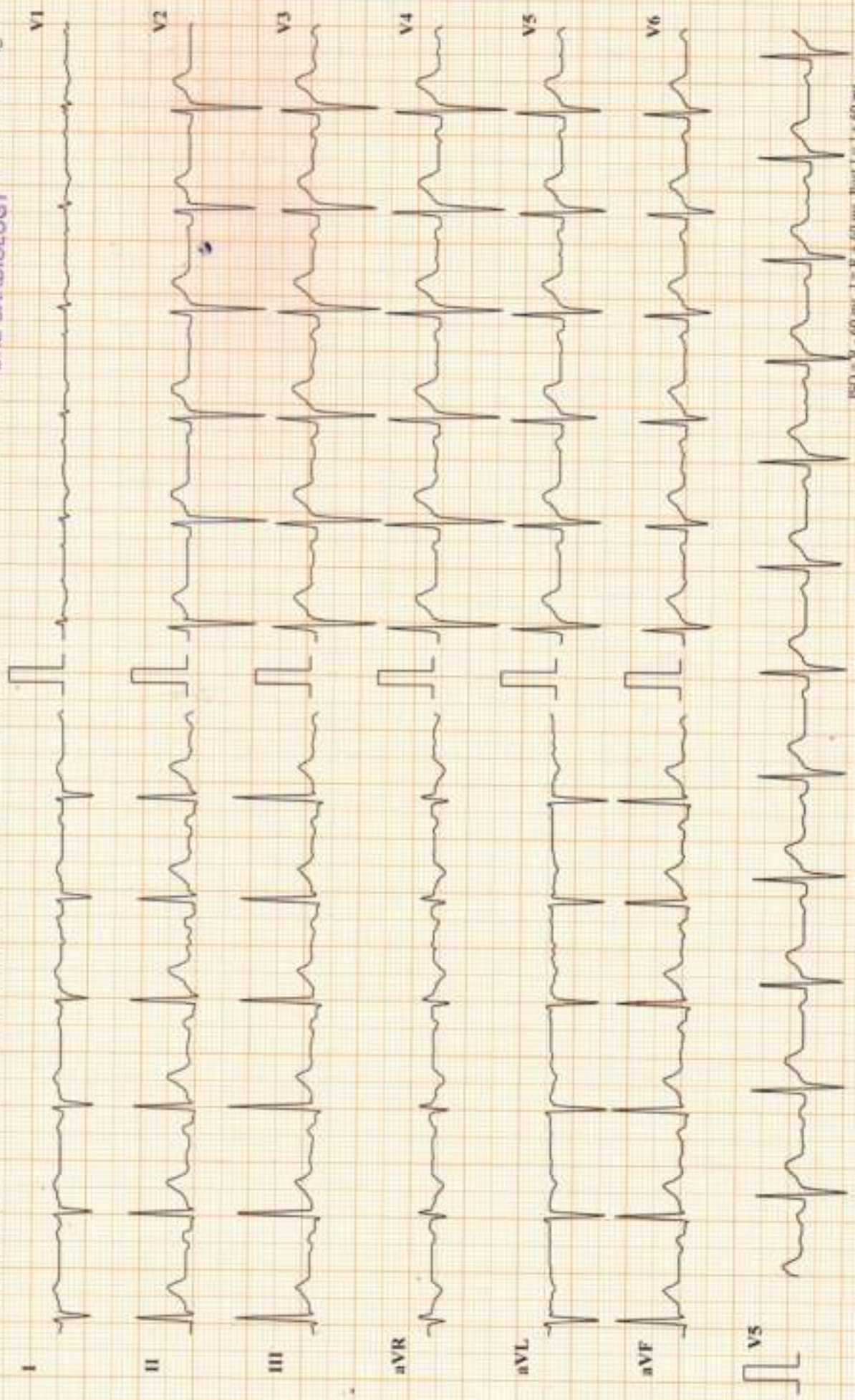

**MAHARASHTRA STATE ROAD TRANSPORT CORPORATION**

DL No. MH02 2812002008  
Valid till: 28-03-2022 (MT)

ISSUANCE FROM TO DRIVE FOLLOWING CLASS OF VEHICLES (MULTIPOINT PASS)

DOB: 28-03-2013

COV: 28-03-2013  
LVA: 28-03-2013  
MC/RMS

DOB: 02-10-1993 BG

NAME: SIDDHARTH KASBENAR  
SC/VA: of RAMESH KASBENAR  
ADD: 26, ADWAT, SARASWATI BAUG, JOGESHWARI (E)  
MUMBAI

Signature Authority  
PIN: 400008  
ID of Authority: MH02 2812111

Signature/Thumb Impression of Holder





### Medical Examination

Name: Siddharth Kasbekar Date: 27/4/24

Age/Gender: 30/M

Family History:

FHIO DM

Personal History:

No H/O Sx/Trauma - No Allergy to any known medication - No habit of Smoking/Alcohol

Current complaints:

No current complaints

General Examination: fair

Height: 161 cms

SpO2: 98%

Pulse-Rate: 83/min

Heart Sounds: S1S2 (N)

BMI: 18.9 kg/m<sup>2</sup> (Normal)

HIP TO WAIST RATIO: 0.87

Investigations:

ECG:

X-RAY:

Weight: 49 kg

Blood Pressure: 130/90 mm Hg

Eye Colour Vision: Normal

  
**DR. RUPALI DESAI**  
 M.B.B.S.  
 Reg. No. 2005/04/2498  
 Rupali Desai

**MANIPAL TRUTEST**

**SIDDHARTH KASBEKAR (30 M)**

ID: 914

Date: 27-04-2024

Ethnic: Asian

**Best Report**

Clinical History : NIL

Time: 10:18:01

Height: 161 cms.

Weight: 49 Kg.

Norm: Indian

Medications : NIL

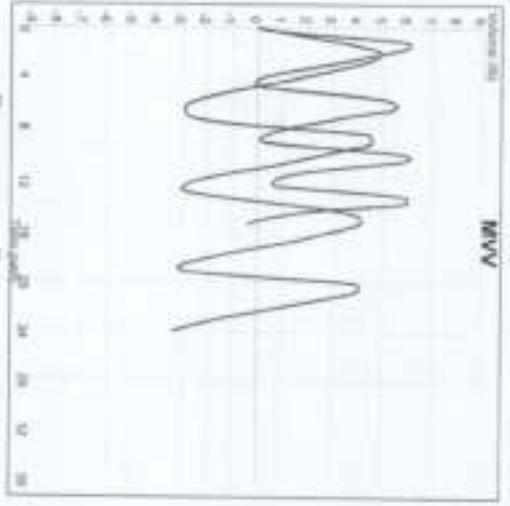
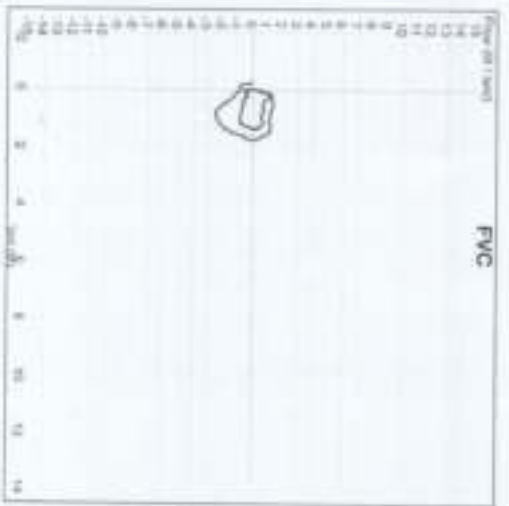

Params	Pred	Pre		Post		% Pred Change		
		Best Effort	Best Value	Best Effort	Best Value			
FVC (L)	3.32	1.3	1.3	39.2	1.67	1.67	50.3	28.5
FEV0.5 (L)	—	0.41	0.41	—	0.44	0.44	—	7.3
FEV1.0 (L)	2.65	0.73	0.73	27.5	1.01	1.07	38.9	41.1
FEV3.0 (L)	3.12	0	0	0.0	0	0	0.0	—
FEV0.5 / FVC (%)	—	31.19	31.19	—	26.44	26.44	—	-15.2
FEV1.0 / FVC (%)	83.7	56.44	56.44	67.4	61.64	61.64	73.6	9.2
FEV3.0 / FVC (%)	—	0	0	—	0	0	—	—
FEF 25% - 75% (L/s)	3.18	0.52	0.62	19.5	1.16	1.16	36.5	67.1
FEF 25% - 85% (L/s)	—	0.61	0.61	—	1.16	1.16	—	90.2
FEF 25% (L/s)	—	0.02	0.82	—	1.29	1.09	—	57.3
FEF 50% (L/s)	3.28	0.61	0.61	16.1	1.11	1.11	29.4	62.0
FEF 75% (L/s)	1.55	0.55	0.55	35.5	1.14	1.14	73.5	107.3
FEF 0.2 - 1.2 (L/s)	—	0.64	0.64	—	1.17	1.17	—	62.8
PEF (L/s)	6.92	1.11	1.11	16.0	1.32	1.32	19.1	18.9
PMFT (s)	—	1.05	1.05	—	0.72	0.72	—	-31.4
FVC (L)	—	1.45	1.45	—	2.09	2.09	—	44.1
FV1 (L)	—	0.55	0.65	—	1.58	1.59	—	144.6
FVI / FVC (%)	—	44.8	44.8	—	76.05	76.05	—	69.9
FVI / FVC (%)	—	50.02	50.02	—	95.4	95.4	—	90.7
PIF (L/s)	—	0.91	0.91	—	2.52	2.52	—	176.9
PIF 50% (L/s)	—	0.78	0.78	—	2.49	2.49	—	219.2
SVC (L)	3.2	5.36	5.36	167.5	7.06	7.06	220.6	31.7
ERV (L)	—	1.37	1.37	—	2.13	2.13	—	55.5
IRV (L)	—	0.63	0.63	—	2.31	2.31	—	266.7
TV (L)	—	3.35	3.35	—	2.62	2.62	—	-21.9
TV / SVC (L)	—	101.31	63.73	62.9	60.28	60.20	79.2	26.0
MVV (L)	—	9.57	9.57	—	13.92	13.92	—	45.5
TV / MVV (L)	—	6.66	6.66	—	5.77	5.77	—	-13.4

**Interpretation :** Pre Effort indicates Combined, Post Effort indicates Combined

(c) Schiller Healthcare (I) Pvt. Ltd.

Version: 2.1

**Dr. RUPAK RUPAKSAR**  
 Ref: RN, MB, DNB, DLS

Reg. No. 2005/04/2498

<b>NAME: SIDDHARTH KASBEKAR</b>	<b>AGE/GENDER: 30 YRS/M</b>
<b>REF.BY: MEDIWHEEL</b>	<b>DATE: 27.04.2024</b>

### ULTRASOUND OF ABDOMEN & PELVIS

The liver is normal in size and shows normal echotexture. There is no evidence of any focal hepatic lesion. The hepatic and portal veins are normal. There is no intrahepatic biliary dilatation.

The gall bladder is adequately distended. There is no evidence of any biliary calculi. No gallbladder wall thickening or pericholecystic fluid is noted.

The CBD is not dilated.

The pancreas shows normal lobulations. There is no calcification or duct dilatation

Spleen is normal in size, shape and echotexture.

Both kidneys are normal in size, shape and echotexture.

A 5.2 mm sized calculus is seen in the lower calyx of right kidney and 3.5 mm sized calculus is seen in the lower calyx of left kidney.

There is no evidence of hydronephrosis and cortical scarring in either kidney.

There is no evidence of ascites.

Gas filled bowel loops are noted in lower abdomen.

The urinary bladder is partially distended.

The prostate is normal in size and echotexture.

#### **Impression:**

- **Bilateral renal non-obstructive calculus.**
- **No other obvious significant abnormality noted in present scan.**

**Suggest: Clinical and CT KUB correlation.**



**Dr. Abhishek Yadav**  
**Consulting Radiologist**

*(Investigations have their limitations. Solitary pathological/ Radio-logical and other investigations never confirm the final diagnosis. They only help in diagnosing the disease in correlation to clinical symptoms and other related tests. Please interpret accordingly.)*



## MANIPAL TRUTEST Mumbai

**Name: SIDDHARTH KASBEKAR**

Date: 27-04-2024 Time: 11:19

Age: 30 Gender: M

Height: 161 cms Weight: 48 Kg

ID: 451

Clinical History: NIL

Medications: NIL

### Test Details:

Protocol: Bruce

Predicted Max HR: 190

Target HR: 161 (85% of Pr. MHR)

Exercise Time: 0:09:27

Achieved Max HR: 163 (86% of Pr. MHR)

Max BP: 150/90

Max BP x HR: 24450

Max Mets: 10.6

Test Termination Criteria:

### Protocol Details:

Stage Name	Stage Time	METS	Speed kmph	Grade %	Heart Rate bpm	BP mmHg	RPP	Max ST Level mm	Max ST Slope mV/s
Supine	00:12	1	0	0	83	130/80	10790	1.4 II	0.8 II
Standing	00:10	1	0	0	86	130/80	11180	1.4 II	0.3 V3
HyperVentilation	00:10	1	0	0	90	130/80	11700	0.9 II	0.4 V3
PreTest	00:10	1	1.6	0	79	130/80	10270	1.2 aVF	2.5 V3
Stage 1	03:00	4.7	2.7	10	113	130/80	14690	0.8 III	1 V2
Stage 2	03:00	7	4	12	128	140/90	17920	0.8 II	0.4 II
Stage 3	03:00	10.1	5.5	14	159	150/90	23850	0.8 II	0.4 II
Peak Exercise	00:27	10.6	6.8	16	163	150/90	24450	0.8 II	0.4 II
Recovery1	01:00	1	0	0	141	150/90	21150	1.5 II	-2.2 V4
Recovery2	01:00	1	0	0	117	140/90	16380	2.2 II	2.5 II
Recovery3	00:56	1	0	0	115	130/80	14950	2.1 II	2 V4

### Interpretation

The Patient Exercised according to Bruce Protocol for 0:09:27 achieving a work level of 10.6 METS.  
 Resting Heart Rate, initially 83 bpm rose to a max. heart rate of 163bpm (86% of Predicted Maximum Heart Rate).  
 Resting Blood Pressure of 130/80 mmHg, rose to a maximum Blood Pressure of 150/90 mmHg  
 Good effort tolerance.  
 THR 86% achieved with no ST changes during test.  
 Stress test is Negative for inducible ischaemia

**DR. MITAL H. BHADRA**  
 REG. NO. 2010/04/0980  
 DNB J. J. ERG. & E.C.G.  
 DNB CARDIOLOGY

Ref. Doctor: MEDIWHEEL

Doctor: DR. MITAL BHADRA

**SCHILLER**  
 The Art of Diagnostics

( Summary Report edited by User )  
 Cardiovit CS-20 Version 3.4



**SIDDHARTH KASBEKAR (30 M)**

**MANIPAL TRUSTEES Mumbai**

Trace Protocol

ID: 451

Date: 27-04-2024

Exam Time: 0:00:00

Stage Time: 00:12

**HR: 83 bpm**

STLevel(mm) STSlope(mV/s)

Stage: Supine

Speed: 0 km/h

Slope: 9%

THR: 161 bpm

BP: 130/80 mmHg

0.1 0.2 I



V1 0.1 -0.3

0.1 0.2 II

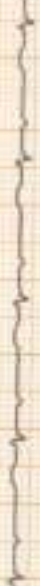

V2 0 0.5

0.1 0.2 III

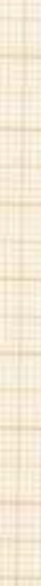

V3 0.7 0.5

0.1 0.2 aVR



V4 0.7 0.5

0.1 0.2 aVL

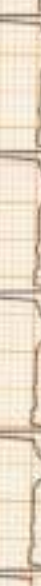

V5 0.8 0.4

0.1 0.2 aVF



V6 0.9 0.5

0.1 0.2 V5



V6 0.9 0.5

0.1 0.2 V4

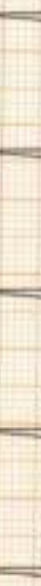

V5 0.8 0.4

0.1 0.2 V3



V4 0.7 0.5

0.1 0.2 V2

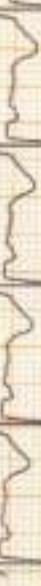

V3 0.7 0.5

0.1 0.2 V1



V2 0 0.5

0.1 0.2 V6

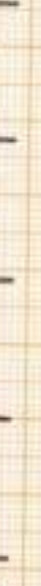

V5 0.8 0.4

0.1 0.2 V5



V4 0.7 0.5

0.1 0.2 V4



V3 0.7 0.5

0.1 0.2 V3

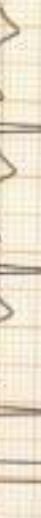

V2 0 0.5

0.1 0.2 V2

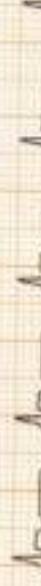

V1 0.1 -0.3

0.1 0.2 V1

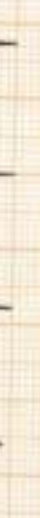

V6 0.9 0.5

0.1 0.2 V6



V5 0.8 0.4

0.1 0.2 V5

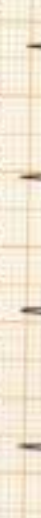

V4 0.7 0.5



**SIDDHARTH KASBEKAR (30 M)**

Brace Protocol  
STLevel(mV) STSlope(mV/s)

ID: 451  
Stage: Standing

Date: 27-04-2024  
Speed: 0

Exec Time : 0:00:00  
Slope: 0 %

Sage Time: 00:10  
THR: 161 bpm

**HR: 87 bpm**

BP: 130/80 mmHg  
STLevel(mV) STSlope(mV/s)

**MANIPAL TRUTEST Mumbai**

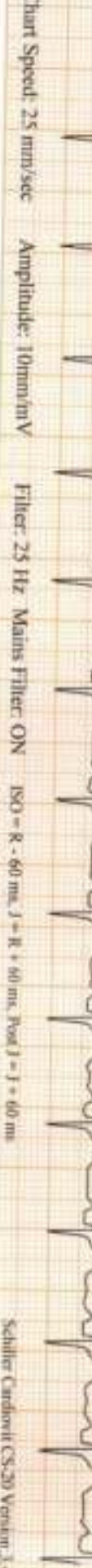



# MANIPAL TRUSTEST Mumbai

**SIDDHARTH KASBEKAR (30 M)**  
ID: 451

Bruce Protocol

STLevel(mV) STSlope(mV/s)

Date: 27-04-2024

Stage: HyperVentilation

Speed: 0

Exec Time : 0:00:00

Slope: 0 %

Stage Time: 00:10

THR: 161 bpm

**HR: 89 bpm**

RR: 130/80 mmHg

STLevel(mV) STSlope(mV/s)

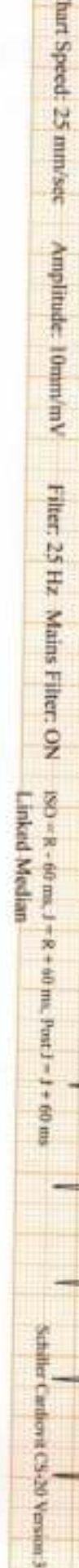
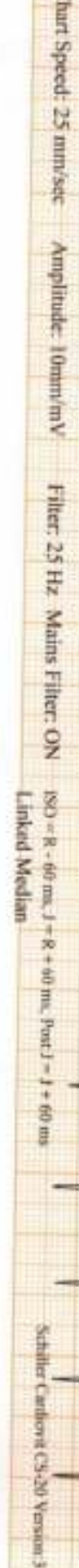
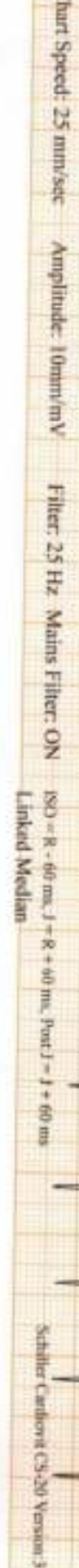
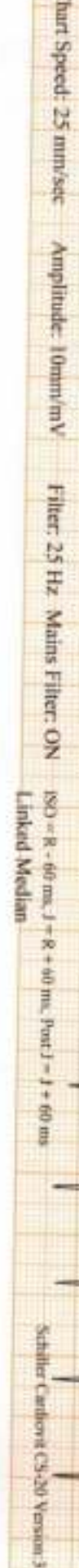
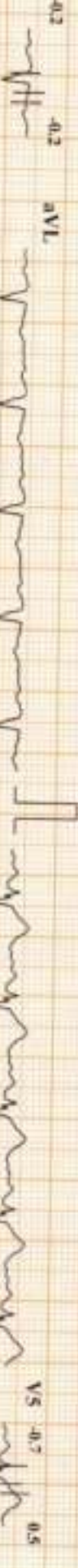



**SIDDHARTH KASBEKAR (30 M)**  
ID: 451

**MANIPAL TRUSTEES' Mumbai**

Bruce Protocol  
STISlope(mV/s) STISlope(mV/s)  
Stage: 1

Date: 27-04-2024  
Speed: 2.7 kmph  
Exec Time: 0:03:00  
Slope: 10 %  
Stage Time: 03:00  
THR: 161 bpm

**HR: 113 bpm**

BP: 130/80 mmHg  
STISlope(mV/s) STISlope(mV/s)

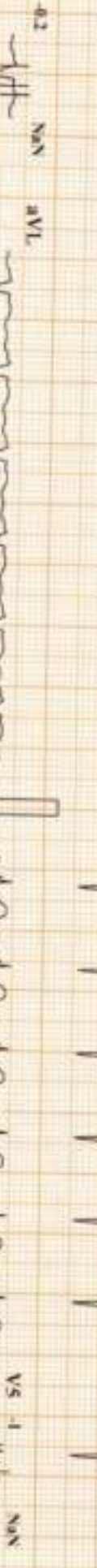



**SIDDHARTH KASBEKAR (30 M)**

Brace Protocol

STL(electro) ST(Slope)(mV/s)

ID: 451

Stage: 2

**MANIPAL TRUTEST Mumbai**

Date: 27-04-2024

Speed: 4 kmph

Exec Time : 0:06:00

Slope: 12 %

Stage Time: 03:00

THR: 161 bpm

**HR: 128 bpm**

BP: 140/90 mmHg

STL(electro) ST(Slope)(mV/s)

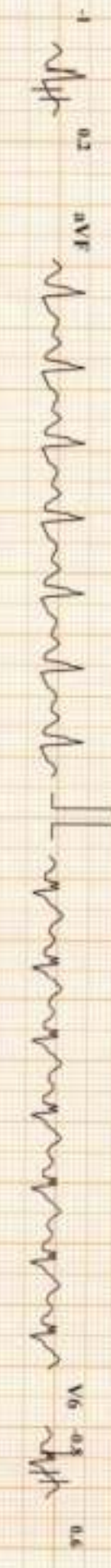
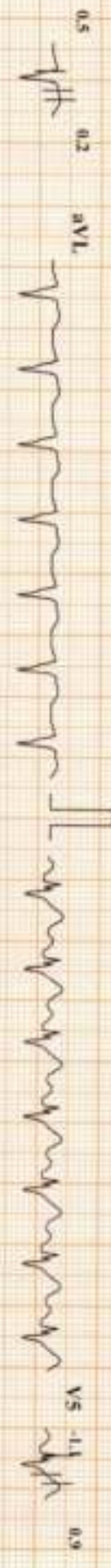
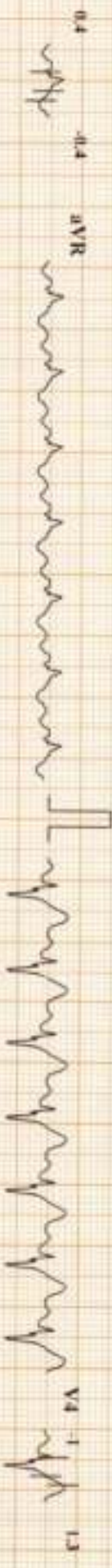

Chart Speed: 25 mm/sec

Amplitude: 10mm/mV

Filter: 25 Hz Main Filter: ON

ISO - R - 60 ms, J - R + 60 ms, (Inst J) = J + 60 ms

Schiller CardioNet CS-20 Version 3.4

Linked Median



MANIPAL TRUSTEST Mumbai

SIDDHARTH KASBEKAR (30 M)

ID: 451

Brice Protocol  
STLevel(mm) STSlope(mV/s)

Stage: 3

Date: 27-04-2024  
Speed: 5.5 kmph

Exec Time : 0:09:00  
Slope: 14 %

Stage Time: 03:00  
THR: 161 bpm

HR: 159 bpm

BP: 150/90 mmHg

STLevel(mm) STSlope(mV/s)

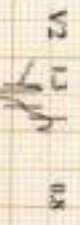
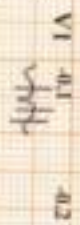

Chart Speed: 25 mm/sec

Amplitude: 10mm/mV

Filter: 25 Hz Main Filter: ON

RSO = R - 60 ms, I = R + 60 ms, Pos2 = I + 60 ms

Schäfer Cardiotest CS-20 Version: 3.4

Linked Median



# MANIPAL TRUTEST Mumbai

**SIDDHARTH KASBEKAR (30 M)**

ID: 451

Bruce Protocol  
ST1:Arctium ST2:Sinopet(Va)

Stage: 4 Peak Exercise

Date: 27-04-2024  
Speed: 6.8 kmph

Exc Time: 0:09:27  
Slope: 16 %

Stage Time: 00:27  
THR: 161 bpm

**HR: 163 bpm**

BP: 150/90 mmHg  
ST1:Arctium ST2:Sinopet(Va)

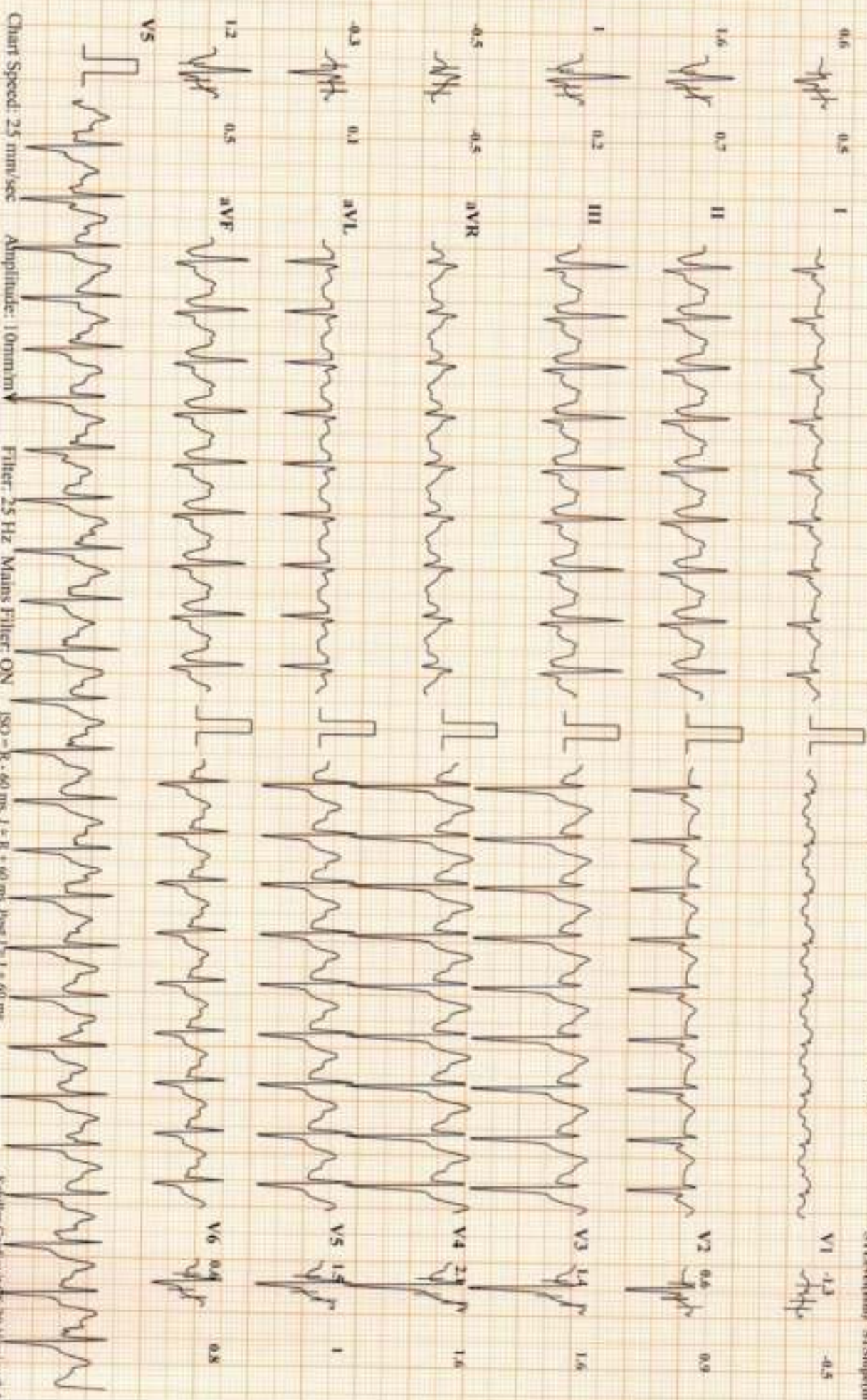

Chart Speed: 25 mm/sec

Amplitude: 10mm/mV

Filter: 25 Hz Main Filter: ON

ISO - R - 60 ms, J - R - 60 ms, Post J - 1 - 60 ms

Linked Median



# MANIPAL TRUTEST Mumbai

**SIDDHARTH KASBEKAR (30 M)**

Brace Protocol ID: 451

STLead(mV) STSlope(mV/s)

Stage: Recovery1

Date: 27-04-2024

Speed: 0 kmph

Exec Time: 00:00

Slope: 0 %

Stage Time: 01:00

THR: 161 bpm

**HR: 140 bpm**

HR: 150/90 min/Hg

STLead(mV) STSlope(mV/s)

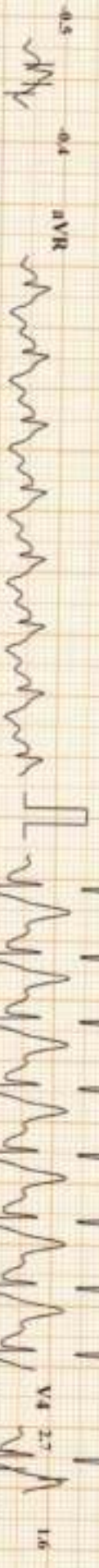

Chart Speed: 25 mm/sec    Amplitude: 10mm/mV    Filter: 25 Hz Main Filter: ON    ISO - R - 60 ms, P - R - 60 ms, Pos - J - 60 ms



# MANIPAL TRUTEST Mumbai

**SIDDHARTH KASBEKAR (30 M)**

ID: 451

Date: 27-04-2024

Exec Time: 00:00

Stage Time: 01:00

**HR: 117 bpm**

Brute Protocol

STLev(um) STSlope(mV/s)

Stage: Recovery2

Speed: 0 kmph

Slope: 0%

THR: 161 bpm

BP: 140/90 mmHg

STLev(um) STSlope(mV/s)



Chart Speed: 25 mm/sec

Amplitude: 10mm/mV

Filter: 25 Hz Main Filter: ON

ISO: R - 60 ms, T - R + 60 ms, Post J - J + 60 ms

Software: CardioSoft CS-20 Version: 3.4

Linked Median



# MANIPAL TRUSTEES Mumbai

**SIDDHARTH KASBEKAR (30 M)**

ID: 451

Date: 27-04-2024

Exec Time: 00:00

Stage Time: 00:53

**HR: 115 bpm**

Bruce Protocol

Stage: Recovery 3

Speed: 0 kmph

Slope: 0 %

THR: 161 bpm

BP: 130/80 mmHg  
ST1 (red/ma) ST1 Slope (mV/s)

ST1 (red/ma) ST1 Slope (mV/s)

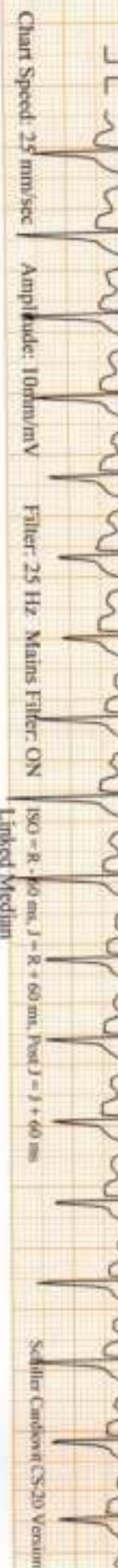
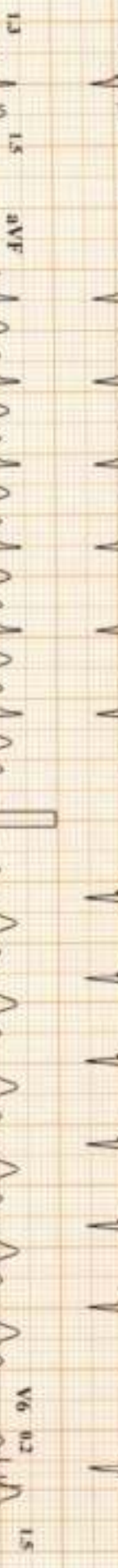

Chart Speed: 25 mm/sec

Amplitude: 10mm/mV

Filter: 25 Hz Mains Filter: ON

ISO - R - 60 ms, J + R + 60 ms, Post J = J + 60 ms

Software: Cardport CS-20 Version: 3.4

Linked Medium



NAME: SIDDHARTH KASBEKAR	AGE/GENDER: 30Y/M
REF.: SELF	DATE: 27.04.2024

### X-RAY CHEST PA VIEW

Both lung fields show equal translucency and vasculature.

Pleural spaces are clear.

The cardiac size is normal.

The domes of diaphragm are normal in position & show smooth outline.

The bony parts are normal.

#### Impression:

- **No obvious significant abnormality is seen.**

Suggest: Clinical correlation.



**Dr. Abhishek Yadav**  
**Consultant Radiologist**

Note: Investigations have their limitations. Solitary radiological investigations never confirm the final diagnosis. They only help in diagnosing the disease in correlation to clinical symptoms and other related tests. X-ray is known to have inter-observer variations. Further/ follow up imaging may be needed in some cases for confirmation/ exclusion of diagnosis. Not all fractures may be visible in given X-ray views; hence a clinical correlation is suggested in cases of injury with swelling and restricted movements. Please interpret accordingly.



ID : 14783      Collection : Apr 27, 2024, 01:00 p.m.      Client Name : Arcofemi  
 Name : SIDDHARTH KASBEKAR      Received : Apr 27, 2024, 04:17 p.m.      Healthcare Pvt. Ltd - PANI017  
 DOB/Age : 30 years      Reported : Apr 27, 2024, 09:39 p.m.      Client Address : GHATKOPAR  
 Gender : Male      Ref. Doctor : SELF



Test Description	Value(s)	Reference Range
<b><u>Liver Function Test 2</u></b>		
<b><u>Total Protein, Serum</u></b>		
Total Protein*	7.13	g/dL      6.6 - 8.3
(Serum, Biuret, reagent blank end point)		
Albumin*	4.61	g/dL      Adults: 3.5 - 5.2
(Serum, Bromocresol Green)		
Globulin*	2.52	g/dL      1.8 - 3.6
(Serum, Calculated)		
A/G Ratio*	1.83	1.2 - 2.2
(Serum, Calculated)		
<b><u>Bilirubin Profile</u></b>		
Bilirubin - Total*	1.13	mg/dL      Adults: 0.3 - 1.2
(Serum, DPD)		
Bilirubin - Direct*	<b>0.24</b>	mg/dL      Adults and Children: < 0.2
(Serum, Diazotization)		
Bilirubin - Indirect*	0.89	mg/dL      0.1 - 1.0
(Serum, Calculated)		
SGOT*	31.34	U/L      < 50
(Serum, UV with P5P, IFCC 37 degree)		
SGPT*	36.7	U/L      < 50
(Serum, UV with P5P, IFCC 37 degree)		
GGT-Gamma Glutamyl Transpeptidase*	27.92	U/L      <55
(Serum, Enzymatic Colorimetric Assay)		
Alkaline Phosphatase-ALP*	63.69	U/L      40 - 129
(Serum, PNPP, AMP Buffer, IFCC 37 degree)		
SGOT / SGPT Ratio	0.85	
(Calculated)		



**\*\*END OF REPORT\*\***

*Preeti*  
 Dr. Preeti Jain  
 (Consultant Pathologist)



ID : 14783      Collection : Apr 27, 2024, 01:00 p.m.      Client Name : Arcofemi  
 Name : SIDDHARTH KASBEKAR      Received : Apr 27, 2024, 04:17 p.m.      Healthcare Pvt. Ltd - PANI017  
 DOB/Age : 30 years      Reported : Apr 27, 2024, 09:39 p.m.      Client Address : GHATKOPAR  
 Gender : Male      Ref. Doctor : SELF



Test Description	Value(s)	Reference Range
------------------	----------	-----------------

### Kidney Function Test 2-Mini (KFT)

Blood Urea Nitrogen-BUN* (Calculated)	12.91	mg/dL	7 - 18
Creatinine* (Serum, Jaffe IDMS)	0.89	mg/dL	0.67 - 1.17
Uric Acid* (Serum, Uricase/POD)	<b>7.55</b>	mg/dL	3.5 - 7.2
Urea * (Serum,Urease)	27.63	mg/dL	Adults: 17- 43

### Electrolytes-Serum (Serum, Indirect ISE)

Sodium*	137.35	mmol/L	136 - 146
Potassium*	4.11	mmol/L	3.5 - 5.1
Chloride*	106.81	mmol/L	101 - 109



\*\*END OF REPORT\*\*

*Preeti*  
 Dr. Preeti Jain  
 (Consultant Pathologist)



ID : 14783      Collection : Apr 27, 2024, 01:00 p.m.      Client Name : Arcofemi  
 Name : SIDDHARTH KASBEKAR      Received : Apr 27, 2024, 04:18 p.m.      Healthcare Pvt. Ltd - PANI017  
 DOB/Age : 30 years      Reported : Apr 27, 2024, 09:28 p.m.      Client Address : GHATKOPAR  
 Gender : Male      Ref. Doctor : SELF



Test Description	Value(s)	Reference Range
------------------	----------	-----------------

**Complete Blood Count; CBC (EDTA whole blood)**

**Erythrocytes** (Whole Blood)

Hemoglobin (Hb)* (NonCyanmethemoglobin Photometric Measurement)	15.1	gm/dL	13.5 - 18.0
Erythrocyte (RBC) Count* (Electrical Impedence)	5.69	mil/cu.mm	4.7 - 6.0
Packed Cell Volume (PCV)* (Calculated)	48.0	%	42 - 52
Mean Cell Volume (MCV)* (Electrical Impedence)	84.3	fL	78 - 100
Mean Cell Haemoglobin (MCH)* (Calculated)	26.5	pg	27 - 31
Mean Corpuscular Hb Conc. (MCHC)* (Calculated)	31.5	gm/dL	32 - 36
Red Cell Distribution Width (RDW)-CV* (Electrical Impedence)	14.0	%	11.5 - 14.0
Red Cell Distribution Width (RDW)-SD	41.6	fL	40.0 - 55.0

**RBC Morphology**

Remarks: Normocytic hypochromic

**Leucocytes** (Whole, Blood)

Total Leucocytes (WBC) Count* (Electrical Impedence)	7600	cell/cu.mm	4000-10000
Neutrophils* (VCSn Technology)	46	%	40 - 80
Lymphocytes* (VCSn Technology)	39	%	20 - 40
Monocytes* (VCSn Technology)	7	%	2 - 10
Eosinophils* (VCSn Technology)	7	%	1 - 6
Basophils* (VCSn Technology)	1	%	1-2

**Absolute Count**



Dr. Suryash Vishwaroop  
(MBBS, MD Pathology)



ID : 14783      Collection : Apr 27, 2024, 01:00 p.m.      Client Name : Arcofemi  
 Name : SIDDHARTH KASBEKAR      Received : Apr 27, 2024, 04:18 p.m.      Healthcare Pvt. Ltd - PANI017  
 DOB/Age : 30 years      Reported : Apr 27, 2024, 09:28 p.m.      Client Address : GHATKOPAR  
 Gender : Male      Ref. Doctor : SELF



Test Description	Value(s)	Reference Range
Absolute Neutrophil Count* (Calculated)	3.50	* 10 <sup>9</sup> /L      2.0 - 7.0
Absolute Lymphocyte Count* (Calculated)	2.96	* 10 <sup>9</sup> /L      1-3
Absolute Monocyte Count* (Calculated)	0.53	* 10 <sup>9</sup> /L      0.2-1.0
Absolute Eosinophil Count* (Calculated)	<b>0.53</b>	* 10 <sup>9</sup> /L      0.0-0.5
Absolute Basophils Count* (Calculated)	<b>0.08</b>	* 10 <sup>9</sup> /L      0.1-0.2
WBC	Eosinophilia	
<b>Platelets</b> (Whole, Blood)		
Platelet Count* (Electrical Impedence)	277	10 <sup>3</sup> /ul      150 - 450
Mean Platelet Volume (MPV)* (Electrical Impedence)	7.8	fL      7.2 - 11.7
Platelet Morphology	Adequate on smear	
PCT* (Calculated)	0.215	%      0.2 - 0.5
PDW* (Calculated)	16.7	%      9.0 - 17.0

Tests done on Automated Five Part Cell Counter. (WBC, RBC, Platelet count by impedance method, colorimetric method for Hemoglobin, WBC differential by flow cytometry using laser technology other parameters are calculated). All Abnormal Haemograms are reviewed confirmed microscopically.



\*\*END OF REPORT\*\*



Dr. Suryash Vishwaroop  
(MBBS, MD Pathology)







ID : 14783      Collection : Apr 27, 2024, 01:00 p.m.      Client Name : Arcofemi  
 Name : SIDDHARTH KASBEKAR      Received : Apr 27, 2024, 04:18 p.m.      Healthcare Pvt. Ltd - PANI017  
 DOB/Age : 30 years      Reported : Apr 27, 2024, 09:33 p.m.      Client Address : GHATKOPAR  
 Gender : Male      Ref. Doctor : SELF



Test Description	Value(s)	Reference Range
------------------	----------	-----------------

**Glucose, Post Prandial (PP), 2 hours**

Blood Glucose-Post Prandial* (Plasma - P, Hexokinase)	89	mg/dL	70-140
--	----	-------	--------



\*\*END OF REPORT\*\*

Dr. Suryash Vishwaroop  
(MBBS, MD Pathology)











ID : 14783	Collection : Apr 27, 2024, 01:00 p.m.	Client Name : Arcofemi
Name : SIDDHARTH KASBEKAR	Received : Apr 27, 2024, 04:21 p.m.	Healthcare Pvt. Ltd - PANI017
DOB/Age : 30 years	Reported : Apr 27, 2024, 09:44 p.m.	Client Address : GHATKOPAR
Gender : Male	Ref. Doctor : SELF	



Test Description	Value(s)	Reference Range
------------------	----------	-----------------

**Fasting Urine Sugar**

Urine Sugar Fasting (Urine)	Absent	Absent
--------------------------------	--------	--------



**\*\*END OF REPORT\*\***

Dr. Preeti Jain  
(Consultant Pathologist)



ID : 14783	Collection : Apr 27, 2024, 01:00 p.m.	Client Name : Arcofemi
Name : SIDDHARTH KASBEKAR	Received : Apr 27, 2024, 04:17 p.m.	Healthcare Pvt. Ltd - PANI017
DOB/Age : 30 years	Reported : Apr 27, 2024, 09:38 p.m.	Client Address : GHATKOPAR
Gender : Male	Ref. Doctor : SELF	



Test Description	Value(s)	Reference Range
------------------	----------	-----------------

**Calcium, Serum\***

Calcium* (Arsenazo III)	9.5	mg/dL 8.8 - 10.6
----------------------------	-----	---------------------



\*\*END OF REPORT\*\*



Dr. Suryash Vishwaroop  
(MBBS, MD Pathology)





ID : 14783	Collection : Apr 27, 2024, 01:00 p.m.	Client Name : Arcofemi
Name : SIDDHARTH KASBEKAR	Received : Apr 27, 2024, 04:22 p.m.	Healthcare Pvt. Ltd - PANI017
DOB/Age : 30 years	Reported : Apr 27, 2024, 09:44 p.m.	Client Address : GHATKOPAR
Gender : Male	Ref. Doctor : SELF	



Test Description	Value(s)	Reference Range
------------------	----------	-----------------

**Glucose Urine Post**

Glucose Urine Post	Absent	Absent
--------------------	--------	--------



**\*\*END OF REPORT\*\***

Dr. Preeti Jain  
(Consultant Pathologist)













ID : 14783      Collection : Apr 27, 2024, 01:00 p.m.      Client Name : Arcofemi  
 Name : SIDDHARTH KASBEKAR      Received : Apr 27, 2024, 04:18 p.m.      Healthcare Pvt. Ltd - PANI017  
 DOB/Age : 30 years      Reported : Apr 27, 2024, 09:44 p.m.      Client Address : GHATKOPAR  
 Gender : Male      Ref. Doctor : SELF



Test Description	Value(s)	Reference Range
<b>Urine Examination-Routine</b>		
Volume*	50 ml	-
Colour*	Pale Yellow	Pale Yellow
Transparency (Appearance)*	Clear	Clear
Deposit*	Absent	Absent
Reaction (pH)* (Double indicator)	8.0	4.5 - 8
Specific Gravity* (Ionic concentration)	<b>1.005</b>	1.010 - 1.030
<b>Chemical Examination (Automated Dipstick Method) Urine</b>		
Urine Glucose (sugar)* (Glucose oxidase/oxidase reaction)	Absent	Absent
Urine Protein (Albumin)* (Error of indicators)	Absent	Absent
Urine Ketones (Acetone)* (Acetic acid reacts with nitroprusside)	Absent	Absent
Blood* (Peroxidase activity of hemoglobin)	Absent	Absent
Bilirubin* (Coupling of bilirubin with diazotized dichloroaniline)	Absent	Absent
Nitrite* (Conversion of nitrate to nitrite)	Absent	Absent
Urobilinogen* (Ehrlich reaction)	Normal	Normal
<b>Microscopic Examination Urine</b>		
Pus Cells (WBCs)*	2-3 /hpf	0 - 5
Epithelial Cells*	0-1 /hpf	0 - 4
Red blood Cells*	Absent /hpf	Absent
Crystals*	Absent	Absent
Cast*	Absent	Absent
Trichomonas Vaginalis*	Absent	Absent
Yeast Cells*	Absent	Absent
Amorphous deposits*	Absent	Absent

  
 Dr. Preeti Jain  
 (Consultant Pathologist)



ID : 14783	Collection : Apr 27, 2024, 01:00 p.m.	Client Name : Arcofemi
Name : SIDDHARTH KASBEKAR	Received : Apr 27, 2024, 04:18 p.m.	Healthcare Pvt. Ltd - PANI017
DOB/Age : 30 years	Reported : Apr 27, 2024, 09:44 p.m.	Client Address : GHATKOPAR
Gender : Male	Ref. Doctor : SELF	



Test Description	Value(s)	Reference Range
Bacteria*	Absent	Absent



\*\*END OF REPORT\*\*

  
Dr. Preeti Jain  
(Consultant Pathologist)

<b>NAME: SIDDHARTH KASBEKAR</b>	<b>AGE/GENDER: 30 YRS/M</b>
<b>REF.BY: MEDIWHEEL</b>	<b>DATE: 27.04.2024</b>

### ULTRASOUND OF ABDOMEN & PELVIS

The liver is normal in size and shows normal echotexture. There is no evidence of any focal hepatic lesion. The hepatic and portal veins are normal. There is no intrahepatic biliary dilatation.

The gall bladder is adequately distended. There is no evidence of any biliary calculi. No gallbladder wall thickening or pericholecystic fluid is noted.

The CBD is not dilated.

The pancreas shows normal lobulations. There is no calcification or duct dilatation

Spleen is normal in size, shape and echotexture.

Both kidneys are normal in size, shape and echotexture.

A 5.2 mm sized calculus is seen in the lower calyx of right kidney and 3.5 mm sized calculus is seen in the lower calyx of left kidney.

There is no evidence of hydronephrosis and cortical scarring in either kidney.

There is no evidence of ascites.

Gas filled bowel loops are noted in lower abdomen.

The urinary bladder is partially distended.

The prostate is normal in size and echotexture.

#### **Impression:**

- **Bilateral renal non-obstructive calculus.**
- **No other obvious significant abnormality noted in present scan.**

**Suggest: Clinical and CT KUB correlation.**



**Dr. Abhishek Yadav**  
**Consulting Radiologist**

*(Investigations have their limitations. Solitary pathological/ Radio-logical and other investigations never confirm the final diagnosis. They only help in diagnosing the disease in correlation to clinical symptoms and other related tests. Please interpret accordingly.)*



<b>NAME:</b> SIDDHARTH KASBEKAR	<b>AGE/GENDER:</b> 30Y/M
<b>REF. :</b> SELF	<b>DATE:</b> 27.04.2024

### X-RAY CHEST PA VIEW

Both lung fields show equal translucency and vasculature.

Pleural spaces are clear.

The cardiac size is normal.

The domes of diaphragm are normal in position & show smooth outline.

The bony parts are normal.

#### **Impression:**

- **No obvious significant abnormality is seen.**

Suggest: Clinical correlation.



**Dr. Abhishek Yadav**  
**Consultant Radiologist**

Note: Investigations have their limitations. Solitary radiological investigations never confirm the final diagnosis. They only help in diagnosing the disease in correlation to clinical symptoms and other related tests. X-ray is known to have inter-observer variations. Further/ follow up imaging may be needed in some cases for confirmation/ exclusion of diagnosis. Not all fractures may be visible in given X-ray views; hence a clinical correlation is suggested in cases of injury with swelling and restricted movements. Please interpret accordingly.