

**Patient ID** : 052411027 **Sample Collected on** : 11-May-2024 11:54 AM  
**Patient Name** : MR. TEJAS DHARMENDRAKUMAR BHATT **Report Released on** : 11-May-2024 1:32 PM  
**Age / Gender** : 34 Years / Male **Center Name** : JAINIS PATHOHUB PATHOLOGY LABORATORY  
**Ref. By** : HEALTH CHECK UP  
**Affiliation** : HEALTH CHECK UP



### HAEMATOLOGY

Investigation	Result	Unit	Bio. Ref. Interval
<b>ESR (ERYTHROCYTE SEDIMENTATION RATE)</b>			
ERYTHROCYTE SEDIMENTATION RATE	11	mm/1hr.	<50 years: < 15 mm/hr >50 years: < 20 mm/hr

----- END OF REPORT -----



Scan QR Code to check the  
Authenticity of the report



DR.JAIMINI PATEL  
MBBS, DCP,DNB PATHOLOGY

**Patient ID** : 052411027 **Sample Collected on** : 11-May-2024 11:54 AM  
**Patient Name** : MR. TEJAS DHARMENDRAKUMAR BHATT **Report Released on** : 11-May-2024 1:26 PM  
**Age / Gender** : 34 Years / Male **Center Name** : JAINIS PATHOHUB PATHOLOGY LABORATORY  
**Ref. By** : HEALTH CHECK UP  
**Affiliation** : HEALTH CHECK UP



**DIABETES CARE**

Investigation	Result	Unit	Bio. Ref. Interval
<b>FASTING BLOOD SUGAR(FBS)</b>			
FASTING BLOOD SUGAR	100.1	mg/dL	normal Glucose: 60.00 - 100.00 Mg/dL Impaired Glucose: 101-125.00 Mg/dL Diabetic: >=126Mg/dL

**Interpretation :**

The fasting (F) blood glucose test is the test most commonly used to diagnose diabetes. It measures blood glucose levels after a period of fasting, usually at least eight hours without food or liquid (except water). This test is more definitive than a random test, because there is no chance that it has been influenced by recent food intake.

----- END OF REPORT -----



Scan QR Code to check the  
Authenticity of the report



DR.JAIMINI PATEL  
MBBS, DCP,DNB PATHOLOGY

**Patient ID** : 052411027 **Sample Collected on** : 11-May-2024 11:54 AM  
**Patient Name** : MR. TEJAS DHARMENDRAKUMAR BHATT **Report Released on** : 11-May-2024 1:29 PM  
**Age / Gender** : 34 Years / Male **Center Name** : JAINIS PATHOHUB PATHOLOGY LABORATORY  
**Ref. By** : HEALTH CHECK UP  
**Affiliation** : HEALTH CHECK UP



**BIOCHEMISTRY**

Investigation	Result	Unit	Bio. Ref. Interval
<b>SERUM CREATININE</b>			
SR. CREATININE	1.12	mg/dL	0.3-1.5

**Interpretation :**

The creatinine blood test measures the level of creatinine in the blood. This test is done to see how well your kidneys are working. A higher than normal level may be due to: blocked urinary tract, kidney problems, such as kidney damage or failure, infection, or reduced blood flow, loss of body fluid (dehydration), muscle problems, such as breakdown of muscle fibers (rhabdomyolysis), problems during pregnancy, such as seizures caused by eclampsia or high blood pressure caused by preeclampsia. A lower than normal level may be due to: conditions involving the muscles and nerves that lead to decreased muscle mass, malnutrition. There are many other conditions for which the test may be ordered, such as high blood pressure, diabetes, or medicine overdose.

**Comment :** Please correlate with clinical condition

**Technology :** Spectrophotometry

**Notes :** Clinical diagnosis should not be made on the findings of a single test result, but should integrate both clinical and laboratory data.

----- END OF REPORT -----



Scan QR Code to check the  
Authenticity of the report

DR. JAIMINI PATEL  
MBBS, DCP, DNB PATHOLOGY

<b>Patient ID</b> : 052411027	<b>Sample Collected on</b> : 11-May-2024 11:54 AM
<b>Patient Name</b> : MR. TEJAS DHARMENDRAKUMAR BHATT	<b>Report Released on</b> : 11-May-2024 1:32 PM
<b>Age / Gender</b> : 34 Years / Male	<b>Center Name</b> : JAINIS PATHOHUB PATHOLOGY LABORATORY
<b>Ref. By</b> : HEALTH CHECK UP	 * 0 5 2 4 1 1 0 2 7 *
<b>Affiliation</b> : HEALTH CHECK UP	

**BILIRUBIN TOTAL, DIRECT, INDIRECT**

Investigation	Result	Unit	Bio. Ref. Interval
<b>BILIRUBIN TOTAL, DIRECT, INDIRECT</b>			
S. BILIRUBIN TOTAL	0.95	mg/dL	0.0 - 1.2 mg/dl 0.0 - 1.2 mg/dl Ascetic Fluid 0.6 - 0.8 mg/dl
S. BILIRUBIN DIRECT	0.11	mg/dL	Up to 0.5 mg/dl
S. BILIRUBIN INDIRECT	0.84	mg/dL	0.1-1.0 Mg/dl

**Interpretation :**

Bilirubin is primarily produced by the normal breakdown of heme. A bilirubin test is used to detect an increased level in the blood. It may be used to help determine the cause of jaundice and/or help diagnose conditions such as liver disease, hemolytic anemia, and blockage of the bile ducts. Increased total bilirubin that is mainly unconjugated (indirect) bilirubin may be a result of Hemolytic or pernicious anemia, transfusion reaction and cirrhosis. If conjugated (direct) bilirubin is elevated more than unconjugated (indirect) bilirubin, there typically is a problem associated with decreased elimination of bilirubin by the liver cells. Some conditions that may cause this include viral hepatitis, Drug reactions and alcoholic liver disease.

**Comment** : Please correlate with clinical condition

**Technology** : FULLY AUTO BIOCHEM ANALYSER BS240

**Notes** : Clinical diagnosis should not be made on the findings of a single test result, but should integrate both clinical and laboratory data.

----- END OF REPORT -----



Scan QR Code to check the  
Authenticity of the report



DR. JAIMINI PATEL  
MBBS, DCP, DNB PATHOLOGY

<b>Patient ID</b> : 052411027	<b>Sample Collected on</b> : 11-May-2024 11:54 AM
<b>Patient Name</b> : MR. TEJAS DHARMENDRAKUMAR BHATT	<b>Report Released on</b> : 11-May-2024 1:45 PM
<b>Age / Gender</b> : 34 Years / Male	<b>Center Name</b> : JAINIS PATHOHUB PATHOLOGY LABORATORY
<b>Ref. By</b> : HEALTH CHECK UP	 * 0 5 2 4 1 1 0 2 7 *
<b>Affiliation</b> : HEALTH CHECK UP	

### BIOCHEMISTRY

Investigation	Result	Unit	Bio. Ref. Interval
<b>GLUCOSE - POST PRANDIAL (PP)</b>			
GLUCOSE - POST PRANDIAL	132.4	mg/dL	Normal: 80-140 Impaired Tolerance :140-199 Diabetes mellitus: ≥200

#### Interpretation :

A postprandial (PP) glucose test is a blood glucose test that determines the amount of a type of sugar, called glucose, in the blood after a meal. A 2-hour postprandial blood glucose test measures blood glucose exactly 2 hours after eating a meal, timed from the start of the meal. By this point blood sugar has usually gone back down in healthy people, but it may still be elevated in people with diabetes.

Method: Spectrophotometry. Clinical diagnosis should not be made on the findings of a single test result, but should integrate both clinical and laboratory data.

### ALANINE AMINOTRANSFERASE

SGPT (ALT)	41.55	IU/L	00-50 IU/L
------------	-------	------	------------

#### Interpretation :

SGPT (ALT) is found in a variety of tissues but is mainly found in the liver. Increased levels are found in hepatitis, cirrhosis, obstructive jaundice and other hepatic diseases. Slight elevation of the enzymes is also seen in myocardial infraction. Normally, levels of ALT in the blood are low. Very high levels of ALT (more than 10 times normal) are usually due to acute hepatitis, sometimes due to a viral infection.

Technology : Spectrophotometry

Notes : Clinical diagnosis should not be made on the findings of a single test result, but should integrate both clinical and laboratory data.

### BLOOD UREA NITROGEN (BUN)

BLOOD UREA NITROGEN	13.2	mg/dL	10-50
---------------------	------	-------	-------



Scan QR Code to check the  
Authenticity of the report



DR. JAIMINI PATEL  
MBBS, DCP, DNB PATHOLOGY

<b>Patient ID</b> : 052411027	<b>Sample Collected on</b> : 11-May-2024 11:54 AM
<b>Patient Name</b> : MR. TEJAS DHARMENDRAKUMAR BHATT	<b>Report Released on</b> : 11-May-2024 1:32 PM
<b>Age / Gender</b> : 34 Years / Male	<b>Center Name</b> : JAINIS PATHOHUB PATHOLOGY LABORATORY
<b>Ref. By</b> : HEALTH CHECK UP	 * 0 5 2 4 1 1 0 2 7 *
<b>Affiliation</b> : HEALTH CHECK UP	

**BIOCHEMISTRY**

Investigation	Result	Unit	Bio. Ref. Interval
---------------	--------	------	--------------------

**Interpretation :**

The blood urea nitrogen or BUN test is primarily used, along with the creatinine test, to evaluate kidney function in a wide range of circumstances, to help diagnose kidney disease, and to monitor people with acute or chronic kidney dysfunction or failure. It also may be used to evaluate a person's general health status when ordered as part of a renal panel, basic metabolic panel (BMP) or comprehensive metabolic panel (CMP). Increased BUN levels suggest impaired kidney function. This may be due to acute or chronic kidney disease, damage, or failure. BUN concentrations may be elevated when there is excessive protein breakdown (catabolism), significantly increased protein in the diet, or gastrointestinal bleeding (because of the proteins present in the blood). Low BUN levels are not common and are not usually a cause for concern. They may be seen in severe liver disease, malnutrition, and sometimes when a person is over hydrated (too much fluid volume), but the BUN test is not usually used to diagnose or monitor these conditions.

**Comment** : Please correlate with clinical condition

**Technology** : Spectrophotometry

**Note** : Clinical diagnosis should not be made on the findings of a single test result, but should integrate both clinical and laboratory data.

----- END OF REPORT -----



Scan QR Code to check the  
Authenticity of the report



DR. JAIMINI PATEL  
MBBS, DCP, DNB PATHOLOGY

<b>Patient ID</b> : 052411027	<b>Sample Collected on</b> : 11-May-2024 11:54 AM
<b>Patient Name</b> : MR. TEJAS DHARMENDRAKUMAR BHATT	<b>Report Released on</b> : 11-May-2024 1:29 PM
<b>Age / Gender</b> : 34 Years / Male	<b>Center Name</b> : JAINIS PATHOHUB PATHOLOGY LABORATORY
<b>Ref. By</b> : HEALTH CHECK UP	 * 0 5 2 4 1 1 0 2 7 *
<b>Affiliation</b> : HEALTH CHECK UP	

**URINE ROUTINE MICROSCOPIC**

Investigation	Result	Uni	Bio. Ref. Range
<b>PHYSICAL EXAMINATION</b>			
COLOUR	Pale Yellow		
APPEARANCE	Clear		
SPECIFIC GRAVITY	1.030		
PH	6.0		
<b>CHEMICAL EXAMINATION</b>			
ALBUMIN	Absent		
GLUCOSE	Absent		
BILE PIGMENT	Absent		
BILE SALT	Absent		
KETONE	Absent		
UROBILINOGEN	Normal		
NITRITE	Negative		
<b>MICROSCOPIC EXAMINATION</b>			
PUS CELLS	0-2	/	HPF
RBCS	NIL	/	HPF
EPITHELLIAL CELLS	0-2	/	HPF
HYALINE CAST	Absent		
GRANULAR CAST	Absent		
CALCIUM OXALATE CRYSTALS	Absent		
AMORPHOUS DEPOSIT	Absent		

----- END OF REPORT -----



Scan QR Code to check the  
Authenticity of the report



DR. JAIMINI PATEL  
MBBS, DCP, DNB PATHOLOGY

**Patient ID** : 052411027      **Sample Collected on** : 11-May-2024 11:54 AM  
**Patient Name** : MR. TEJAS DHARMENDRAKUMAR BHATT      **Report Released on** : 11-May-2024 1:31 PM  
**Age / Gender** : 34 Years / Male      **Center Name** : JAINIS PATHOHUB PATHOLOGY LABORATORY  
**Ref. By** : HEALTH CHECK UP  
**Affiliation** : HEALTH CHECK UP



**BLOOD EXAMINATION**

Investigation	Result
<b>BLOOD GROUP</b>	
ABO GROUPING	B
RH GROUPING	POSITIVE

**Interpretation :**

Blood typing is used to determine an individual's blood group, to establish whether a person is blood group A, B, AB, or O and whether he or she is Rh positive or Rh negative. Blood typing has the following significance,

- Ensure compatibility between the blood type of a person who requires a transfusion of blood or blood components and the ABO and Rh type of the unit of blood that will be transfused.
- Determine compatibility between a pregnant woman and her developing baby (fetus). Rh typing is especially important during pregnancy because a mother and her fetus could be incompatible.

Technology : Agglutination

----- END OF REPORT -----



Scan QR Code to check the  
Authenticity of the report

DR. JAIMINI PATEL  
MBBS, DCP, DNB PATHOLOGY





सत्यमेव जयते  
भारत सरकार



भारतीय विशिष्ट ओળખाણ प्राधिकरण

भारत सरकार  
Unique Identification Authority of India  
Government of India

नोंधणीनी ओળખ / Enrollment No 2135/36013/00462

04/05/2016

To,  
तेजस धर्मेंद्रकुमार भट्ट  
Tejas Dharmendrakumar Bhatt  
S/O: Dharmendrakumar Bhatt  
1  
raxit society  
near a-one society motipura  
Himatnagar  
Himatnagar Himatnagar Sabarkantha  
Gujarat 383001  
9429180853

Ref: 756 / 05Q / 133204 / 133285 / P



61217827958FT



तमारो आधार नंबर / Your Aadhaar No. :

**4984 4669 8297**

मारो आधार, मारी ओળખ



भारत सरकार

Government of India



तेजस धर्मेंद्रकुमार भट्ट  
Tejas Dharmendrakumar Bhatt  
जन्म तारीख / DOB : 15/06/1989  
पुरुष / Male



4984 4669 8297

मारो आधार, मारी ओળખ



## નિર્દેશ

- આધાર ઓળખનું પ્રમાણ છે, નાગરિકતાનું નહિ .
- ઓળખનું પ્રમાણ ઓનલાઇન ઓથેન્ટિકેશન દ્વારા પ્રાપ્ત કરો .

## INFORMATION

- Aadhaar is proof of identity, not of citizenship .
- To establish identity, authenticate online .

- આધાર દેશભરમાં માન્ય છે .
- આધાર ભવિષ્યમાં સરકારી અને બિન-સરકારી સેવાઓનો લાભ મેળવવામાં ઉપયોગી થશે .
- Aadhaar is valid throughout the country .
- Aadhaar will be helpful in availing Government and Non-Government services in future .

050 / 133204



ભારતીય વિશિષ્ટ ઓળખાણ પ્રાધિકરણ

Unique Identification Authority of India

સરનામું: પિતાનું/માતાનું નામ: ધર્મેન્દ્રકુમાર ભટ્ટ, 1, રક્ષિત સોસાયટી, એ-વન સોસાયટી ની પાસે, મોતીપુરા, હિમતનગર, સાબરકાંઠા, હિમતનગર, ગુજરાત, 383001

Address: S/O: Dharmendrakumar Bhatt, 1, raxit society, near a-one society, motipura, Himatnagar, Sabarkantha, Himatnagar, Gujarat, 383001



# NAVJIVAN Multi-Speciality HOSPITAL

**Dr.KAUTUK PATEL**

MBBS, DNB Emergency Medicine  
IDCCM

**Dr.ANKIT PATEL**

MBBS, DNB Anaesthesia  
IDCCM

**Dr.ROHIT PATEL**

MBBS, M.D. Anaesthesia

**Dr.PRAVESH PATEL**

MBBS, D.A. F.C.C.S.

TEJAS DHARMENDRAKUMAR BHATT

**AGE**-34 YEARS.

**SEX** – MALE.

## FOR MEDICAL FITNESS

BP – 130/83 MMHG.

HR – 80/ MIN.

SPO2 – 99% ON ROOM AIR.

RS – CLEAR, NO ABNORMAL SOUND.

CVS – S1 S2 PRSENT, NORMAL, NO MURMUR.

P/A – SOFT, NON-TENDER.

CNS – FULL COUNSCIOUS, NO FOCAL DEFICIT.

NO H/O SMOKING, SUBSTANCE ABUSE.

P/H: NO ANY DISEASE.

FAMILY H/O – NOT SIGNIFICANT PAST HISTORY.

HEIGHT – 177.5 CM; WEIGHT – 81 KG; BMI – 27.42 KG/M<sup>2</sup>

EYE EXAMINATION – NORMAL.

ENT EXAMINATION – NORMAL, NO DISCHARGE, PAIN,

DENTAL EXAMINATION – NO DENTAL CARIES.

DIET ADVICE GIVEN.

REPORTS REVIEWED.

PERSON IS FIT TO JOIN.



*K.A.Patel*  
SIGNATURE.  
**Dr. KAUTUK A. PATEL**  
Dr. (Emergency Medicine) G-26827  
MBBS, G-49142  
Intensivist & Emergency Physician,  
Navjivan Multi Speciality Hospital,  
2nd Floor, City Centre Complex, Mehsana-2



2nd Floor, City Center Complex, Radhanpur Circle, Mehsana-384002

બીજો માળ, સીટી સેન્ટર કોમ્પ્લેક્સ, રાધનપુર સર્કલ, મહેસાણા-૩૮૪૦૦૨



ID: 123  
TEJAS BHATT  
34Years

11-05-2024 12:08:03 PM

HR : 83 bpm  
P : 96 ms  
PR : 128 ms  
QRS : 97 ms  
QT/QTc : 325/384 ms  
P/QRS/T : 46/-4/41 °  
RV5/SV1 : 1.423/0.683 mV

Diagnosis Information:

*Handwritten signature and initials*  
X  
A. Patel

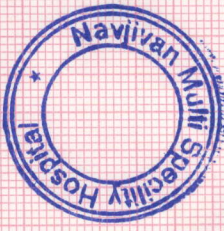

Report Confirmed by: **Dr. KAUTUK A. PATEL**  
D. Emergency Medicine) G-26827  
MRBS, G-49142  
Independent Emergency Physician,  
2nd Floor, City Centre Complex, Malisana-2

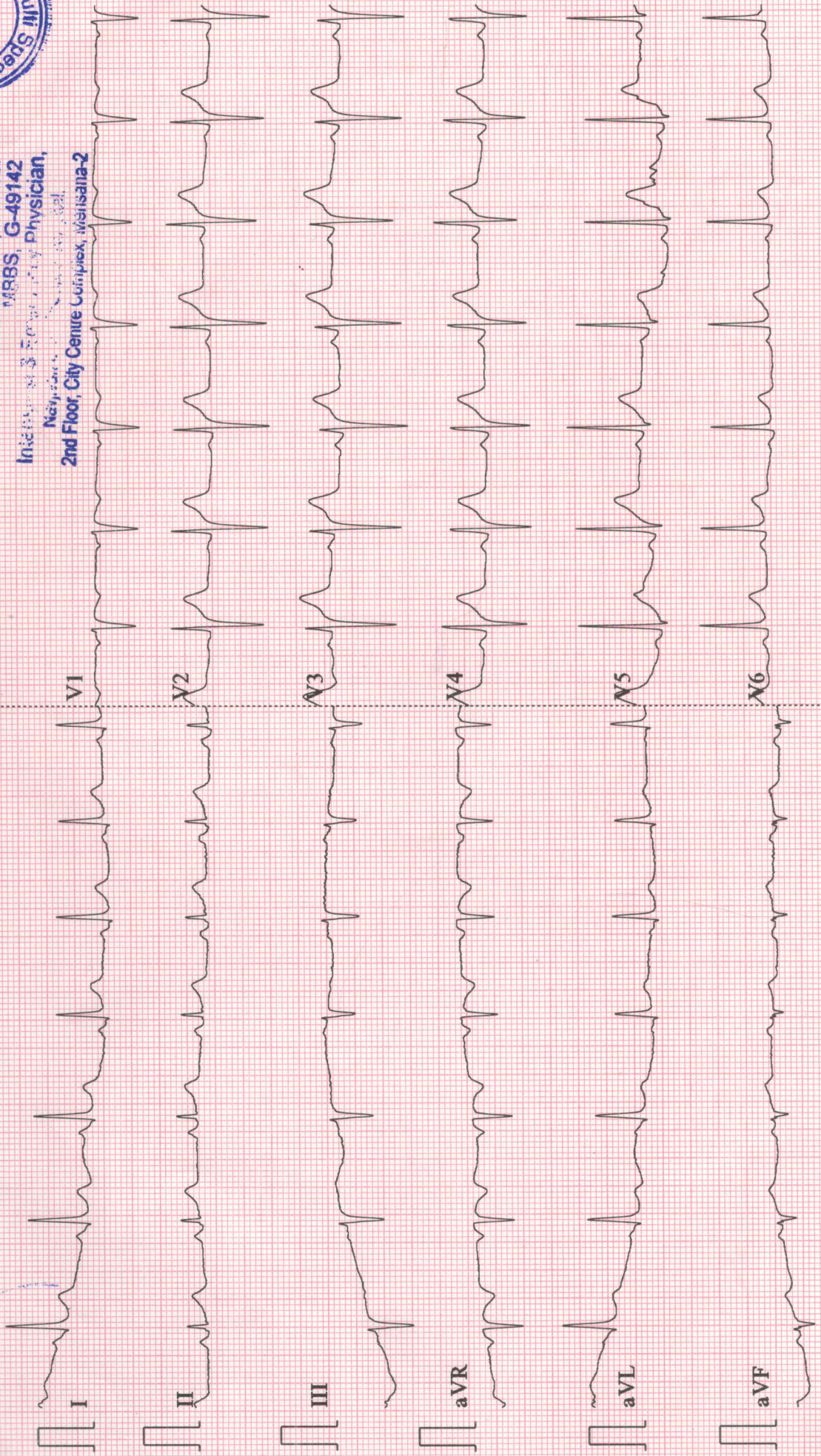



सत्यमेव जयते  
भारत सरकार



आधार

भारतीय विशिष्ट ओळखास प्राधिकरण

भारत सरकार

Unique Identification Authority of India

Government of India

नोंदणीनी ओळख / Enrollment No 2135/36013/00462

10  
तेजस धर्मेंद्रकुमार भट्ट  
Tejas Dharmendrakumar Bhatt  
S/O: Dharmendrakumar Bhatt  
1  
raxit society  
near a-one society motipura  
Himatnagar  
Himatnagar Himatnagar Sabarkantha  
Gujarat 383001  
9429180853

04/05/2016

Ref: 756 / 05Q / 133204 / 133285 / P

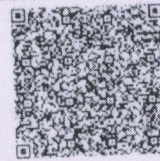

तुमारे आधार नंबर / Your Aadhaar No. :

**4984 4669 8297**

मारे आधार, मारी ओळख



भारत सरकार  
Government of India



तेजस धर्मेंद्रकुमार भट्ट  
Tejas Dharmendrakumar Bhatt  
जन्म तारीख / DOB : 15/06/1989  
पुरुष / Male

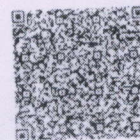

4984 4669 8297



Government of India



### નિર્દેશ

- આધાર ઓળખનું પ્રમાણ છે, નાગરિકતાનું નહિ .
- ઓળખનું પ્રમાણ ઓનલાઇન ઓથેન્ટિકેશન દ્વારા પ્રાપ્ત કરો .

### INFORMATION

- Aadhaar is proof of identity, not of citizenship .
- To establish identity, authenticate online .

- આધાર દેશભરમાં માન્ય છે .
- આધાર ભવિષ્યમાં સરકારી અને બિન-સરકારી સેવાઓનો લાભ મેળવવામાં ઉપયોગી થશે .
- Aadhaar is valid throughout the country .
- Aadhaar will be helpful in availing Government and Non-Government services in future .

05Q/133204



સરનામું: પિતાનું/માતાનું નામ, ધર્મચંદ્રકુમાર  
ભદ્ર. 1, રક્ષિત સોસાયટી એન્ડ નોન સોસાયટી ની  
પાસે, મોતીપુરા, હિમતનગર, સાબરકાંઠા,  
હિમતનગર, ગુજરાત, 383001

ભારતીય વિશિષ્ટ ઓળખાણ પ્રાધિકરણ  
Unique Identification Authority of India

Address: S/O Dharmendrakumar Bhatt, 1,  
rakit society, near a-one society, molpura,  
Himatnagar, Sabarkantha, Himatnagar,  
Gujarat, 383001

OPD-1



 **GPS Map  
Camera Lite**

4/7, Pilaji Gunj, Mehsana, Gujarat 384001, India

Latitude

23.6046135°

Local 11:55:16 AM

GMT 06:25:16 AM

Longitude

72.3815502°

Altitude 91 meters

Saturday, 11.05.2024



 **GPS Map**  
**Camera Lite**



J93J+RMW, Manglaytan Society, Mehsana, Gujarat 384001, India

Latitude

23.604601°

Longitude

72.3817408°

Local 11:49:47 AM

GMT 06:19:47 AM

Altitude 92 meters

Saturday, 11.05.2024





 **GPS Map  
Camera Lite**



J93J+RMW, Manglaytan Society, Mehsana, Gujarat 384001, India

Latitude

23.6045999°

Longitude

72.3817407°

Local 11:54:37 AM

GMT 06:24:37 AM

Altitude 92 meters

Saturday, 11.05.2024