

ID : 15445 Collection : May 25, 2024, 09:18 a.m. Client Name : Arcofemi
 Name : AKSHAAN AGRAWAL Received : May 25, 2024, 09:58 a.m. Healthcare Pvt. Ltd - PANI017
 DOB/Age : 22 years Reported : May 25, 2024, 02:10 p.m. Client Address : GHATKOPAR
 Gender : Male Ref. Doctor : SELF



Test Description	Value(s)	Reference Range
------------------	----------	-----------------

Complete Blood Count; CBC (EDTA whole blood)

Erythrocytes (Whole Blood)

Hemoglobin (Hb)* (NonCyanmethemoglobin Photometric Measurement)	14.4	gm/dL	13.5 - 18.0
Erythrocyte (RBC) Count* (Electrical Impedance)	4.86	mil/cu.mm	4.7 - 6.0
Packed Cell Volume (PCV)* (Calculated)	43.2	%	42 - 52
Mean Cell Volume (MCV)* (Electrical Impedance)	88.9	fL	78 - 100
Mean Cell Haemoglobin (MCH)* (Calculated)	29.5	pg	27 - 31
Mean Corpuscular Hb Conc. (MCHC)* (Calculated)	33.2	gm/dL	32 - 36
Red Cell Distribution Width (RDW)-CV* (Electrical Impedance)	13.6	%	11.5 - 14.0
Red Cell Distribution Width (RDW)-SD	42.0	fL	40.0 - 55.0

RBC Morphology

Remarks: Normocytic normochromic

Leucocytes (Whole, Blood)

Total Leucocytes (WBC) Count* (Electrical Impedance)	5600	cell/cu.mm	4000-10000
Neutrophils* (VCSn Technology)	43	%	40 - 80
Lymphocytes* (VCSn Technology)	41	%	20 - 40
Monocytes* (VCSn Technology)	10	%	2 - 10
Eosinophils* (VCSn Technology)	6	%	1 - 6
Basophils* (VCSn Technology)	0	%	1-2

Absolute Count

Ankita Nayak
Dr. Ankita Nayak
(M.D. Pathology)

ID : 15445 Collection : May 25, 2024, 09:18 a.m. Client Name : Arcofemi
 Name : AKSHAAN AGRAWAL Received : May 25, 2024, 09:58 a.m. Healthcare Pvt. Ltd - PANI017
 DOB/Age : 22 years Reported : May 25, 2024, 02:10 p.m. Client Address : GHATKOPAR
 Gender : Male Ref. Doctor : SELF



MT00085807

Test Description	Value(s)	Reference Range
Absolute Neutrophil Count* (Calculated)	2.41	* 10 ⁹ /L 2.0 - 7.0
Absolute Lymphocyte Count* (Calculated)	2.30	* 10 ⁹ /L 1-3
Absolute Monocyte Count* (Calculated)	0.56	* 10 ⁹ /L 0.2-1.0
Absolute Eosinophil Count* (Calculated)	0.34	* 10 ⁹ /L 0.0-0.5
Absolute Basophils Count* (Calculated)	0	* 10 ⁹ /L 0.1-0.2
WBC	Within normal limits	
Platelets (Whole, Blood)		
Platelet Count* (Electrical Impedence)	259	10 ³ /ul 150 - 450
Mean Platelet Volume (MPV)* (Electrical Impedence)	7.4	fL 7.2 - 11.7
Platelet Morphology	Adequate on smear	
PCT* (Calculated)	0.191	% 0.2 - 0.5
PDW* (Calculated)	16.4	% 9.0 - 17.0

Tests done on Automated Five Part Cell Counter. (WBC, RBC, Platelet count by impedance method, colorimetric method for Hemoglobin, WBC differential by flow cytometry using laser technology other parameters are calculated). All Abnormal Haemograms are reviewed confirmed microscopically.



MC-2684

END OF REPORT

Ankita Nayak
Dr. Ankita Nayak
(M.D. Pathology)

ID : 15445 Collection : May 25, 2024, 09:18 a.m. Client Name : Arcofemi
 Name : AKSHAAN AGRAWAL Received : May 25, 2024, 09:58 a.m. Healthcare Pvt. Ltd - PANI017
 DOB/Age : 22 years Reported : May 25, 2024, 02:51 p.m. Client Address : GHATKOPAR
 Gender : Male Ref. Doctor : SELF



MT00085807

Test Description	Value(s)	Reference Range
------------------	----------	-----------------

ESR; Erythrocyte Sedimentation Rate .

Erythrocyte Sedimentation Rate	3	mm/hr	<15
(EDTA Whole blood, modified westergren)			

Interpretation:

It indicates presence and intensity of an inflammatory process. It is a prognostic test and used to monitor the course or response to treatment of diseases like tuberculosis, acute rheumatic fever,. It is also increased in multiple myeloma, hypothyroidism.



MC-2684

END OF REPORT

Dr. Preeti Jain
(Consultant Pathologist)

ID : 15445 Collection : May 25, 2024, 09:18 a.m. Client Name : Arcofemi
 Name : AKSHAAN AGRAWAL Received : May 25, 2024, 10:54 a.m. Healthcare Pvt. Ltd - PANI017
 DOB/Age : 22 years Reported : May 25, 2024, 05:02 p.m. Client Address : GHATKOPAR
 Gender : Male Ref. Doctor : SELF



MT00085812

Test Description	Value(s)	Reference Range
------------------	----------	-----------------

Glucose, Post Prandial (PP), 2 hours

Blood Glucose-Post Prandial* (Plasma - P, Hexokinase)	72	mg/dL	70-140
--	----	-------	--------



MC-2684

END OF REPORT

Dr. Preeti Jain
(Consultant Pathologist)

ID : 15445 Collection : May 25, 2024, 09:18 a.m. Client Name : Arcofemi
 Name : AKSHAAN AGRAWAL Received : May 25, 2024, 09:57 a.m. Healthcare Pvt. Ltd - PANI017
 DOB/Age : 22 years Reported : May 25, 2024, 02:41 p.m. Client Address : GHATKOPAR
 Gender : Male Ref. Doctor : SELF



MT00085810

Test Description	Value(s)	Reference Range
	<u>SGPT</u>	
SGPT* (UV with P5P, IFCC 37 Degree)	12.93	U/L <50



MC-2684

END OF REPORT

Dr. Preeti Jain
(Consultant Pathologist)

ID : 15445	Collection : May 25, 2024, 09:18 a.m.	Client Name : Arcofemi
Name : AKSHAAN AGRAWAL	Received : May 25, 2024, 09:58 a.m.	Healthcare Pvt. Ltd - PANI017
DOB/Age : 22 years	Reported : May 25, 2024, 02:41 p.m.	Client Address : GHATKOPAR
Gender : Male	Ref. Doctor : SELF	



Test Description	Value(s)	Reference Range
------------------	----------	-----------------

Glucose Fasting (F)

Glucose Fasting* (Plasma, Hexokinase)	82	mg/dL	Normal: 70-100 Impaired Fasting Glucose (IFG): 100-125 Diabetes Mellitus: >= 126 (On more than one occasion) (American Diabetes Association guidelines 2017)
---	----	-------	--



MC-2684

END OF REPORT

Preeti

Dr. Preeti Jain
(Consultant Pathologist)

ID : 15445 Collection : May 25, 2024, 09:18 a.m. Client Name : Arcofemi
 Name : AKSHAAN AGRAWAL Received : May 25, 2024, 09:57 a.m. Healthcare Pvt. Ltd - PANI017
 DOB/Age : 22 years Reported : May 25, 2024, 02:43 p.m. Client Address : GHATKOPAR
 Gender : Male Ref. Doctor : SELF



Test Description	Value(s)	Reference Range
<u>Creatinine, Serum</u>		
Creatinine* (Jaffe IDMS)	0.98	mg/dL 0.67 - 1.17



MC-2684

END OF REPORT

Dr. Preeti Jain
(Consultant Pathologist)

ID : 15445 Collection : May 25, 2024, 09:18 a.m. Client Name : Arcofemi
 Name : AKSHAAN AGRAWAL Received : May 25, 2024, 09:58 a.m. Healthcare Pvt. Ltd - PANI017
 DOB/Age : 22 years Reported : May 25, 2024, 03:29 p.m. Client Address : GHATKOPAR
 Gender : Male Ref. Doctor : SELF



MT00085807

Test Description	Value(s)	Reference Range
------------------	----------	-----------------

Blood Group ABO & RH Factor

Blood Group (EDTA whole blood & Serum, Forward and Reverse By Tube Method)	"A"	
RH Factor	Positive	

Methodology

This is done by forward and reverse grouping by tube Agglutination method.

Interpretation

Newborn baby does not produce ABO antibodies until 3 to 6 months of age. So the blood group of the Newborn baby is done by ABO antigen grouping (forward grouping) only, antibody grouping (reverse grouping) is not required. Confirmation of the New-born's blood group is indicated when the A and B antigen expression and the isoagglutinins are fully developed (2–4 years).



MC-2684

END OF REPORT

Dr. Preeti Jain
(Consultant Pathologist)

ID : 15445
Name : AKSHAAN AGRAWAL
DOB/Age : 22 years
Gender : Male

Collection : May 25, 2024, 09:18 a.m.
Received : May 25, 2024, 09:57 a.m.
Reported : May 25, 2024, 02:43 p.m.
Ref. Doctor : SELF

Client Name : Arcofemi
Healthcare Pvt. Ltd - PANI017
Client Address : GHATKOPAR



Test Description	Value(s)	Reference Range
Bun; Blood Urea Nitrogen		
UREA* (Serum,Urease)	31.42	mg/dL 17 - 43
BUN* (Serum,Calculated)	14.68	mg/dL 7 - 18



END OF REPORT

Dr. Preeti Jain
(Consultant Pathologist)

ID : 15445
Name : AKSHAAN AGRAWAL
DOB/Age : 22 years
Gender : Male

Collection : May 25, 2024, 09:18 a.m.
Received : May 25, 2024, 09:57 a.m.
Reported : May 25, 2024, 02:43 p.m.
Ref. Doctor : SELF

Client Name : Arcofemi
Healthcare Pvt. Ltd - PANI017
Client Address : GHATKOPAR



Test Description	Value(s)	Reference Range
<u>Bilirubin, Total</u>		
Bilirubin-Total (DPD)	1.3	mg/dL 0.3 - 1.2
Note	Kindly Correlate Clinically.	



END OF REPORT



Dr. Preeti Jain
(Consultant Pathologist)

ID : 15445 Collection : May 25, 2024, 09:18 a.m. Client Name : Arcofemi
 Name : AKSHAAN AGRAWAL Received : May 25, 2024, 09:57 a.m. Healthcare Pvt. Ltd - PANI017
 DOB/Age : 22 years Reported : May 25, 2024, 02:28 p.m. Client Address : GHATKOPAR
 Gender : Male Ref. Doctor : SELF



MT00085811

Test Description	Value(s)	Reference Range
------------------	----------	-----------------

Urine Examination-Routine

Volume*	50	ml	-
Colour*	Pale Yellow		Pale Yellow
Transparency (Appearance)*	Clear		Clear
Deposit*	Absent		Absent
Reaction (pH)* (Double indicator)	6.5		4.5 - 8
Specific Gravity* (Ionic concentration)	1.025		1.010 - 1.030

Chemical Examination (Automated Dipstick Method) Urine

Urine Glucose (sugar)* (Glucose oxidase/oxidase reaction)	Absent		Absent
Urine Protein (Albumin)* (Error of indicators)	Absent		Absent
Urine Ketones (Acetone)* (Acetic acid reacts with nitroprusside)	Absent		Absent
Blood* (Peroxidase activity of hemoglobin)	Absent		Absent
Bilirubin* (Coupling of bilirubin with diazotized dichloroaniline)	Absent		Absent
Nitrite* (Conversion of nitrate to nitrite)	Absent		Absent
Urobilinogen* (Ehrlich reaction)	Normal		Normal

Microscopic Examination Urine

Pus Cells (WBCs)*	2-3	/hpf	0 - 5
Epithelial Cells*	0-1	/hpf	0 - 4
Red blood Cells*	Absent	/hpf	Absent
Crystals*	Absent		Absent
Cast*	Absent		Absent
Trichomonas Vaginalis*	Absent		Absent
Yeast Cells*	Absent		Absent
Amorphous deposits*	Absent		Absent



Dr. Preeti Jain
(Consultant Pathologist)

ID : 15445 Collection : May 25, 2024, 09:18 a.m. Client Name : Arcofemi
 Name : AKSHAAN AGRAWAL Received : May 25, 2024, 09:57 a.m. Healthcare Pvt. Ltd - PANI017
 DOB/Age : 22 years Reported : May 25, 2024, 02:28 p.m. Client Address : GHATKOPAR
 Gender : Male Ref. Doctor : SELF



MT00085811

Test Description	Value(s)	Reference Range
Bacteria*	Absent	Absent



MC-2684

END OF REPORT

Dr. Preeti Jain
 (Consultant Pathologist)

NAME: AKSHAAN AGRAWAL	AGE/GENDER: 22Y/M
REF. : SELF	DATE: 25.05.2024

X-RAY CHEST PA VIEW

Both lung fields show equal translucency and vasculature.

Pleural spaces are clear.

The cardiac size is normal.

The domes of diaphragm are normal in position & show smooth outline.

The bony parts are normal.

Impression:

- **No obvious significant abnormality is seen.**

Suggest: Clinical correlation.

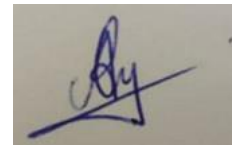

Dr. Abhishek Yadav
Consultant Radiologist

Note: Investigations have their limitations. Solitary radiological investigations never confirm the final diagnosis. They only help in diagnosing the disease in correlation to clinical symptoms and other related tests. X-ray is known to have inter-observer variations. Further/ follow up imaging may be needed in some cases for confirmation/ exclusion of diagnosis. Not all fractures may be visible in given X-ray views; hence a clinical correlation is suggested in cases of injury with swelling and restricted movements. Please interpret accordingly.

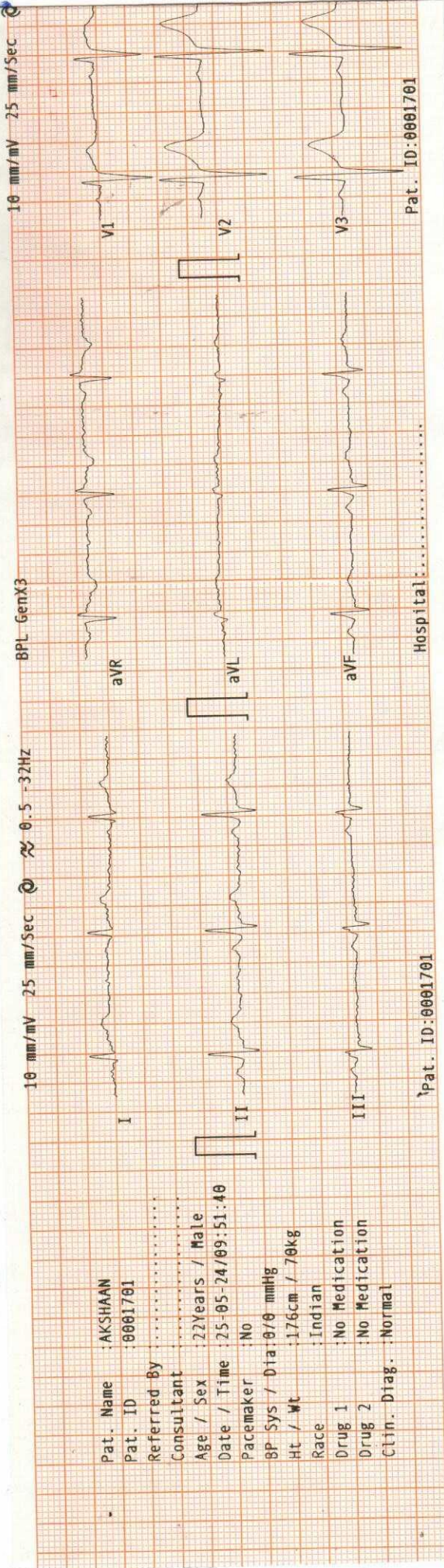

10 mm/mV 25 mm/Sec 0.5 -32Hz BPL-GenX3 10 mm/mV 25 mm/Sec Pat. ID:0001701

Pat. Name : AKSHAAN
 Pat. ID : 0001701
 Referred By :
 Consultant :
 Age / Sex : 22 Years / Male
 Date / Time : 25-05-24/09:51:40
 Pacemaker : No
 BP Sys / Dia: 0/0 mmHg
 Ht / Wt : 176cm / 70kg
 Race : Indian
 Drug 1 : No Medication
 Drug 2 : No Medication
 Clin. Diag. : Normal

Hospital: Pat. ID:0001701

Pat. ID:0001701

0.5-32Hz

BPL GemX3

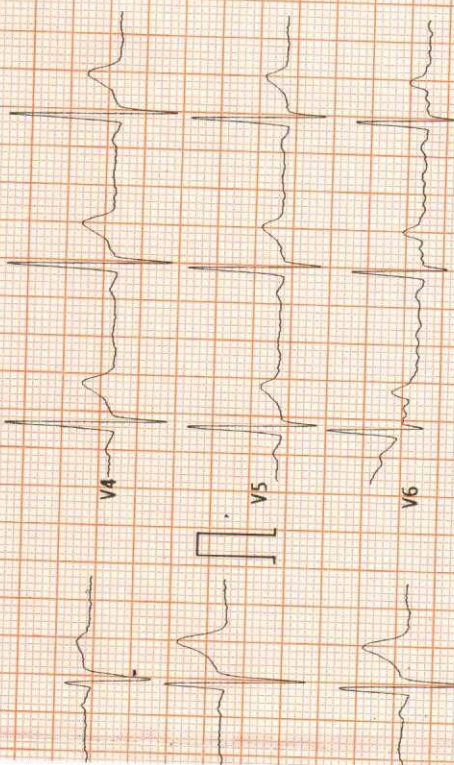

Heart Rate

70 bpm

HRV

302

Sinus rhythm

ST Frontal Axis
 ST Duration
 Q-T Interval
 QT Dispersion
 P Terminal Force

66 deg.

52 ms

362 ms

34 ms

0 ms.uv

T Frontal Axis

PR Interval

QTc Hodges

41 deg.

132 ms

380 ms

Normal ECG

DR. KOMAL C. PAWAR
 CONSULTANT CARDIOLOGIST
 Reg. No. 2011082674

Average beat fiducial point sample number

	Onset	Termination	Duration(ms)
P	296	402	106
QRS	428	518	90
T	570	790	220

106

402

518

790

Onset

296

428

570

Termination

402

518

790

P

QRS

T

Duration(ms)

106

90

220

Disclaimer: This report does not r
 of a trained physician

Hospital.....

Medical Examination

Name : Akshaan Agrawal

Date : 25/5/24

Age/Gender : 22/M

Family History :

No FH of HTN/DIA/Cardiac illness

Personal History :

No H/O Sx / Trauma. No Allergy to any known medication. No habit of Smoking/Alcohol

Current complaints :

No current complaints
No comorbidities

General Examination : Fair

Height : 176 cms

SpO2 : 98%

Pulse-Rate : 78/min

Heart Sounds : S1S2 @ No murmur

BMI : 22.6 kg/m² (Normal)

HIP TO WAIST RATIO : 0.86

Weight : 70 kg

Blood Pressure : 120/80 mm

Eye Colour Vision : Normal HG

Investigations :

ECG :

X-RAY :

Dr. Signature: **Dr. RUPALI DESAI**
Rupali Desai M.B.B.S.
Reg. No. 2005/04/2498

NAME: AKSHAAN AGRAWAL	AGE/GENDER: 22Y/M
REF. : SELF	DATE: 25.05.2024

X-RAY CHEST PA VIEW

Both lung fields show equal translucency and vasculature.

Pleural spaces are clear.

The cardiac size is normal.

The domes of diaphragm are normal in position & show smooth outline.

The bony parts are normal.

Impression:

- **No obvious significant abnormality is seen.**

Suggest: Clinical correlation.

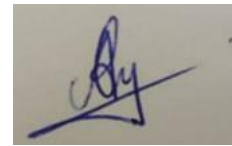

Dr. Abhishek Yadav
Consultant Radiologist

Note: Investigations have their limitations. Solitary radiological investigations never confirm the final diagnosis. They only help in diagnosing the disease in correlation to clinical symptoms and other related tests. X-ray is known to have inter-observer variations. Further/ follow up imaging may be needed in some cases for confirmation/ exclusion of diagnosis. Not all fractures may be visible in given X-ray views; hence a clinical correlation is suggested in cases of injury with swelling and restricted movements. Please interpret accordingly.