

ID : 15444      Collection : May 25, 2024, 08:55 a.m.      Client Name : Arcofemi  
 Name : ANILKUMAR DURGESH      Received : May 25, 2024, 09:58 a.m.      Healthcare Pvt. Ltd - PANI017  
 JAISWAR      Reported : May 25, 2024, 02:11 p.m.      Client Address : GHATKOPAR  
 DOB/Age : 31 years      Ref. Doctor : SELF  
 Gender : Male



Test Description	Value(s)	Reference Range
------------------	----------	-----------------

**Complete Blood Count; CBC (EDTA whole blood)**

**Erythrocytes** (Whole Blood)

Hemoglobin (Hb)* (NonCyanmethemoglobin Photometric Measurement)	14.2	gm/dL	13.5 - 18.0
Erythrocyte (RBC) Count* (Electrical Impedance)	4.70	mil/cu.mm	4.7 - 6.0
Packed Cell Volume (PCV)* (Calculated)	43.8	%	42 - 52
Mean Cell Volume (MCV)* (Electrical Impedance)	93.1	fL	78 - 100
Mean Cell Haemoglobin (MCH)* (Calculated)	30.2	pg	27 - 31
Mean Corpuscular Hb Conc. (MCHC)* (Calculated)	32.5	gm/dL	32 - 36
Red Cell Distribution Width (RDW)-CV* (Electrical Impedance)	13.3	%	11.5 - 14.0
Red Cell Distribution Width (RDW)-SD	43.3	fL	40.0 - 55.0

**RBC Morphology**

Remarks: Normocytic normochromic

**Leucocytes** (Whole, Blood)

Total Leucocytes (WBC) Count* (Electrical Impedance)	6600	cell/cu.mm	4000-10000
Neutrophils* (VCSn Technology)	53	%	40 - 80
Lymphocytes* (VCSn Technology)	37	%	20 - 40
Monocytes* (VCSn Technology)	5	%	2 - 10
Eosinophils* (VCSn Technology)	5	%	1 - 6
Basophils* (VCSn Technology)	0	%	1-2

**Absolute Count**

*Ankita Nayak*  
**Dr. Ankita Nayak**  
**(M.D. Pathology)**

ID : 15444      Collection : May 25, 2024, 08:55 a.m.      Client Name : Arcofemi  
 Name : ANILKUMAR DURGESH      Received : May 25, 2024, 09:58 a.m.      Healthcare Pvt. Ltd - PANI017  
 JAISWAR      Reported : May 25, 2024, 02:11 p.m.      Client Address : GHATKOPAR  
 DOB/Age : 31 years      Ref. Doctor : SELF



Test Description	Value(s)	Reference Range
Absolute Neutrophil Count* (Calculated)	3.50	* 10 <sup>9</sup> /L      2.0 - 7.0
Absolute Lymphocyte Count* (Calculated)	2.44	* 10 <sup>9</sup> /L      1-3
Absolute Monocyte Count* (Calculated)	0.33	* 10 <sup>9</sup> /L      0.2-1.0
Absolute Eosinophil Count* (Calculated)	0.33	* 10 <sup>9</sup> /L      0.0-0.5
Absolute Basophils Count* (Calculated)	0	* 10 <sup>9</sup> /L      0.1-0.2
WBC	Within normal limits	
<b>Platelets</b> (Whole, Blood)		
Platelet Count* (Electrical Impedence)	202	10 <sup>3</sup> /ul      150 - 450
Mean Platelet Volume (MPV)* (Electrical Impedence)	10.3	fL      7.2 - 11.7
Platelet Morphology	Adequate on smear	
PCT* (Calculated)	0.208	%      0.2 - 0.5
PDW* (Calculated)	18.1	%      9.0 - 17.0

Tests done on Automated Five Part Cell Counter. (WBC, RBC, Platelet count by impedance method, colorimetric method for Hemoglobin, WBC differential by flow cytometry using laser technology other parameters are calculated). All Abnormal Haemograms are reviewed confirmed microscopically.



MC-2684

\*\*END OF REPORT\*\*

*Ankita Nayak*  
**Dr. Ankita Nayak**  
**(M.D. Pathology)**

ID : 15444      Collection : May 25, 2024, 08:55 a.m.      Client Name : Arcofemi  
 Name : ANILKUMAR DURGESH      Received : May 25, 2024, 09:58 a.m.      Healthcare Pvt. Ltd - PANI017  
 JAISWAR      Reported : May 25, 2024, 02:51 p.m.      Client Address : GHATKOPAR  
 DOB/Age : 31 years      Ref. Doctor : SELF  
 Gender : Male



Test Description	Value(s)	Reference Range
------------------	----------	-----------------

**ESR; Erythrocyte Sedimentation Rate .**

<b>Erythrocyte Sedimentation Rate</b>	5	mm/hr	<15
(EDTA Whole blood, modified westergren)			

**Interpretation:**

It indicates presence and intensity of an inflammatory process. It is a prognostic test and used to monitor the course or response to treatment of diseases like tuberculosis, acute rheumatic fever,. It is also increased in multiple myeloma, hypothyroidism.



MC-2684

\*\*END OF REPORT\*\*

*Preeti*

Dr. Preeti Jain  
(Consultant Pathologist)

ID : 15444      Collection : May 25, 2024, 08:55 a.m.      Client Name : Arcofemi  
 Name : ANILKUMAR DURGESH      Received : May 25, 2024, 12:01 p.m.      Healthcare Pvt. Ltd - PANI017  
 JAISWAR      Reported : May 25, 2024, 05:02 p.m.      Client Address : GHATKOPAR  
 DOB/Age : 31 years      Ref. Doctor : SELF  
 Gender : Male



Test Description	Value(s)	Reference Range
<b>Glucose, Post Prandial (PP), 2 hours</b>		
Blood Glucose-Post Prandial* (Plasma - P, Hexokinase)	111	mg/dL      70-140



MC-2684

\*\*END OF REPORT\*\*



Dr. Preeti Jain  
(Consultant Pathologist)

ID : 15444	Collection : May 25, 2024, 08:55 a.m.	Client Name : Arcofemi
Name : ANILKUMAR DURGESH JAISWAR	Received : May 25, 2024, 09:58 a.m.	Healthcare Pvt. Ltd - PANI017
DOB/Age : 31 years	Reported : May 25, 2024, 02:35 p.m.	Client Address : GHATKOPAR
Gender : Male	Ref. Doctor : SELF	



Test Description	Value(s)	Reference Range
<b>SGPT</b>		
SGPT* (UV with P5P, IFCC 37 Degree)	24.97	U/L <50



MC-2684

\*\*END OF REPORT\*\*



Dr. Preeti Jain  
(Consultant Pathologist)

ID : 15444	Collection : May 25, 2024, 08:55 a.m.	Client Name : Arcofemi
Name : ANILKUMAR DURGESH JAISWAR	Received : May 25, 2024, 09:58 a.m.	Healthcare Pvt. Ltd - PANI017
DOB/Age : 31 years	Reported : May 25, 2024, 02:41 p.m.	Client Address : GHATKOPAR
Gender : Male	Ref. Doctor : SELF	



Test Description	Value(s)	Reference Range
------------------	----------	-----------------

**Glucose Fasting (F)**

<b>Glucose Fasting*</b> (Plasma, Hexokinase)	108	mg/dL	Normal: 70-100 Impaired Fasting Glucose (IFG): 100-125 Diabetes Mellitus: >= 126 (On more than one occasion) (American Diabetes Association guidelines 2017)
---	-----	-------	--



MC-2684

\*\*END OF REPORT\*\*



Dr. Preeti Jain  
(Consultant Pathologist)

ID : 15444      Collection : May 25, 2024, 08:55 a.m.      Client Name : Arcofemi  
 Name : ANILKUMAR DURGESH      Received : May 25, 2024, 09:58 a.m.      Healthcare Pvt. Ltd - PANI017  
 JAISWAR      Reported : May 25, 2024, 02:35 p.m.      Client Address : GHATKOPAR  
 DOB/Age : 31 years      Ref. Doctor : SELF  
 Gender : Male



Test Description	Value(s)	Reference Range
<b><u>Creatinine, Serum</u></b>		
Creatinine* (Jaffe IDMS)	0.78	mg/dL      0.67 - 1.17



MC-2684

\*\*END OF REPORT\*\*



Dr. Preeti Jain  
(Consultant Pathologist)

ID : 15444      Collection : May 25, 2024, 08:55 a.m.      Client Name : Arcofemi  
 Name : ANILKUMAR DURGESH      Received : May 25, 2024, 09:58 a.m.      Healthcare Pvt. Ltd - PANI017  
 JAISWAR      Reported : May 25, 2024, 03:19 p.m.      Client Address : GHATKOPAR  
 DOB/Age : 31 years      Ref. Doctor : SELF  
 Gender : Male



Test Description	Value(s)	Reference Range
------------------	----------	-----------------

### Blood Group ABO & RH Factor

Blood Group (EDTA whole blood & Serum, Forward and Reverse By Tube Method)	"A"	
RH Factor	Positive	

#### Methodology

This is done by forward and reverse grouping by tube Agglutination method.

#### Interpretation

Newborn baby does not produce ABO antibodies until 3 to 6 months of age. So the blood group of the Newborn baby is done by ABO antigen grouping (forward grouping) only, antibody grouping (reverse grouping) is not required. Confirmation of the New-born's blood group is indicated when the A and B antigen expression and the isoagglutinins are fully developed (2-4 years).



MC-2684

\*\*END OF REPORT\*\*



Dr. Preeti Jain  
(Consultant Pathologist)



ID : 15444      Collection : May 25, 2024, 08:55 a.m.      Client Name : Arcofemi  
Name : ANILKUMAR DURGESH      Received : May 25, 2024, 09:58 a.m.      Healthcare Pvt. Ltd - PANI017  
JAISWAR      Reported : May 25, 2024, 02:43 p.m.      Client Address : GHATKOPAR  
DOB/Age : 31 years      Ref. Doctor : SELF  
Gender : Male



Test Description	Value(s)	Reference Range
<b>Bun; Blood Urea Nitrogen</b>		
UREA* (Serum,Urease)	29.63	mg/dL      17 - 43
BUN* (Serum,Calculated)	13.85	mg/dL      7 - 18



MC-2684

\*\*END OF REPORT\*\*



Dr. Preeti Jain  
(Consultant Pathologist)

ID : 15444      Collection : May 25, 2024, 08:55 a.m.      Client Name : Arcofemi  
 Name : ANILKUMAR DURGESH      Received : May 25, 2024, 09:58 a.m.      Healthcare Pvt. Ltd - PANI017  
 JAISWAR      Reported : May 25, 2024, 02:35 p.m.      Client Address : GHATKOPAR  
 DOB/Age : 31 years      Ref. Doctor : SELF  
 Gender : Male



Test Description	Value(s)	Reference Range
<b><u>Bilirubin, Total</u></b>		
<b>Bilirubin-Total</b> (DPD)	0.64	mg/dL      0.3 - 1.2



MC-2684

\*\*END OF REPORT\*\*



Dr. Preeti Jain  
(Consultant Pathologist)

ID : 15444      Collection : May 25, 2024, 08:55 a.m.      Client Name : Arcofemi  
 Name : ANILKUMAR DURGESH      Received : May 25, 2024, 09:58 a.m.      Healthcare Pvt. Ltd - PANI017  
 JAISWAR      Reported : May 25, 2024, 02:28 p.m.      Client Address : GHATKOPAR  
 DOB/Age : 31 years      Ref. Doctor : SELF  
 Gender : Male



Test Description	Value(s)	Reference Range
<b><u>Urine Examination-Routine</u></b>		
Volume*	50 ml	-
Colour*	Pale Yellow	Pale Yellow
Transparency (Appearance)*	Clear	Clear
Deposit*	Absent	Absent
Reaction (pH)* (Double indicator)	5.5	4.5 - 8
Specific Gravity* (Ionic concentration)	1.025	1.010 - 1.030
<b><u>Chemical Examination (Automated Dipstick Method) Urine</u></b>		
Urine Glucose (sugar)* (Glucose oxidase/peroxidase reaction)	Absent	Absent
Urine Protein (Albumin)* (Error of indicators)	Absent	Absent
Urine Ketones (Acetone)* (Acetic acid reacts with nitroprusside)	Absent	Absent
Blood* (Peroxidase activity of hemoglobin)	Absent	Absent
Bilirubin* (Coupling of bilirubin with diazotized dichloroaniline)	Absent	Absent
Nitrite* (Conversion of nitrate to nitrite)	Absent	Absent
Urobilinogen* (Ehrlich reaction)	Normal	Normal
<b><u>Microscopic Examination Urine</u></b>		
Pus Cells (WBCs)*	2-3 /hpf	0 - 5
Epithelial Cells*	0-1 /hpf	0 - 4
Red blood Cells*	Absent /hpf	Absent
Crystals*	Absent	Absent
Cast*	Absent	Absent
Trichomonas Vaginalis*	Absent	Absent
Yeast Cells*	Absent	Absent
Amorphous deposits*	Absent	Absent



Dr. Preeti Jain  
(Consultant Pathologist)

ID : 15444	Collection : May 25, 2024, 08:55 a.m.	Client Name : Arcofemi
Name : ANILKUMAR DURGESH JAISWAR	Received : May 25, 2024, 09:58 a.m.	Healthcare Pvt. Ltd - PANI017
DOB/Age : 31 years	Reported : May 25, 2024, 02:28 p.m.	Client Address : GHATKOPAR
Gender : Male	Ref. Doctor : SELF	



Test Description	Value(s)	Reference Range
Bacteria*	Absent	Absent



\*\*END OF REPORT\*\*



Dr. Preeti Jain  
(Consultant Pathologist)

<b>NAME: ANILKUMAR DURGESH JAISWAR</b>	<b>AGE/GENDER: 31Y/M</b>
<b>REF. : SELF</b>	<b>DATE: 25.05.2024</b>

### X-RAY CHEST PA VIEW

Both lung fields show equal translucency and vasculature.

Pleural spaces are clear.

The cardiac size is normal.

The domes of diaphragm are normal in position & show smooth outline.

The bony parts are normal.

#### **Impression:**

- **No obvious significant abnormality is seen.**

Suggest: Clinical correlation.

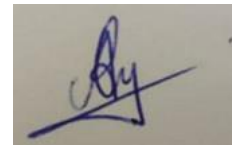

**Dr. Abhishek Yadav**  
**Consultant Radiologist**

Note: Investigations have their limitations. Solitary radiological investigations never confirm the final diagnosis. They only help in diagnosing the disease in correlation to clinical symptoms and other related tests. X-ray is known to have inter-observer variations. Further/ follow up imaging may be needed in some cases for confirmation/ exclusion of diagnosis. Not all fractures may be visible in given X-ray views; hence a clinical correlation is suggested in cases of injury with swelling and restricted movements. Please interpret accordingly.

10 mm/mV 25 mm/Sec 0.5 -32Hz

BPL GenX3

10 mm/mV 25 mm/Sec 0.5 -32Hz

10 mm/mV 25 mm/Sec 0.5 -32Hz

Pat. Name : ANIL

Pat. ID : 0001698

Referred By : .....

Consultant : .....

Age / Sex : 31Years / Male

Date / Time : 25-05-24/08:30:33

Pacemaker : No

BP Sys / Dia: 0/0 mmHg

Ht / Wt : 160cm / 67kg

Race : Indian

Drug 1 : No Medication

Drug 2 : No Medication

Clin. Diag. : Normal

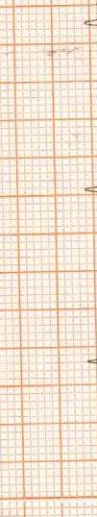
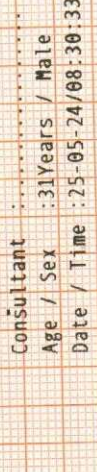
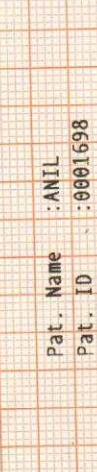

Pat. ID: 0001698

Hospital: .....

Pat. ID: 0001698

BPL GenX3

Hospital: .....

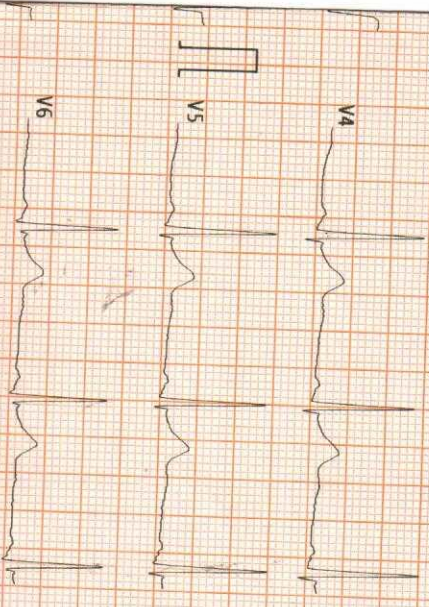

Heart Rate

66 bpm

HRV

436

Sinus rhythm

Normal ECG

STFrontalAxis

74 deg.

TFrontalAxis

19 deg.

ST Duration

90 ms

PR Interval

122 ms

Q-T Interval

384 ms

QTc Hodges

395 ms

QT Dispersion

58 ms

P Terminal Force

3384 ms.uv

Average beat fiducial point sample number

Onset

Termination

Duration(ms)

P

384

410

106

QRS

426

508

82

T

598

810

212

*DR. KOMAL C. PAIWAR*  
 DR. KOMAL C. PAIWAR  
 CONSULTANT CARDIO. DGST  
 Reg. No. 2011 08 2674

Disclaimer: This report does not replace the diagnosis  
 of a trained physician

He

ST

ST

Q-

QT

P

Av

P

Q

T

Medical Examination

Name : Anilkumar

Date : 25/5/24

Age/ Gender : 31/M

Family History :

NO F/H/O HTN/DM/Cardiac illness

Personal History :

NO H/O Sx/Trauma. NO Allergy to any known medication. Non smoker & Alcohol (once in 4 or 6 mths) (Whiskey & Beer) (60ml) since 10yrs

Current complaints :

Mild peptic ulcer was on Rx (now better) no symptoms at present  
no current complaints

General Examination : Fair

Height : 160 cms

SpO2 : 98%

Pulse-Rate : 61/min

Heart Sounds : S1S2 (N)

BMI : 26.2 Kg/m<sup>2</sup> (over weight)

HIP TO WAIST RATIO : 0.90

Investigations :

ECG :

X-RAY :

FAST. ACCURATE. RELIABLE

Weight : 67 Kg

Blood Pressure : 120/80 mmHg

Eye Colour Vision : Normal

*Desai*  
Dr. Signature: Dr. RUPALI DESAI  
Rupali Desai M.B.B.S.  
Reg. No. 2005/04/2498



<b>NAME: ANILKUMAR DURGESH JAISWAR</b>	<b>AGE/GENDER: 31Y/M</b>
<b>REF. : SELF</b>	<b>DATE: 25.05.2024</b>

### X-RAY CHEST PA VIEW

Both lung fields show equal translucency and vasculature.

Pleural spaces are clear.

The cardiac size is normal.

The domes of diaphragm are normal in position & show smooth outline.

The bony parts are normal.

#### **Impression:**

- **No obvious significant abnormality is seen.**

Suggest: Clinical correlation.

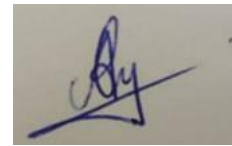

**Dr. Abhishek Yadav**  
**Consultant Radiologist**

Note: Investigations have their limitations. Solitary radiological investigations never confirm the final diagnosis. They only help in diagnosing the disease in correlation to clinical symptoms and other related tests. X-ray is known to have inter-observer variations. Further/ follow up imaging may be needed in some cases for confirmation/ exclusion of diagnosis. Not all fractures may be visible in given X-ray views; hence a clinical correlation is suggested in cases of injury with swelling and restricted movements. Please interpret accordingly.