

2553959: MR MOORTHY S; 39 Yrs 00 Mths  
Ref.: Date : 07-06-2024; Time : 00:00:00

Ht : 171 Cms; Wt: 81 Kgs; BP: 138/93 ; HR: 70 bpm  
Notch : 50-Hz; Filter: 0.05Hz - 100 Hz; Gain: 1.00 Cm/mV; Sweep : 25 mm/s Page : 1

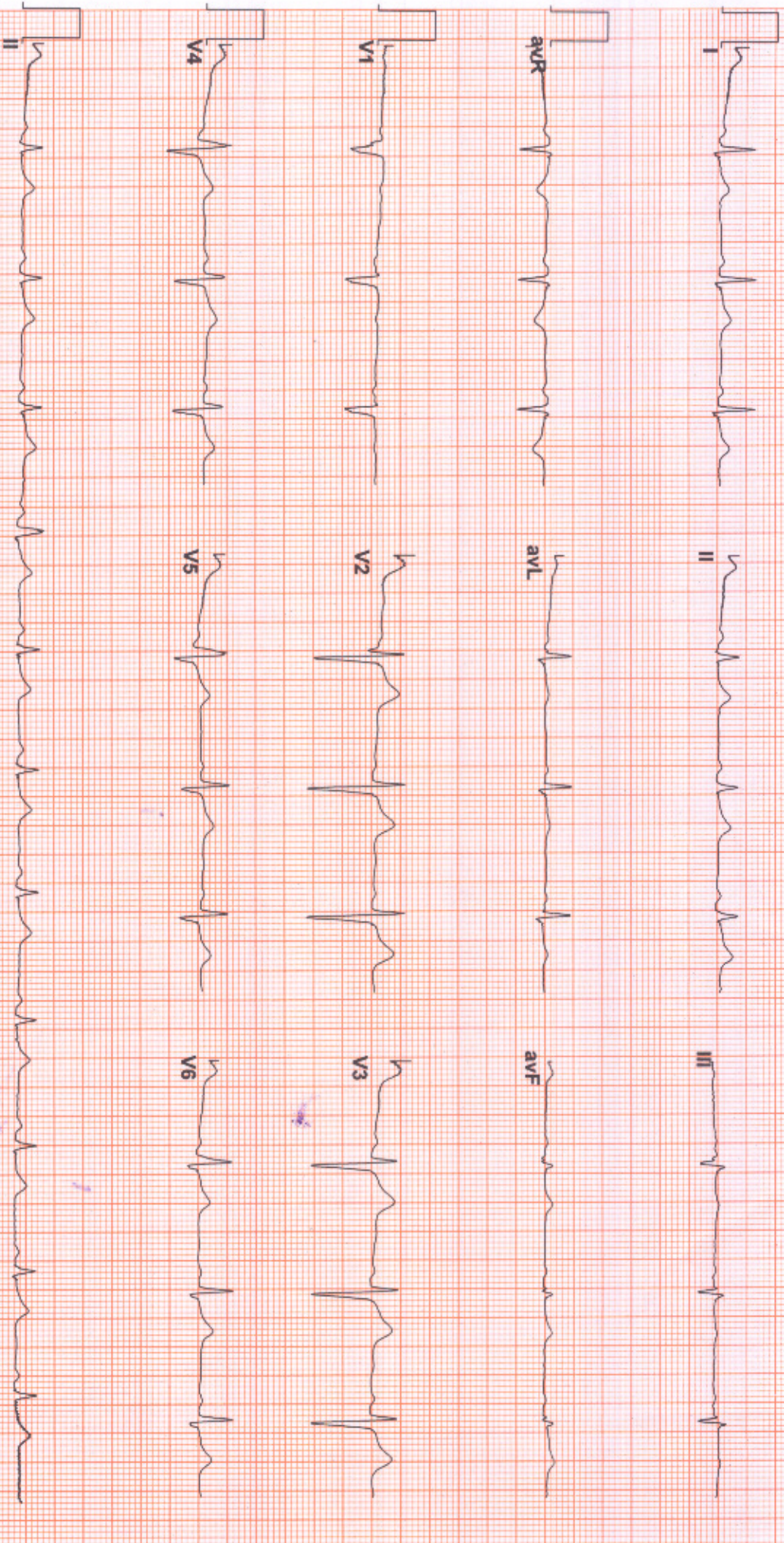

*nmf*

**Dr. RAMESH KAJA PRABHOO**  
MBBS, FRSH (London), CC&D, ACCMIDC,

**FINDINGS:** Normal Variant with Non Specific IVCD  
Vent Rate : 70 bpm PR Interval : 158 ms QRS Duration: 96 ms QT/QTc Int : 389/420  
P-QRS-T axis: 26° 23° 33° (Deg)  
Comments :

Advice:



**THE MEDIHUB**  
CARDIAC WELLNESS CLINIC  
ACCREDITED  
MBBS, FRSH (London), CC&D, ACCMIDC,  
Specialist in  
Diabetes, Hypertension, Heart Failure, Coronary Artery Disease, Lipid Management, Hypertension, Obesity, Metabolic Syndrome, and related conditions.  
Cardio-Diabetologist & Obesity Consultant  
Regd.No: 72228



**THE MEDIHUB**

CORPORATE WELLNESS CLINIC



ISO 9001:2015 CERTIFIED COMPANY



ACCREDITED

OCCUPATIONAL HEALTH | INSURANCE HEALTH | CORPORATE HEALTH  
ALLIED PUBLIC HEALTH | INDUSTRIAL SAFETY & HEALTH

Patient Name:	Mr. MOORTHY S	Registered on:	07/06/2024 10:28 AM
Age / Sex:	39 YRS / M	Collected on:	07/06/2024
Referred By:	Dr. RAMESH PRABHOO (MBBS, FRSH)	Received on:	07/06/2024
LAB.REGN NO: / UHID:	1606 /	Reported on:	07/06/2024 03:00 PM

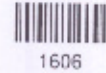

**HAEMATOLOGY**  
**CBC WITH ESR**

TEST	VALUE	UNIT	REFERENCE
Hemoglobin	15.9	g/dl	13 - 17
Total Leukocyte Count	9,100	cumm	4,000 - 10,000
Differential Leucocyte Count			
Neutrophils	66	%	40 - 75
Lymphocyte	29	%	20 - 45
Eosinophils	3	%	0 - 7
Monocytes	1	%	0 - 7
Basophils	1	%	< 2
Platelet Count	1.55	lakhs/cumm	1.5 - 4.1
Total RBC Count	4.69	million/cumm	4 - 5.5
Hematocrit Value, Hct	47.3	%	40 - 50
Mean Corpuscular Volume, MCV	100.9	fL	83 - 101
Mean Cell Haemoglobin, MCH	30.9	Pg	27 - 32
Mean Cell Haemoglobin CON, MCHC	33.6	%	31.5 - 34.5
Mean Platelet Volume, MPV	11.0	fL	7 - 13
Erythrocyte Sedimentation Rate (Wintrobe)	11	mm for 1st hour	0 - 15

VERIFIED BY LABINTEGR8



Page 1 of 5

**THE MEDIHUB**

D. No: 2, 1st Cross,  
SRP Ponnusamy Nagar,  
Behind Vvvani Vidhyalaya School,  
Saibaba Colony, Coimbatore - 641 011

+91 915 916 0777  
+91 9047 715 715

themedihubcorp@gmail.com  
corporatedotsfoundation@gmail.com

No. 2, 1st Cross, SRP Ponnusamy Nagar  
Behind V.V. Vani Vidhyalaya School, Saibaba Colony,  
Coimbatore - 641 011. Tamil Nadu, India.



Patient Name:	Mr. MOORTHY S	Registered on:	07/06/2024 10:28 AM
Age / Sex:	39 YRS / M	Collected on:	07/06/2024
Referred By:	Dr. RAMESH PRABHOO (MBBS, FRSH)	Received on:	07/06/2024
LAB.REGN NO: / UHID:	1606 /	Reported on:	07/06/2024 03:00 PM



TEST	VALUE	UNIT	REFERENCE
Blood Group & Rh.			
ABO	B		
Rh (ANTI -D)	POSITIVE		

VERIFIED BY LAB IMAGE



**THE MEDIHUB**  
D. No: 2, 1st Cross,  
SRP Ponnusamy Nagar,  
Behind Vvvani Vidhyalaya School,  
Saibaba Colony, Coimbatore - 641 011



**THE MEDIHUB**

CORPORATE WELLNESS CLINIC



ISO 9001:2015 CERTIFIED COMPANY



ACCREDITED

OCCUPATIONAL HEALTH | INSURANCE HEALTH | CORPORATE HEALTH  
ALLIED PUBLIC HEALTH | INDUSTRIAL SAFETY & HEALTH

Patient Name:	Mr. MOORTHY S	Registered on:	07/06/2024 10:28 AM
Age / Sex:	39 YRS / M	Collected on:	07/06/2024
Referred By:	Dr. RAMESH PRABHOO (MBBS, FRSH)	Received on:	07/06/2024
LAB.REGN NO: / UHID:	1606 /	Reported on:	07/06/2024 03:00 PM



1606

**BIOCHEMISTRY**

**LIVER FUNCTION TEST(ALL BILLU, PT)**

TEST	VALUE	UNIT	REFERENCE
Serum Bilirubin (Total)	0.5	mg/dl	0.2 - 1.2
SGPT (ALT)	25.8	U/l	0 - 40
Serum Bilirubin (Direct)	0.2	mg/dl	0 - 0.6
Serum Bilirubin (Indirect)	0.3	mg/dl	0 - 0.8

**RENAL FUNCTION TEST (CRE,BUN)**

TEST	VALUE	UNIT	REFERENCE
Serum Creatinine	1.17	mg/dl	0.5 - 1.4
Blood Urea Nitrogen	10.1	mg/dl	5 - 20

TEST	VALUE	UNIT	REFERENCE
Fasting Blood Sugar	92.9	mg/dl	70 - 110
PP 2HRS BLOOD SUGAR	127.5	mg/dl	90 - 160
BUN / Creatinine Ratio	8.63	mg/dL	7 - 20

VERIFIED BY LAB ENGINEER



Page 3 of 5

**THE MEDIHUB**  
D. No: 2, 1st Cross,  
SRP Ponnusamy Nagar,  
Behind Vvvani Vidhyalaya School,  
Saibaba Colony, Coimbatore - 641 011

+91 915 916 0777  
+91 9047 715 715

the medihubcorp@gmail.com  
corporatedotsfoundation@gmail.com

No. 2, 1st Cross, SRP Ponnusamy Nagar  
Behind V.V. Vani Vidhyalaya School, Saibaba Colony,  
Coimbatore - 641 011. Tamil Nadu, India.



**THE MEDIHUB**

CORPORATE WELLNESS CLINIC



ISO 9001:2015 CERTIFIED COMPANY



ACCREDITED

OCCUPATIONAL HEALTH | INSURANCE HEALTH | CORPORATE HEALTH  
ALLIED PUBLIC HEALTH | INDUSTRIAL SAFETY & HEALTH

Patient Name:	Mr. MOORTHY S	Registered on:	07/06/2024 10:28 AM
Age / Sex:	39 YRS / M	Collected on:	07/06/2024
Referred By:	Dr. RAMESH PRABHOO (MBBS, FRSH)	Received on:	07/06/2024
LAB.REGN NO: / UHID:	1606 /	Reported on:	07/06/2024 03:00 PM

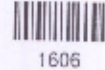

1606

**ROUTINE URINE ANALYSIS**

**ROUTINE URINE ANALYSIS**

TEST	VALUE	UNIT	REFERENCE
Urine Routine Examination			
Physical Examination			
Quantity	30	ml	
Colour	Pale Yellow		Pale Yellow
Transparency	Clear		Clear
Specific Gravity	1.020		1.005 - 1.03
pH	6.2		5 - 7
Blood	Absent		Absent
Chemical Examination			
Protein / Albumin	Absent		Absent
Sugar / Glucose	Absent		Absent
Bilirubin	Absent		Absent
Microscopic Examination			
R.B.C.	Absent	/HPF	Absent
Pus Cells	1-3	/HPF	Absent
Epithelial Cells	0-3	/HPF	Absent
Casts	Absent		Absent
Crystals	Absent		
Bacteria	Absent		Absent
Others	Absent		

VERIFIED BY LAB IMAGE



Page 4 of 5

**THE MEDIHUB**

D. No: 2, 1st Cross,  
SRP Ponnusamy Nagar,  
Behind Vvuni Vidhyalaya School,  
Saibaba Colony, Coimbatore - 641 011

+91 915 916 0777  
+91 9047 715 715

themedihubcorp@gmail.com  
corporatedotsfoundation@gmail.com

No. 2, 1st Cross, SRP Ponnusamy Nagar  
Behind V.V. Vani Vidhyalaya School, Saibaba Colony,  
Coimbatore - 641 011, Tamil Nadu, India.

# CERTIFICATE OF MEDICAL FITNESS

This is to certify that I have conducted the clinical examination

of Mr. MOORTHY, S on 07.06.24

After reviewing the medical history and on clinical examination it has been found that he/she is

	Tick
<ul style="list-style-type: none"> <li>• Medically Fit</li> </ul>	<input checked="" type="checkbox"/>
<ul style="list-style-type: none"> <li>• Fit with restrictions/recommendations</li> </ul> <p>Though following restrictions have been revealed, in my opinion, these are not impediments to the job.</p> <p>1.....</p> <p>2.....</p> <p>3.....</p> <p>However the employee should follow the advice/medication that has been communicated to him/her.</p> <p>Review after _____</p>	
<ul style="list-style-type: none"> <li>• Currently Unfit.</li> </ul> <p>Review after _____ recommended</p>	
<ul style="list-style-type: none"> <li>• Unfit</li> </ul>	

Dr.   
**Dr. RAMESH RAJA PRABHOO**  
 MBBS, FRSH (Location),  
 The Apollo Clinic, (Location),  
 PG (Diab) Johns Hopkins  
 University School of Medicine - USA  
**Cardio-Diabetologist & Obesity Consultant**  
 Regd.No: 72228

*This certificate is not meant for medico-legal purposes*

**THE MEDIHUB**  
 D. No: 2, 1st Cross,  
 SRP Ponnusamy Nagar,  
 Behind Vvvani Vidhyalaya School,  
 Saibaba Colony, Coimbatore - 641 011

MER- MEDICAL EXAMINATION REPORT

Date of Examination	07.06.24	
NAME	Mr. MOORTHY.S	
AGE 39	Gender	Male
HEIGHT(cm) 171	WEIGHT (kg)	81
B.P.	130/80	
ECC	Normal - Report Attached	
X Ray	Normal - Report Attached	
Vision Checkup	Color Vision :	
	Far Vision Ratio :	Normal
	Near Vision Ratio :	
Present Ailments	NIL	
Details of Past ailments (If Any)	No	
Comments / Advice : She /He is Physically Fit	FIT	

**Dr. RAMESH RAJA PRABHOO**  
 MBBS.,FRSH (London),CCGDM,ACMDC.,  
 PG (Diab), Johns Hopkins  
 University School of Medicine - USA  
 Signature with Stamp of Medical Examiner  
 Regd.No: 72228

**THE MEDIHUB**  
 D. No: 2, 1st Cross,  
 SRP Ponnusamy Nagar,  
 Behind Vvmani Vidhyalaya School,  
 Colony, Coimbatore - 641 011



**THE MEDIHUB**  
CORPORATE WELLNESS CLINIC



ISO 9001:2015 CERTIFIED COMPANY

**OCCUPATIONAL HEALTH | INSURANCE HEALTH | CORPORATE HEALTH**  
**ALLIED PUBLIC HEALTH | INDUSTRIAL SAFETY & HEALTH**

Name **MR MOORTHY S**

Date **07.06.2024**

AGE/SEX **39 / M**

**CHEST X- RAY (PA VIEW)**

- Both the lung fields are clear.
- Hilar shadows are normal.
- CP recesses are free bilaterally.
- Cardiac size and contour within normal limits.
- Diaphragmatic domes are regular bilaterally.

**Impression: Normal X-Ray Chest.**

**THE MEDIHUB**  
D. No: 2, 1st Cross,  
SRP Ponnusamy Nagar,  
Behind Vvvani Vidhyalaya School,  
Saibaba Colony, Coimbatore - 641 011

+91 915 916 0777  
+91 9047 715 715

 [themedihubcorp@gmail.com](mailto:themedihubcorp@gmail.com)  
[corporatedotsfoundation@gmail.com](mailto:corporatedotsfoundation@gmail.com)

 No. 2, 1st Cross, SRP Ponnusamy Nagar  
Behind V.V. Vani Vidhyalaya School, Saibaba Colony,  
Coimbatore - 641 011, Tamil Nadu, India