



भारत सरकार  
 Government of India



Issue Date: 23/09/2014



कन्हैया लाल मीना  
 Kanhaiya Lal Meena  
 जन्म तिथि/DOB: 13/07/1984  
 पुरुष/ MALE

~~4345 6923~~ 4100  
 VID : 9160 7138 0046 7745

मेरा आधार, मेरी पहचान





भारतीय विशिष्ट पहचान प्राधिकरण  
 Unique Identification Authority of India

Download Date: 13/09/2014

पता:  
 S/O: नेनुराम मीना, ओप. ए - 271, शिवानंद मार्ग, जयपुर,  
 राजस्थान - 302017

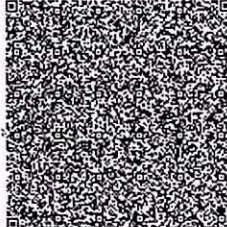
Address:  
 S/O: Nenuram Meena, Opp. A - 271,  
 Shivanand Marg, Jaipur, Rajasthan - 302017



~~4345 6923~~ 4100  
 VID : 9160 7138 0046 7745

1947 | help@uidai.gov.in | www.uidai.gov.in

*Handwritten signature*

**Dr. PIYUSH GOYAL**  
 MBBS, DMRI (Radiologist)  
 RMC No. 037041



# P3 HEALTH SOLUTIONS LLP

📍 B-14, Vidhyadhar Nagar Enclave-II, Near Axis Bank  
Central Spine, Vidhyadhar Nagar, Jaipur-302 023  
☎ +91 141 4824885 ✉ p3healthsolutionsllp@gmail.com



## General Physical Examination

Date of Examination: 08/06/24

Name: RANHAJYA LAL MEENA Age: 39YR DOB: 13/07/1984 Sex: Male

Referred By: JM FINANCE

Photo ID: AADHARCARD ID #: 4100

Ht: 176 (cm)

Wt: 88 (Kg)

Chest (Expiration): 100 (cm)

Abdomen Circumference: 97 (cm)

Blood Pressure: 130/80 mm Hg

PR: 89 / min

RR: 18 / min

Temp: Alebride

BMI 28.4

Eye Examination: R/E - GIG, NIG, NCB  
L/E - GIG, NIG, NCB

Other: No

On examination he/she appears physically and mentally fit:  Yes /  No

Signature Of Examinee :

Name of Examinee: RANHAJYA LAL MEENA

Signature Medical Examiner:   
**Dr. PIYUSH GOYAL**  
MBBS, DMRD (Radiologist)  
RMC No.-037041

Name Medical Examiner: Dr. PIYUSH GOYAL



# P3 HEALTH SOLUTIONS LLP

📍 B-14, Vidhyadhar Nagar Enclave-II, Near Axis Bank  
Central Spine, Vidhyadhar Nagar, Jaipur-302 023

☎ +91 141 4824885 ✉ p3healthsolutionsllp@gmail.com



**Patient ID** 1224378 Patient Mob No.9782005188  
**NAME** Mr. KANHAIYA LAL MEENA  
Age / Sex Male 39 Yrs 10 Mon 26 Days  
Ref. By JM FINANCE  
Lab/Hosp Mr.MEDIWHEEL

Registered On 08/06/2024 10:10:20  
Collected On 08/06/2024 10:34:56  
Authorized On 08/06/2024 15:45:57  
Printed On 08/06/2024 15:46:02

## HAEMOGARAM

| Test Name                           | Value | Unit                      | Biological Ref Interval |
|-------------------------------------|-------|---------------------------|-------------------------|
| JM FINANCIALS SERVICE LTD           |       |                           |                         |
| <b>HAEMOGLOBIN (Hb)</b>             | 13.5  | g/dL                      | 13.0 - 17.0             |
| <b>TOTAL LEUCOCYTE COUNT</b>        | 8.50  | /cumm                     | 4.00 - 10.00            |
| <b>DIFFERENTIAL LEUCOCYTE COUNT</b> |       |                           |                         |
| NEUTROPHIL                          | 54.0  | %                         | 40.0 - 80.0             |
| LYMPHOCYTE                          | 40.0  | %                         | 20.0 - 40.0             |
| EOSINOPHIL                          | 2.3   | %                         | 1.0 - 6.0               |
| MONOCYTE                            | 3.7   | %                         | 2.0 - 10.0              |
| BASOPHIL                            | 0.0   | %                         | 0.0 - 2.0               |
| TOTAL RED BLOOD CELL COUNT (RBC)    | 4.59  | $\times 10^6/\mu\text{L}$ | 4.50 - 5.50             |
| HEMATOCRIT (HCT)                    | 41.40 | %                         | 40.00 - 50.00           |
| MEAN CORP VOLUME (MCV)              | 90.0  | fL                        | 83.0 - 101.0            |
| MEAN CORP HB (MCH)                  | 29.3  | pg                        | 27.0 - 32.0             |
| MEAN CORP HB CONC (MCHC)            | 32.5  | g/dL                      | 31.5 - 34.5             |
| <b>PLATELET COUNT</b>               | 214   | $\times 10^3/\mu\text{L}$ | 150 - 410               |
| RDW-CV                              | 13.1  | %                         | 11.6 - 14.0             |

**Technologist**  
Page No. 1 of 5

**DR. TANU RUNGTA**  
MD (Pathology)  
RMC No. 17226





# P3 HEALTH SOLUTIONS LLP

📍 B-14, Vidhyadhar Nagar Enclave-II, Near Axis Bank  
Central Spine, Vidhyadhar Nagar, Jaipur-302 023

☎ +91 141 4824885 ✉ p3healthsolutionsllp@gmail.com



|                                    |                            |               |                     |
|------------------------------------|----------------------------|---------------|---------------------|
| <b>Patient ID</b> 1224378          | Patient Mob No.9782005188  | Registered On | 08/06/2024 10:10:20 |
| <b>NAME</b> Mr. KANHAIYA LAL MEENA |                            | Collected On  | 08/06/2024 10:34:56 |
| Age / Sex                          | Male 39 Yrs 10 Mon 26 Days | Authorized On | 08/06/2024 15:45:57 |
| Ref. By                            | JM FINANCE                 | Printed On    | 08/06/2024 15:46:02 |
| Lab/Hosp                           | Mr.MEDIWHEEL               |               |                     |

## HAEMATOLOGY

| Test Name   | Value | Unit         | Biological Ref Interval |
|---|-------|--------------|-------------------------|
| <b>Erythrocyte Sedimentation Rate (ESR)</b><br>Method:- Westergreen | 10    | mm in 1st hr | 00 - 15                 |

The erythrocyte sedimentation rate (ESR or sed rate) is a relatively simple, inexpensive, non-specific test that has been used for many years to help detect inflammation associated with conditions such as infections, cancers, and autoimmune diseases. ESR is said to be a non-specific test because an elevated result often indicates the presence of inflammation but does not tell the health practitioner exactly where the inflammation is in the body or what is causing it. An ESR can be affected by other conditions besides inflammation. For this reason, the ESR is typically used in conjunction with other tests, such as C-reactive protein. ESR is used to help diagnose certain specific inflammatory diseases, including temporal arteritis, systemic vasculitis and polymyalgia rheumatica. (For more on these, read the article on Vasculitis.) A significantly elevated ESR is one of the main test results used to support the diagnosis. This test may also be used to monitor disease activity and response to therapy in both of the above diseases as well as

**Technologist**  
Page No. 2 of 3

**DR. TANU RUNGTA**  
MD (Pathology)  
RMC No. 17226



# P3 HEALTH SOLUTIONS LLP

📍 B-14, Vidhyadhar Nagar Enclave-II, Near Axis Bank  
Central Spine, Vidhyadhar Nagar, Jaipur-302 023

☎ +91 141 4824885 ✉ p3healthsolutionsllp@gmail.com



**Patient ID** 1224378 Patient Mob No.9782005188

Registered On 08/06/2024 10:10:20

**NAME** Mr. KANHAIYA LAL MEENA

Age / Sex Male 39 Yrs 10 Mon 26 Days

Ref. By JM FINANCE

Printed On 08/06/2024 15:46:02

Lab/Hosp Mr.MEDIWHEEL

(CBC): Methodology: TLC,DLC Fluorescent Flow cytometry, HB SLS method,TRBC,PCV,PLT Hydrodynamically focused Impedance. and MCH,MCV,MCHC,MENTZER INDEX are calculated. InstrumentName: Sysmex 6 part fully automatic analyzer XN-L,Japan







# P3 HEALTH SOLUTIONS LLP

📍 B-14, Vidhyadhar Nagar Enclave-II, Near Axis Bank  
Central Spine, Vidhyadhar Nagar, Jaipur-302 023

📞 +91 141 4824885 ✉ p3healthsolutionsllp@gmail.com



|                                    |                            |               |                     |
|------------------------------------|----------------------------|---------------|---------------------|
| <b>Patient ID</b> 1224378          | Patient Mob No.9782005188  | Registered On | 08/06/2024 10:10:20 |
| <b>NAME</b> Mr. KANHAIYA LAL MEENA |                            | Collected On  | 08/06/2024 10:34:56 |
| Age / Sex                          | Male 39 Yrs 10 Mon 26 Days | Authorized On | 08/06/2024 15:45:57 |
| Ref. By                            | JM FINANCE                 | Printed On    | 08/06/2024 15:46:02 |
| Lab/Hosp                           | Mr.MEDIWHEEL               |               |                     |

| Test Name   | Value | Unit            | Biological Ref Interval |
|---|-------|-----------------|-------------------------|
| FASTING BLOOD SUGAR (Plasma)<br>Method:- GLUCOSE OXIDASE/PEROXIDASE | 91.7  | mg/dl           | 70.0 - 115.0            |
| Impaired glucose tolerance (IGT)                                    |       | 111 - 125 mg/dL |                         |
| Diabetes Mellitus (DM)  |       | > 126 mg/dL     |                         |

Instrument Name: HORIBA CA60 Interpretation: Elevated glucose levels (hyperglycemia) may occur with diabetes, pancreatic neoplasm, hyperthyroidism and adrenal cortical hyper-function as well as other disorders. Decreased glucose levels (hypoglycemia) may result from excessive insulin therapy or various liver diseases.

|  |      |       |              |
|--|------|-------|--------------|
| BLOOD SUGAR PP (Plasma)<br>Method:- GLUCOSE OXIDASE/PEROXIDASE | 96.8 | mg/dl | 70.0 - 140.0 |
|--|------|-------|--------------|

Instrument Name: HORIBA Interpretation: Elevated glucose levels (hyperglycemia) may occur with diabetes, pancreatic neoplasm, hyperthyroidism and adrenal cortical hyper-function as well as other disorders. Decreased glucose levels (hypoglycemia) may result from excessive insulin therapy or various liver diseases.

|   |                    |       |  |
|---|--------------------|-------|--|
| BLOOD UREA NITROGEN (BUN)                                 | 16.9               | mg/dl | 0.0 - 23.0   |
| SERUM CREATININE<br>Method:- JAFFE                        | 1.15               | mg/dl | Males : 0.6-1.50 mg/dl<br>Females : 0.6 -1.40 mg/dl  |
| SERUM BILIRUBIN (TOTAL)<br>Method:- DIAZOTIZED SULFANILIC | 0.78               | mg/dL | Infants : 0.2-8.0 mg/dL<br>Adult - Up to - 1.2 mg/dL |
| SGPT<br>Method:- IFCC                                     | 128.0 <sup>H</sup> | U/L   | 0.0 - 40.0   |

**DR. TANU RUNGTA**  
MD (Pathology)  
RMC No. 17226

**Technologist**  
Page No. 4 of 5



# P3 HEALTH SOLUTIONS LLP

📍 B-14, Vidhyadhar Nagar Enclave-II, Near Axis Bank  
Central Spine, Vidhyadhar Nagar, Jaipur-302 023

📞 +91 141 4824885 ✉ p3healthsolutionsllp@gmail.com



**Patient ID** 1224378 Patient Mob No.9782005188  
**NAME** Mr. KANHAIYA LAL MEENA  
Age / Sex Male 39 Yrs 10 Mon 26 Days  
Ref. By JM FINANCE  
Lab/Hosp Mr.MEDIWHEEL

Registered On 08/06/2024 10:10:20  
Collected On 08/06/2024 10:34:56  
Authorized On 08/06/2024 15:45:57  
Printed On 08/06/2024 15:46:02

| Test Name | Value | Unit | Biological Ref Interval |
|-----------|-------|------|-------------------------|
|-----------|-------|------|-------------------------|

TEST

BLOOD GROUP ABO

"O" POSITIVE

\*\*\* End of Report \*\*\*

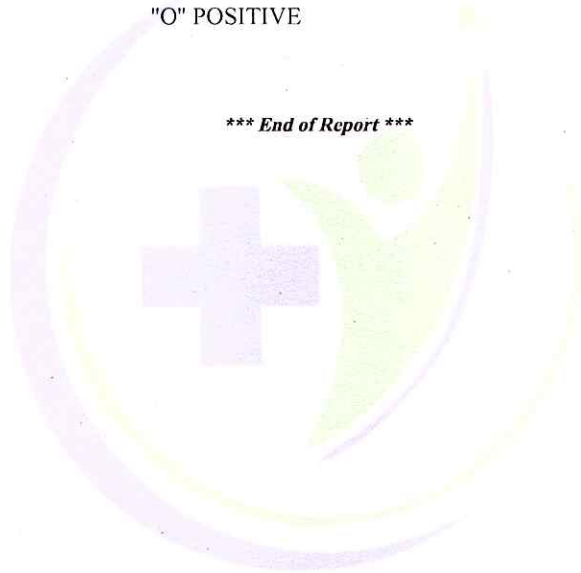

Technologist  
Page No. 3 of 3

**DR. TANU RUNGTA**  
MD (Pathology)  
RMC No. 17226





# P3 HEALTH SOLUTIONS LLP

(ASSOCIATES OF MAXCARE DIAGNOSTICS)

- 📍 B-14, Vidhyadhar Enclave-II, Near Axix Bank  
Central Spine, Vidhyadhar Nagar, Jaipur - 302023  
☎ +91 141 4824885 📧 maxcarediagnostics1@gmail.com :



|                               |                        |
|-------------------------------|------------------------|
| MR. KANHAIYA LAL MEENA        | 39 Y/Male              |
| Registration Date: 08/06/2024 | Ref. by: J. M. FINANCE |

## CHEST-X RAY (PA VIEW)

Bilateral lung fields appear clear.

Bilateral costo-phrenic angles appear clear.

Cardiothoracic ratio is normal.

Thoracic soft tissue and skeletal system appear unremarkable.

Soft tissue shadows appear normal.

**IMPRESSION: No significant abnormality is detected.**

**DR. SHALINI GOEL**  
M.B.B.S, D.N.B (Radiodiagnosis)  
RMC no.: 21954

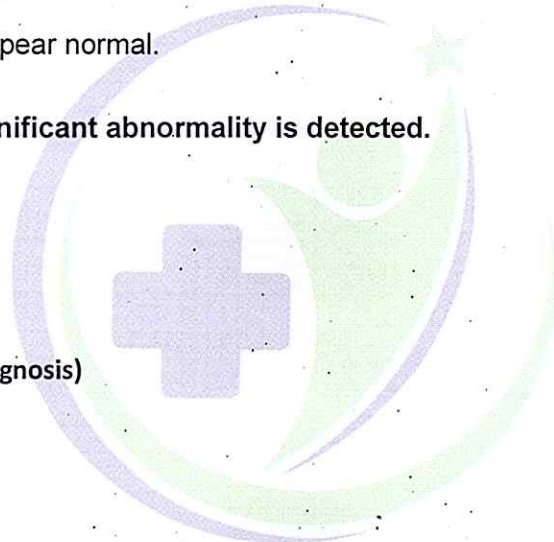



Temis (P) Ltd  
#P3 HEALTH SOLUTIONS LLP B-14, Vidhyadhar nahar , Jaipur  
128541925461944/Kanhaiya Lal Meena 39Yrs/Male Kgs/ Cms BP: \_\_\_/\_\_\_ mmHg  
Ref.: JM FINANCE Test Date: 08-Jun-2024(10:59:46) Notch: 50Hz 0.05Hz - 35Hz 10mm/mV 25mm/Sec

HR: 89 bpm

PR Interval: 148 ms  
QRS Duration: 104 ms  
QT/QTc: 343/418ms  
P-QRS-T Axis: 45 - 83 - 16 (Deg)

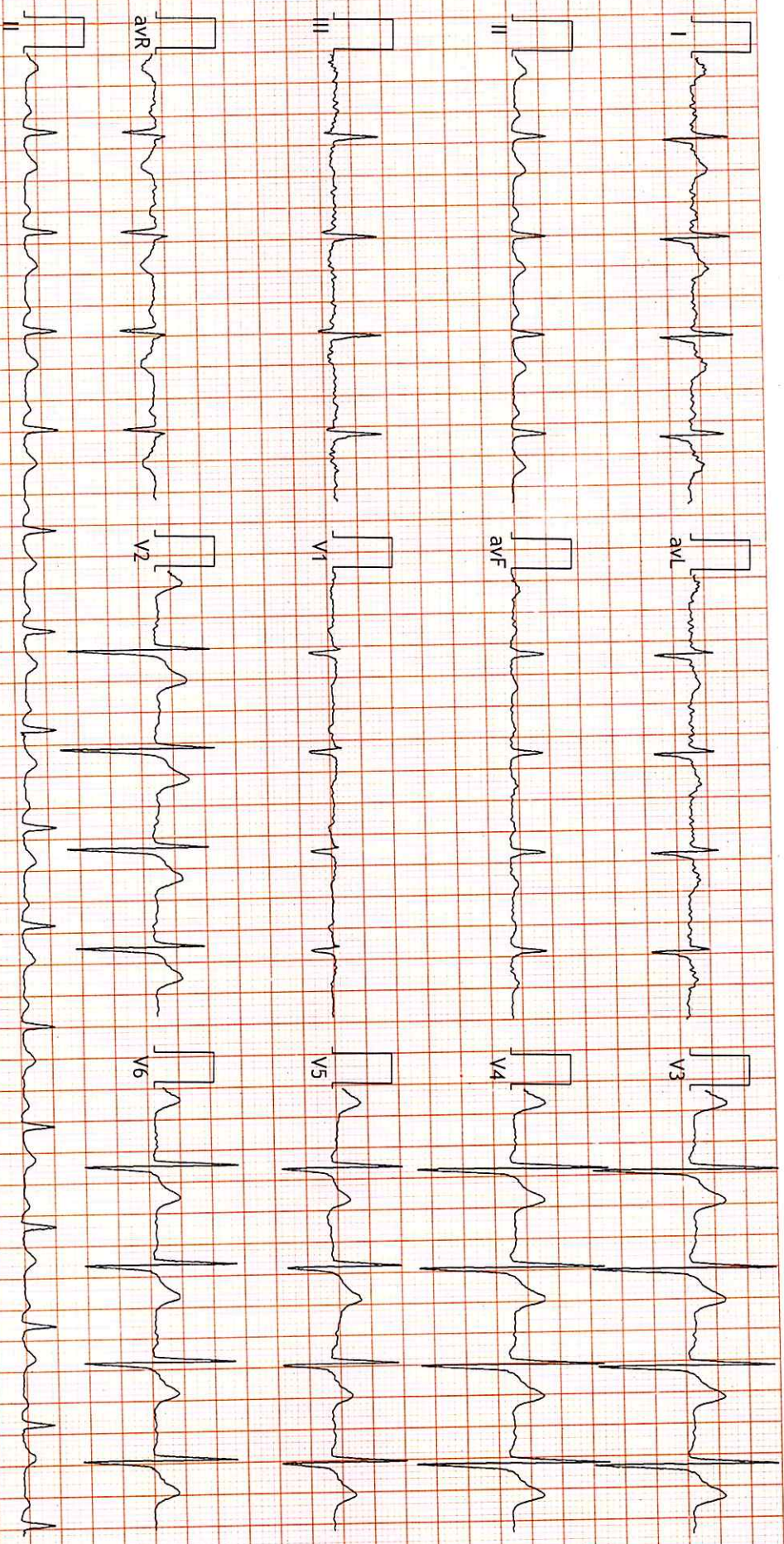

FINDINGS: Normal Sinus Rhythm  
Vent Rate : 89 bpm; PR Interval : 148 ms; QRS Duration: 104 ms; QT/QTc Int: 343/418 ms  
P-QRS-T axis: 45 • 83 • 16 • (Deg)  
Comments :

TCWNL  
[Signature]

Dr. NARESH CHANDRAN  
RMC No. 35703  
DR. NARESH CHANDRAN  
DIP CARDIO (ESCORTS)  
DIP CARDIO (ESCORTS)



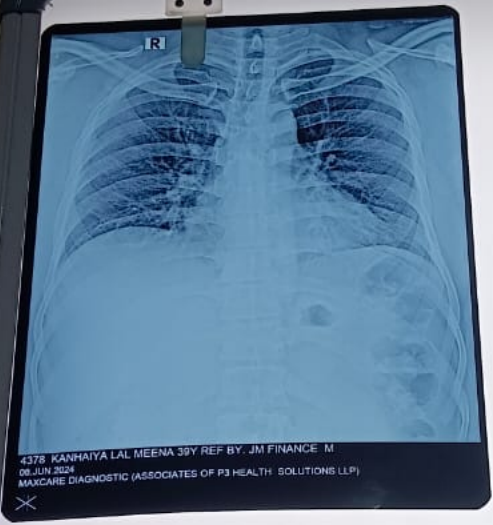

4378 KANHAIYA LAL MEENA 39Y REF BY: JM FINANCE M  
06 JUN 2024  
MANCARE DIAGNOSTIC (ASSOCIATES OF P3 HEALTH SOLUTIONS LLP)

X