

- COMPU. PATHOLOGY • ALLERGY TESTING
- DIGITAL WHOLE BODY X-RAYS
- DIGITAL 3D SONOGRAPHY
- DIGITAL WHOLE BODY COLOUR DOPPLER
- DIGITAL 2-D ECHO WITH COLOUR DOPPLER
- E.C.G. • LUNG FUNCTION TEST
- MAMMOGRAPHY & BONE MINERAL DENSITOMETRY

- COMPUTERISED STRESS TEST
- DENTAL
- ADVANCED DENTISTRY
- PHYSIOTHERAPY
- AUDIOMETRY & SPEECH THERAPY
- FULL BODY HEALTH CHECK-UPS
- CORPORATE HEALTH CHECKUPS



# HEALTHCARE

MEDICAL CENTRE & DIAGNOSTICS

**Patient's Name :** MR MITHUN GHOSH  
**Referred By Dr :** MEDIWHEEL  
**Sex :** MALE **Age :** 40 Years  
**Collected At :** MIRA ROAD MAIN BRANCH

**Lab No. :** LFB9393 \*LFB9393\*  
**Reg. Date :** 22-Jun-2024 8:49 am  
**Report Date :** 23-Jun-2024 1:03 pm  
**Print Date :** 24-Jun-2024 5:24 pm

## BIOCHEMISTRY

TEST	RESULT	UNITS	NORMAL VALUES
Bilirubin Total	0.63	mg %	Upto 1.0mg %
Blood Urea Nitrogen (BUN)	10.80		5 - 20 mg/dl
CREATININE	1.07	mg/dl	0.7 - 1.3 mg/dl
S.G.P.T.	<b>66.6</b>	U / L	Up to 45 U / L
Bilirubin Direct	0.17	mg %	Upto 0.4 mg %
Age of the Patient	40		
Bilirubin Indirect	0.46	mg %	UPTO 0.8 mg %
eGFR	81.36	ml/min	

eGFR calculation based on MDRD guideline 2012  
 More than 90 ml / min / 1.73 Sqm - Normal eGFR  
 60-89 ml / min / 1.73 Sqm - Mild decrease in eGFR is common in 30% healthy adults .  
 Suggest reapt testing in 6 to 12 months.  
 Exclude kidney disease in those at high risk (Diabetes & Hypertension  
 30-59 ml / min / 1.73 Sqm - consistent with modrate chronic kidney disease if confirmed over  
 three month .  
 Consider nephrology referral if progressive deterioration of more than 20 % for Egfr or creatinine.  
 15 - 29 ml / min / 1.73 Sqm - Consistent with severe chronic kidney disease . Consider nephrology  
 referral

----- End of Report -----

Checked By  
DILIP

DR. BHAVINI KAMDAR  
MD (PATH) MUM

- BORIVALI CENTRE** 1ST FLR., YOGI AVENUE, YOGI NAGAR, BORIVALI (W), MUMBAI - 400092. • TEL.: 2899 6565 / 2899 1376 • MOB.: 90222 39301
- KANDIVALI CENTRE** MAHAVIR SURYADARSHAN SOC., SATYANAGAR RD., MAHAVIR NAGAR, KANDIVALI (W), MUMBAI - 67. • TEL.: 2868 0090 / 6522 6565 / 2869 7808 • MOB.: 90220 54458
- KANDIVALI CENTRE** SHOP NO. 44/49, EMP 71, EVERSHINE MILLENNIUM PARADISE, THAKUR VILLAGE, 120 FEET ROAD, KANDIVALI (E) MUMBAI - 400101. • TE.: 2885 7171 / 89288 41541
- DAHISAR CENTRE** NILANGI APARTMENT, KANDERPADA JUNCTION, DAHISAR (W), MUMBAI - 400068. • TEL.: 2893 3427 • MOB.: 90220 58504
- GORAI CENTRE** VICTORY HEIGHTS, GORAI MAIN ROAD, OPP: SUVIDYA SCHOOL, BORIVALI (W), MUMBAI - 400092. • TEL.: 2869 6556 • MOB.: 90224 88354 / 72080 82565
- GOREGAON CENTRE** M.G. ROAD, NEAR JAIN MANDIR, GOREGAON (W), MUMBAI - 400062. • Tel.: 2873 3030 / 2873 3131 • MOB.: 93213 83806

- COMPU. PATHOLOGY • ALLERGY TESTING
- DIGITAL WHOLE BODY X-RAYS
- DIGITAL 3D SONOGRAPHY
- DIGITAL WHOLE BODY COLOUR DOPPLER
- DIGITAL 2-D ECHO WITH COLOUR DOPPLER
- E.C.G. • LUNG FUNCTION TEST
- MAMMOGRAPHY & BONE MINERAL DENSITOMETRY

- COMPUTERISED STRESS TEST
- DENTAL
- ADVANCED DENTISTRY
- PHYSIOTHERAPY
- AUDIOMETRY & SPEECH THERAPY
- FULL BODY HEALTH CHECK-UPS
- CORPORATE HEALTH CHECKUPS



# HEALTHCARE

MEDICAL CENTRE & DIAGNOSTICS

**Patient's Name :** MR MITHUN GHOSH  
**Referred By Dr :** MEDIWHEEL  
**Sex :** MALE **Age :** 40 Years  
**Collected At :** MIRA ROAD MAIN BRANCH

**Lab No. :** LFB9393 \*LFB9393\*  
**Reg. Date :** 22-Jun-2024 8:49 am  
**Report Date :** 23-Jun-2024 9:51 am  
**Print Date :** 24-Jun-2024 5:24 pm

## BLOOD GROUP

TEST	RESULT
Blood Group	'AB'
Rh Factor	Positive

----- End of Report -----

Checked By  
DILIP

DR. BHAVINI KAMDAR  
MD (PATH) MUM

- BORIVALI CENTRE** 1ST FLR., YOGI AVENUE, YOGI NAGAR, BORIVALI (W), MUMBAI - 400092. • TEL.: 2899 6565 / 2899 1376 • MOB.: 90222 39301
- KANDIVALI CENTRE** MAHAVIR SURYADARSHAN SOC., SATYANAGAR RD., MAHAVIR NAGAR, KANDIVALI (W), MUMBAI - 67. • TEL.: 2868 0090 / 6522 6565 / 2869 7808 • MOB.: 90220 54458
- KANDIVALI CENTRE** SHOP NO. 44/49, EMP 71, EVERSHINE MILLENNIUM PARADISE, THAKUR VILLAGE, 120 FEET ROAD, KANDIVALI (E) MUMBAI - 400101. • TEL.: 2885 7171 / 89288 41541
- DAHISAR CENTRE** NILANGI APARTMENT, KANDERPADA JUNCTION, DAHISAR (W), MUMBAI - 400068. • TEL.: 2893 3427 • MOB.: 90220 58504
- GORAI CENTRE** VICTORY HEIGHTS, GORAI MAIN ROAD, OPP: SUVIDYA SCHOOL, BORIVALI (W), MUMBAI - 400092. • TEL.: 2869 6556 • MOB.: 90224 88354 / 72080 82565
- GOREGAON CENTRE** M.G. ROAD, NEAR JAIN MANDIR, GOREGAON (W), MUMBAI - 400062. • TEL.: 2873 3030 / 2873 3131 • MOB.: 93213 83806

- COMPU. PATHOLOGY • ALLERGY TESTING
- DIGITAL WHOLE BODY X-RAYS
- DIGITAL 3D SONOGRAPHY
- DIGITAL WHOLE BODY COLOUR DOPPLER
- DIGITAL 2-D ECHO WITH COLOUR DOPPLER
- E.C.G. • LUNG FUNCTION TEST
- MAMMOGRAPHY & BONE MINERAL DENSITOMETRY

- COMPUTERISED STRESS TEST
- DENTAL
- ADVANCED DENTISTRY
- PHYSIOTHERAPY
- AUDIOMETRY & SPEECH THERAPY
- FULL BODY HEALTH CHECK-UPS
- CORPORATE HEALTH CHECKUPS



# HEALTHCARE

MEDICAL CENTRE & DIAGNOSTICS

**Patient's Name** : MR MITHUN GHOSH  
**Referred By Dr** : MEDIWHEEL  
**Sex** : MALE      **Age** : 40 Years  
**Collected At** : MIRA ROAD MAIN BRANCH

**Lab No.** : LFB9393 \*LFB9393\*  
**Reg. Date** : 22-Jun-2024 8:49 am  
**Report Date** : 23-Jun-2024 1:04 pm  
**Print Date** : 24-Jun-2024 5:24 pm

## BLOOD SUGAR REPORT

TEST	RESULT	UNITS	NORMAL VALUES
BLOOD SUGAR FASTING	164.3	mg/dL	Normal: 70-110 mg/dL Impaired Fasting Glucose(IFG): 110 -125 Diabetes mellitus: >= 126 (on more than one occasion)
BLOOD SUGAR (Post prandial)	244.5	mg/dl	Normal: 70-140 mg/dL Impaired Tolerance: 140-199 Diabetes mellitus: >= 200 (on more than one occasion)

Method: GOD - POD Enzymatic on Erba EM 200 Random access analyser

**Comment:**

Blood suagr values are known to be affected by several factors like food, stress and medication. So all discrepant results should be confirmed with repeat sample collection.

----- End of Report -----

Checked By  
DILIP

DR. BHAVINI KAMDAR  
MD (PATH) MUM

- BORIVALI CENTRE** 1ST FLR., YOGI AVENUE, YOGI NAGAR, BORIVALI (W), MUMBAI - 400092. • TEL.: 2899 6565 / 2899 1376 • MOB.: 90222 39301
- KANDIVALI CENTRE** MAHAVIR SURYADARSHAN SOC., SATYANAGAR RD., MAHAVIR NAGAR, KANDIVALI (W), MUMBAI - 67. • TEL.: 2868 0090 / 6522 6565 / 2869 7808 • MOB.: 90220 54458
- KANDIVALI CENTRE** SHOP NO. 44/49, EMP 71, EVERSHINE MILLENNIUM PARADISE, THAKUR VILLAGE, 120 FEET ROAD, KANDIVALI (E) MUMBAI - 400101. • TE.: 2885 7171 / 89288 41541
- DAHISAR CENTRE** NILANGI APARTMENT, KANDERPADA JUNCTION, DAHISAR (W), MUMBAI - 400068. • TEL.: 2893 3427 • MOB.: 90220 58504
- GORAI CENTRE** VICTORY HEIGHTS, GORAI MAIN ROAD, OPP: SUVIDYA SCHOOL, BORIVALI (W), MUMBAI - 400092. • TEL.: 2869 6556 • MOB.: 90224 88354 / 72080 82565
- GOREGAON CENTRE** M.G. ROAD, NEAR JAIN MANDIR, GOREGAON (W), MUMBAI - 400062. • Tel.: 2873 3030 / 2873 3131 • MOB.: 93213 83806

- COMPU. PATHOLOGY • ALLERGY TESTING
- DIGITAL WHOLE BODY X-RAYS
- DIGITAL 3D SONOGRAPHY
- DIGITAL WHOLE BODY COLOUR DOPPLER
- DIGITAL 2-D ECHO WITH COLOUR DOPPLER
- E.C.G. • LUNG FUNCTION TEST
- MAMMOGRAPHY & BONE MINERAL DENSITOMETRY

- COMPUTERISED STRESS TEST
- DENTAL
- ADVANCED DENTISTRY
- PHYSIOTHERAPY
- AUDIOMETRY & SPEECH THERAPY
- FULL BODY HEALTH CHECK-UPS
- CORPORATE HEALTH CHECKUPS



# HEALTHCARE

MEDICAL CENTRE & DIAGNOSTICS

**Patient's Name :** MR MITHUN GHOSH  
**Referred By Dr :** MEDIWHEEL  
**Sex :** MALE **Age :** 40 Years  
**Collected At :** MIRA ROAD MAIN BRANCH

**Lab No. :** LFB9393 \*LFB9393\*  
**Reg. Date :** 22-Jun-2024 8:49 am  
**Report Date :** 23-Jun-2024 1:05 pm  
**Print Date :** 24-Jun-2024 5:24 pm

## HAEMOGRAM (CBC)

TEST	RESULT	UNITS	NORMAL VALUES
Haemoglobin	14.1	gm %	Male : 13 - 17.0 gm%
Erythrocytes ( Total RBCs)	4.79	Mill. / cmm	3.8 - 5.8
PCV	44.6	%	37.0 - 47.0
MCV	93.10	fl	83 - 99
MCH	29.40	pg	27.0 - 32.0
MCHC	31.60	gm %	31.5 - 35.0
RDW	13	%	12- 14.5
<u>TOTAL WBC COUNT</u>			
TOTAL WBC COUNT	9480	/ CUMM	4,000 - 11,000
<u>DIFFERENTIAL COUNT</u>			
Neutrophils	59	%	40 - 75
Lymphocytes	36	%	20 - 40 %
Eosinophils	03	%	0 - 6
Monocytes	02	%	02- 08
Platelet count	233000	lacs / cmm	150000 - 450000 Lacs / cmm
<u>PERIPHERAL SMEAR</u>			
RBC Morphology	Normocytic Normochromic		
WBC Morphology	Normal		
Platelets	Adequate		
ESR (WESTERGREEN'S METHOD)	10	mm/hr	M: 0 -10 mm F: 0 - 20 mm

----- End of Report -----

Page 4 of 6

Checked By  
DILIP

DR. BHAVINI KAMDAR  
MD (PATH) MUM

- BORIVALI CENTRE** 1ST FLR., YOGI AVENUE, YOGI NAGAR, BORIVALI (W), MUMBAI - 400092. • TEL.: 2899 6565 / 2899 1376 • MOB.: 90222 39301
- KANDIVALI CENTRE** MAHAVIR SURYADARSHAN SOC., SATYANAGAR RD., MAHAVIR NAGAR, KANDIVALI (W), MUMBAI - 67. • TEL.: 2868 0090 / 6522 6565 / 2869 7808 • MOB.: 90220 54458
- KANDIVALI CENTRE** SHOP NO. 44/49, EMP 71, EVERSHINE MILLENNIUM PARADISE, THAKUR VILLAGE, 120 FEET ROAD, KANDIVALI (E) MUMBAI - 400101. • TEL.: 2885 7171 / 89288 41541
- DAHISAR CENTRE** NILANGI APARTMENT, KANDERPADA JUNCTION, DAHISAR (W), MUMBAI - 400068. • TEL.: 2893 3427 • MOB.: 90220 58504
- GORAI CENTRE** VICTORY HEIGHTS, GORAI MAIN ROAD, OPP: SUVIDYA SCHOOL, BORIVALI (W), MUMBAI - 400092. • TEL.: 2869 6556 • MOB.: 90224 88354 / 72080 82565
- GOREGAON CENTRE** M.G. ROAD, NEAR JAIN MANDIR, GOREGAON (W), MUMBAI - 400062. • Tel.: 2873 3030 / 2873 3131 • MOB.: 93213 83806

Website : [www.healthcarediag.com](http://www.healthcarediag.com) • E-mail : [healthcare.medicals@gmail.com](mailto:healthcare.medicals@gmail.com)  
 "Home Visit Facility Call On 76667 66307"

- COMPU. PATHOLOGY • ALLERGY TESTING
- DIGITAL WHOLE BODY X-RAYS
- DIGITAL 3D SONOGRAPHY
- DIGITAL WHOLE BODY COLOUR DOPPLER
- DIGITAL 2-D ECHO WITH COLOUR DOPPLER
- E.C.G. • LUNG FUNCTION TEST
- MAMMOGRAPHY & BONE MINERAL DENSITOMETRY

- COMPUTERISED STRESS TEST
- DENTAL
- ADVANCED DENTISTRY
- PHYSIOTHERAPY
- AUDIOMETRY & SPEECH THERAPY
- FULL BODY HEALTH CHECK-UPS
- CORPORATE HEALTH CHECKUPS



# HEALTHCARE

MEDICAL CENTRE & DIAGNOSTICS

**Patient's Name** : MR MITHUN GHOSH  
**Referred By Dr** : MEDIWHEEL  
**Sex** : MALE **Age** : 40 Years  
**Collected At** : MIRA ROAD MAIN BRANCH

**Lab No.** : LFB9393 \*LFB9393\*  
**Reg. Date** : 22-Jun-2024 8:49 am  
**Report Date** : 22-Jun-2024 5:39 pm  
**Print Date** : 24-Jun-2024 5:24 pm

## URINE ROUTINE & MICROSCOPY

TEST	RESULT
<u>PHYSICAL EXAMINATION</u>	
Quantity	15 ml
Colour	Pale yellow
Appearance	clear
Deposit	Absent
pH	Acidic (5.0)
Specific Gravity	1.010
<u>CHEMICAL EXAMINATION</u>	
Proteins	Absent
Sugar	Absent
Ketone	Absent
Occult Blood	Absent
Bile Pigment	Absent
Bile Salts	Absent
Urobilinogen	Normal
<u>MICROSCOPIC EXAMINATION OF CENTRIFUGED DEPOSIT</u>	
Red Blood Cells	Absent
Pus Cells	1-2/ hpf
Epithelial Cells	1-2/ hpf
Casts	Not seen
Crystals	Not seen
Yeast	Not seen
Bacteria	Absent

Page 5 of 6

Checked By  
DILIP

DR. BHAVINI KAMDAR  
MD (PATH) MUM

- BORIVALI CENTRE** 1ST FLR., YOGI AVENUE, YOGI NAGAR, BORIVALI (W), MUMBAI - 400092. • TEL.: 2899 6565 / 2899 1376 • MOB.: 90222 39301
- KANDIVALI CENTRE** MAHAVIR SURYADARSHAN SOC., SATYANAGAR RD., MAHAVIR NAGAR, KANDIVALI (W), MUMBAI - 67. • TEL.: 2868 0090 / 6522 6565 / 2869 7808 • MOB.: 90220 54458
- KANDIVALI CENTRE** SHOP NO. 44/49, EMP 71, EVERSHINE MILLENNIUM PARADISE, THAKUR VILLAGE, 120 FEET ROAD, KANDIVALI (E) MUMBAI - 400101. • TEL.: 2885 7171 / 89288 41541
- DAHISAR CENTRE** NILANGI APARTMENT, KANDERPADA JUNCTION, DAHISAR (W), MUMBAI - 400068. • TEL.: 2893 3427 • MOB.: 90220 58504
- GORAI CENTRE** VICTORY HEIGHTS, GORAI MAIN ROAD, OPP: SUVIDYA SCHOOL, BORIVALI (W), MUMBAI - 400092. • TEL.: 2869 6556 • MOB.: 90224 88354 / 72080 82565
- GOREGAON CENTRE** M.G. ROAD, NEAR JAIN MANDIR, GOREGAON (W), MUMBAI - 400062. • Tel.: 2873 3030 / 2873 3131 • MOB.: 93213 83806

Website : [www.healthcarediag.com](http://www.healthcarediag.com) • E-mail : [healthcare.medicals@gmail.com](mailto:healthcare.medicals@gmail.com)  
 "Home Visit Facility Call On 76667 66307"

- COMPU. PATHOLOGY • ALLERGY TESTING
- DIGITAL WHOLE BODY X-RAYS
- DIGITAL 3D SONOGRAPHY
- DIGITAL WHOLE BODY COLOUR DOPPLER
- DIGITAL 2-D ECHO WITH COLOUR DOPPLER
- E.C.G. • LUNG FUNCTION TEST
- MAMMOGRAPHY & BONE MINERAL DENSITOMETRY

- COMPUTERISED STRESS TEST
- DENTAL
- ADVANCED DENTISTRY
- PHYSIOTHERAPY
- AUDIOMETRY & SPEECH THERAPY
- FULL BODY HEALTH CHECK-UPS
- CORPORATE HEALTH CHECKUPS



# HEALTHCARE

MEDICAL CENTRE & DIAGNOSTICS

Patient's Name : MR MITHUN GHOSH  
 Referred By Dr : MEDIWHEEL  
 Sex : MALE Age : 40 Years  
 Collected At : MIRA ROAD MAIN BRANCH

Lab No. : LFB9393 \*LFB9393\*  
 Reg. Date : 22-Jun-2024 8:49 am  
 Report Date : 22-Jun-2024 5:39 pm  
 Print Date : 24-Jun-2024 5:24 pm

----- End of Report -----

Checked By  
DILIP

DR. BHAVINI KAMDAR  
MD (PATH) MUM

- BORIVALI CENTRE** 1ST FLR., YOGI AVENUE, YOGI NAGAR, BORIVALI (W), MUMBAI - 400092. • TEL.: 2899 6565 / 2899 1376 • MOB.: 90222 39301
- KANDIVALI CENTRE** MAHAVIR SURYADARSHAN SOC., SATYANAGAR RD., MAHAVIR NAGAR, KANDIVALI (W), MUMBAI - 67. • TEL.: 2868 0090 / 6522 6565 / 2869 7808 • MOB.: 90220 54458
- KANDIVALI CENTRE** SHOP NO. 44/49, EMP 71, EVERSHINE MILLENNIUM PARADISE, THAKUR VILLAGE, 120 FEET ROAD, KANDIVALI (E) MUMBAI - 400101. • TEL.: 2885 7171 / 89288 41541
- DAHISAR CENTRE** NILANGI APARTMENT, KANDERPADA JUNCTION, DAHISAR (W), MUMBAI - 400068. • TEL.: 2893 3427 • MOB.: 90220 58504
- GORAI CENTRE** VICTORY HEIGHTS, GORAI MAIN ROAD, OPP: SUVIDYA SCHOOL, BORIVALI (W), MUMBAI - 400092. • TEL.: 2869 6556 • MOB.: 90224 88354 / 72080 82565
- GOREGAON CENTRE** M.G. ROAD, NEAR JAIN MANDIR, GOREGAON (W), MUMBAI - 400062. • Tel.: 2873 3030 / 2873 3131 • MOB.: 93213 83806

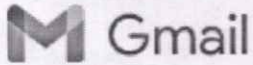

Healthcare Diagnostics <healthcare.medicals@gmail.com>

### Health Check up Booking Request(36E1386)

Mediwheel <wellness@mediwheel.in>  
To: healthcare.medicals@gmail.com  
Cc: customercare@mediwheel.in

Thu, Jun 13, 2024 at 12:10 PM



**Mediwheel**  
...Your wellness partner

011-41195959

Dear Healthcare Medical Centre and Diagnostic

We have received a booking request with the following details. Provide your confirmation by clicking on the Yes button.

**You confirm this booking?**

Yes

No

**Name** : Mithun Chunilal Ghosh

**Contact Details** : 9076000721

**Hospital Package Name** : Pre-employment Health Checkup H

**Location** : UNIT NO 13,RNA LIBERTY BLDG,VIJAY PARK ROAD,NEAR JANGID CIRCLE,MIRA ROAD EAST, THANE 401107

**Appointment Date** : 22-06-2024

**Member Information**

Booked Member Name	Age	Gender
Mithun Chunilal Ghosh	40 year	Male

#### Tests included in this Package

- Urine analysis
- Creatinine
- Bilirubin Total
- CBC
- Blood Group ABO RH Typing
- Blood Glucose (Post Prandial)
- SGPT
- BUN
- ESR
- Blood Glucose (Fasting)
- Chest X-ray
- ECG
- Eye Check-up consultation
- General Physician Consultation

Thanks,  
Mediwheel Team  
Please Download Mediwheel App



भारत सरकार  
Government of India

Issue Date: 30/03/2013



मिथुन चुनीलाल घोष  
Mithun Chuni Lal Ghosh  
जन्म तारीख / DOB: 21/01/1984  
पुरुष / Male

9525 5914 3942

मेरा आधार, मेरी पहचान

भारतीय विशिष्ट पहचान प्राधिकरण  
Unique Identification Authority of India

Print Date: 18/06/2021

पता: सुनीलाल राम घोष, बी.503 राशी टॉवर को-ऑप  
रेशमि तारमय को-ऑप हाउसिंग सोसायटी लिमिटेड, एडन रोस कॉम्प्लेक्स, बेवरी  
पार्क, सिनेमैक्स थियेटर जवळ, मिरा रोड ईस्ट, मिरा-भायंदर,  
ठाणे, महाराष्ट्र, 401107



Address: S/O Chuni Lal Ghosh, B/503  
Rashmi Tarimay Co-op Housing Society  
Limited, Eden Rose Complex, Beverly  
Park, Near Cinemax Theatre, Mira Road -  
East, Mira-Bhayander, Thane,  
Maharashtra, 401107

9525 5914 3942

1947 help@uidai.gov.in www.uidai.gov.in

*Dr. NUPUR RAI*  
MBBS, DIPLOMA CARDIOLOGY (PGDCC)  
Reg. No.: 2018115643

*ughosh*

HEALTHCARE MEDICAL CENTRE AND DIAGNOSTICS  
UNIT NO 13 RNA LIBERTY CHS,  
VIJAY PARK NEAR JANGID CIRCLE,  
MIRA ROAD EAST THANE 401107  
MOBILE: 7021804221



- COMPU. PATHOLOGY • ALLERGY TESTING
- DIGITAL WHOLE BODY X-RAYS
- DIGITAL 3D SONOGRAPHY
- DIGITAL WHOLE BODY COLOUR DOPPLER
- DIGITAL 2-D ECHO WITH COLOUR DOPPLER
- E.C.G. • LUNG FUNCTION TEST
- MAMMOGRAPHY & BONE MINERAL DENSITOMETRY

- COMPUTERISED STRESS TEST
- DENTAL
- ADVANCED DENTISTRY
- PHYSIOTHERAPY
- AUDIOMETRY & SPEECH THERAPY
- FULL BODY HEALTH CHECK-UPS
- CORPORATE HEALTH CHECKUPS



# HEALTHCARE

MEDICAL CENTRE & DIAGNOSTICS

NAME	MR MITHUN GOSH	DATE	22/06/2024
HEIGHT : 175 CM	WEIGHT: 79.2 KG	AGE	40 YRS
REFERRED BY	MEDIWHEEL	SEX	MALE
<b>PRESENT COMPLAINT : NIL</b>			
<b>PAST HISTORY : H/O TONSILECTOMY DONE AT THE AGE OF 11 YRS 1 DAY HOSPI, H/O COVID 19 IN 2021 12 DAYS HOSPI</b>			
<b>ALLERGY : NIKAL (METAL)      HABIT- OCC ALCO ONCE IN 3 MONTHS BEAR 1 KEN SINCE 10 TO 12 YRS      APPETITE: GOOD</b>			
<b>BLADDER: NAD      BOWEL : NIL</b>			
<b>FAMILY HISTORY: FATHER : EXPIRED DUE TO CARDIAC ARREST AT THE AGE OF 66 YRS</b>			
<b>MOTHER : HTN/DM SINCE 2 YRS</b>			
<b>GYNEAC HISTORY:LMP: NA</b>			
<b>GENERAL EXAMINATION:ADVICE-</b>			
P : 79/ MIN	BP: 120/80 MMHG	<i>Tab. Nuro 100 1-0-0</i>	
PALLOR: NIL	ICTERUS: NIL	<i>Tab. Metformin 500 SR</i>	
OEDEMA: NIL	CNS- CONSCIOUS	<i>BBF      Bedlin</i>	
RS:AEBE	CVS-NAD	<i>Tab. Januvia 100</i>	
PA: SOFT		<i>1-0-0</i>	
<b>INVESTIGATION:</b>			

*Repeat PFP after 1 month*  
*Repeat PFP/HbA1c after 3 months*

**DR. NUPUR RAI**  
MBBS, DPM, DCC (ABD.)  
Reg. No.: 2018111111

HEALTHCARE MEDICAL CENTRE AND DIAGNOSTICS  
 UNIT NO 13 RNA LIBERTY CHS,  
 VIJAY PARK, NEAR JANGID CIRCLE,  
 MIRA ROAD EAST THANE 401107  
 MOBILE: 7021804221

- COMPU. PATHOLOGY • ALLERGY TESTING
- DIGITAL WHOLE BODY X-RAYS
- DIGITAL 3D SONOGRAPHY
- DIGITAL WHOLE BODY COLOUR DOPPLER
- DIGITAL 2-D ECHO WITH COLOUR DOPPLER
- E.C.G. • LUNG FUNCTION TEST
- MAMMOGRAPHY & BONE MINERAL DENSITOMETRY

- COMPUTERISED STRESS TEST
- DENTAL
- ADVANCED DENTISTRY
- PHYSIOTHERAPY
- AUDIOMETRY & SPEECH THERAPY
- FULL BODY HEALTH CHECK-UPS
- CORPORATE HEALTH CHECKUPS



## EYE CHECK UP & COLOUR VISION

Copyright © The McGraw-Hill Companies, Inc. Permission required for reproduction or display.

NAME: MR MITHUN GOSH		DATE : 22/06/2024	
REF. BY: MEDIWHEEL		AGE- 40 YRS	SEX : MALE

	RIGHT EYE	LEFT EYE
PUPIL	NORMAL	NORMAL
SCLERA	NORMAL	NORMAL
EYE MOVEMENTS	NORMAL	NORMAL
REFRACTIVE ERROR	-1.25	-0.75
COLOUR VISION	NORMAL	NORMAL

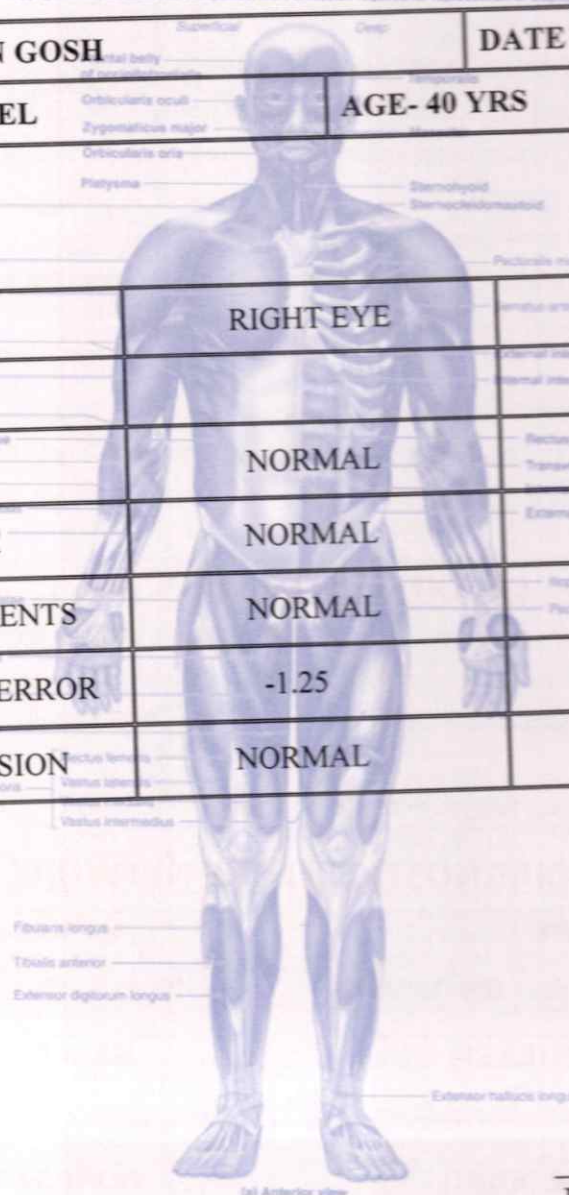

DR. SIGNATURE

HEALTHCARE MEDICAL CENTRE AND DIAGNOSTICS  
UNIT NO 13 RNA LIBERTY CHS,  
VIJAY PARK, NEAR JANGID CIRCLE,  
MIRA ROAD EAST THANE 401107  
MOBILE: 7021804221

- COMPU. PATHOLOGY • ALLERGY TESTING
- DIGITAL WHOLE BODY X-RAYS
- DIGITAL 3D SONOGRAPHY
- DIGITAL WHOLE BODY COLOUR DOPPLER
- DIGITAL 2-D ECHO WITH COLOUR DOPPLER
- E.C.G. • LUNG FUNCTION TEST
- MAMMOGRAPHY & BONE MINERAL DENSITOMETRY

- COMPUTERISED STRESS TEST
- DENTAL
- ADVANCED DENTISTRY
- PHYSIOTHERAPY
- AUDIOMETRY & SPEECH THERAPY
- FULL BODY HEALTH CHECK-UPS
- CORPORATE HEALTH CHECKUPS



**HEALTHCARE**

MEDICAL CENTRE & DIAGNOSTICS

NAME	MR MITHUN GHOSH	DATE	22.06.2024
		AGE	40YRS
REF. BY	MEDIWHEEL	SEX	MALE

### X-RAY CHEST (P. A. VIEW)

The lungs on the both side show equal translucency.

The heart and trachea are central in Position.

No mediastinal abnormality is visible.

The peripheral pulmonary vasculature is normal.

No focal lung lesion is seen.

The pleural spaces are normal.

Both hila are normal in size, have equal density and bear normal relationship.

The cardiac size is normal.

The domes of the diaphragms are normal in position, and show smooth outline.

Ribs appear normal.

**IMPRESSION: NO EVIDENCE OF PULMONARY, PLEURAL OR CARDIAC PATHOLOGY IS NOTED.**

  
**DR. SACHIN JADKAR**  
**M.B.,D.M.R.E.**  
**(CONS. RADIOLOGIST)**

- COMPU. PATHOLOGY
- DIGITAL X-RAY
- DIGITAL SONOGRAPHY
- DIGITAL COLOR DOPPLER
- 2D ECHO CARDIOGRAPHY
- MAMMOGRAPHY & BONE MINERAL DENSITOMETRY ( BMD )
- ECG ■ PFT
- COMPU. TREADMILL TEST
- PHYSIOTHERAPY
- DENTAL
- HEALTH CHECK-UP



MR MITHUN GHOSH

ELFB9393

22-Jun-2024



ECG

# ELECTROCARDIOGRAM (ECG)

PATIENT: MR Mithun Ghosh AGE: 40 SEX: M

REF. BY DR. Medhobal DATE: 22-06-24

INTERPRETATION: LAB

HEALTHCARE MEDICAL CENTRE AND DIAGNOSTICS  
 UNIT NO 13, RNA LIBERTY, CHS,  
 VIJAY PARK, NEAR JANGID CIRCLE,  
 MIRA ROAD, EAST THANE 401107  
 MOBILE: 7021804221



Dr. Mithun RAI  
 MBBS, DIPLOMA IN RADIOLOGY (PSDCC)  
 Reg. No. 2015/115643

सुशोभा - मिथुन कोरेश

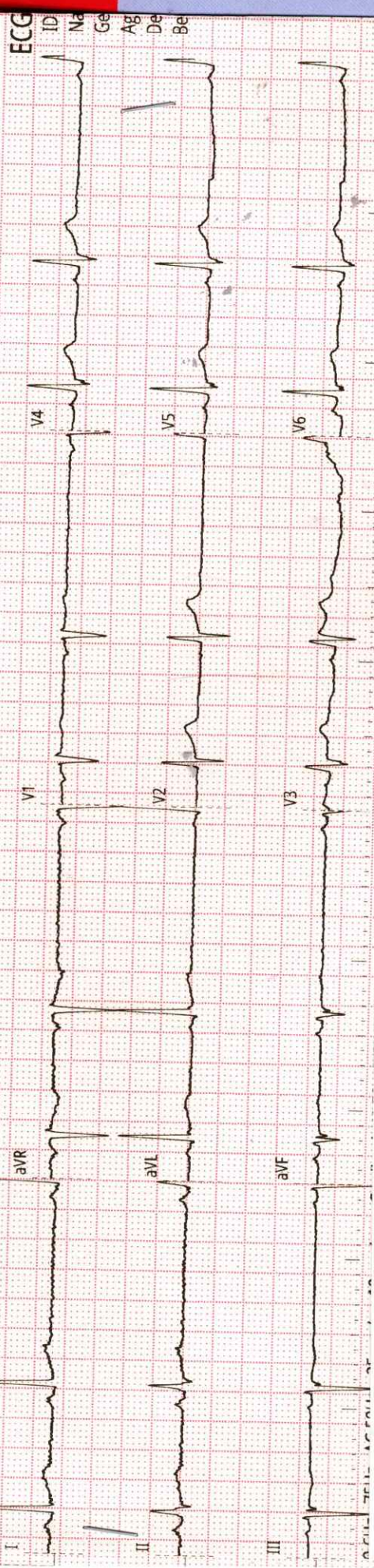

सुशोभा - मिथुन कोरेश

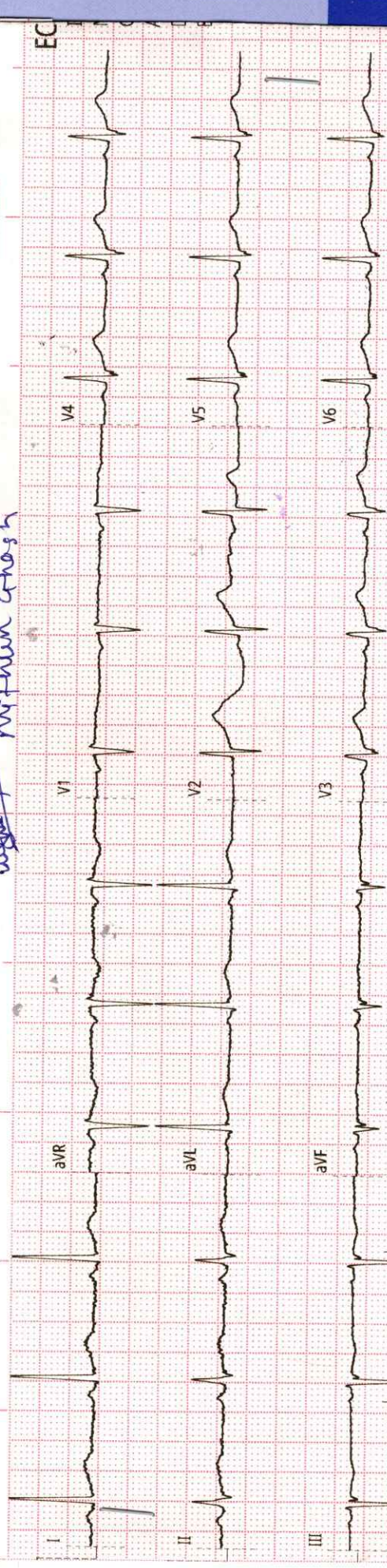

0.6Hz - 75Hz - AC 50Hz 25mm/s 10mm/mv Cardiomin U-30 1.0.25 Simultaneous

History : .....  
Axis : LAD  
B.P. : .....  
P. Waves : .....  
Drugs : .....  
PR Interval : .....  
Standard : .....  
Q. Waves : N  
Auricular Rate : 75 bpm  
QRS Interval : .....  
Ventricular Rate : 75 bpm  
ST Segment : .....  
Rhythm : g  
T. Waves : .....  
Mechanism : .....  
QT Interval : .....  
Voltage : .....  
Extra Systoles : .....

REMARKS & CONCLUSIONS : LAD  
.....  
.....