

- COMPU. PATHOLOGY • ALLERGY TESTING
- DIGITAL WHOLE BODY X-RAYS
- DIGITAL 3D SONOGRAPHY
- DIGITAL WHOLE BODY COLOUR DOPPLER
- DIGITAL 2-D ECHO WITH COLOUR DOPPLER
- E.C.G. • LUNG FUNCTION TEST
- MAMMOGRAPHY & BONE MINERAL DENSITOMETRY

- COMPUTERISED STRESS TEST
- DENTAL
- ADVANCED DENTISTRY
- PHYSIOTHERAPY
- AUDIOMETRY & SPEECH THERAPY
- FULL BODY HEALTH CHECK-UPS
- CORPORATE HEALTH CHECKUPS



# HEALTHCARE

MEDICAL CENTRE & DIAGNOSTICS

**Patient's Name : MR ANURAG SINGH**

**Referred By Dr : MEDIWHEEL**

**Sex : MALE Age : 22 Years**

**Collected At : VASAI NALASOPARA MAIN BRANCH**

**Lab No. : LFB9994 \*LFB9994\***

**Reg. Date : 28-Jun-2024 8:40 am**

**Report Date : 28-Jun-2024 3:22 pm**

**Print Date : 01-Jul-2024 10:30 am**

## BIOCHEMISTRY

TEST	RESULT	UNITS	NORMAL VALUES
Bilirubin Total	1	mg %	Upto 1.0mg %
Blood Urea Nitrogen (BUN)	9.00		5 - 20 mg/dl
CREATININE	1.04	mg/dl	0.7 - 1.3 mg/dl
S.G.P.T.	16.30	U / L	Up to 45 U / L
Bilirubin Direct	0.4	mg %	Upto 0.4 mg %
Age of the Patient	22		
Bilirubin Indirect	0.60	mg %	UPTO 0.8 mg %
eGFR	94.92	ml/min	

eGFR calculation based on MDRD guideline 2012

More than 90 ml / min / 1.73 Sqm - Normal eGFR

60-89 ml / min / 1.73 Sqm - Mild decrease in eGFR is common in 30% healthy adults .

Suggest reapt testing in 6 to 12 months.

Exclude kidney disease in those at high risk (Diabetes & Hypertension

30-59 ml / min / 1.73 Sqm - consistent with modrate chronic kidney disease if confirmed over three month .

Consider nephrology referral if progressive deterioration of more than 20 % for Egfr or creatinine.

15 - 29 ml / min / 1.73 Sqm - Consistent with severe chronic kidney disease . Consider nephrology referral

----- End of Report -----

Printed By : RIYA

Checked By

DILIP

DR. BHAVINI KAMDAR

MD (PATH) MUM

- BORIVALI CENTRE** 1ST FLR., YOGI AVENUE, YOGI NAGAR, BORIVALI (W), MUMBAI - 400092. • TEL.: 2899 6565 / 2899 1376 • MOB.: 90222 39301
- KANDIVALI CENTRE** MAHAVIR SURYADARSHAN SOC., SATYANAGAR RD., MAHAVIR NAGAR, KANDIVALI (W), MUMBAI - 67. • TEL.: 2868 0090 / 6522 6565 / 2869 7808 • MOB.: 90220 54458
- KANDIVALI CENTRE** SHOP NO. 44/49, EMP 71, EVERSHINE MILLENNIUM PARADISE, THAKUR VILLAGE, 120 FEET ROAD, KANDIVALI (E) MUMBAI - 400101. • TE.: 2885 7171 / 89288 41541
- DAHISAR CENTRE** NILANGI APARTMENT, KANDERPADA JUNCTION, DAHISAR (W), MUMBAI - 400068. • TEL.: 2893 3427 • MOB.: 90220 58504
- GORAI CENTRE** VICTORY HEIGHTS, GORAI MAIN ROAD, OPP. SUVIDYA SCHOOL, BORIVALI (W), MUMBAI - 400092. • TEL.: 2869 6556 • MOB.: 90224 80354 / 72080 02565
- GOREGAON CENTRE** M.G. ROAD, NEAR JAIN MANDIR, GOREGAON (W), MUMBAI - 400062. • Tel.: 2873 3030 / 2873 3131 • MOB.: 93213 83806

Website : [www.healthcarediag.com](http://www.healthcarediag.com) • E-mail : [healthcare.medicals@gmail.com](mailto:healthcare.medicals@gmail.com)

"Home Visit Facility Call On 76667 66307"

- COMPU. PATHOLOGY • ALLERGY TESTING
- DIGITAL WHOLE BODY X-RAYS
- DIGITAL 3D SONOGRAPHY
- DIGITAL WHOLE BODY COLOUR DOPPLER
- DIGITAL 2-D ECHO WITH COLOUR DOPPLER
- E.C.G. • LUNG FUNCTION TEST
- MAMMOGRAPHY & BONE MINERAL DENSITOMETRY

- COMPUTERISED STRESS TEST
- DENTAL
- ADVANCED DENTISTRY
- PHYSIOTHERAPY
- AUDIOMETRY & SPEECH THERAPY
- FULL BODY HEALTH CHECK-UPS
- CORPORATE HEALTH CHECKUPS



# HEALTHCARE

MEDICAL CENTRE & DIAGNOSTICS

Patient's Name : MR ANURAG SINGH

Referred By Dr : MEDIWHEEL

Sex : MALE Age : 22 Years

Collected At : VASAI NALASOPARA MAIN BRANCH

Lab No. : LFB9994 \*LFB9994\*

Reg. Date : 28-Jun-2024 8:40 am

Report Date : 28-Jun-2024 8:02 pm

Print Date : 01-Jul-2024 10:30 am

## BLOOD GROUP

TEST	RESULT
Blood Group	'O'
Rh Factor	Positive

----- End of Report -----

Printed By : RIYA

Checked By  
DILIP

DR. BHAVINI KAMDAR  
MD (PATH) MUM

- BORIVALI CENTRE** 1ST FLR., YOGI AVENUE, YOGI NAGAR, BORIVALI (W), MUMBAI - 400092. • TEL.: 2899 6565 / 2899 1376 • MOB.: 90222 39301
- KANDIVALI CENTRE** MAHAVIR SURYADARSHAN SOC., SATYANAGAR RD., MAHAVIR NAGAR, KANDIVALI (W), MUMBAI - 67. • TEL.: 2868 0090 / 6522 6565 / 2869 7808 • MOB.: 90220 54458
- KANDIVALI CENTRE** SHOP NO. 44/49, EMP 71, EVERSHINE MILLENNIUM PARADISE, THAKUR VILLAGE, 120 FEET ROAD, KANDIVALI (E) MUMBAI - 400101. • TE.: 2885 7171 / 89288 41541
- DAHISAR CENTRE** NILANGI APARTMENT, KANDERPADA JUNCTION, DAHISAR (W), MUMBAI - 400068. • TEL.: 2893 3427 • MOB.: 90220 58504
- GORAI CENTRE** VICTORY HEIGHTS, GORAI MAIN ROAD, OPP. SUVIDYA SCHOOL, BORIVALI (W), MUMBAI - 400092. • TEL.: 2869 6556 • MOB.: 90224 80354 / 72080 02565
- GOREGAON CENTRE** M.G. ROAD, NEAR JAIN MANDIR, GOREGAON (W), MUMBAI - 400062. • Tel.: 2873 3030 / 2873 3131 • MOB.: 93213 83806

Website : [www.healthcarediag.com](http://www.healthcarediag.com) • E-mail : [healthcare.medicals@gmail.com](mailto:healthcare.medicals@gmail.com)  
 "Home Visit Facility Call On 76667 66307"

- COMPU. PATHOLOGY • ALLERGY TESTING
- DIGITAL WHOLE BODY X-RAYS
- DIGITAL 3D SONOGRAPHY
- DIGITAL WHOLE BODY COLOUR DOPPLER
- DIGITAL 2-D ECHO WITH COLOUR DOPPLER
- E.C.G. • LUNG FUNCTION TEST
- MAMMOGRAPHY & BONE MINERAL DENSITOMETRY

- COMPUTERISED STRESS TEST
- DENTAL
- ADVANCED DENTISTRY
- PHYSIOTHERAPY
- AUDIOMETRY & SPEECH THERAPY
- FULL BODY HEALTH CHECK-UPS
- CORPORATE HEALTH CHECKUPS



# HEALTHCARE

MEDICAL CENTRE & DIAGNOSTICS

**Patient's Name** : MR ANURAG SINGH  
**Referred By Dr** : MEDIWHEEL  
**Sex** : MALE      **Age** : 22 Years  
**Collected At** : VASAI NALASOPARA MAIN BRANCH

**Lab No.** : LFB9994 \*LFB9994\*  
**Reg. Date** : 28-Jun-2024 8:40 am  
**Report Date** : 28-Jun-2024 3:22 pm  
**Print Date** : 01-Jul-2024 10:30 am

## BLOOD SUGAR REPORT

TEST	RESULT	UNITS	NORMAL VALUES
BLOOD SUGAR FASTING	85.1	mg/dL	Normal: 70-110 mg/dL Impaired Fasting Glucose(IFG): 110 -125 Diabetes mellitus: >= 126 (on more than one occasion)
BLOOD SUGAR (Post prandial)	87.9	mg/dl	Normal: 70-140 mg/dL  Impaired Tolerance: 140-199 Diabetes mellitus: >= 200 (on more than one occasion)

Method: GOD - POD Enzymatic on Erba EM 200 Random access analyser

**Comment:**

Blood suagr values are known to be affected by several factors like food, stress and medication. So all discrepant results should be confirmed with repeat sample collection.

----- End of Report -----

Printed By : RIYA

Checked By  
DILIP

DR. BHAVINI KAMDAR  
MD (PATH) MUM

- BORIVALI CENTRE** 1ST FLR., YOGI AVENUE, YOGI NAGAR, BORIVALI (W), MUMBAI - 400092. • TEL.: 2899 6565 / 2899 1376 • MOB.: 90222 39301
- KANDIVALI CENTRE** MAHAVIR SURYADARSHAN SOC., SATYANAGAR RD., MAHAVIR NAGAR, KANDIVALI (W), MUMBAI - 67. • TEL.: 2868 0090 / 6522 6565 / 2869 7808 • MOB.: 90220 54458
- KANDIVALI CENTRE** SHOP NO. 44/49, EMP 71, EVERSHINE MILLENNIUM PARADISE, THAKUR VILLAGE, 120 FEET ROAD, KANDIVALI (E) MUMBAI - 400101. • TE.: 2885 7171 / 89288 41541
- DAHISAR CENTRE** NILANGI APARTMENT, KANDERPADA JUNCTION, DAHISAR (W), MUMBAI - 400068. • TEL.: 2893 3427 • MOB.: 90220 58504
- GORAI CENTRE** VICTORY HEIGHTS, GORAI MAIN ROAD, OPP: SUVIDYA SCHOOL, BORIVALI (W), MUMBAI - 400092. • TEL.: 2809 6556 • MOB.: 90224 80354 / 72080 02565
- GOREGAON CENTRE** M.G. ROAD, NEAR JAIN MANDIR, GOREGAON (W), MUMBAI - 400062. • Tel.: 2873 3030 / 2873 3131 • MOB.: 93213 83806

Website : [www.healthcarediag.com](http://www.healthcarediag.com) • E-mail : [healthcare.medicals@gmail.com](mailto:healthcare.medicals@gmail.com)  
**"Home Visit Facility Call On 76667 66307"**

- COMPU. PATHOLOGY • ALLERGY TESTING
- DIGITAL WHOLE BODY X-RAYS
- DIGITAL 3D SONOGRAPHY
- DIGITAL WHOLE BODY COLOUR DOPPLER
- DIGITAL 2-D ECHO WITH COLOUR DOPPLER
- E.C.G. • LUNG FUNCTION TEST
- MAMMOGRAPHY & BONE MINERAL DENSITOMETRY

- COMPUTERISED STRESS TEST
- DENTAL
- ADVANCED DENTISTRY
- PHYSIOTHERAPY
- AUDIOMETRY & SPEECH THERAPY
- FULL BODY HEALTH CHECK-UPS
- CORPORATE HEALTH CHECKUPS



# HEALTHCARE

MEDICAL CENTRE & DIAGNOSTICS

**Patient's Name : MR ANURAG SINGH**

**Lab No. : LFB9994 \*LFB9994\***

**Referred By Dr : MEDIWHEEL**

**Reg. Date : 28-Jun-2024 8:40 am**

**Sex : MALE Age : 22 Years**

**Report Date : 28-Jun-2024 5:41 pm**

**Collected At : VASAI NALASOPARA MAIN BRANCH**

**Print Date : 01-Jul-2024 10:30 am**

## HAEMOGRAM (CBC)

TEST	RESULT	UNITS	NORMAL VALUES
Haemoglobin	13.6	gm %	Male : 13 - 17.0 gm%
Erythrocytes ( Total RBCs)	5.06	Mill. / cmm	3.8 - 5.8
PCV	44.5	%	37.0 - 47.0
MCV	88.00	fl	83 - 99
MCH	<b>26.80</b>	pg	27.0 - 32.0
MCHC	30.50	gm %	31.5 - 35.0
RDW	<b>15.6</b>	%	12- 14.5
<u>TOTAL WBC COUNT</u>			
TOTAL WBC COUNT	7870	/ CUMM	4,000 - 11,000
<u>DIFFERENTIAL COUNT</u>			
Neutrophils	59	%	40 - 75
Lymphocytes	32	%	20 - 40 %
Eosinophils	05	%	0 - 6
Monocytes	04	%	02- 08
Platelet count	150000	lacs / cmm	150000 - 450000 Lacs / cmm
<u>PERIPHERAL SMEAR</u>			
RBC Morphology	Normocytic Normochromic		
WBC Morphology	Normal		
Platelets	Aggregated platelets Seen		
ESR (WESTERGREEN'S METHOD)	12	mm/hr	M: 0 -10 mm F: 0 - 20 mm

----- End of Report -----

Printed By : RIYA

Checked By  
DILIP

DR. BHAVINI KAMDAR  
MD (PATH) MUM

- BORIVALI CENTRE** 1ST FLR., YOGI AVENUE, YOGI NAGAR, BORIVALI (W), MUMBAI - 400092. • TEL.: 2899 6565 / 2899 1376 • MOB.: 90222 39301
- KANDIVALI CENTRE** MAHAVIR SURYADARSHAN SOC., SATYANAGAR RD., MAHAVIR NAGAR, KANDIVALI (W), MUMBAI - 67. • TEL.: 2868 0090 / 6522 6565 / 2869 7808 • MOB.: 90220 54458
- KANDIVALI CENTRE** SHOP NO. 44/49, EMP 71, EVERSHINE MILLENNIUM PARADISE, THAKUR VILLAGE, 120 FEET ROAD, KANDIVALI (E) MUMBAI - 400101. • TE.: 2885 7171 / 89288 41541
- DAHISAR CENTRE** NILANGI APARTMENT, KANDERPADA JUNCTION, DAHISAR (W), MUMBAI - 400068. • TEL.: 2893 3427 • MOB.: 90229 58504
- GORAI CENTRE** VICTORY HEIGHTS, GORAI MAIN ROAD, OPP. SUVIDYA SCHOOL, BORIVALI (W), MUMBAI - 400092. • TEL.: 2869 6556 • MOB.: 90224 80354 / 72080 02565
- GOREGAON CENTRE** M.G. ROAD, NEAR JAIN MANDIR, GOREGAON (W), MUMBAI - 400062. • Tel.: 2873 3030 / 2873 3131 • MOB.: 93213 83806

Website : [www.healthcarediag.com](http://www.healthcarediag.com) • E-mail : [healthcare.medicals@gmail.com](mailto:healthcare.medicals@gmail.com)  
**"Home Visit Facility Call On 76667 66307"**

- COMPU. PATHOLOGY • ALLERGY TESTING
- DIGITAL WHOLE BODY X-RAYS
- DIGITAL 3D SONOGRAPHY
- DIGITAL WHOLE BODY COLOUR DOPPLER
- DIGITAL 2-D ECHO WITH COLOUR DOPPLER
- E.C.G. • LUNG FUNCTION TEST
- MAMMOGRAPHY & BONE MINERAL DENSITOMETRY

- COMPUTERISED STRESS TEST
- DENTAL
- ADVANCED DENTISTRY
- PHYSIOTHERAPY
- AUDIOMETRY & SPEECH THERAPY
- FULL BODY HEALTH CHECK-UPS
- CORPORATE HEALTH CHECKUPS



# HEALTHCARE

MEDICAL CENTRE & DIAGNOSTICS

**Patient's Name : MR ANURAG SINGH**

**Lab No. : LFB9994 \*LFB9994\***

**Referred By Dr : MEDIWHEEL**

**Reg. Date : 28-Jun-2024 8:40 am**

**Sex : MALE Age : 22 Years**

**Report Date : 28-Jun-2024 4:27 pm**

**Collected At : VASAI NALASOPARA MAIN BRANCH**

**Print Date : 01-Jul-2024 10:30 am**

## URINE ROUTINE & MICROSCOPY

TEST	RESULT
<u>PHYSICAL EXAMINATION</u>	
Quantity	15 ml
Colour	Pale yellow
Appearance	clear
Deposit	Absent
pH	Acidic (5.0)
Specific Gravity	1.010
<u>CHEMICAL EXAMINATION</u>	
Proteins	Absent
Sugar	Absent
Ketone	Absent
Occult Blood	Absent
Bile Pigment	Absent
Bile Salts	Absent
Urobilinogen	Normal
<u>MICROSCOPIC EXAMINATION OF CENTRIFUGED DEPOSIT</u>	
Red Blood Cells	Absent
Pus Cells	1-2/ hpf
Epithelial Cells	1-2/ hpf
Casts	Not seen
Crystals	Not seen
Yeast	Not seen
Bacteria	Absent

----- End of Report -----

Printed By : RIYA

Checked By  
DILIP

DR. BHAVINI KAMDAR  
MD (PATH) MUM

- BORIVALI CENTRE** 1ST FLR., YOGI AVENUE, YOGI NAGAR, BORIVALI (W), MUMBAI - 400092. • TEL.: 2899 6565 / 2899 1376 • MOB.: 90222 39301
- KANDIVALI CENTRE** MAHAVIR SURYADARSHAN SOC., SATYANAGAR RD., MAHAVIR NAGAR, KANDIVALI (W), MUMBAI - 67. • TEL.: 2868 0090 / 6522 6565 / 2869 7808 • MOB.: 90220 54458
- KANDIVALI CENTRE** SHOP NO. 44/49, EMP 71, EVERSHINE MILLENNIUM PARADISE, THAKUR VILLAGE, 120 FEET ROAD, KANDIVALI (E) MUMBAI - 400101. • TE.: 2885 7171 / 89288 41541
- DAHISAR CENTRE** NILANGI APARTMENT, KANDERPADA JUNCTION, DAHISAR (W), MUMBAI - 400068. • TEL.: 2893 3427 • MOB.: 90220 58504
- GORAI CENTRE** VICTORY HEIGHTS, GORAI MAIN ROAD, OPP. SUVIDYA SCHOOL, BORIVALI (W), MUMBAI - 400092. • TEL.: 2809 6556 • MOB.: 90224 80354 / 72080 02565
- GOREGAON CENTRE** M.G. ROAD, NEAR JAIN MANDIR, GOREGAON (W), MUMBAI - 400062. • Tel.: 2873 3030 / 2873 3131 • MOB.: 93213 83806

Website : [www.healthcarediag.com](http://www.healthcarediag.com) • E-mail : [healthcare.medicals@gmail.com](mailto:healthcare.medicals@gmail.com)  
**"Home Visit Facility Call On 76667 66307"**



Healthcare Diagnostics <healthcare.medicals@gmail.com>

**Please note the following health check-up booking summary on 28/06/2024**

Customer Care :Mediwheel : New Delhi <customercare@mediwheel.in>  
To: "healthcare.medicals@gmail.com" <healthcare.medicals@gmail.com>

Thu, Jun 27, 2024 at 7:05 PM

Members Name	Emp. Mobile	Members Age	Package Name
Anurag Singh	9307384917	22 year	Pre-employment Health Checkup H

Thanks & Regards



Arcofemi Health Care Ltd. | F-701 A, Lado Sarai, Mehrauli | New Delhi – 110 030  
Ph No. 011-41195959  
Email : customercare@mediwheel.in; | Web: www.mediwheel.in



भारत सरकार  
Government of India

भारतीय विशिष्ट ओळख प्राधिकरण  
Unique Identification Authority of India

नोंदणी क्रमांक: / Enrolment No.: 0000/00188/45212

To  
अनुराग सिंह  
Anurag Singh  
S/O KRISHNA KUMAR SINGH,  
TYPE V -A (E), BLDG NO 33, FLAT NO -7,  
BARC STAFF COLONY POST-TAPP,  
VTC: Salwad,  
PO: Tarapur App,  
District: Palghar,  
State: Maharashtra,  
PIN Code: 401504,  
Mobile: 9307384917

Signature Not Verified  
Digitally signed by ANURAG SINGH  
Identity not confirmed  
Date: 2018.06.24 09:53:12  
GMT+05:30

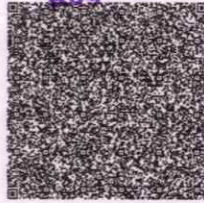

आपला आधार क्रमांक / Your Aadhaar No. :

6200 7160 0039

VID : 9189 9794 5129 1006

माझे आधार, माझी ओळख



भारत सरकार  
Government of India



Aadhaar no. issued: 0806/2013



अनुराग सिंह  
Anurag Singh  
जन्म तारीख/DOB: 05/11/2001  
पुरुष/ MALE

आधार हा ओळखीचा पुरावा आहे, नागरिकत्व किंवा जन्मतारखेचा नाही.  
हे फक्त पडताळणीसाठी वापरले जावे (ऑनलाइन प्रमाणीकरण किंवा QR कोडचे स्कॅनिंग/ ऑफलाइन XML)  
Aadhaar is proof of identity, not of citizenship or date of birth. It should be used with verification (online authentication, or scanning of QR code / offline XML).

6200 7160 0039

माझे आधार, माझी ओळख



Government of India



माहिती / INFORMATION

- आधार हा ओळखीचा पुरावा आहे, नागरिकत्वाचा किंवा जन्मतारखेचा नाही. जन्मतारीख आधार क्रमांक धारकाने प्रस्तुत केलेल्या नियमांमध्ये निर्दिष्ट केलेल्या जन्मतारीख दस्तऐवजाच्या पुराव्याद्वारे समर्थित असलेल्या माहितीवर आधारित आहे.
- ह्या आधार पत्राची पडताळणी UIDAI-नियुक्त प्रमाणीकरण एजन्सीद्वारे ऑनलाइन प्रमाणीकरणाद्वारे किंवा ॲप स्टोरमध्ये उपलब्ध mAadhaar किंवा Aadhaar QR स्कॅनर ॲप वापरून किंवा [www.uidai.gov.in](http://www.uidai.gov.in) वर उपलब्ध सुरक्षित QR कोड रीडर ॲप वापरून QR कोड स्कॅनिंगद्वारे सत्यापित केले जावे.
- आधार अद्वितीय आणि सुरक्षित आहे.
- ओळख आणि पत्त्याला आधार देणारी कागदपत्रे आधार नोंदणीच्या तारखेपासून दर 10 वर्षांनी आधारमध्ये अद्यतनित केली जावीत.
- आधार तुम्हाला विविध सरकारी आणि गैर-सरकारी लाभ/सेवांचा लाभ घेण्यास मदत करते.
- आधारमध्ये तुमचा मोबाईल नंबर आणि ईमेल आयडी अपडेट ठेवा.
- आधार सेवांचा लाभ घेण्यासाठी mAadhaar ॲप डाउनलोड करा.
- आधार/बायोमेट्रिक्स वापरत नसताना सुरक्षितता सुनिश्चित करण्यासाठी लॉक/अनलॉक आधार/बायोमेट्रिक्सचे वैशिष्ट्य वापरा.
- आधारची मागणी करणाऱ्या संस्थांनी संमती घेणे बंधनकारक आहे.
- Aadhaar is proof of identity, not of citizenship or date of birth (DOB). DOB is based on information supported by proof of DOB document specified in regulations, submitted by Aadhaar number holder.
- This Aadhaar letter should be verified through either online authentication by UIDAI-appointed authentication agency or QR code scanning using mAadhaar or Aadhaar QR Scanner app available in app stores or using secure QR code reader app available on [www.uidai.gov.in](http://www.uidai.gov.in).
- Aadhaar is unique and secure.
- Documents to support identity and address should be updated in Aadhaar after every 10 years from date of enrolment for Aadhaar.
- Aadhaar helps you avail of various Government and Non-Government benefits/services.
- Keep your mobile number and email id updated in Aadhaar.
- Download mAadhaar app to avail of Aadhaar services.
- Use the feature of Lock/Unlock Aadhaar/biometrics to ensure security when not using Aadhaar/biometrics.
- Entities seeking Aadhaar are obligated to seek consent.



भारतीय विशिष्ट ओळख प्राधिकरण  
Unique Identification Authority of India



Details as on: 28/06/2024

पत्ता:  
स/व कृष्णा कुमार सिंह, टाइप व - ए ( इ ) वृत्तिंग नंबर ३३ ,  
फ्लॅट नंबर -७, बीएआरसी स्टाफ कॉलोनी पोस्ट -टप्प,  
सलवाड, तारापुर ॲप, पालघर,  
महाराष्ट्र - 401504

Address:  
S/O KRISHNA KUMAR SINGH, TYPE V -A  
(E), BLDG NO 33, FLAT NO -7, BARC  
STAFF COLONY POST-TAPP, Salwad, PO:  
Tarapur App, DIST: Palghar,  
Maharashtra - 401504

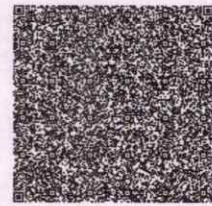

6200 7160 0039

VID : 9189 9794 5129 1006

1947 | help@uidai.gov.in | www.uidai.gov.in

HEALTHCARE MEDICAL CENTRE AND  
DIAGNOSTICS  
SHOP NO.4, JAY VIJAY GREEN CHS.,  
VIRAR LINK ROAD,  
NALLASOPARA (E), PIN - 401209.  
MOBILE - 8591922640 / 8591601677

Anurag  
28/06/24

- COMPU. PATHOLOGY • ALLERGY TESTING
- DIGITAL WHOLE BODY X-RAYS
- DIGITAL 3D SONOGRAPHY
- DIGITAL WHOLE BODY COLOUR DOPPLER
- DIGITAL 2-D ECHO WITH COLOUR DOPPLER
- E.C.G. • LUNG FUNCTION TEST
- MAMMOGRAPHY & BONE MINERAL DENSITOMETRY

- COMPUTERISED STRESS TEST
- DENTAL
- ADVANCED DENTISTRY
- PHYSIOTHERAPY
- AUDIOMETRY & SPEECH THERAPY
- FULL BODY HEALTH CHECK-UPS
- CORPORATE HEALTH CHECKUPS



NAME	MR. ANURAG SINGH	DATE	28/6/2024
HEIGHT- 177.5 CMS	WEIGHT :91.4 KGS	AGE	22 YRS
REFERRED BY	MEDIBUDDY	SEX	MALE
<b>PRESENT COMPLAINT: NIL</b>			
<b>CURRENT MEDICATIONS : NIL</b>			
<b>PAST HISTORY : NIL</b>			
<b>ALLERGY: NIL HABITS :NIL APPETITE: GOOD</b>			
<b>BLADDER: NAD BOWEL: NAD</b>			
<b>FAMILY HISTORY: NIL</b>			
<b>GENERAL EXAMINATION:ADVICE-</b>			
P : 72b / MIN BP- 120/70 MMHG			
PALLOR: NIL ICTERUS: NIL			
OEDEMA: NIL OTHERS: NAD			
RS: AEBE CVS-NAD			
PA: SOFT CNS-CONSCIOUS			
<b>DR. NUPUR RAI</b> <b>MBBS, DLO, MACETDIO, (M.D.) (CC)</b> <b>Reg. No.: 2018115643</b>			
<b>INVESTIGATION:</b>			

*ht for employment*

*Exercise daily*

**HEALTHCARE MEDICAL CENTRE AND DIAGNOSTICS**  
**SHOP NO.4, JAY VIJAY GREEN CHS., VIRAR LINK ROAD, NALLASOPARA (E), PIN - 401209. MOBILE - 8591922640 / 8591501677**



- COMPU. PATHOLOGY • ALLERGY TESTING
- DIGITAL WHOLE BODY X-RAYS
- DIGITAL 3D SONOGRAPHY
- DIGITAL WHOLE BODY COLOUR DOPPLER
- DIGITAL 2-D ECHO WITH COLOUR DOPPLER
- E.C.G. • LUNG FUNCTION TEST
- MAMMOGRAPHY & BONE MINERAL DENSITOMETRY

- COMPUTERISED STRESS TEST
- DENTAL
- ADVANCED DENTISTRY
- PHYSIOTHERAPY
- AUDIOMETRY & SPEECH THERAPY
- FULL BODY HEALTH CHECK-UPS
- CORPORATE HEALTH CHECKUPS



## EYE CHECK UP & COLOUR VISION

Copyright © The McGraw-Hill Companies, Inc. Permission required for reproduction or display.



NAME: Anurag Singh	DATE: 28/6/24	
REF. BY: medibuddi	AGE: 22 YRS	SEX: male

	RIGHT EYE	LEFT EYE
CORNEA	Nil	Nil
PUPIL	Nil	Nil
SCLERA	Nil	Nil
EYE MOVEMENTS	Normal	Normal
REFRACTIVE ERROR	Nil, 6/6	Nil, 6/6
COLOUR VISION	Normal	Normal



(a) Anterior view

**HEALTHCARE MEDICAL CENTRE AND DIAGNOSTICS**  
SHOP NO. 4, JAYALAXMI PEENCHS.,  
VIRAR LINK ROAD,  
NALLASOPARA (E), PIN - 401209.  
MOBILE - 8591922640 / 8591601877

- COMPU. PATHOLOGY • ALLERGY TESTING
- DIGITAL WHOLE BODY X-RAYS
- DIGITAL 3D SONOGRAPHY
- DIGITAL WHOLE BODY COLOUR DOPPLER
- DIGITAL 2-D ECHO WITH COLOUR DOPPLER
- E.C.G. • LUNG FUNCTION TEST
- MAMMOGRAPHY & BONE MINERAL DENSITOMETRY

- COMPUTERISED STRESS TEST
- DENTAL
- ADVANCED DENTISTRY
- PHYSIOTHERAPY
- AUDIOMETRY & SPEECH THERAPY
- FULL BODY HEALTH CHECK-UPS
- CORPORATE HEALTH CHECKUPS



NAME	MR ANURAG SINGH	DATE	28.06.2024
		AGE	22.YRS
REF. BY DR.	MEDIWHEEL	SEX	MALE

**X-RAY CHEST (PA.VIEW).**

The lungs on the either side show equal translucency. The heart and trachea are central in position.

No mediastinal abnormality is visible.

The peripheral pulmonary vasculature is normal.

No focal lung lesion is seen.

The pleural spaces are normal.

Both hila are normal in size, have equal density and bear normal relationship.

The cardiac size is normal.

The domes of the diaphragms are normal in position, and show smooth outline.

Ribs appear normal.

**IMPRESSION :**

**NO EVIDENCE OF PULMONARY, PLEURAL OR CARDIAC PATHOLOGY IS NOTED.**

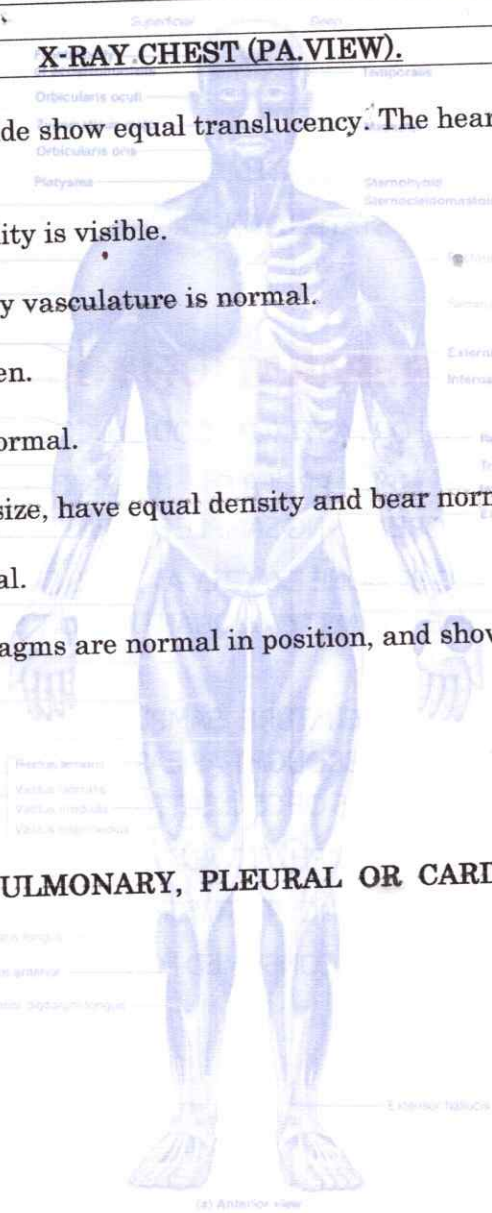

*Khilji Faiz*

**DR.KHILJI FAIZ  
CONS.RADIOLOGIST**

- COMPU. PATHOLOGY
- DIGITAL X-RAY
- DIGITAL SONOGRAPHY
- DIGITAL COLOR DOPPLER
- 2D ECHO CARDIOGRAPHY
- MAMMOGRAPHY & BONE MINERAL DENSITOMETRY ( BMD )
- ECG ■ PFT
- COMPU. TREADMILL TEST
- PHYSIOTHERAPY
- DENTAL
- HEALTH CHECK-UP



**HEALTHCARE**  
MEDICAL CENTRE & DIAGNOSTICS

## ELECTROCARDIOGRAM (ECG)

MR ANURAG SINGH  
ELFB9994      28-Jun-2024  
ECG



PATIENT Mr Anurag Singh      AGE 22 years SEX Male  
 REF. BY DR. Medhishel      DATE 28-06-24

INTERPRETATION : Normal

**HEALTHCARE MEDICAL CENTRE AND**

DIPLOMA IN ECG TECHNIQUES

SHOP NO. 11, 1ST FLOOR, MAIN LINK ROAD,  
MALLAS OFFICE, PUNE - 411 009,  
MOBILE - 8591322640 / 8591001075

**Dr. Anurag RAI**

MBBS, DIPLOMA IN ECG TECHNIQUES  
Reg. No.: 2018115643

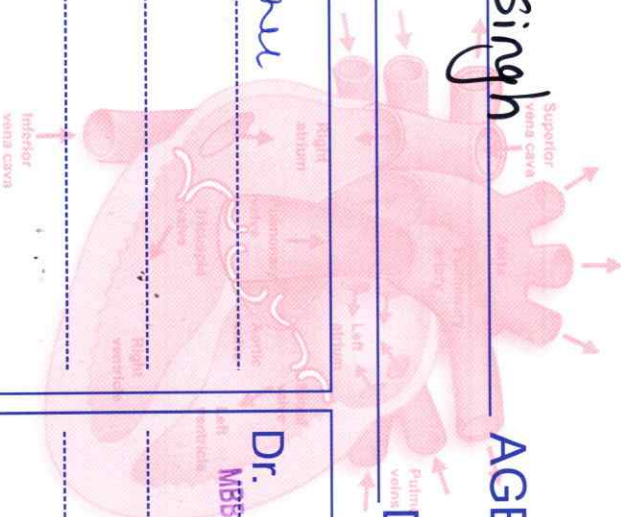

0.6Hz - 35Hz - AC 50Hz - 25mm/s - 10mm/mV - 1:0.25 - Simultaneous

*Dr. [Signature]*

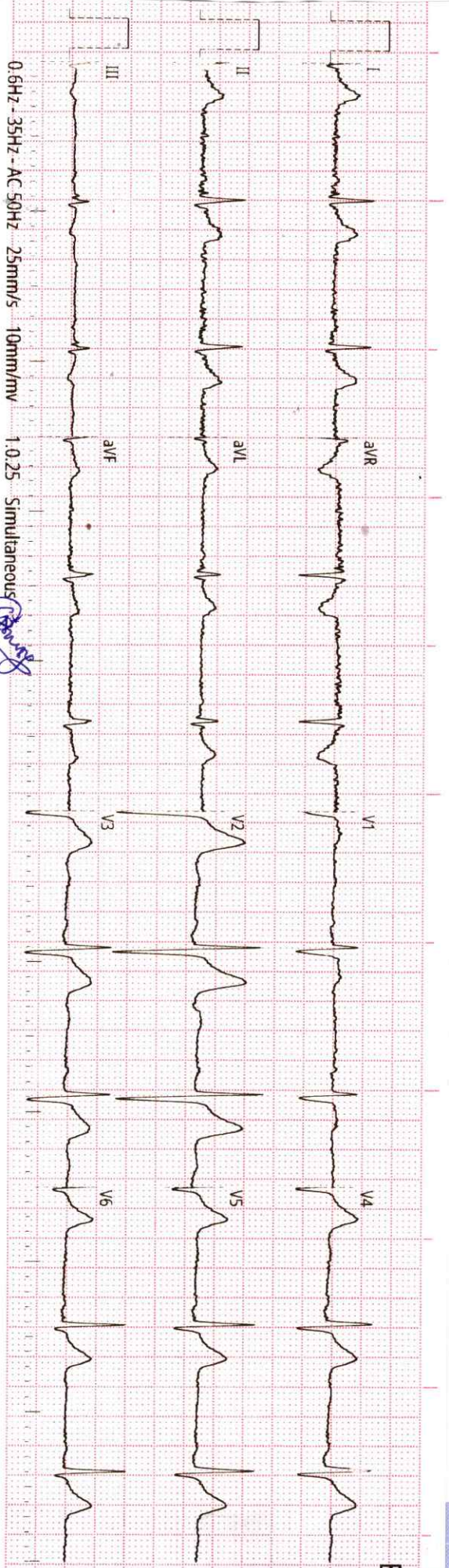

E

History : .....

B.P. : .....

Drugs : .....

Standard : .....

Auricular Rate : 70b

Ventricular Rate : .....

Rhythm : NS

Mechanism : .....

Voltage : .....

Axis : .....

P Waves : .....

PR Interval : .....

Q Waves : .....

QRS Interval : (N)

ST Segment : .....

T Waves : .....

QT Interval : .....

Extra Systoles : .....

REMARKS & CONCLUSIONS : hru