

भारत सरकार
Government of India

सहिल वासंत पावार
SAHIL VASANT PAWAR
जन्म तारीख/DOB: 26/06/2002
पुल्ल/ MALE

4704 0113 4300
VID: 3147 7679 1252 0485

माझे आधार, माझी ओळख



Dr. Jai B. Raisinghani
M.D. Card.
Clinical Cardiologist
Reg. No. 29981 (MCI)

Dr. Jai B. Raisinghani
M.D. Card.
Clinical Cardiologist
Reg. No. 29981 (MCI)

S. Pawar



MER- MEDICAL EXAMINATION REPORT

Date of Examination	22/06/2024		
NAME	Sahil Pawar		
AGE	21	Gender: Male	
HEIGHT(cm)	169	WEIGHT(kg): 74	BMI: 25.9
B.P.	130/80 mmHg		
ECG	Report Attach		
X Ray	Report Attach.		
Vision Checkup:	Left Eye		Right Eye
	Distance Vision:	0/6	0/6
	Near Vision:	0/6	0/6
	Color Vision:	Normal	
ENT / Audiometry Checkup	-		
Present Ailments	No		
Details of Past ailments (If Any)	No		
Comments / Advice : She /He is Physically Fit	He is physically fit for work		
No History			

Dr. Jai B. Raisinghani

M.D. B. Card.
Clinical Cardiologist
Reg. No. 29981 (MCI)



Signature with Stamp of Medical Examiner



Patient Name : Sahil Pawar

Patient ID : AHCN-34021062401001

Age/Sex : 21 Years /Male

Register Date : 22 Jun, 2024

Ref. By : Apollo Health - Arcofemi - Mediwheel

Reported Date : 22 Jun, 2024

CBC with ESR

Investigation	Observed Value	Biological Reference Interval	Unit
Hemoglobin (Hb)	15.3	13 - 17	g/dL
Hemoglobin %	90.00	0 - 100	
Total RBC Count	6.07	4.5 - 5.5	mill/cumm
Packed Cell Volume (PCV)	45.4	40.7 - 50.3	%
Mean Corpuscular Volume(MCV)	74.79	78.2 - 97.90	fL
Mean Corpuscular Hemoglobin (MCH)	25.21	27 - 33	pg/cell
Mean Corpuscular Hemoglobin Concentration (MCHC)	33.70	33 - 36	g/dL
Hematocrit Value (Hct)	45.4	40 - 50	%
Red cell Distribution Width (RDW)	15.2	11.5 - 14	%
Total WBC Count	9089	4000 - 11000	cumm
Neutrophils	64	40 - 70	%
Lymphocytes	31	20 - 40	%
Eosinophils	01	1 - 4	%
Monocytes	04	1 - 6	%
Basophils	00	0 - 1	%
Platelet Count	327000	150000 - 450000	/cumm
Erythrocyte Sedimentation Rate (ESR)	12	0 - 22	mm/hr

Dr. S N Tripathi
M.D. (Path)
Reg No. 2000/04/1994

The above result relate only to the specimens received and tested in laboratory and should be always correlate with clinical findings and other laboratory markers.

Patient Name : Sahil Pawar	Patient ID : AHCN-34021062401001
Age/Sex : 21 Years /Male	Register Date : 22 Jun, 2024
Ref. By : Apollo Health - Arcofemi - Mediwheel	Reported Date : 22 Jun, 2024

Investigation	Observed Value	Biological Reference Interval	Unit
---------------	----------------	-------------------------------	------

BLOOD GROUP, ABO & RH TYPING

Blood Group, ABO & RH Typing

ABO Group B
RH Factor Positive

The test to determine your blood group is called ABO typing. Your blood sample is mixed with antibodies against type A and B blood. Then, the sample is checked to see whether or not the blood cells stick together. If blood cells stick together, it means the blood reacted with one of the antibodies.

Rhesus (Rh) factor is an inherited protein found on the surface of red blood cells. **If your blood has the protein, you're Rh positive. If your blood lacks the protein, you're Rh negative.**

Indirect, Direct & Total Bilirubin

Indirect, Direct & Total Bilirubin

Indirect Bilirubin	0.42	0.2 - 0.8	mg/dL
Direct Bilirubin	0.18	0 - 0.3	mg/dL
Total Bilirubin	0.60	0 - 2.0	mg/dL

Fasting Glucose And Post Prandial Glucose

Fasting Blood Glucose	88.66	70 - 110	mg/dL
Fasting Urine Glucose	Absent		
Fasting Urine ketone	Absent		
Post Prandial Blood Glucose	111.4	70 - 140	mg/dL
Post Prandial Urine Glucose	SNR		
Post Prandial Urine ketone	SNR		

*****END OF REPORT*****

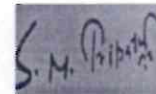

Dr. S N Tripathi
M.D. (Path)
Reg No. 2000/04/1994

The above result relate only to the specimens received and tested in laboratory and should be always correlate with clinical findings and other laboratory markers.



Patient Name : Sahil Pawar Patient ID : AHCN-34021062401001
Age/Sex : 21 Years /Male Register Date : 22 Jun, 2024
Ref. By : Apollo Health - Arcofemi - Mediwheel Reported Date : 22 Jun, 2024

Investigation	Observed Value	Biological Reference Interval	Unit
---------------	----------------	-------------------------------	------

SGPT (ALT)

SGPT (ALT)	18.3	00 - 40	U/L
------------	------	---------	-----

Interpretation

SGPT exists predominantly in the liver and leaks into the bloodstream when produced in excess. The SGPT normal range is about 0 - 28 units per liter of blood serum. Thus, very high level of SGPT in the blood can be an indication of damage or problems related to the liver.

Serum Creatinine

Serum Creatinine	0.70	0.60 - 1.40	mg/dL
------------------	------	-------------	-------

BUN / Creatinine Ratio

BUN / Creatinine Ratio	6.40		
------------------------	------	--	--

*****END OF REPORT*****

Dr. S N Tripathi
M.D. (Path)
Reg No. 2000/04/1994

The above result relate only to the specimens received and tested in laboratory and should be always correlate with clinical findings and other laboratory markers.

Patient Name : Sahil Pawar	Patient ID : AHCN-34021062401001
Age/Sex : 21 Years /Male	Register Date : 22 Jun, 2024
Ref. By : Apollo Health - Arcofemi - Mediwheel	Reported Date : 22 Jun, 2024

Urine Examination Routine

Urine Examination Routine

Investigation	Observed Value	Biological Reference Interval	Unit
Quantity	25 ml		ml
Appearance clear	Clear		
Colour	Pale yellow		
PH	6.0	5.0 - 8.0	
Specific Gravity	1.010	1.005 - 1.030	
Proteins	Absent		
Glucose	Absent		
Ketones	Absent		
Bilirubin	Absent		
Urobilinogen	Absent		
Leucocyte Esterase	Absent		
Nitrite	Absent		
Occult Blood	Absent		
R.B.C.	Absent		
Pus Cells	2- 4	0 - 5	WBC / hpf
Epithelial Cells	2- 2	0 - 2	/hpf
Casts	Absent	0 - 0	/lpf
Crystals	Absent		
Amorphous Material	Absent		
Bacteria	Absent		

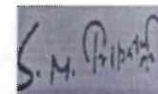

Dr. S N Tripathi
M.D. (Path)
Reg No. 2000/04/1994

The above result relate only to the specimens received and tested in laboratory and should be always correlate with clinical findings and other laboratory markers.



Dr. Jai B. Raisinghani
M.D. Card
Clinical Cardiologist
Reg. No. 29981 (M.C.)

KNA HEALTH CARE

Kna Healthcare Kalyan East (Mumbai)

Date-Time : 22-06-24 - 09:36

Ref. By :

BP(mmHg) : / /

Sweep : 25 mm/Sec

Gain : 10 mm/mV

Filter/Notch : 0.1-35Hz / R50

HeartRate : 108

QRS Interval : 90 msec

P axis : +47°

P Interval : 57 msec

QT Interval : 320 msec

QRS axis : +73°

PR Interval : 257 msec

QTc Interval : 429 msec

T axis : -28°



Clarity Medical Pvt. Ltd.

07-Sahil Pawar

21 Yrs / M / Non-Smoker

HUWI : 169 Cms / 74 Kgs

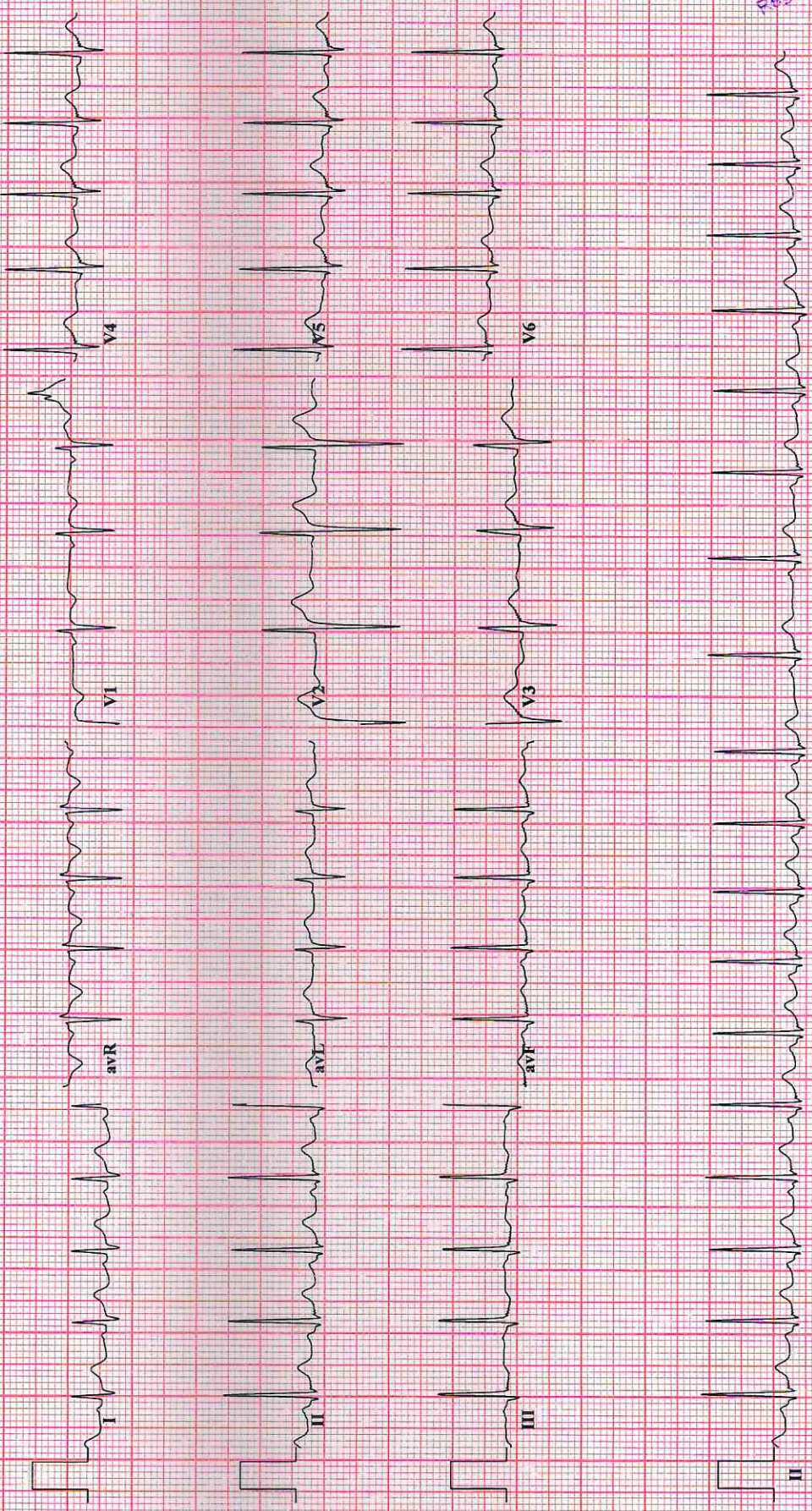

Normal ECG

within Normal limits

[Signature]

Dr. Jai Raisinghani
MD Cardiologist



SHREE GANESH DIAGNOSTIC CENTER

Let's do good...

SONOGRAPHY | COLOR DOPPLER | DIGITAL X-RAY | PATHOLOGY

Dr. Abhishek Singh

MBBS, DMRE, FMF (Mumbai)

Consultant Radiologist & Sonologist

Previous post in

- 1) Krishna Scan (Chennai)
- 2) Premier Scan (Kerala)
- 3) Bhabha Atomic Research Centre (Chembur, Mumbai)
- 4) Lokmanya Tilak Hospital (Sion, Mumbai)
- 5) Maharishi Valmiki Hospital (Delhi)

Name of patient : SAHIL PAWAR	Age/Sex : 21Years/MALE
	Date: 22/06/2024

RADIOGRAPH OF CHEST PA VIEW

Both the lung fields are clear.

The broncho vascular markings are appears normal.

The hilar shadows are appears normal.

Both Cardiophrenic and Costophrenic angles are clear.

The Cardiac silhouette is within normal limits.

Aortic shadow is normal.

Both domes of diaphragms are normal.

The visualised bony thorax is normal.

CONCLUSION : No Active Pulmonary Parenchymal Lesion is seen.

Abhishek

DR ABHISHEK SINGH,
MBBS DMRE FMF
CONSULTANT RADIOLOGIST

R

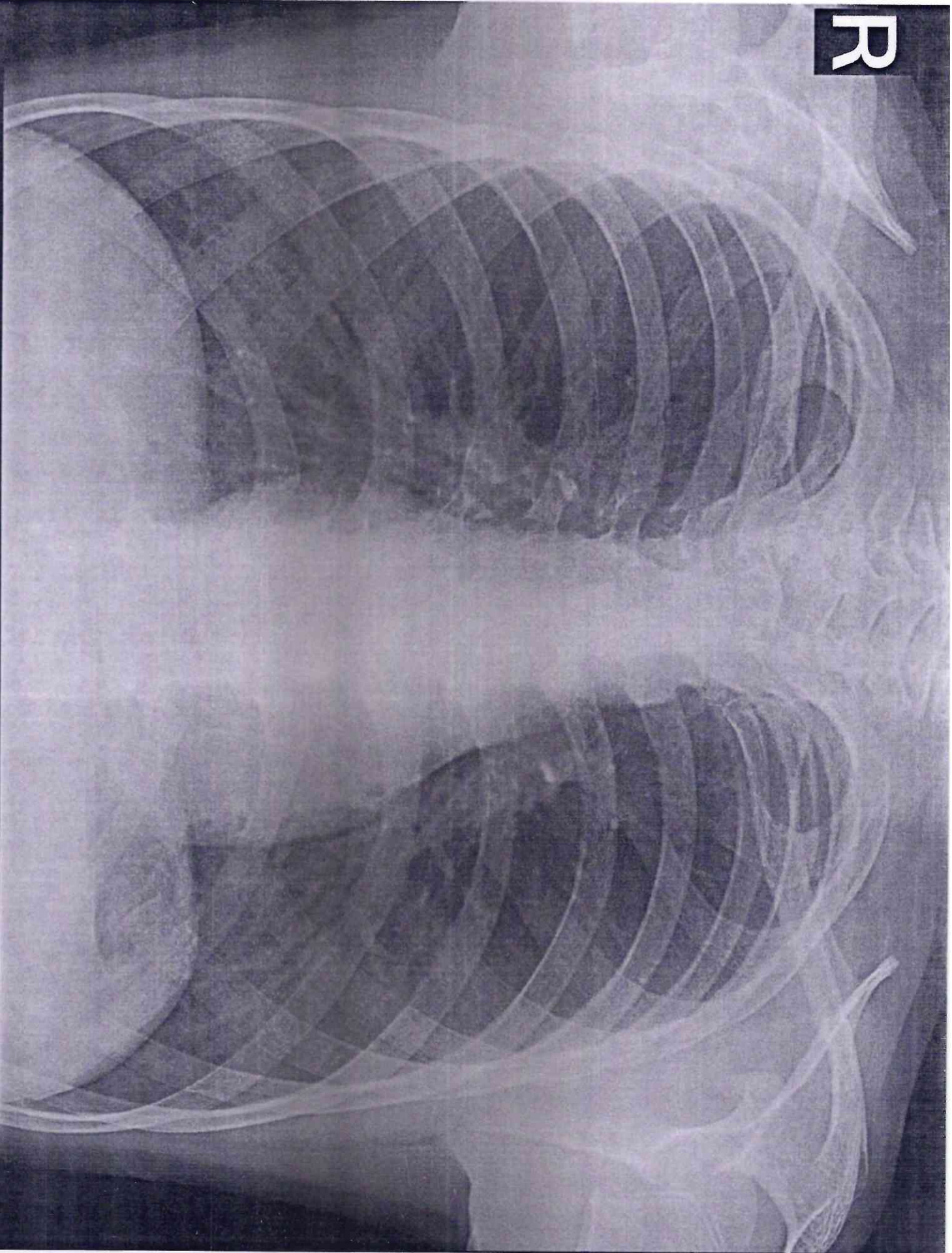

SAHIL PAWAR 21 Y M 886554 CHEST, FRN P->A 22 6 24
SHREE GANESH DIAGNOSTIC CLINIC