

आयकर विभाग
INCOME TAX DEPARTMENT
AVIJIT GHOSH
AMARENDRA GHOSH
29/07/1981
Permanent Account Number
AMGPG7230A
Avijit Ghosh
Signature

भारत सरकार
GOVT. OF INDIA



✓ Avijit Ghosh

Dr. Sanjeev Dhanuka
MBBS, DNB
Reg. No.- 54846



Millennium Health Care

BE - 87, Saltlake, Near C.A.P. Camp Bus Stop, Kolkata 700 064
2321 2865 / 2866, 4073 5556, +91 98302 76060
mhc.saltlake@gmail.com www.reliableclinics.com

Reliable

Care you Can rely on

ID No. : 2406/MH-2720
Patient Name : MR. AVIJIT GHOSH
Sex / Age : Male / 42 Year
Referred By : DR. ARCOFEMI HEALTHCARE LIMITED



Booking on : 28/06/2024 08.30 AM
Sample Received on : 28/06/2024 08.30 AM
Reported on : 28/06/2024 12.28 PM
Lab No : 2419

Page 1 of 1

HAEMATOLOGY

INVESTIGATION	RESULT	UNIT	REFERENCE VALUE
ABO BLOOD GROUP	: " B "		
Rh (D) FACTOR	: POSITIVE		
HAEMOGLOBIN	: 15.2	gm/dl	[13 - 18]
RED CELL COUNT	: 5.02	millions/cumm	[4.5 - 6.5]
PACKED CELL VOLUME	: 45.6	%	[40 - 54]
MEAN CORPUSCULAR VOLUME	: 90.8	fL	[76 - 96]
MEAN CORPUSCULAR HAEMOGLOBIN	: 30.2	pg	[27 - 32]
MEAN CORPUSCULAR Hb CONCEN.	: 33.3	%	[30 - 35]
PLATELETS COUNT	: 2,60,000	/cumm	[150000 - 400000]
WHITE CELL COUNT	: 6,700	/cumm	[4000 - 11000]
<u>DIFFERENTIAL W. B. C. COUNT</u>			
Neutrophil	: 60	%	[40 - 75]
Lymphocyte	: 35	%	[20 - 45]
Monocyte	: 02	%	[2 - 10]
Eosinophil	: 03	%	[1 - 6]
Basophil	: 00	%	Upto 1
<u>PERIPHERAL BLOOD SMEAR</u>			
RBC	: NORMOCYTIC NORMOCHROMIC		
ERYTHROCYTE SEDIMENTATION RATE (Westergren Method)			[0 - 15]
1st Hour	: 10	mm.	
ABSOLUTE EOSINOPHIL COUNT	: 201	/cumm	[50 - 350]

** End of Report **

Checked by: oindrila

oindrila

DR S.DAS
MBBS,MD(PATH)
CONSULTANT PATHOLOGIST

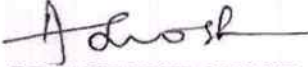
DR. ANIMESH GHOSH
MBBS, MD
PATHOLOGY





Millennium Health Care

BE - 87, Saltlake, Near C.A.P. Camp Bus Stop, Kolkata 700 064

2321 2865 / 2866, 4073 5556, +91 98302 76060

mhc.saltlake@gmail.com www.reliableclinics.com



MC-2362

Reliable

Care you Can rely on

ID No. : 2406/MH-2720



Patient Name : MR. AVIJIT GHOSH

Sex / Age : Male / 42 Year

Referred By : DR. ARCOFEMI HEALTHCARE LIMITED

Booking on : 28/06/2024 08.30 AM

Sample Received on : 28/06/2024 08.30 AM

Reported on : 28/06/2024 03.18 PM

Lab No : 2419

MHC

Page 1 of 1

BIOCHEMISTRY

Specimen : Blood Plasma

<u>INVESTIGATION</u>	<u>RESULT</u>	<u>UNIT</u>	<u>REFERENCE VALUE</u>
PLASMA GLUCOSE FASTING (Method: Hexokinase)	: 91.0	mg/dl	[70 - 110]
PLASMA GLUCOSE POST PRANDIAL (Method: Hexokinase)	: 108.0	mg/dl	[70 - 140]

** End of Report **

Analyzer used for report is TMS 30i.

Note: All reference ranges are age & sex matched. Reference limits mentioned herein are in accordance with the literature provided along with the kit which may change with the change in chemistry or the kit



Checked by: oindrila

oindrila

DR. ANIMESH GHOSH
MBBS, MD
PATHOLOGY

DR S.DAS
MBBS, MD(PATH)
CONSULTANT PATHOLOGIST

Unit of Ms. Ginza International Pvt. Ltd.

For Home Collection & Delivery, Doctors Appointment & Consultation

Diagnostic Centres : Saltlake ☎ 98302 76060 | 98364 49979

Rajarhat ☎ 98366 56060 CIN : U51909WB1996PTC077803

Computerised Pathology | X ray | Ultra Sonography | Colour Doppler

Computerised ECG | Echo Cardiography | Stress Test (TMT)

Holter Monitoring | Endoscopy | EMG | NCV | EEG | PFT

Vaccination Facility | Speciality Doctors Consultation | Ambulance



Millennium Health Care

BE - 87, Saltlake, Near C.A.P. Camp Bus Stop, Kolkata 700 064
2321 2865 / 2866, 4073 5556, +91 98302 76060
mhc.saltlake@gmail.com www.reliableclinics.com



Reliable

Care you Can rely on

ID No. : 2406/MH-2720
Patient Name : MR. AVIJIT GHOSH
Sex / Age : Male / 42 Year
Referred By : DR. ARCOFEMI HEALTHCARE LIMITED



Booking on : 28/06/2024 08.30 AM
Sample Received on : 28/06/2024 08.30 AM
Reported on : 28/06/2024 12.28 PM
Lab No : 2419

MHC

Page 1 of 1

BIOCHEMISTRY

INVESTIGATION	RESULT	UNIT	REFERENCE VALUE
BLOOD UREA NITROGEN (BUN)	: 11.4		[0.1 - 24]
UREA (Method: Urease, GLDH)	: 25.0	mg/dl	[10 - 50]
CREATININE (Method : JAFFES KINETIC)	: 0.95	mg/dl	[0.90 - 1.30]
BILIRUBIN TOTAL (Method : DPD-DIAZO)	: 0.4	mg/dl	[0.1 - 1.20]
BILLIRUBIN DIRECT (CONJUGATED) (Method: DOUMAS)	: 0.1	mg/dl	[0.1 - 0.4]
BILIRUBIN INDIRECT (UNCONJUGATED) (Method: Calculated)	: 0.3	mg/dl	
ALANINE AMINO TRANSFERASE (SGPT) (Method: IFCC, without P5P)	: 43.0	U/L	[0.1 - 49]

** End of Report **

Analyzer used for report is TMS 30i.

Note: All reference ranges are age & sex matched. Reference limits mentioned herein are in accordance with the literature provided along with the kit which may change with the change in chemistry or the kit



Checked by: oindrila

oindrila

DR. ANIMESH GHOSH
MBBS, MD
PATHOLOGY

DR S.DAS
MBBS,MD(PATH)
CONSULTANT PATHOLOGIST

Unit of Ms. Ginza International Pvt. Ltd.

For Home Collection & Delivery, Doctors Appointment & Consultation

Diagnostic Centres : Saltlake ☎ 98302 76060 | 98364 49979

Rajarhat ☎ 98366 56060 CIN : U51909WB1996PTC077803

Computerised Pathology | X ray | Ultra Sonography | Colour Doppler

Computerised ECG | Echo Cardiography | Stress Test (TMT)

Holter Monitoring | Endoscopy | EMG | NCV | EEG | PFT

Vaccination Facility | Speciality Doctors Consultation | Ambulance



Millennium Health Care

BE - 87, Saltlake, Near C.A.P. Camp Bus Stop, Kolkata 700 064

2321 2865 / 2866, 4073 5556, +91 98302 76060

mhc.saltlake@gmail.com www.reliableclinics.com

Reliable

Care you Can rely on

ID No. : 2406/MH-2720



Patient Name : MR. AVIJIT GHOSH

Sex / Age : Male / 42 Year

Referred By : DR. ARCOFEMI HEALTHCARE LIMITED

Booking on : 28/06/2024 08.30 AM

Sample Received on : 28/06/2024 08.30 AM

Reported on : 28/06/2024 02.47 PM

Lab No : 2419

MHC

REPORT ON EXAMINATION OF URINE

PHYSICAL EXAMINATION

VOLUME : 50 ml
COLOUR. : PALE STRAW
APPEARANCE : CLEAR
SPECIFIC GRAVITY : 1.010
DEPOSIT : ABSENT

CHEMICAL EXAMINATION

REACTION : ACIDIC
PROTEIN : ABSENT
GLUCOSE : ABSENT
PHOSPHATE : ABSENT
KETONE BODIES : ABSENT
BILE SALT : ABSENT
BILE PIGMENTS : ABSENT

MICROSCOPICAL EXAMINATION

PUS CELLS : 2 - 3 /hpf
R B C : NOT FOUND
EPITHELIAL CELLS : 1 - 2 /hpf
YEAST CELLS : ABSENT
CASTS : NOT FOUND
CRYSTALS : NOT FOUND
OTHERS : ABSENT
MICRO ORGANISMS : ABSENT

** End of Report **



Checked by: oindrila

oindrila

DR S.DAS
MBBS,MD(PATH)
CONSULTANT PATHOLOGIST

DR. ANIMESH GHOSH
MBBS, MD
PATHOLOGY

Unit of Ms. Girza International Pvt. Ltd.

For Home Collection & Delivery, Doctors Appointment & Consultation

Diagnostic Centres : Saltlake 98302 76060 | 98364 49979

Rajarhat 98366 56060 CIN : U51909WB1996PTC077803

Computerised Pathology | X ray | Ultra Sonography | Colour Doppler

Computerised ECG | Echo Cardiography | Stress Test (TMT)

Holter Monitoring | Endoscopy | EMG | NCV | EEG | PFT

Vaccination Facility | Speciality Doctors Consultation | Ambulance



Millennium Health Care

BE - 87, Saltlake, Near C.A.P. Camp Bus Stop, Kolkata 700 064
2321 2865 / 2866, 4073 5556, +91 98302 76060
mhc.saltlake@gmail.com www.reliableclinics.com

Reliable

Care you Can rely on

MEDICAL EXAMINATION REPORT

Employee Name : Arijit Ghosh.

Date of Birth : 29.07.1981 Age : 42 Sex : Male / Female ✓

Identification mark on the body : Stitch in forehead . Marital Status: Married .

Medical Report of ARCOFEMI MEDIWHEEL PMC Health Checkup

- A) 1. Height : 166 cm. 2. Weight : 72 kgs.
 3. BMI: 26.12
 4. Chest Inspiration/Expiration : 103 / 97 cm. 5. Abdomen Grith : 92 cm.
 6. Blood Pressure : 120/80 mm of Hg 7. Pulse Rate : 76 /m.
 8. Habits : Smoking/Tobacco : NO 9. Alcohol: NO .

- B) 1. Are you now in good health? yes
 2. Are you currently taking any medicine? NO .
 3. Have you ever had a positive test for HIV / AIDS/ Malignancy? NO .
 4. Have you any Physical disorders? NO .
 5. Have you Diabetes / Hypertension / Endocrine disorders? NO .
 6. Have you ever done any surgical operation? NO .
 7. Have you any eye/ear problem? NO
 8. Is there any personal peculiarities? NO .



Remarks by Medical Examiner : Physically fit

Arijit Ghosh

Signature of client
Date of Medical : 28-06-24

Dr. Sanjay Dhanuka
MBBS, DNB
Reg. No.- 54846

Name, Signature & Seal of the Doctor



Millennium Health Care

📍 BE - 87, Saltlake, Near C.A.P. Camp Bus Stop, Kolkata 700 064
☎ 2321 2865 / 2866, 4073 5556, +91 98302 76060
✉ mhc.saltlake@gmail.com 🌐 www.reliableclinics.com

Reliable

Care you Can rely on

ID No. : 2406/MH-2720



Patient Name : MR. AVIJIT GHOSH

Sex / Age : Male / 42 Year

Referred By : DR. ARCOFEMI HEALTHCARE LIMITED

Booking on : 28/06/2024 08.30 AM

Sample Received on : 28/06/2024 08.30 AM

Reported on : 28/06/2024 12.26 PM

Lab No : 2419

MHC

Page 1 of 1

Prevalence of color blindness	Result
Dichromacy	Within Normal Limit
Protanopia (Red Deficiency : L cone Absent)	Within Normal Limit
Deutanopia (Green Deficient : M cone Absent)	Within Normal Limit
Tritanopia (Blue Deficient : S cone Absent)	Within Normal Limit
Anomalous Trichromacy	Within Normal Limit
Protanopia (Red Deficiency : L cone Absent)	Within Normal Limit
Deutanopia (Green Deficient : M cone Absent)	Within Normal Limit
Tritanopia (Blue Deficient : S cone Absent)	Within Normal Limit
Glaucoma ("Open-Angle" and "Closed-Angle")	Within Normal Limit
Night blindness	No Abnormality Detected
Vision (Eyesight)	Normal

Vision Test:

Normal

Right Eye Near : N/6

Left eye Near : N/6

Right Eye Far : 6/6

Left Eye far : 6/6

Comments: Final study is normal vision on both eye

Dr. Sanjeev Dhanuka
MBBS, DNB
Reg. No.- 54846



JH

Unit of Ms. Ginza International Pvt. Ltd.

For Home Collection & Delivery, Doctors Appointment & Consultation

Diagnostic Centres : Saltlake ☎ 98302 76060 | 98364 49979

Rajarhat ☎ 98366 56060 CIN : U51909WB1996PTC077803

Computerised Pathology | X ray | Ultra Sonography | Colour Doppler

Computerised ECG | Echo Cardiography | Stress Test (TMT)

Holter Monitoring | Endoscopy | EMG | NCV | EEG | PFT

Vaccination Facility | Speciality Doctors Consultation | Ambulance



ID No. : 2406/MH-2720



Patient Name : MR. AVIJIT GHOSH

Sex / Age : Male / 42 Year

Referred By : DR. ARCOFEMI HEALTHCARE LIMITED

Booking Date : 28/06/2024

Exam. Date : 28/06/2024

Report Date : 28/06/2024

DIGITAL X-RAY CHEST PA VIEW

Both the lung fields are clear.

Costophrenic angles are free.

The domes of diaphragm are uniformly
smooth and regular.

Heart is normal in size.



S. Ganguly
DR. SIPRA GANGULY
DMRD
Radiologist

JH

ELECTRO CARDIOGRAPHY REPORT
NABL ACCREDITED LAB.



Date 28.06.24

P. ID. : 2720

Patient's Name Arijit Ghosh

Age 42 Sex M Dr. Aziefemi Health care Limited



Millennium Health Care

GINZA INTERNATIONAL PRIVATE LIMITED

BE-87, Salt Lake City, Kolkata - 700 064

Care you Can rely on

☎ : 2321-2865/2866, 9830276060 • e-mail : mhc.saltlake@gmail.com

ID: 0000027998 Name: _____
Male _____ years _____ cm _____ kg _____ / _____ mmHg

28-06-2024 09:14:54

CHOPHART

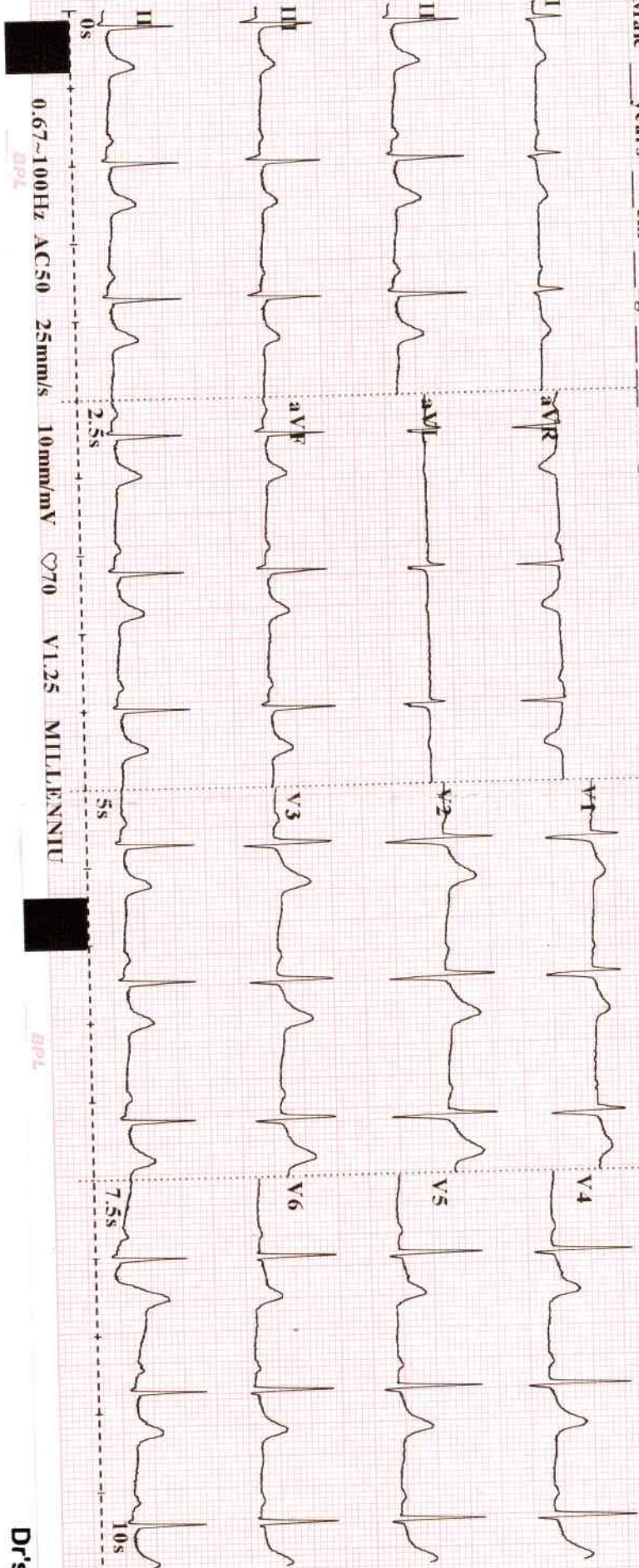

Dr's Signature

ID: 0000027998 Name: 28-06-2024 09:14:54
Male _____ years _____ cm _____ kg _____ / _____ mmHg

CARDIART

HR : 68 BPM
P Dur : 104 ms
PR int : 165 ms
QRS Dur : 80 ms
QT/QTc int : 362/387 ms
P/QRS/T axis : 61/73/69 °
RV5/SV1 amp : 1.379/0.734 mV
RV5+SV1 amp : 2.113 mV
RV6/SV2 amp : 1.264/0.962 mV

Arjit Choudhary

Diagnosis Information:
800: Sinus Rhythm
Normal ECG

Report Reviewed by:

IMPRESSION : ECG Shows

MM

[Handwritten Signature]

Dr. Manjit Kumar
M.D.
Reg. No.- 64393

Dr's Signature