

Patient Name : MR. HEMANTKUMAR BHAILALBHAI
Age / Sex : 31Y/Male
IP/Req.No/UHID : Req-11092 /UHID11092
Lab No : LA24005017
Referred By : Dr.SAMANVAY HOSPITAL
Bedcategory/Bed :
Mobile No : 7567306350
UHID : UHID11092
Consultant : Mr. Samanvay Hospital
Sponsor : **MEDIWHEEL**
Barcode No. : **27544.27545.27546.27547**

Bill No : OPB/1/24/4302
Sample Collected : Jun 29 2024 10:56AM
Sample Received : Jun 29 2024 10:57AM
Report On : Jun 29 2024 11:02AM
Bill Creation Date: Jun 29 2024 10:43AM
Bar Code : 
Req No : Req-11092
IPNo :
Passport No. :
Verified On : **Jun 29 2024 12:37PM**

Test Name

Results

Units

Biological Reference

MICRO

URINE ANALYSIS

PHYSICAL EXAMINATION

VOLUME : 30 ML
COLOUR : PALE YELLOW
APPEARANCE : CLEAR

CHEMICAL EXAMINATION

PH : 6.0 4.5 - 8.0
SPECIFIC GRAVITY : 1.025 1.000 - 1.030
PROTEIN : Negative
GLUCOSE : Negative
KETONE : Negative
BLOOD : Negative
UROBILINOGEN : Negative
BILE PIGMENTS : Negative
BILE SALT : Negative
NITRITE : Negative
LEUKOCYTE ESTERASE : Negative

MICROSCOPIC EXAMINATION

PUS CELLS : 2-3 CELLS/HPF 0 - 5
RBC : NIL RBC'S/HPF 0 - 2
EPITHELIAL CELLS : 1-2 OCC/HPF 0 - 5
CASTS : NIL
CRYSTALS : NIL

BIOCHEMISTRY

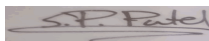

Dr. Sweta Patel
MD (Pathology)

Mrs. Neena Ravi Patel

Prepared by

Verified By

Nr. St. Kabir School, Opp. Raneshwar Temple, Vasna Road, Vadodara-15

Patient Name : MR. HEMANTKUMAR BHAILALBHAI
Age / Sex : 31Y/Male
IP/Req.No/UHID : Req-11092 /UHID11092
Lab No : LA24005017
Referred By : Dr.SAMANVAY HOSPITAL
Bedcategory/Bed :
Mobile No : 7567306350
UHID : UHID11092
Consultant : Mr. Samanvay Hospital
Sponsor : **MEDIWHEEL**
Barcode No. : **27544.27545.27546.27547**

Bill No : OPB/1/24/4302
Sample Collected : Jun 29 2024 10:56AM
Sample Received : Jun 29 2024 10:57AM
Report On : Jun 29 2024 11:02AM
Bill Creation Date: Jun 29 2024 10:43AM
Bar Code : 
Req No : Req-11092
IPNo :
Passport No. :
Verified On : **Jun 29 2024 12:37PM**

Test Name	Results	Units	Biological Reference
-----------	---------	-------	----------------------

FASTING BLOOD GLUCOSE*

FASTING BLOOD GLUCOSE(FBS)(GOD-POD)	98.9	mg/dl	74.0 - 100.0
FASTING URINE GLUCOSE	NIL		

POST BLOOD GLUCOSE(PP2)

PP2 BLOOD GLUCOSE(GOD-POD)	105.1	mg/dl	70.0 - 140.0
PP2 URINE GLUCOSE	NIL		
BUN(UREASE-GLDH)	10.3	mg/dl	5.0 - 21.0
CREATININE (BLOOD)(ENZYMATIC)	0.96	mg/dl	0.7 - 1.3

BILIRUBIN

BILIRUBIN-TOTAL(DIAZO)	0.38	mg/dl	0.00 - 2.0
BILIRUBIN-DIRECT(DIAZO)	0.18	mg/dl	0.00 - 0.4
BILIRUBIN-INDIRECT(DIAZO)	0.20	mg/dl	0.00 - 1.10
SGPT(IFCC WITHOUT PYRIDOXAL PHOSPHATE)	12.4	U/mL	0 - 45

HEMATOLOGY

CBC WITH ESR

RBCS PARAMETER

HAEMOGLOBIN(SLS METHOD)	14.3	g/dl	13.0 - 17.0
RBC COUNT(IMPEDENCE)	4.83	10 ⁶ /uL	4.50 - 5.50
PCV (HEMATOCRIT)(IMPEDENCE)	43.8	%	40.0 - 50.0
MCV(CALCULATED)	90.7	fl	80.0 - 100.0
MCH(CALCULATED)	29.6	pg	27.0 - 33.0
MCHC(CALCULATED)	32.6	g/dl	32.0 - 36.0
RDW-CV(PARTICLE COUNTER(CALCULATED))	13.3	%	11.6 - 14.0
RDW-SD(PARTICLE COUNTER(CALCULATED))	44.8	fl	39 - 46

WBCS PARAMETER

TOTAL COUNT(FLOW CYTOMETRY)	4570	/uL	4000 - 10000
-----------------------------	------	-----	--------------



Dr. Sweta Patel
MD (Pathology)

Mrs. Neena Ravi Patel

Prepared by

Verified By

Nr. St. Kabir School, Opp. Raneshwar Temple, Vasna Road, Vadodara-15

Patient Name : MR. HEMANTKUMAR BHAILALBHAI
Age / Sex : 31Y/Male
IP/Req.No/UHID : Req-11092 /UHID11092
Lab No : LA24005017
Referred By : Dr.SAMANVAY HOSPITAL
Bedcategory/Bed :
Mobile No : 7567306350
UHID : UHID11092
Consultant : Mr. Samanvay Hospital
Sponsor : **MEDIWHEEL**
Barcode No. : **27544.27545.27546.27547**

Bill No : OPB/1/24/4302
Sample Collected : Jun 29 2024 10:56AM
Sample Received : Jun 29 2024 10:57AM
Report On : Jun 29 2024 11:02AM
Bill Creation Date: Jun 29 2024 10:43AM
Bar Code : 
Req No : Req-11092
IPNo :
Passport No. :
Verified On : **Jun 29 2024 12:37PM**

Test Name	Results	Units	Biological Reference
DLC			
NEUTROPHILS(FLOW CYTOMETRY)	55	%	40 - 70
LYMPHOCYTES(FLOW CYTOMETRY)	35	%	20 - 40
MONOCYTES(FLOW CYTOMETRY)	06	%	2 - 8
EOSINOPHILS(FLOW CYTOMETRY)	04	%	1 - 4
BASOPHILS(FLOW CYTOMETRY)	00	%	0.0 - 1.0
ABSOLUTE NEUTROPHIL COUNT(CALCULATED)	2520.0	10 ³ /uL	2000.0 - 7000.0
ABSOLUTE LYMPHOCYTE COUNT(CALCULATED)	1620.0	10 ³ /uL	1000.0 - 3000.0
ABSOLUTE MONOCYTE COUNT(CALCULATED)	290.0	10 ³ /uL	200.0 - 1000.0
ABSOLUTE EOSINOPHIL COUNT(CALCULATED)	120.0	10 ³ /uL	20.0 - 500.0
PLATELETS PARAMETER			
PLATELET COUNT(IMPEDENCE)	399000	/uL	150000 - 450000
MPV(IMPEDENCE)	8.7	fl	8.0 - 13.0
PDW(IMPEDENCE)	9.1	fl	9.0 - 17.0
ESR	10	mm/hr	0 - 20
BLOOD GROUP RH	"A" POSITIVE		

-----End of the Report-----

Mrs. Neena Ravi Patel

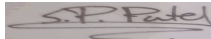

Dr. Sweta Patel
MD (Pathology)

Prepared by

Verified By

Nr. St. Kabir School, Opp. Raneshwar Temple, Vasna Road, Vadodara-15

DATE:29-06-24
HEMANTKUMAR B PARMAR
32 YEARS/MALE

CHEST X RAY PA VIEW

Both the lung fields appear normal.

Both costophrenic angles appear clear.

Cardiac silhouette appear normal.

Both hila appears normal.

Bony thorax appears normal.

No evidence of free gas seen under dome of diaphragm.

COMMENTS:

- NORMAL BOTH LUNG FIELDS.
- NORMAL CARDIAC SIZE.



DR SARJAN VASAVA,
CONSULTANT RADIOLOGIST.

DR SARJAN VASAVA
M.B.B.S., D.M.R.D.
Reg. No. G-26527
SAMANVAY HOSPITALS



Hemant Kumar
P. Parvati

HR 70/min
 Axis: P -
 QRS 95°
 T 50°
 5.79

Age:
 M / F
 cm / kg

PR - ms
 QRS 88 ms
 QT 376 ms
 QTc 409 ms

P (II) - mV
 S (V1) -0.94 mV
 R (V5) 1.87 mV
 Sokol. 3.99 mV



DR. PAVAN ROY
 MD, DM (CARDIOLOGY)
 CONSULTANT CARDIOLOGIST
 REG. NO. G-23107
 M. No. 930598E 22

UNCONFIRMED REPORT

10 mm/mV

10 mm/mV

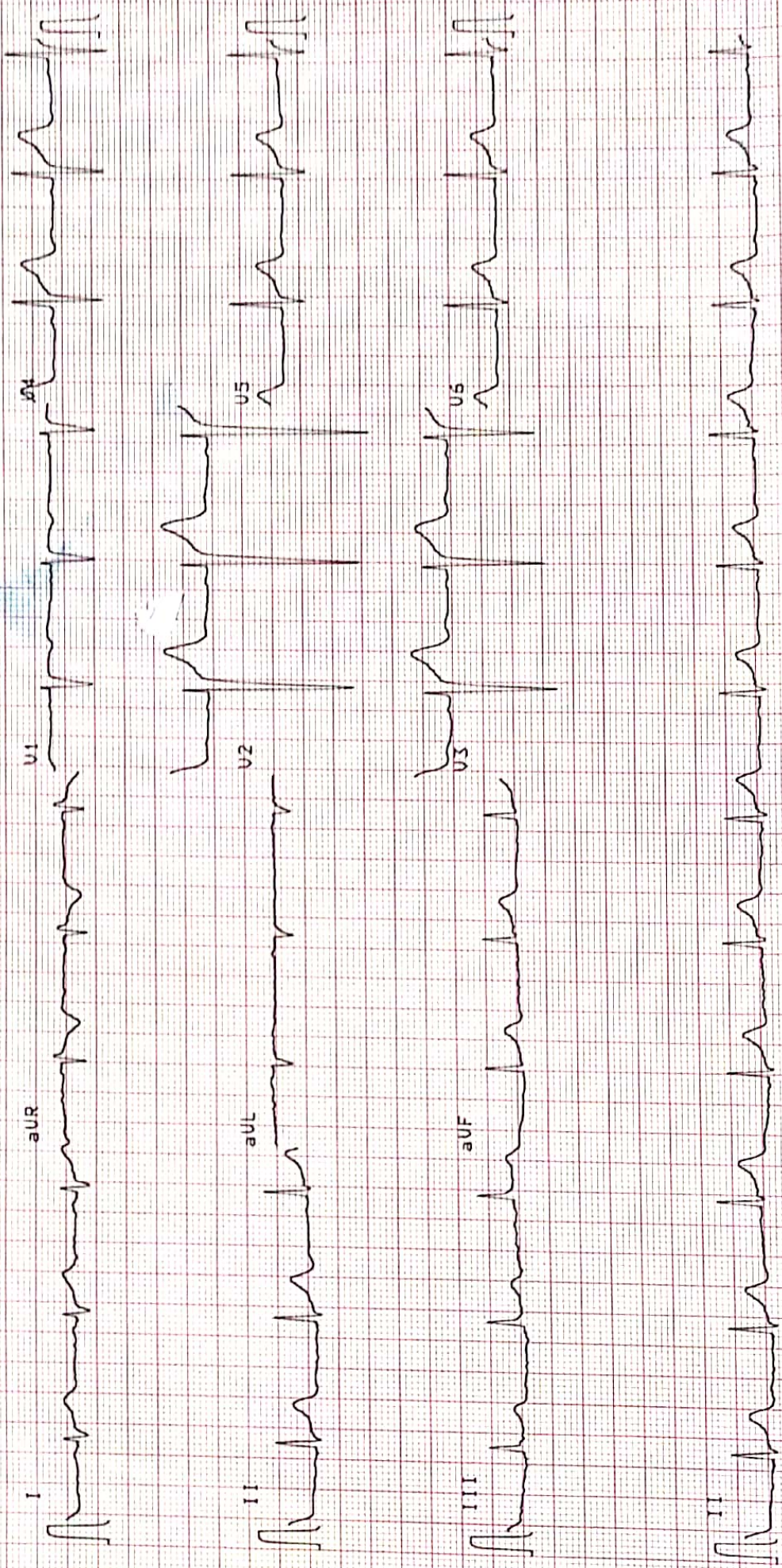

10 mm/mV

25 mm/s

Hemantkumar B. Parmar M/32y

29-06-24

2280 x 2812
WL: 128 WW: 256

Hemantkumar B Parmar 32Yrs 222 (-, -)
Chest

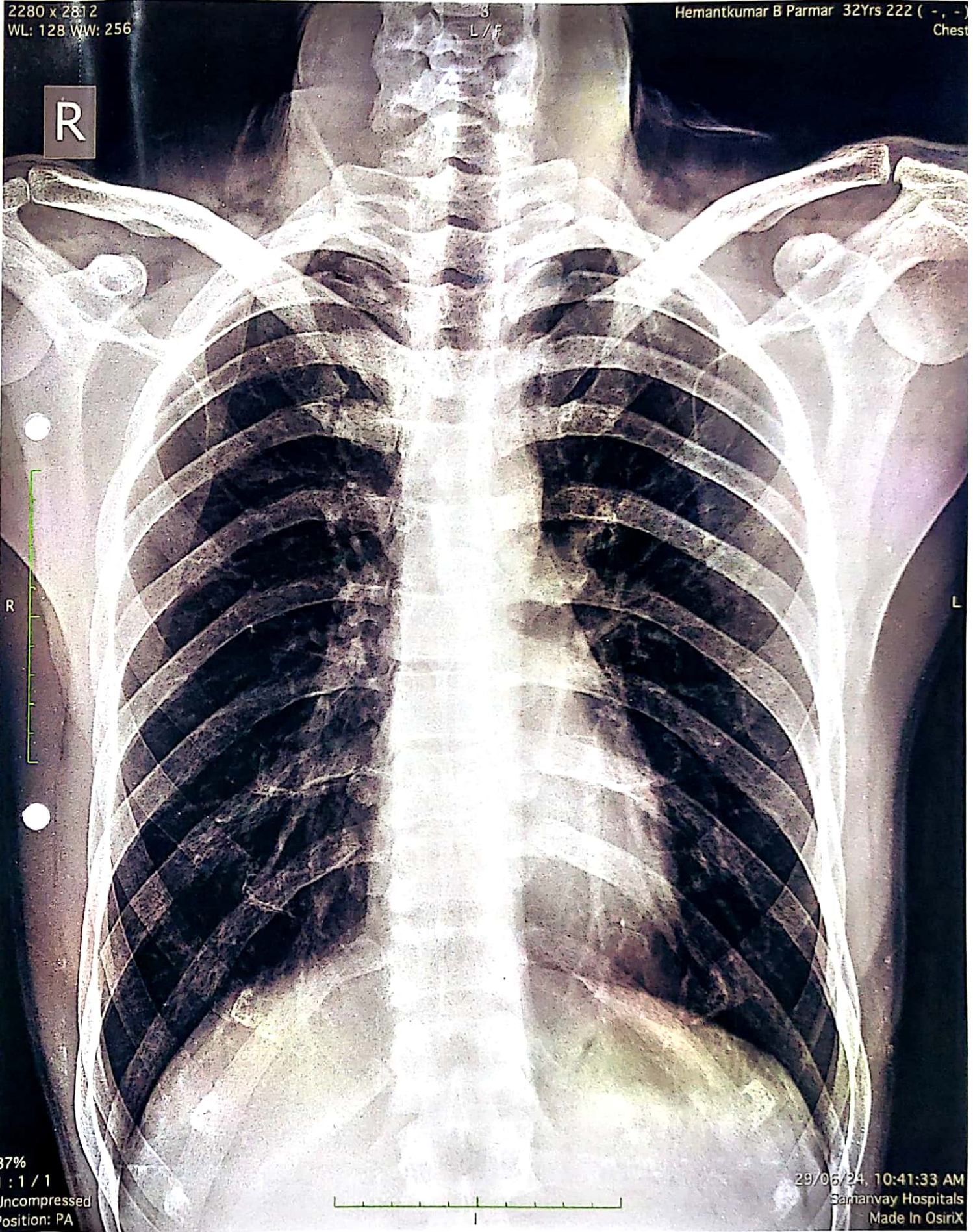

COMPREHENSIVE HEALTH CHECK UP

Case No. : _____ Date : 29/6/24

Name : Hemen Kumar, B. Parmar Age/Sex : 31/M

MEDICAL HISTORY : No significant Abnormalities

PERSONAL HISTORY : _____

Appetite : _____ Smoking : _____

Sleep : _____ H/O Alcohol : _____

Bladder : _____ Lifestyle : _____

Bowel : _____ Exercise : _____

DRUG HISTORY : _____

PAST HISTORY : None

FAMILY HISTORY : None

GENERAL PHYSICAL EXAMINATION :

Built and Nourishment :

Height	: <u>178 cm</u>	SpO ₂	- <u>98%</u>
B. P.	: <u>100/80</u> mm of Hg	Weight	: <u>57.1</u> Kg
Character	: <u>(2)</u>	Pulse	: <u>82</u> / Min
Nails	: <u>(2)</u>	Odema	: _____
Tonsils	: <u>(2)</u>	Skin	: _____
Tongue	: <u>(2)</u>	Sclera	: _____
Eat. & Joints	: <u>(2)</u>	Glands	: _____

Physically Fit

Dr. CHIRAG RATHOD
M. D. (Medicine)
Consultant Physician
Reg. No. 3-16203
Samanvay Hospital

EYE CHECK UP

Reg. No. : _____ Date : 29/6/24

Name : Hemantkumar B Patil Age / Sex : 31/m

	RIGHT EYE	LEFT EYE
DISTANCE : (With / Without Glasses)	6/6	6/6
NEAR VISION : (With / Without Glasses)	N-6	N-6
ANTERIOR SEGMENT :	well	well
I O P (MM of Hg)	14.0	14.0
FUNDUS :	well	well
COLOR VISION :	well	well
CLINICAL IMPRESSION :	—	
ADVICE :	CMC ed	1-177

Doctor's Signature : DR PRACHI PATIL - PAWAR
 MBBS, DMS, FSO (PUNE)
 Reg. No: G-59939
SAMANVAY HOSPITALS

Physically Fit