

भारत सरकार  
Government of India

Issue Date: 15/01/2015

श्वेता हिमाल वाघ  
Shweta Hilal Wagh  
जन्म तारीख / DOB : 22/09/1998  
महिला / Female

आधार कार्ड का प्रमाण है, सम्बन्धित नहीं है।  
Aadhaar is a proof of identity, not of citizenship.

3268 1617 1822

मेरा आधार, मेरी पहचान

*Shweta Wagh*



**Dr. Jai B. Raisinghani**  
M.D., D. Card  
Clinical Cardiologist  
Reg. No. 29081 (MCI)

MER- MEDICAL EXAMINATION REPORT

Date of Examination	22/6/24		
NAME	Sheela H. Wagh		
AGE	25	Gender:	Female
HEIGHT(cm)	152	WEIGHT(kg):	38 BMI: 16.4
B.P.	108/71 mmHg p-75		
ECG	Normal		
X Ray	Normal		
Vision Checkup:	Left Eye		Right Eye
	Distance Vision:	6/6	6/6
	Near Vision:	6/6	6/6
	Color Vision:	Normal	
ENT / Audiometry Checkup	Normal		
Present Ailments	No		
Details of Past ailments (If Any)	No		
Comments / Advice : She /He is Physically Fit	she is physically fit for work		
No history			

**Dr. Jai B. Raisinghani**

M.D. D. Card.  
Clinical Cardiologist  
Reg. No. 28981 (MCI)

Signature with Stamp of Medical Examiner



Patient Name : Snehal Wagh

Patient ID : AHCN-34028062401000

Age/Sex : 25 Years /Female

Register Date : 29 Jun, 2024

Ref. By : Apollo Health - Arcofemi - Mediwheel

Reported Date : 29 Jun, 2024

**CBC with ESR**

Investigation	Observed Value	Biological Reference Interval	Unit
Hemoglobin (Hb)	12.5	11 - 16	g/dL
Hemoglobin %	73.53	0 - 100	
Total RBC Count	4.72	3.9 - 4.8	mill/cumm
Packed Cell Volume (PCV)	38.3	36.1 - 44.3	%
Mean Corpuscular Volume(MCV)	81.14	78.2 - 97.93	fL
Mean Corpuscular Hemoglobin (MCH)	26.48	27 - 33	pg/cell
Mean Corpuscular Hemoglobin Concentration (MCHC)	32.64	33 - 36	g/dL
Hematocrit Value (Hct)	38.3	36 - 46	%
Red cell Distribution Width (RDW)	13.8	11.5 - 14	%
Total WBC Count	6009	4000 - 11000	cumm
Neutrophils	57	40 - 70	%
Lymphocytes	35	20 - 40	%
Eosinophils	02	1 - 4	%
Monocytes	06	1 - 6	%
Basophils	00	0 - 1	%
Platelet Count	238000	150000 - 450000	/cumm
Erythrocyte Sedimentation Rate (ESR)	12	0 - 22	mm/hr

\*\*\*\*\*END OF REPORT\*\*\*\*\*

**Dr. S N Tripathi**  
M.D. (Path)  
Reg No. 2000/04/1994

The above result relate only to the specimens received and tested in laboratory and should be always correlate with clinical findings and other laboratory markers.



<b>Patient Name</b> : Snehal Wagh	<b>Patient ID</b> : AHCN-34028062401000
<b>Age/Sex</b> : 25 Years /Female	<b>Register Date</b> : 29 Jun, 2024
<b>Ref. By</b> : Apollo Health - Arcofemi - Mediwheel	<b>Reported Date</b> : 29 Jun, 2024

Investigation	Observed Value	Biological Reference Interval	Unit
---------------	----------------	-------------------------------	------

**Indirect, Direct & Total Bilirubin**

**Indirect, Direct & Total Bilirubin**

Indirect Bilirubin	0.26	0.2 - 0.8	mg/dL
Direct Bilirubin	0.22	0 - 0.3	mg/dL
Total Bilirubin	0.48	0 - 2.0	mg/dL

**Fasting Glucose And Post Prandial Glucose**

Fasting Blood Glucose	80.09	70 - 110	mg/dL
Fasting Urine Glucose	SNR		
Fasting Urine ketone	SNR		
Post Prandial Blood Glucose	89.48	70 - 140	mg/dL
Post Prandial Urine Glucose	SNR		
Post Prandial Urine ketone	SNR		

**SGPT (ALT)**

SGPT (ALT)	11.2	00 - 40	U/L
------------	------	---------	-----

**Interpretation**

SGPT exists predominantly in the liver and leaks into the bloodstream when produced in excess. The SGPT normal range is about 0 - 28 units per liter of blood serum. Thus, very high level of SGPT in the blood can be an indication of damage or problems related to the liver.

**Serum Creatinine**

Serum Creatinine	0.69	0.60 - 1.20	mg/dL
------------------	------	-------------	-------

**BUN / Creatinine Ratio**

BUN / Creatinine Ratio	15.1
------------------------	------

\*\*\*\*\*END OF REPORT\*\*\*\*\*

**Dr. S N Tripathi**  
M.D. (Path)  
Reg No. 2000/04/1994

The above result relate only to the specimens received and tested in laboratory and should be always correlate with clinical findings and other laboratory markers.

<b>Patient Name</b> : Snehal Wagh	<b>Patient ID</b> : AHCN-34028062401000
<b>Age/Sex</b> : 25 Years /Female	<b>Register Date</b> : 29 Jun, 2024
<b>Ref. By</b> : Apollo Health - Arcofemi - Mediwheel	<b>Reported Date</b> : 29 Jun, 2024

Investigation	Observed Value	Biological Reference Interval	Unit
---------------	----------------	-------------------------------	------

**BLOOD GROUP, ABO & RH TYPING**

**Blood Group, ABO & RH Typing**

<b>ABO Group</b>	B
<b>RH Factor</b>	Positive

The test to determine your blood group is called ABO typing. Your blood sample is mixed with antibodies against type A and B blood. Then, the sample is checked to see whether or not the blood cells stick together. If blood cells stick together, it means the blood reacted with one of the antibodies.

Rhesus (Rh) factor is an inherited protein found on the surface of red blood cells. **If your blood has the protein, you're Rh positive. If your blood lacks the protein, you're Rh negative.**

\*\*\*\*\*END OF REPORT\*\*\*\*\*

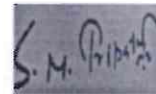

**Dr. S N Tripathi**  
M.D. (Path)  
Reg No. 2000/04/1994

**The above result relate only to the specimens received and tested in laboratory and should be always correlate with clinical findings and other laboratory markers.**

Name: Snehal . H. Wagh Age: 25 Sex: F

Occupation: JOS

Husband's Name: -

Address: \_\_\_\_\_

Chief complaints: AIL

Menstrual History: LMP - 25/6/24, 5/30 days  
No complaints, Tenderness in breast (P)

Obstetrics History: -

Past History: -

Family History: No history

Pap Test/ Cervical Screening: - Yes / No -

**Examination:**

General: IR: Wt: Breast - (P) - No abnormality or lumps

P-75/min BP: 106/71 Thyroid: (P)

Chest / CVS examination: S1S2 (P) No murmur

For Abdomen: - soft

Local Examination:

P/S (P)

P/V -



**Dr. Jai B. Raisinghani**  
M.D., G. Card.  
Clinical Gynaecologist  
Reg. No. 29981 (MCI)

Clarity

Clarity Medical Pvt. Ltd.

36-Snehal Wagh  
25 Yrs / F / Non-Smoker  
H/Wt : 152 Cms / 38 Kgs

# KNA HEALTHCARE

Kna Healthcare Kalyan-East (Mumbai)

Date-Time : 29-06-24 - 11:46  
Ref. By :  
Bp(mmHg) : / /

Sweep : 25 mm/Sec  
Gain : 10 mm/mV  
Filter/Notch : 01-35Hz/OFF

HeartRate : 80  
P Interval : 100 msec  
PR Interval : 137 msec

QRS Interval : 92 msec P axis : +66°  
QT Interval : 342 msec QRS axis : +69°  
QTc Interval : 395 msec T axis : +36°

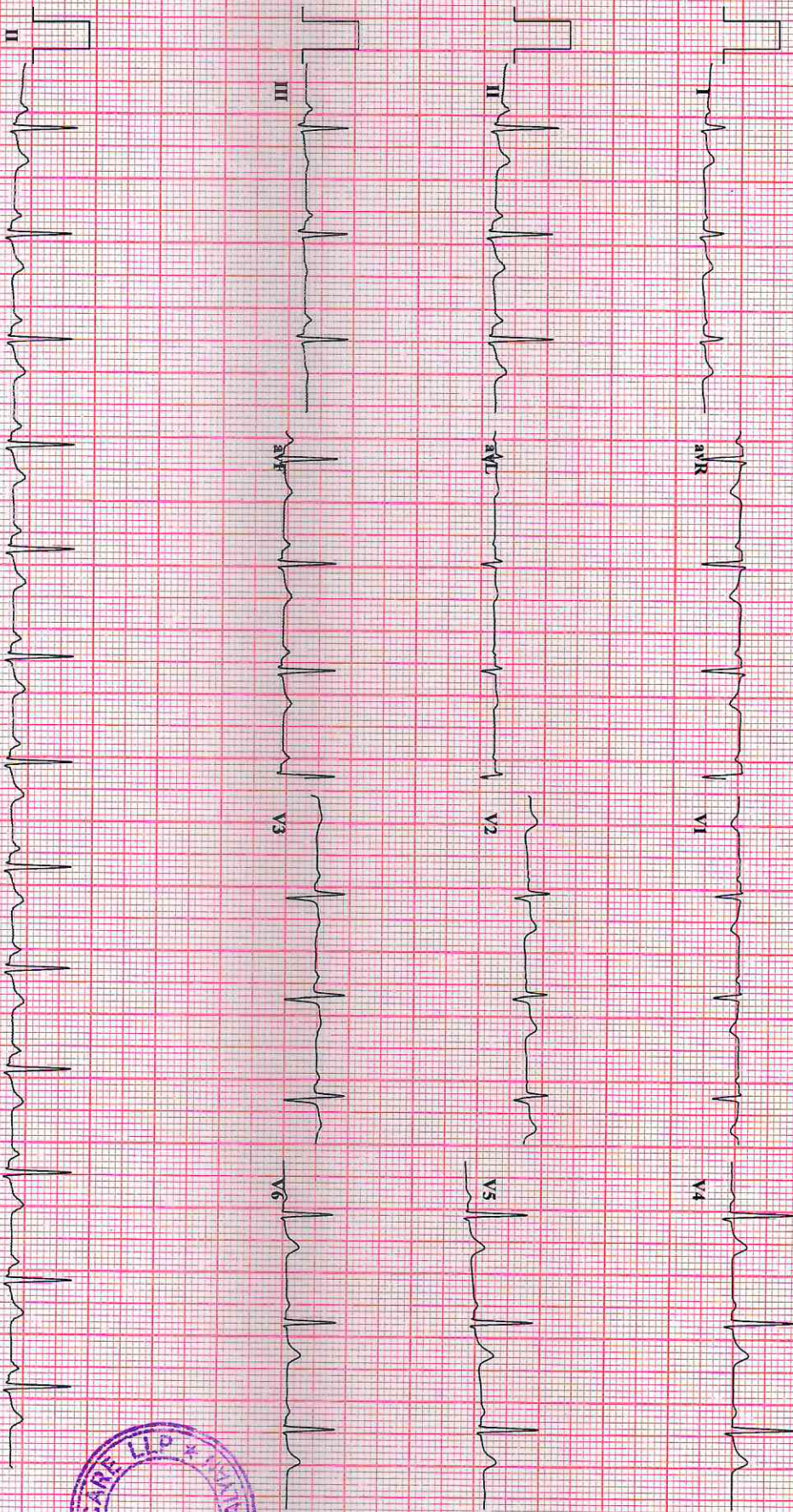

**Normal ECG**

Within Normal limits

**Dr. Jai B. Raisinghani**

MD, D Card.  
Clinical Cardiologist  
Reg. No. 55981 (MOI)

**Dr. Jai Raisinghani**  
MD Cardiologist





# SHREE GANESH DIAGNOSTIC CENTER

*Let's do good...*

SONOGRAPHY | COLOR DOPPLER | DIGITAL X-RAY | PATHOLOGY

**Dr. Abhishek Singh**

MBBS, DMRE, FMF (Mumbai)

Consultant Radiologist & Sonologist

Previous post in

1) Krishna Scan (Chennai)

2) Premier Scan (Kerala)

3) Bhabha Atomic Research Centre (Chembur, Mumbai)

4) Lokmanya Tilak Hospital (Sion, Mumbai)

5) Maharishi Valmiki Hospital (Delhi)

Name of patient : SNEHAL WAGH	Age/Sex : 25Years/FEMALE
	Date: 29/06/2024

## RADIOGRAPH OF CHEST PA VIEW

Both the lung fields are clear.

The broncho vascular markings are appears normal.

The hilar shadows are appears normal.

Both Cardiophrenic and Costophrenic angles are clear.

The Cardiac silhoutte is within normal limits.

Aortic shadow is normal.

Both domes of diaphragms are normal.

The visualised bony thorax is normal.

**CONCLUSION : No Active Pulmonary Parenchymal Lesion is seen.**

*Abhishek*

**DR ABHISHEK SINGH,  
MBBS DMRE FMF  
CONSULTANT RADIOLOGIST**



R

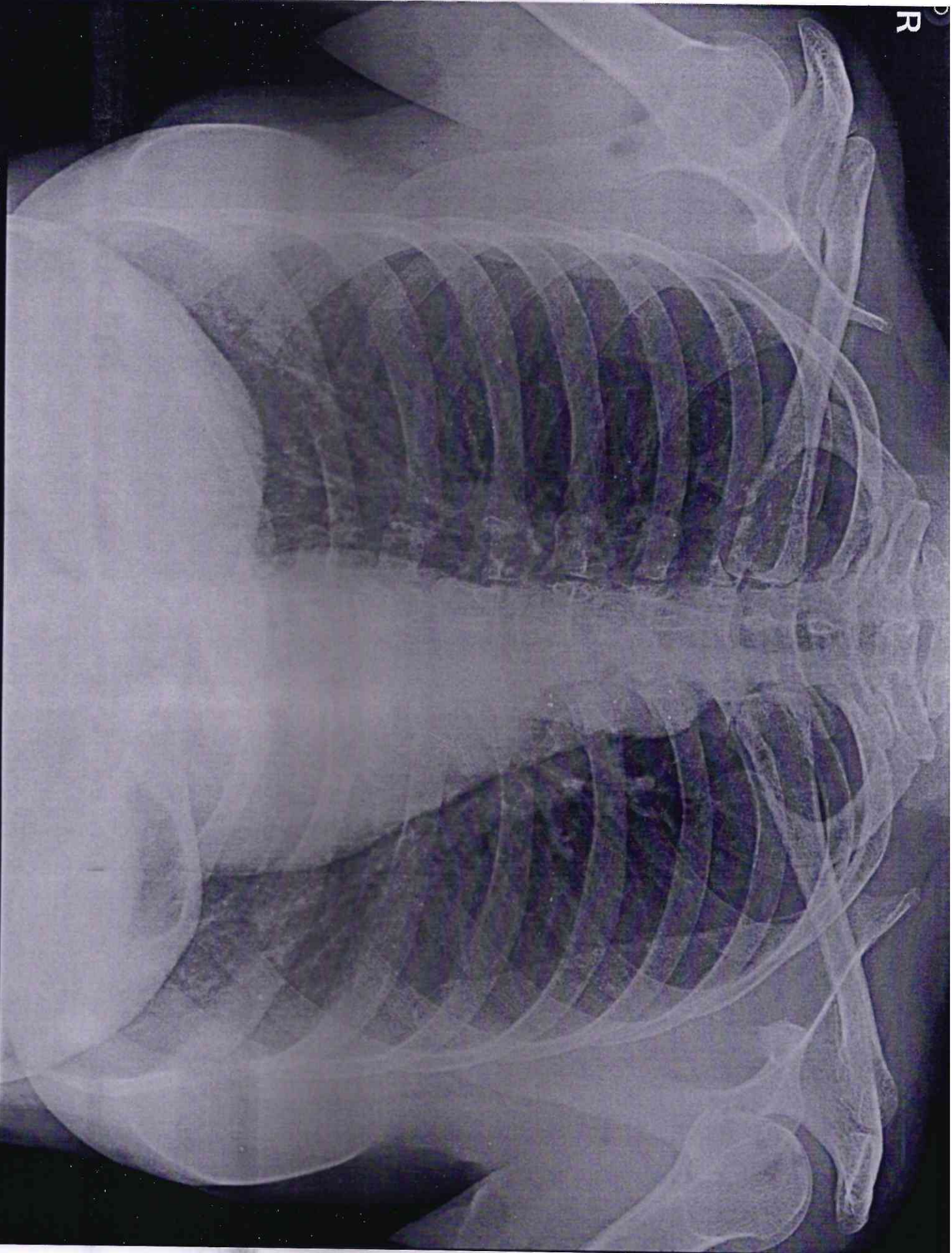

SNEHAL WAGH 25 Y FEMALE 2462101 CHEST, FRN P->A 29-Jun-24  
SHREE GANESH DIAGNOSTIC CLINIC