

MER- MEDICAL EXAMINATION REPORT

Date of Examination	29/6/24		
NAME	Laxminarayan B Mishra.		
AGE	24 yrs	Gender:	male
HEIGHT(cm)	170cm	WEIGHT(kg)	71kg BMI: 24.6
B.P.	120/70 mmHg		
ECG	Report Attached		
X Ray	Report Attached		
Vision Checkup:	Left Eye		Right Eye
	Distance Vision:	- 2.75	- 3.75
	Near Vision:	6/6	6/6
	Color Vision:	Normal.	
ENT / Audiometry Checkup	-		
Present Ailments	NO		
Details of Past ailments (If Any)	NO		
Comments / Advice : She /He is Physically Fit	He is physically fit for work		
No history			

Dr. Jai B. Raisinghani

M.D. Card.
Clinical Cardiologist
Reg. No. 29881 (MCI)

Signature with Stamp of Medical Examiner

भारत सरकार
Government of India

Issue Date: 27/09/2012



लामनारयण बालकृष्ण मिश्रा
Lamnarsyan Balkrishna Mishra
जन्म तारीख/DOB: 11/09/1999
पुल्ल/ MALE

8475 5757 0685
VID : 9117 3439 3183 2396

माझे आधार, माझी ओळख

Lamnarsyan



Dr. Jai B. Raisinghani

M.D. Card
Clinical Cardiologist
Reg. No. 29981 (MCI)

Patient Name : Laxminarayan Mishra

Age/Sex : 24 Years /Male

Ref. By : Apollo Health - Arcofemi - Mediwheel

Patient ID : AHCN-34028062401001

Register Date : 29 Jun, 2024

Reported Date : 29 Jun, 2024

CBC with ESR

Investigation	Observed Value	Biological Reference Interval	Unit
Hemoglobin (Hb)	14	13 - 17	g/dL
Hemoglobin %	82.35	0 - 100	
Total RBC Count	5.33	4.5 - 5.5	mill/cumm
Packed Cell Volume (PCV)	42.8	40.7 - 50.3	%
Mean Corpuscular Volume(MCV)	80.30	78.2 - 97.90	fL
Mean Corpuscular Hemoglobin (MCH)	26.27	27 - 33	pg/cell
Mean Corpuscular Hemoglobin Concentration (MCHC)	32.71	33 - 36	g/dL
Hematocrit Value (Hct)	42.8	40 - 50	%
Red cell Distribution Width (RDW)	13.5	11.5 - 14	%
Total WBC Count	5056	4000 - 11000	cumm
Neutrophils	60	40 - 70	%
Lymphocytes	35	20 - 40	%
Eosinophils	02	1 - 4	%
Monocytes	03	1 - 6	%
Basophils	00	0 - 1	%
Platelet Count	414000	150000 - 450000	/cumm
Erythrocyte Sedimentation Rate (ESR)	15	0 - 22	mm/hr

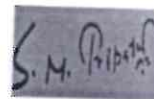

Dr. S N Tripathi
M.D. (Path)
Reg No. 2000/04/1994

The above result relate only to the specimens received and tested in laboratory and should be always correlate with clinical findings and other laboratory markers.

Patient Name : Laxminarayan Mishra
 Age/Sex : 24 Years /Male
 Ref. By : Apollo Health - Arcofemi - Mediwheel
 Patient ID : AHCN-34028062401001
 Register Date : 29 Jun, 2024
 Reported Date : 29 Jun, 2024

Investigation	Observed Value	Biological Reference Interval	Unit
Indirect, Direct & Total Bilirubin			
Indirect, Direct & Total Bilirubin			
Indirect Bilirubin	0.32	0.2 - 0.8	mg/dL
Direct Bilirubin	0.18	0 - 0.3	mg/dL
Total Bilirubin	0.50	0 - 2.0	mg/dL
Fasting Glucose And Post Prandial Glucose			
Fasting Blood Glucose	80.10	70 - 110	mg/dL
Fasting Urine Glucose	Absent		
Fasting Urine ketone	Absent		
Post Prandial Blood Glucose	84.36	70 - 140	mg/dL
Post Prandial Urine Glucose	SNR		
Post Prandial Urine ketone	SNR		
SGPT (ALT)			
SGPT (ALT)	24.0	00 - 40	U/L
Interpretation			
SGPT exists predominantly in the liver and leaks into the bloodstream when produced in excess. The SGPT normal range is about 0 - 28 units per liter of blood serum. Thus, very high level of SGPT in the blood can be an indication of damage or problems related to the liver.			
Serum Creatinine			
Serum Creatinine	0.85	0.60 - 1.40	mg/dL
BUN / Creatinine Ratio			
BUN / Creatinine Ratio	90.1		

*****END OF REPORT*****

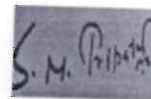

Dr. S N Tripathi
 M.D. (Path)
 Reg No. 2000/04/1994

The above result relate only to the specimens received and tested in laboratory and should be always correlate with clinical findings and other laboratory markers.

Patient Name : Laxminarayan Mishra	Patient ID : AHCN-34028062401001
Age/Sex : 24 Years /Male	Register Date : 29 Jun, 2024
Ref. By : Apollo Health - Arcofemi - Mediwheel	Reported Date : 29 Jun, 2024

Investigation	Observed Value	Biological Reference Interval	Unit
---------------	----------------	-------------------------------	------

BLOOD GROUP, ABO & RH TYPING

Blood Group, ABO & RH Typing

ABO Group	A
RH Factor	Positive

The test to determine your blood group is called ABO typing. Your blood sample is mixed with antibodies against type A and B blood. Then, the sample is checked to see whether or not the blood cells stick together. If blood cells stick together, it means the blood reacted with one of the antibodies.

Rhesus (Rh) factor is an inherited protein found on the surface of red blood cells. If your blood has the protein, you're Rh positive. If your blood lacks the protein, you're Rh negative.

*****END OF REPORT*****

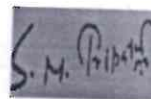

Dr. S N Tripathi
M.D. (Path)
Reg No. 2000/04/1994

The above result relate only to the specimens received and tested in laboratory and should be always correlate with clinical findings and other laboratory markers.

Patient Name : Laxminarayan Mishra

Patient ID : AHCN-34028062401001

Age/Sex : 24 Years /Male

Register Date : 29 Jun, 2024

Ref. By : Apollo Health - Arcofemi - Mediwheel

Reported Date : 29 Jun, 2024

Urine Examination Routine

Urine Examination Routine

Investigation	Observed Value	Biological Reference Interval	Unit
Quantity	20ml		ml
Appearance clear	Clear		
Colour	Pale yellow		
PH	7.5	5.0 - 8.0	
Specific Gravity	1.015	1.005 - 1.030	
Proteins	Absent		
Glucose	Absent		
Ketones	Absent		
Bilirubin	Absent		
Urobilinogen	Absent		
Leucocyte Esterase	Absent		
Nitrite	Absent		
Occult Blood	Absent		
R.B.C.	Absent		
Pus Cells	2-1	0 - 5	WBC / hpf
Epithelial Cells	1- 1	0 - 2	/hpf
Casts	Absent	0 - 0	/lpf
Crystals	Absent		
Amorphous Material	Absent		
Bacteria	Absent		

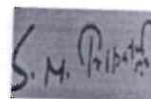

Dr. S N Tripathi

M.D. (Path)

Reg No. 2000/04/1994

The above result relate only to the specimens received and tested in laboratory and should be always correlate with clinical findings and other laboratory markers.

Clarity

Clarity Medical Pvt. Ltd.

30-Laxminarayan Mishra
24 Yrs / M / Non-Smoker
H/Wt : 170 Cms / 71 Kgs

KNA HEALTH CARE

Kna Healthcare Kalyan East (Mumbai)

Date-Time : 29-06-24 - 08:55

Ref. By :

BP(mmHg) : / /

Sweep : 25 mm/Sec

Gain : 10 mm/mV

Filter/Notch : 0.1-35Hz/RS0

HeartRate : 67

P Interval : 90 msec

PR Interval : 182 msec

QRS Interval : 87 msec

QT Interval : 390 msec

QTc Interval : 412 msec

P axis : +54°

QRS axis : +52°

T axis : +18°

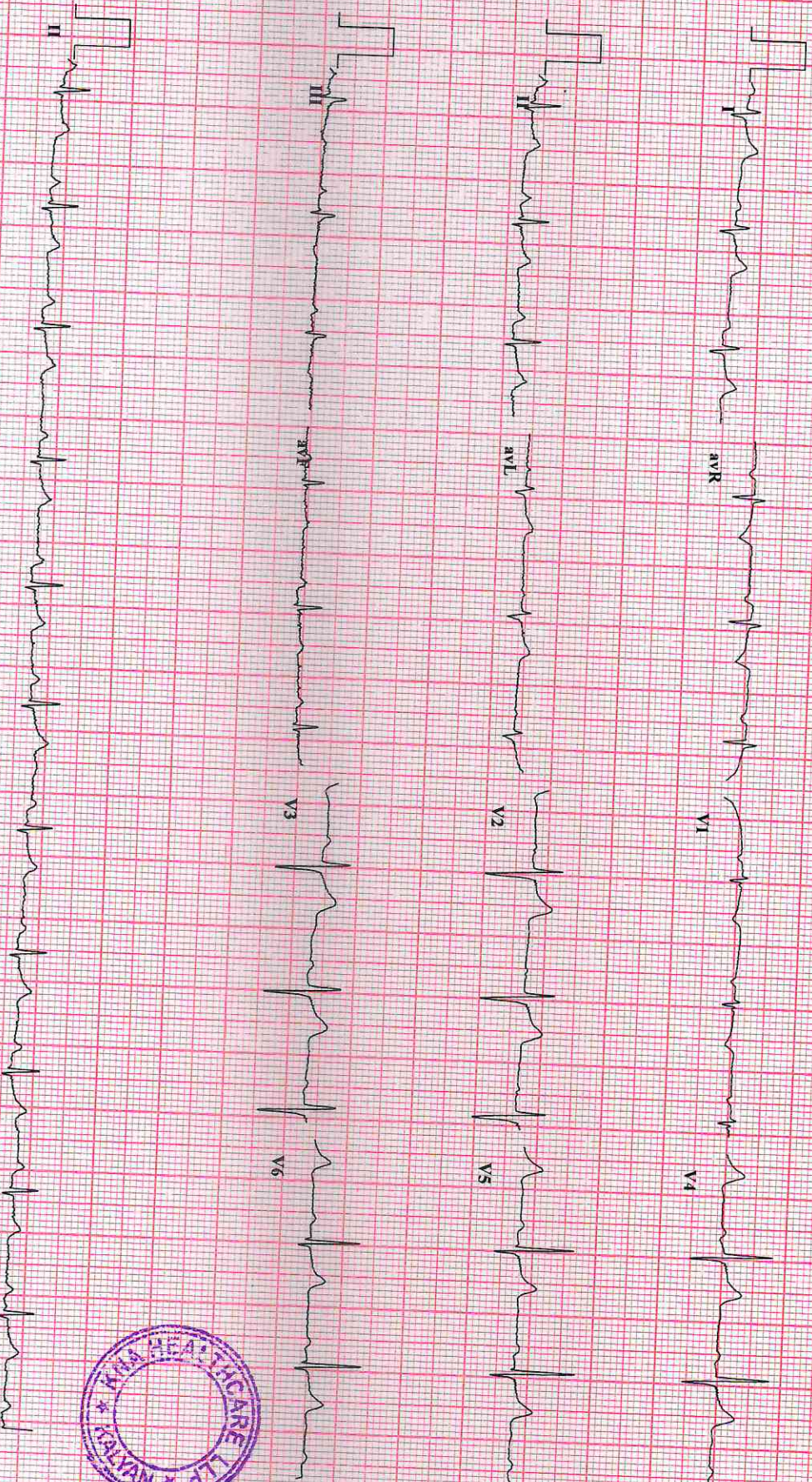

Normal ECG

Dr. Jai B. Raisinghani

M.D., D. Card.

Clinical Cardiologist

Reg. No. 54477(MC)

Dr. Jai Raisinghani
MD Cardiologist



Jainarayan

Within Normal limits



SHREE GANESH DIAGNOSTIC CENTER

Let's do good...

SONOGRAPHY | COLOR DOPPLER | DIGITAL X-RAY | PATHOLOGY

Dr. Abhishek Singh

MBBS, DMRE, FMF (Mumbai)

Consultant Radiologist & Sonologist

Previous post in

1) Krishna Scan (Chennai)

2) Premier Scan (Kerala)

3) Bhabha Atomic Research Centre (Chembur, Mumbai)

4) Lokmanya Tilak Hospital (Sion, Mumbai)

5) Maharishi Valmiki Hospital (Delhi)

Name of patient : LAXMINARYAN MISHRA

Age/Sex : 24Years/MALE

Date: 29/06/2024

RADIOGRAPH OF CHEST PA VIEW

Both the lung fields are clear.

The broncho vascular markings are appears normal.

The hilar shadows are appears normal.

Both Cardiophrenic and Costophrenic angles are clear.

The Cardiac silhouette is within normal limits.

Aortic shadow is normal.

Both domes of diaphragms are normal.

The visualised bony thorax is normal.

CONCLUSION : No Active Pulmonary Parenchymal Lesion is seen.

Abhishek

DR ABHISHEK SINGH,
MBBS DMRE FMF
CONSULTANT RADIOLOGIST

R

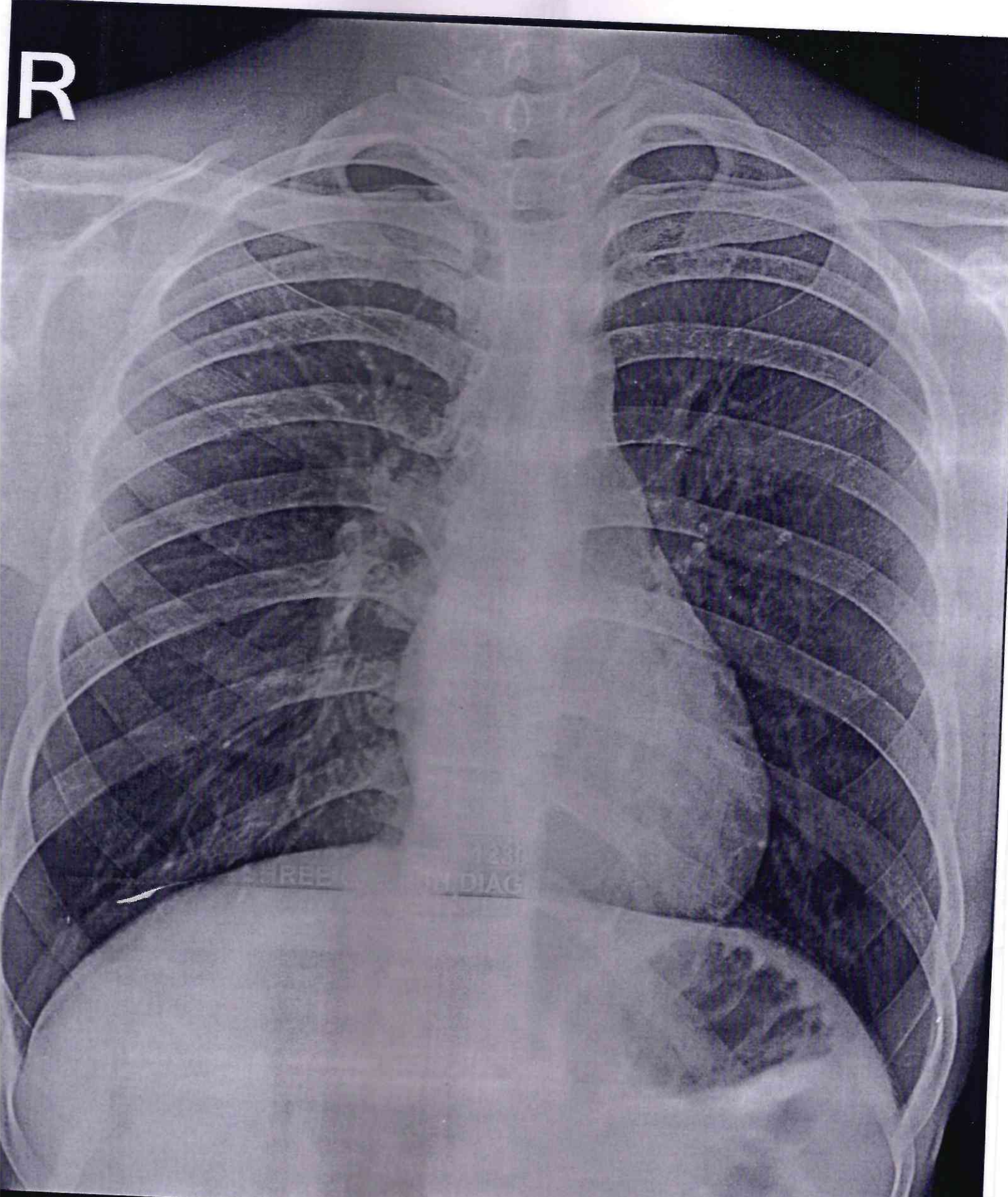

LAXMINARAYAN MISHRA 24 Y M 12300 CHEST,FRN P->A 29-6-24
SHREE GANESH DIAGNOSTIC CLINIC