

Health checkup at tie-up Ctr

HealthChkup Authorisatn letter

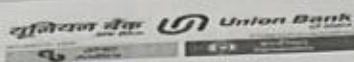

Union Bank of India  
RO - AHMEDNAGAR  
AHMEDNAGAR, AHMEDNAGAR,  
Maharashtra, - 0

To,

The Chief Medical Officer

M/S Mediwheel  
https://mediwheel.in/signup011-  
41195959(A brand name of  
Arcofemi Healthcare Ltd).  
Mumbai400021

Dear Sir,

Tie-up arrangement for Health Checkup under Health Checkup

35-40 Female

Shri/Smt./Kum. SHINDE, SONALI MAHESH

P.F. No. 602127

Designation : Asst Manager

Checkup for Financial Year

2023-  
2024

Approved Charges Rs.

3000.00

The above mentioned staff member of our Branch/Office desires to undergo Health Checkup at your Hospital/Centre/Clinic, under the tie-up arrangement entered into with you, by our bank.

Please send the receipt of the above payment and the relevant reports to our above address.

Thanking you,

Yours Faithfully,

(Signature of the Employee)

BRANCH MANAGER/SENIOR MANAGER



PS. : Status of the application- Sanctioned

View Worklist

Health checkup at tie-up Ctr | HealthChkup Authorisatn letter

व्यापार व वैयक्तिक  
सोने तारण कर्ज उपलब्ध  
\* सोपी सुलाभ व जलद व  
\* कमीत कमी कागदपत्रे



Union Home

GET INSTANT HOME LOAN  
AT ATTRACTIVE TERMS  
WITH MINIMUM PAPERWORK

Interest on daily  
reducing balance

अधिक माहित

कर्ज वितरण करणारी शा

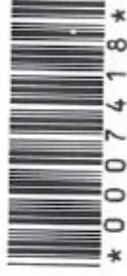

PATIENT'S NAME : KARTIKKUMAR LAKHARA  
AGE/SEX : 31 Years/Male  
REFERRED BY : ARCOFEMI HEALTHCARE LIMITED  
LOCATION : SHREEYANTA DIABETIC & METABOLIC CLINIC

LAB. NO : SY-2403-24  
SAMPLE NO : 7418  
DATE/TIME : 14/09/2024 10:34  
PT ID :

**COMPLETE BLOOD COUNT**

**(PERFORM BY FULLY AUTOMATED SYSMAX-XP 100 CELL COUNTER)**

Sample Type: EDTA

Test Name	Result	Units	Biological Reference Interval
<b>Blood Counts</b>			
Haemoglobin :	14.70	Gms%	13.5 - 18.0
Total R.B.C. :	5.27	mill/c.mm	4.7 - 6.0
Total W. B. C. :	7500	/cu mm	4000 - 11000
Platelet Count :	329000	/cu.mm	1,50,000 - 4,50,000
<b>Differential Count</b>	<b>%</b>	<b>(Absolute Count/uL)</b>	
Neutrophils :	<b>68</b>	5100	1600 - 7000
Lymphocytes :	22	1650	1000-4000
Eosinophils :	<b>05</b>	375	40 - 400
Monocytes :	05	375	200 - 1000
Basophils :	00	00	0 - 100
<b>Blood Indices</b>			
P. C. V. :	43.10	%	42 - 52
M. C. V. :	81.80	fl	78 - 100
M.C.H. :	27.90	pg	27 - 32
M. C. H. C. :	34.10	%	32 - 36
R.D.W. :	12.80	%	11.5 - 14.0
<b>Peripheral smear study</b>			
RBC's	R.B.C -Normocytic Normochromic.		
WBC's	W.B.C -Normal in Number & DC As Given Above.		
Platelets	Platelets are Adequate and Normal in Morphology.		
<b>PS FOR MP</b>	No Any Blood Parasites seen.		

..... End Of Report .....

**Dr. Jitendra N. Nayak**  
(M.D., Pathologist)  
Regd. No. : G-14786  
**DR. JITENDRA NAYAK** Diagnostics PDR JANAK THAKKAR  
M.B.DCP (PATH)

Shreeyanta Healthcare & Diagnostics Pvt. Ltd.  
212 to 217, Swanik Arcade, Pragatinagar,  
Naranpura, Ahmedabad-380013.  
Regd. No. : 051902468

Pathologist

Dr. Jitendra N. Nayak  
M.D. (Path)

Dr. Janak M. Thakkar  
M.B.D.C.P. (Path)

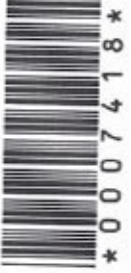

PATIENT'S NAME : KARTIKKUMAR LAKHARA  
AGE/SEX : 31 Years/Male  
REFERRED BY : ARCOFEMI HEALTHCARE LIMITED  
LOCATION : SHREEYANTA DIABETIC & METABOLIC CLINIC

LAB. NO : SY-2403-24  
SAMPLE NO : 7418  
DATE/TIME : 14/09/2024\10:34  
PT ID :

Sample Type: EDTA

**E.S.R.( Westergren Method )**

Test Name	Result	Units	Biological Reference Interval
-----------	--------	-------	-------------------------------

After one hour : 02 mm [M: 1 - 7 / F: 3 - 12 ]

..... End Of Report .....

  
DR. JITENDRA NAYAK  
M.D.(PATH)

  
DR. JANAK THAKKAR  
M.B.DCP (PATH)

**Dr. Jitendra N. Nayak**  
(M.D., Pathologist)  
Regd. No. : G-14786  
Shreeyanta Healthcare & Diagnostics Pvt. Ltd.

Shreeyanta Healthcare & Diagnostics Pvt, Ltd,  
212 to 217, Swanik Arcade, Pragatinagar,  
Naranpura, Ahmedabad-380013.  
Regd. No. : 051902468

Pathologist

Manage by Spandan Pathology Laboratory • Home Collection Facilities Available

2nd Floor, Swanik Arcade, Nr. Arjun Homes, B/h Vardan Tower, Pragatinagar - K. K. Nagar Road, Naranpura, Ahmedabad : 380 013.

☎ 079 27499835 ☎ +91 9904290525 / +91 9265634065 / +91 7567585429 ☎ shreeyantaclinic@gmail.com



PATIENT'S NAME : KARTIKKUMAR LAKHARA  
AGE/SEX : 31 Years/Male  
REFERRED BY : ARCOFEMI HEALTHCARE LIMITED  
LOCATION : SHREEYANTA DIABETIC & METABOLIC CLINIC

LAB. NO : SY-2403-24  
SAMPLE NO : 7418  
DATE/TIME : 14/09/2024 10:34  
PT ID :

**BLOOD GROUP**

Sample Type: EDTA

Test Name	Result
-----------	--------

ABO SYSTEM : " O "

RH Typing : NEGATIVE

**BIOCHEMISTRY**  
(DONE ON EM 200 FULLY AUTOMATED BIOCHEMISTRY ANALYSER)

Sample: Serum/Plasma

Test Name	Result	Units	Biological Reference Interval
-----------	--------	-------	-------------------------------

**Urea**  
METHOD: Urease-GLDH : 18.5 mg/dL 12.6 - 42.6

**Creatinine**  
METHOD: Jaffe's Bufffer Kinetic : 0.92 mg/dL 0.7 - 1.4

**BUN**  
METHOD: UREASE ENZ : 8.64 mg/dL 7.94 - 20.1

**S.G.P.T**  
IFCC WITH PYRIDOXAL PHOSPHATE ACTIVATION : 32.0 U/L 0 - 40

**Bilirubin - Total**  
METHOD: DIAZO : 0.60 mg/dL 0.2 - 1.3

**Bilirubin - Direct**  
METHOD: DIAZO : 0.24 mg/dL 0 - 0.6

**Bilirubin - Indirect**  
METHOD: CALCULATED : 0.36 mg/dL 0.1 - 0.4

..... End Of Report .....

**Dr. Jitendra N. Nayak**  
(M.D., Pathologist)  
Regd. No. : G-14786  
Shreeyanta Healthcare & Diagnostics Pvt. Ltd.

**DR. JITENDRA NAYAK**  
M.D.(PATH)

**DR. JANAK THAKKAR**  
M.B.DCP (PATH)

Shreeyanta Healthcare & Diagnostics Pvt. Ltd.  
212 to 217, Swanik Arcade, Pragatinagar,  
Naranpura, Ahmedabad-380013.  
Regd. No. : 051902468

Pathologist

Dr. Jitendra N. Nayak  
M.D. (Path)

Dr. Janak M. Thakkar  
M.B.D.C.P. (Path)



PATIENT'S NAME : KARTIKKUMAR LAKHARA  
AGE/SEX : 31 Years/Male  
REFERRED BY : ARCOFEMI HEALTHCARE LIMITED  
LOCATION : SHREEYANTA DIABETIC & METABOLIC CLINIC

LAB. NO : SY-2403-24  
SAMPLE NO : 7418  
DATE/TIME : 14/09/2024/10:34  
PT ID :

**FASTING BLOOD GLUCOSE(FBS)**

Sample Type: FLORIDE PLASMA/SERUM (DONE ON EM200 FULLY AUTOMATED BIOCHEMISTRY ANALYSER)

Test Name	Result	Units	Biological Reference Interval
-----------	--------	-------	-------------------------------

**Fasting Blood Glucose :** 102.0 mg/dl 70 - 110  
(GOD -POD METHOD)

..... End Of Report .....

  
DR. JITENDRA NAYAK  
M.D.(PATH)

  
DR. JANAK THAKKAR  
M.B.DCP (PATH)

**Dr. Jitendra N. Nayak**  
(M.D., Pathologist)  
Regd. No. : G-14786  
Shreeyanta Healthcare & Diagnostics Pvt. Ltd.

Shreeyanta Healthcare & Diagnostics Pvt. Ltd.  
212 to 214, Swanik Arcade,  
Naranpura, Ahmedabad-380013.  
Regd. No. : 051902468

Pathologist

Manage by Spandan Pathology Laboratory • Home Collection Facilities Available

2nd Floor, Swanik Arcade, Nr. Arjun Homes, B/h Vardan Tower, Pragatinagar - K. K. Nagar Road, Naranpura, Ahmedabad : 380 013.

☎ 079 27499835 ☎ +91 9904290525 / +91 9265634065 / +91 7567585429 ✉ shreeyantaclinic@gmail.com

Dr. Jitendra N. Nayak  
M.D. (Path)

Dr. Janak M. Thakkar  
M.B.D.C.P. (Path)



PATIENT'S NAME : KARTIKKUMAR LAKHARA  
AGE/SEX : 31 Years/Male  
REFERRED BY : ARCOFEMI HEALTHCARE LIMITED  
LOCATION : SHREEYANTA DIABETIC & METABOLIC CLINIC

LAB. NO : SY-2403-24  
SAMPLE NO : 7418  
DATE/TIME : 14/09/2024\10:34  
PT ID :

**POST PRANDIAL BLOOD GLUCOSE (PP2BS)**

Sample Type: FLORIDE PLASMA/SERUM  
(DONE ON EM200 FULLY AUTOMATED BIOCHEMISTRY ANALYSER)

Test Name	Result	Units	Biological Reference Interval
-----------	--------	-------	-------------------------------

Post Prandial Blood  
Glucose After 2hr. :  
(OOD-POD METHOD)

119.3 mg/dl 80-140

..... End Of Report .....

  
DR. JITENDRA NAYAK  
M.D.(PATH)

  
DR. JANAK THAKKAR  
M.B.DCP (PATH)

Dr. Jitendra N. Nayak  
(M.D., Pathology)  
Regd. No. : G-14235  
Shreeyanta Healthcare & Diagnostics Pvt. Ltd.

Shreeyanta Healthcare & Diagnostics Pvt. Ltd.  
212 to 217, Swanik Arcade, Pragatinagar,  
Naranpura, Ahmedabad-380013.  
Regd. No. : 051902468

Pathologist

Manage by Spandan Pathology Laboratory • Home Collection Facilities Available  
2nd Floor, Swanik Arcade, Nr. Arjun Homes, B/h Vardan Tower, Pragatinagar - K. K. Nagar Road, Naranpura, Ahmedabad : 380 013.

☎ 079 27499835 ☎ +91 9904290525 / +91 9265634065 / +91 7567585429 📧 shreeyantaclinic@gmail.com

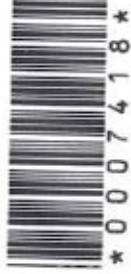

PATIENT'S NAME : KARTIKKUMAR LAKHARA  
AGE/SEX : 31 Years/Male  
REFERRED BY : ARCOFEMI HEALTHCARE LIMITED  
LOCATION : SHREEYANTA DIABETIC & METABOLIC CLINIC

LAB. NO : SY-2403-24  
SAMPLE NO : 7418  
DATE/TIME : 14/09/2024\10:34  
PT ID :

Sample Type: Urine

**URINE ANALYSIS**

Test Name	Result	Units	Biological Reference Interval
<b><u>Physical Examination</u></b>			
Colour :	Pale Yellow		
Transparency :	Clear		
<b><u>Chemical Examination (BY MISSION(ACON) U120 SMART AUTOMATED URINALYSIS)</u></b>			
Specific Gravity :	1.030		
PH :	6		
Protein :	<b><u>Present (+)</u></b>		
Sugar :	NIL		
Ketone :	ABSENT		
Bile Salts :	Absent		
Bile Pigments :	Absent		
Urobilogen :	ABSENT		
Nitrites :	ABSENT		
<b><u>Microscopic Examination (AFTER CENTRIFUGING AT 2000 RPM FOR 10 MINS)</u></b>			
Red blood Cells :	NIL	/HPF	
Pus Cells :	4-5	/HPF	
Epithelial Cells :	2-3	/HPF	
Amorphous :	ABSENT		
Bacteria :	ABSENT		
Crystals :	ABSENT		
Casts :	ABSENT	/LPF	
Fungus :	Absent		

**Dr. Jitendra N. Nayak** ..... End Of Report .....

(M.D., Pathologist)

Regd No. : G-14786

Shreeyanta Healthcare & Diagnostics Pvt. Ltd.

**DR. JITENDRA NAYAK**  
M.D.(PATH)

**DR. JANAK THAKKAR**  
M.B.DCP (PATH)

Shreeyanta Healthcare & Diagnostics Pvt. Ltd.  
212 to 217, Swanik Arcade, Pragatinagar,  
Naranpura, Ahmedabad-380013.  
Regd. No. : 051902468

Pathologist

आयकर विभाग  
INCOME TAX DEPARTMENT

भारत सरकार  
GOVT. OF INDIA



राज्यी सेवा संख्या कार्ड  
Permanent Account Number Card  
AKAPL8686R



नाम / Name  
LAKHARA KARTIKUMAR SARDARBHAI

पिता या श्रेष्ठ (Father's Name)  
SARDARBHAI MANILAL LAKHARA

जन्म की तिथि /  
Date of Birth:  
27/11/1962

18/12/23

For Application/Update/Block/Debit/Refund  
A. Pratikhar Pratikhar, Saket



Pratik

**Dr. Maulik Kinariwala**  
(M.D. (Medicine), PGDPM (UK))

Shreeyanta Healthcare & Diagnostics Pvt. Ltd.  
212 to 217, Swanik Arcade, Pragatinagar,  
Naranpura, Ahmedabad-380013.  
Regd. No. : 051902468





Strategic Health Solutions  
332 10 3177 544  
Nirnay Nagar, Ahmedabad



Ahmedabad, Gujarat, India  
512/4, Nirnay Nagar, Ahmedabad, Gujarat 380081, India  
Lat 23.068324°  
Long 72.552486°  
14/09/24 10:25 AM GMT +05:30

Google

**Points to note:-**

- Collect photocopy of employee ID proof if health check is through an employer.
- Collect photocopy of personal ID proof if health check is for insurance.
- Collect MFR as per package details & that company's format (already shared).
- By 12 noon of appointment date, share Work order number & visit status (Show/No show).
- Upload reports in Adhitham portal as per specifications given earlier.

Appointment Booking Details											
Company/PA	Agreement/Asn	Package/Asyno	Package Inclusions	Customer Name	Gender/M/F	Relation Self/Spouse	DOB/Age	Emp ID	Email ID	Mobile No	Date of Appointment
ARCOFEMI HEALTHCARE LIMITED	ARCOFEMI MEDIWHEEL PMC CREDIT PAN INDIA OP AGREEMENT	ARCOFEMI - MEDIWHEEL PMC PACK H - PAN INDIA - FY2324	Urine Routine (CUE),GLUCOSE - SERUM / PLASMA/FASTING AND POST PRANDIAL ALT (SGPT) - Serum / Plasmas, Bilirubin, Total - Serum, Creatinine - Serum / Plasma, Blood Grouping And Typing (Abc And Rh), ECG, HEMOGRAM (CBC+ESR), X-Ray Chest PA, Fitness by General Physician, Optical by General Physician, BUN/CREATININE RATIO	Lakshara Karthikumar Sardarbhai	male	Self	27-11-1992	N/A	lakshw@mediwheel.in	8527962479	2024-09-14

Please login to AHCN Portal for more details.

AHCN Login Url : [Click On Link](#)

Regards,  
Team Clinic Operations,  
Auro: Health and Lifestyle Lab.

MER- MEDICAL EXAMINATION REPORT

Date of Examination	14/09/2024
NAME	KARTIK KUMAR, LADHARA
AGE	31
HEIGHT(cm)	167
B.P.	120/78 mm of hg
ECC	NSR LCONL
X Ray	Normal X-Ray chest PA view
Vision Checkup	Color Vision: NO color blindness Far Vision Ratio: 6/6 Near Vision Ratio: N/6
Present Ailments	NO
Details of Past ailments (If Any)	NO
Comments / Advice : She /He is Physically Fit	Physically fit

Dr. Maulik K. Kinariwala  
(M.D. (Medicine), PGDPM (UK)  
Regd. No.: G-14540

Signature with Stamp of Medical Examiner d.

Shreeyanta Healthcare & Diagnostics Pvt. Ltd,  
212 to 217, Swanik Arcade, Pragatinagar,  
Aerampura, Ahmedabad-380013.  
Regd. No. : 051902468

## CERTIFICATE OF MEDICAL FITNESS

This is to certify that I have conducted the clinical examination

of KARTIK KUMAR LAKSHAR on 14/09/2024

After reviewing the medical history and on clinical examination it has been found that he/she is

	Tick
<ul style="list-style-type: none"><li>• Medically Fit</li></ul>	<input checked="" type="checkbox"/>
<ul style="list-style-type: none"><li>• Fit with restrictions/recommendations</li></ul> <p>Though following restrictions have been revealed, in my opinion, these are not impediments to the job.</p> <p>1.....</p> <p>2.....</p> <p>3.....</p> <p>However the employee should follow the advice/medication that has been communicated to him/her.</p> <p>Review after _____</p>	
<ul style="list-style-type: none"><li>• Currently Unfit. Review after _____</li></ul>	<input type="checkbox"/>
<ul style="list-style-type: none"><li>• Unfit</li></ul>	<input type="checkbox"/>

**Dr. Maulik K. Kishorwala**  
Medical Officer (Medicine), PGDDM (UK)  
Medical Officer No.: G-15530  
The Apollo Clinics (Education)  
Sreejatha Healthcare Pvt. Ltd.

212 to 217, Swanik Arcade & Diagnostics Pvt. Ltd,  
Naranpura, Ahmedabad-380013.  
*This certificate is not meant for medical-legal purpose.* **Ph: 951902468**

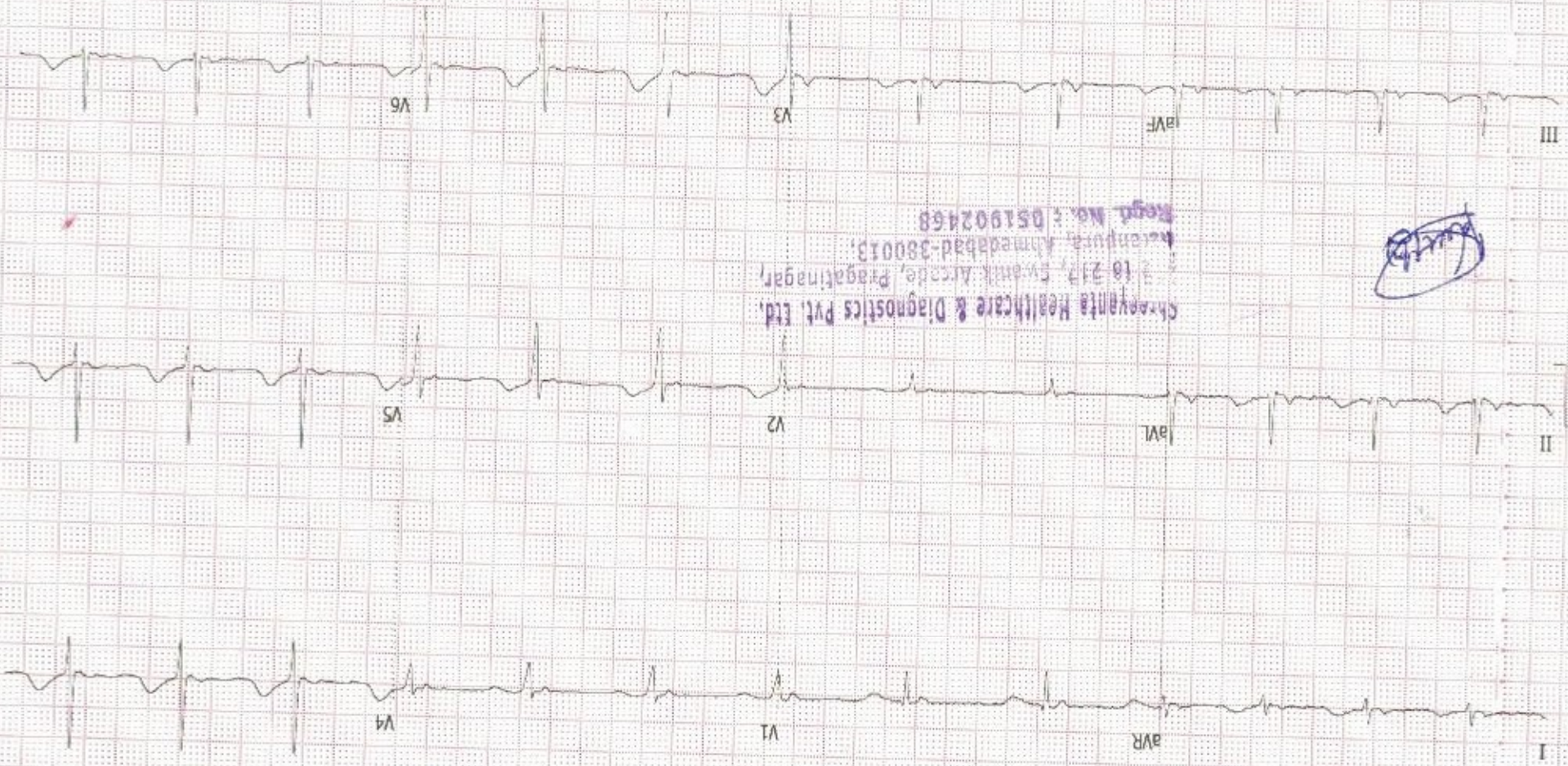

Shreeyanta Healthcare & Diagnostics Pvt. Ltd.  
 3 to 317, Swank Arcade, Pragatinagar,  
 Kalyanpur, Ahmedabad-380013.  
 Regd. No.: 051902468

*(Handwritten signature)*

0.67Hz - 35Hz AC 50Hz 25 mm/5 10 mm/mv

ID: 1152  
 Name: KARTIKKUMAR, LAKHARA  
 Age: 31Yrs  
 Sex:  
 Hospital:  
 Department:

HR : 77 bpm  
 PR : 124 ms  
 QRS : 88 ms  
 QT/QTc : 334/378 ms  
 P/QRS/T : 68/84/64 deg.  
 RV5/SVL : 1.294/-0.444 mv  
 RV5+SVL : 1.738 mv

<< Analysis Result >>  
 \*\* normal ECG \*\*  
 Sinus arrhythmia

Dr. Maulik K. Anarwala  
 (M.D. (Medicine), PGDIP (ACC))  
 Regd. No.: G-16099  
 Shreeyanta Healthcare & Diagnostics Pvt. Ltd.  
 Need to be confirmed by Senior Doctor/Minire.

*(Handwritten signature)*  
 19872

NAME : KARTIKUMAR LAKHARA	AGE : 31 YRS/MALE
REF BY : HEALTH CHECK UP	DATE: 14/09/2024

### X ray chest PA

Bilateral prominent Broncho vascular markings seen.  
No evidence of Koch's consolidation and pleural effusion seen either side.  
Cardiac shadow appears normal.  
Bony thorax and Both dome diaphragm appears normal.

### IMPRESSION: -

NORMAL X RAY CHEST PA VIEW



**Dr. Mitul Mevada**  
MD, DMRE.

DR. MITUL MEWADA Reg. No. (A-0152)  
CONSULTANT RADIOLOGIST Healthcare & Diagnostics Pvt. Ltd.

R

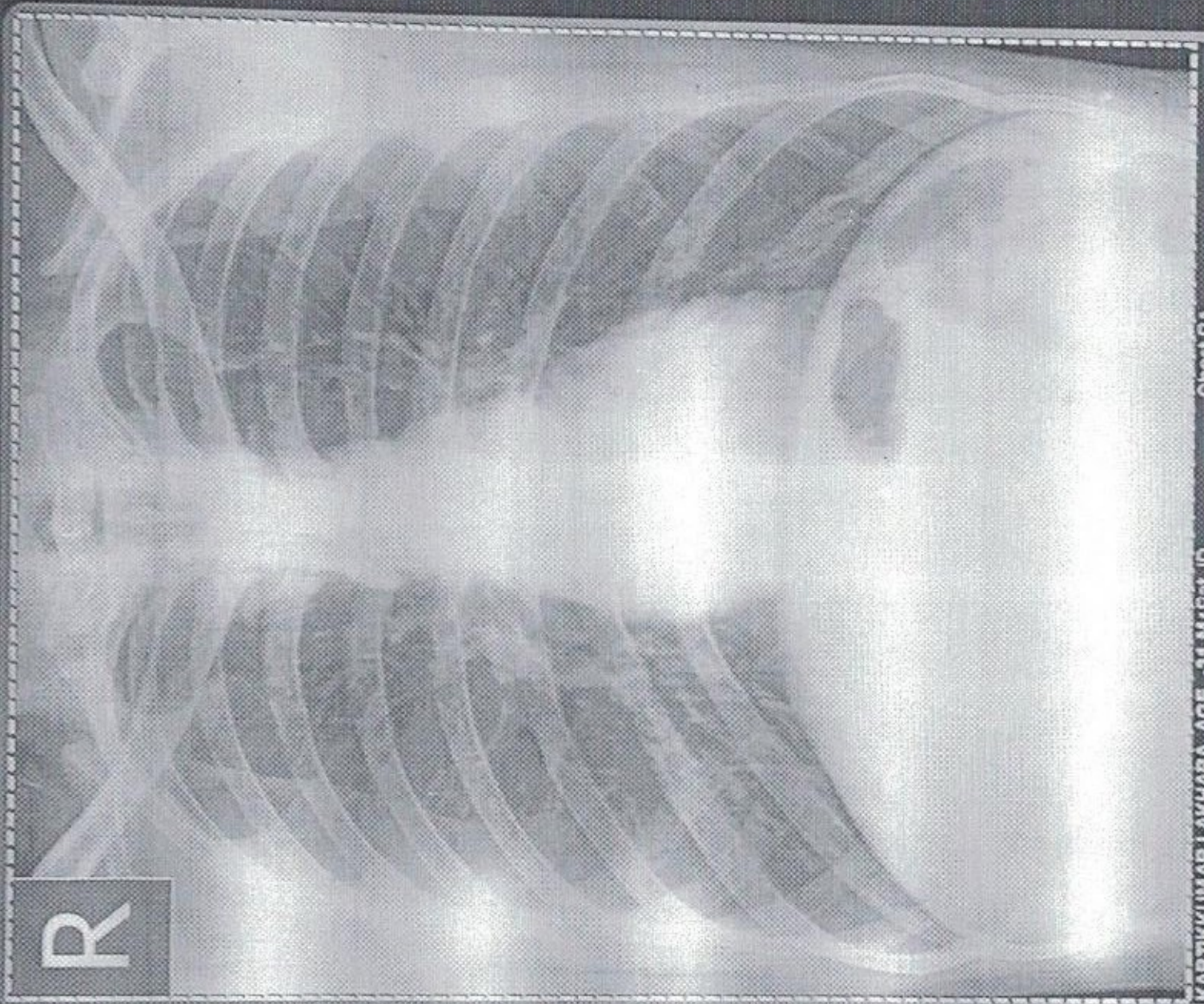

KARTIKUMAR LAKHARA AGE -31 MIPat. ID.

Chest PA

REF. DR:

14-09-2024 10:57:64 AM

SHREEYANTA HEALTHCARE & DIAGNOSTICS PVT. LTD.

Save as New