

MER- MEDICAL EXAMINATION REPORT

| | | | |
|---|---------------------|-------------|------|
| Date of Examination | 29/08/2024 | | |
| NAME | V. Karthikeyan | | |
| AGE | 30 | Gender | Male |
| HEIGHT(cm) | 175 | WEIGHT (kg) | 83 |
| B.P. | 120/70 | | |
| ECG | Reports Attached | | |
| X Ray | Reports Attached. | | |
| Vision Checkup | Color Vision : | | |
| | Far Vision Ratio : | | |
| | Near Vision Ratio : | | |
| } Reports Attached | | | |
| Present Ailments | Nil | | |
| Details of Past ailments (If Any) | Nil | | |
| Comments / Advice : She / He is Physically Fit | Yes | | |
| | | | |

Dr. RAMESH RAJA PRABHOO
 MBBS., FRSH (London), CCGDM, ACMDC.,
 PG (Diab), Johns Hopkins
 University School of Medicine - USA
 Signature with Stamp of Medical Examiner
 Diabetologist & Obesity Consultant
 Regd.No: 72228

THE MEDIHUB
 D. No: 2, 1st Cross,
 SRP Ponnusamy Nagar,
 Behind Vvmani Vidhyalaya School,
 Saibaba Colony, Coimbatore - 641 011

CERTIFICATE OF MEDICAL FITNESS

This is to certify that I have conducted the clinical examination

of V. Karthikeyan on 29/08/2024

After reviewing the medical history and on clinical examination it has been found that he/she is

| | Tick |
|--|------|
| <ul style="list-style-type: none"> • Medically Fit | ✓ |
| <ul style="list-style-type: none"> • Fit with restrictions/recommendations <p>Though following restrictions have been revealed, in my opinion, these are not impediments to the job.</p> <p>1.....</p> <p>2.....</p> <p>3.....</p> <p>However the employee should follow the advice/medication that has been communicated to him/her.</p> <p>Review after _____</p> | |
| <ul style="list-style-type: none"> • Currently Unfit. <p>Review after _____ recommended</p> | |
| <ul style="list-style-type: none"> • Unfit | |

Dr. RAMESH RAJA PRABHOO
 Medical Officer
MBBS, FRSH (London), CCGDM, ACMD, CC
The Apollo Clinic, (Location)
University School of Medicine - USA
Cardio-Diabetologist & Obesity Consultant
Regd.No: 72228

This certificate is not meant for medico-legal purposes

THE MEDIHUB
 D. No: 2, 1st Cross,
 SRP Ponnusamy Nagar,
 Behind Vvvani Vidhyalaya School,
 Saibaba Colony, Coimbatore - 641 011

1275935: MR KARTHIKEYAN, V. 30 Yrs 00 Mths
Ref.: Date: 29-08-2024, Time: 11:02:42

Ht: Cms; Wt: Kgs; BP: / ; HR: 86 bpm
Notch: 50 Hz; Filter: 0.05 Hz - 100 Hz; Gain: 1.00 Cm/mV; Sweep: 25 mm/s; Page: 1

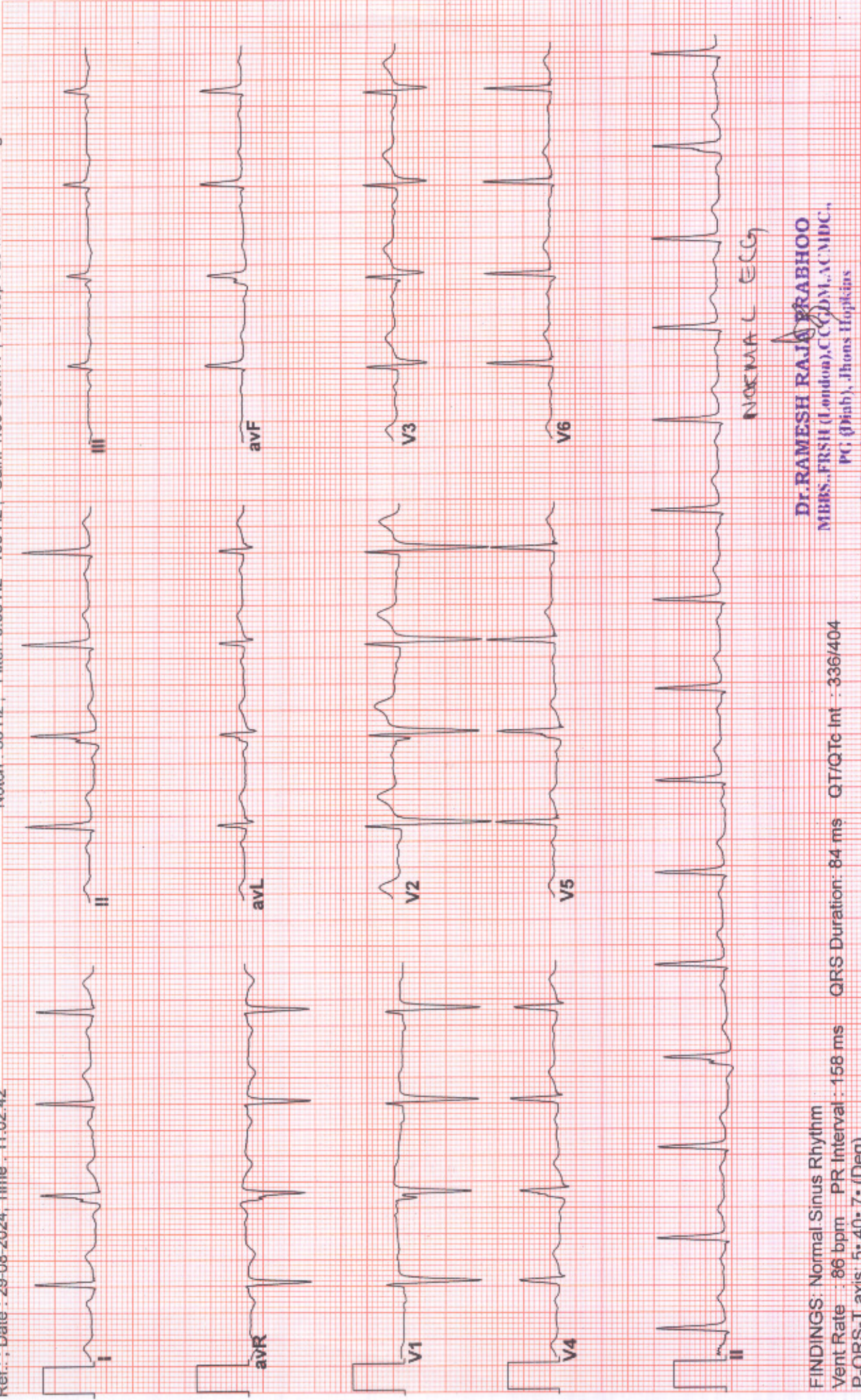

FINDINGS: Normal Sinus Rhythm

Vent Rate: 86 bpm PR Interval: 158 ms QRS Duration: 84 ms QT/QTc Int: 336/404

P-QRS-T axis: 5.40.7. (Deg)

Comments:

Advice: <

Dr. RAMESH RAJA PRABHOO
MBBS, FRSH (London), CC (DM), A.C.M.D.C.,
PG (Diab), Johns Hopkins
University School of Medicine - USA

Cardio-Diabetologist & Obesity Consultant

+91 90477 15715
www.themedihub.in



ISO 9001:2015 CERTIFIED COMPANY

Prabhu



THE MEDIHUB

CORPORATE WELLNESS CLINIC

78318341



ISO 9001:2015 CERTIFIED COMPANY

OCCUPATIONAL HEALTH | INSURANCE HEALTH | CORPORATE HEALTH
ALLIED PUBLIC HEALTH | INDUSTRIAL SAFETY & HEALTH

OPHTHALMIC REPORT

| | | | |
|-------------|------------------|---------|------------|
| M. R. D. NO | 2907 | DATE | 29/08/2024 |
| NAME | MR.V.KARTHIKEYAN | AGE/SEX | 30 YRS/M |

EYE REPORTS

| | RIGHT EYE | LEFT EYE |
|-----------------------|-----------|----------|
| VISION - UN CORRECTED | 6/6 | 6/6 |
| VISION CORRECTED | 6/6 | 6/6 |
| NEAR VISION- | N.6 | N.6 |
| COLOUR VISION | Normal | Normal |
| INTRA OCULAR PRESSURE | 14 mmHg | 14 mmHg |
| OCULAR MOVEMENTS | Normal | Normal |
| FIELDS | Normal | Normal |
| FUNDUS | Normal | Normal |
| DIAGNOSIS | | |

He / ~~She~~ is certified that fit / ~~unfit~~ as per BIS standards with regard to vision requirement



THE MEDIHUB

CORPORATE WELLNESS CLINIC



ISO 9001:2015 CERTIFIED COMPANY



OCCUPATIONAL HEALTH | INSURANCE HEALTH | CORPORATE HEALTH
ALLIED PUBLIC HEALTH | INDUSTRIAL SAFETY & HEALTH

Name **MR.V.KARTHIKEYAN**

Date **29.08.2024**

AGE/SEX **30/M**

CHEST X- RAY (PA VIEW)

- Both the lung fields are clear.
- Hilar shadows are normal.
- CP recesses are free bilaterally.
- Cardiac size and contour within normal limits.
- Diaphragmatic domes are regular bilaterally.

Impression: Normal X-Ray Chest.

Dr.RAMESH RAJA PRABHOO
MBBS.,FRSH (London),CCGDM,ACMDC,
PG (Diab), Johns Hopkins
University School of Medicine - USA
Cardio-Diabetologist & Obesity Consultant
Regd.No: 72228



THE MEDIHUB

CORPORATE WELLNESS CLINIC



ISO 9001:2015 CERTIFIED COMPANY



ACCREDITED

OCCUPATIONAL HEALTH | INSURANCE HEALTH | CORPORATE HEALTH
ALLIED PUBLIC HEALTH | INDUSTRIAL SAFETY & HEALTH

| | | | |
|-------------------------|------------------------------------|----------------|---------------------|
| Patient Name: | Mr. KARTHIKEYAN V | Registered on: | 29/08/2024 10:14 AM |
| Age / Sex: | 30 YRS / M | Collected on: | 29/08/2024 |
| Referred By: | Dr. RAMESH PRABHOO (MBBS, FRSH) | Received on: | 29/08/2024 |
| LAB.REGN NO: / UHID: | 2655 / | Reported on: | 29/08/2024 03:41 PM |

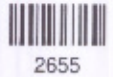

2655

HAEMATOLOGY CBC WITH ESR

| TEST | VALUE | UNIT | REFERENCE |
|--|-------|-----------------|----------------|
| Hemoglobin | 15.2 | g/dl | 13 - 17 |
| Total Leukocyte Count | 6,400 | cumm | 4,000 - 10,000 |
| Differential Leucocyte Count | | | |
| Neutrophils | 52 | % | 45 - 75 |
| Lymphocyte | 43 | % | 20 - 45 |
| Eosinophils | 4 | % | 0 - 7 |
| Monocytes | 1 | % | 0 - 8 |
| Basophils | 0 | % | < 2 |
| Platelet Count | 2.17 | lakhs/cumm | 1.5 - 4.1 |
| Total RBC Count | 5.18 | million/cumm | 4 - 5.5 |
| Hematocrit Value, Hct | 47.5 | % | 40 - 50 |
| Mean Corpuscular Volume, MCV | 91.7 | fL | 83 - 101 |
| Mean Cell Haemoglobin, MCH | 29.3 | Pg | 27 - 32 |
| Mean Cell Haemoglobin CON, MCHC | 32.0 | % | 31.5 - 34.5 |
| Mean Platelet Volume, MPV | 9.6 | fL | 7 - 13 |
| Erythrocyte Sedimentation Rate (Wintrobe) | 11 | mm for 1st hour | 0 - 15 |

| TEST | VALUE | UNIT | REFERENCE |
|-------------------|----------|------|-----------|
| Blood Group & Rh. | | | |
| ABO | B | | |
| Rh (ANTI -D) | POSITIVE | | |

VERIFIED BY LAB INCHARGE



THE MEDIHUB
D. No: 2, 1st Cross,
SRP Ponnusamy Nagar,
Behind Vvuni Vidhyalaya School,
Saibaba Colony, Coimbatore - 641 011



THE MEDIHUB

CORPORATE WELLNESS CLINIC



ISO 9001:2015 CERTIFIED COMPANY



OCCUPATIONAL HEALTH | INSURANCE HEALTH | CORPORATE HEALTH
ALLIED PUBLIC HEALTH | INDUSTRIAL SAFETY & HEALTH

| | | | |
|-------------------------|------------------------------------|----------------|---------------------|
| Patient Name: | Mr. KARTHIKEYAN V | Registered on: | 29/08/2024 10:14 AM |
| Age / Sex: | 30 YRS / M | Collected on: | 29/08/2024 |
| Referred By: | Dr. RAMESH PRABHOO (MBBS, FRSH) | Received on: | 29/08/2024 |
| LAB.REGN NO: / UHID: | 2655 / | Reported on: | 29/08/2024 03:41 PM |



BIOCHEMISTRY

LIPID PROFILE I

| TEST | VALUE | UNIT | REFERENCE |
|-------------------|-------|-------|-----------|
| Total Cholesterol | 168.4 | mg/dl | 50 - 200 |

LIVER FUNCTION TEST - III

| TEST | VALUE | UNIT | REFERENCE |
|----------------------------|-------|-------|-----------|
| Serum Bilirubin (Total) | 0.8 | mg/dl | 0.2 - 1.2 |
| SGPT (ALT) | 20.8 | U/l | 0 - 40 |
| Serum Bilirubin (Direct) | 0.3 | mg/dl | 0 - 0.6 |
| Serum Bilirubin (Indirect) | 0.5 | mg/dl | 0 - 0.8 |

RENAL FUNCTION TEST III

| TEST | VALUE | UNIT | REFERENCE |
|---|-------|-------|-----------|
| Serum Creatinine | 1.00 | mg/dl | 0.5 - 1.4 |
| Blood Urea Nitrogen Method: Venipuncture Instrument: Biochemical Analyzer | 13.7 | mg/dl | 5 - 20 |

| TEST | VALUE | UNIT | REFERENCE |
|------------------------|-------|-------|-----------|
| Fasting Blood Sugar | 85.0 | mg/dl | 70 - 110 |
| PP 2HRS BLOOD SUGAR | 106.7 | mg/dl | 90 - 160 |
| BUN / Creatinine Ratio | 13.7 | mg/dL | 7 - 20 |

THE MEDIHUB

D. No: 2, 1st Cross,
SRP Ponnusamy Nagar,
Behind Vvuni Vidhyalaya School,
Saibaba Colony, Coimbatore - 641 011



VERIFIED BY LAB INCHARGE



THE MEDIHUB

CORPORATE WELLNESS CLINIC



ISO 9001:2015 CERTIFIED COMPANY



OCCUPATIONAL HEALTH | INSURANCE HEALTH | CORPORATE HEALTH
ALLIED PUBLIC HEALTH | INDUSTRIAL SAFETY & HEALTH

| | | | |
|-------------------------|-------------------------------------|----------------|---------------------|
| Patient Name: | Mr. KARTHIKEYAN V | Registered on: | 29/08/2024 10:14 AM |
| Age / Sex: | 30 YRS / M | Collected on: | 29/08/2024 |
| Referred By: | Dr. RAMESH PRABHOO (MBBS, FRSH) | Received on: | 29/08/2024 |
| LAB.REGN NO: / UHID: | 2655 / | Reported on: | 29/08/2024 03:41 PM |



2655

ROUTINE URINE ANALYSIS

ROUTINE URINE ANALYSIS

| TEST | VALUE | UNIT | REFERENCE |
|---------------------------|--------|------|--------------|
| Urine Routine Examination | | | |
| Physical Examination | | | |
| Quantity | 30 | ml | |
| Colour | Yellow | | Pale Yellow |
| Transparency | Clear | | Clear |
| Specific Gravity | 1.024 | | 1.005 - 1.03 |
| pH | 5.8 | | 5 - 7 |
| Blood | Absent | | Absent |
| Chemical Examination | | | |
| Protein / Albumin | Absent | | Absent |
| Sugar / Glucose | Absent | | Absent |
| Bilirubin | Absent | | Absent |
| Microscopic Examination | | | |
| R.B.C. | Absent | /HPF | Absent |
| Pus Cells | 1-4 | /HPF | Absent |
| Epithelial Cells | 0-4 | /HPF | Absent |
| Casts | Absent | | Absent |
| Crystals | Absent | | |
| Bacteria | Absent | | Absent |
| Others | Absent | | |

~~~ End of report ~~~

VERIFIED BY LAB IMAGE



**THE MEDIHUB**  
D. No: 2, 1st Cross,  
SRP Ponnusamy Nagar,  
Behind Vvvani Vidhyalaya School,  
Saibaba Colony, Coimbatore - 641 011