



# UNIVERSAL DIAGNOSTIC CENTRE

S3/57, Vedant Complex, Pokharan Road No. 1, Vartak Nagar, Thane (W) 400 606.  
Contact No: 022 47488444 / +91 9930081525. Email: udcpath@gmail.com



11577 260824

Name : MR. VEDIK GUPTA

LABID : 11577

Sample Collection : 26/08/2024 17:27

Age : 22 Yrs. Sex : M

Sample Received : 26/08/2024 17:27

Ref. By : SIDDHIVINAYAK HOSPITAL (APOLLO)

Report Released : 26/08/2024 20:21

Sent By : UNIVERSAL DIAGNOSTIC CENTRE

## FASTING AND POSTPRANDIAL PLASMA GLUCOSE

Test	Result	Unit	Biological Ref. Range
Fasting Plasma Glucose Method: Hexokinase	: 87.60	mg/dl	70-110 mg/dl
Fasting Urine Glucose	: Absent		Absent
Fasting Urine Ketone	: Absent		Absent
Post Prandial Plasma Glucose ( 2 Hrs.after lunch)	: 102.80	mg/dl	70 to 140 mg/dl
PP Urine Glucose	: Sample Not Received		
PP Urine Ketone	: Sample Not Received		
Method : Glucose Oxidase Peroxidase (GOD/POD)			

### AS PER AMERICAN DIABETES ASSOCIATION 2010 UPDATE

#### FASTING GLUCOSE LEVEL-

- Normal glucose tolerance : 70-110 mg/dl
- Impaired Fasting glucose (IFG) : 110-125 mg/dl
- Diabetes mellitus :  $\geq 126$  mg/dl POSTPRANDIAL/POST GLUCOSE (75 grams)
- Normal glucose tolerance : 70-139 mg/dl - Impaired glucose tolerance : 140-199 mg/dl
- Diabetes mellitus :  $\geq 200$  mg/dl CRITERIA FOR DIAGNOSIS OF DIABETES MELLITUS - Fasting plasma glucose  $\geq 126$  mg/dl - Classical symptoms +Random plasma glucose  $\geq 200$  mg/dl
- Plasma glucose  $\geq 200$  mg/dl (2 hrs after 75 grams of glucose)
- Glycosylated haemoglobin  $> 6.5\%$  \*\*\*Any positive criteria should be tested on subsequent day with same or other criteria.

### BIOCHEMISTRY TEST DONE ON MERILYZER CLINIQUANT BIOCHEMISTRY ANALYZER

(Collected At: 26/08/2024 17:27:14, Received At: 26/08/2024 17:27:14, Reported At: 26/08/2024 20:21:08)



Checked By -

Preeti Jaiswar  
Senior Technician  
ADMLT

Dr. Shobha Shetty  
M.D. (PATH.)  
Reg No : MMC89971

\*\*Sample has been collected outside the laboratory. The results pertain to the sample received.



# UNIVERSAL DIAGNOSTIC CENTRE

S3/57, Vedant Complex, Pokharan Road No. 1, Vartak Nagar, Thane (W) 400 606.  
Contact No: 022 47488444 / +91 9930081525. Email: udcpath@gmail.com



11577 260824

Name : MR. VEDIK GUPTA

LABID : 11577

Sample Collection : 26/08/2024 17:27

Age : 22 Yrs. Sex : M

Sample Received : 26/08/2024 17:27

Ref. By : SIDDHIVINAYAK HOSPITAL (APOLLO)

Report Released : 26/08/2024 20:21

Sent By : UNIVERSAL DIAGNOSTIC CENTRE

## UREA CREAT RATIO (UCR)

Test	Result	Unit	Biological Ref. Range
Blood Urea Method: Urease UV/GLDH	: 32.60	mg/dl	10-50 mg/dl
Blood Urea Nitrogen	: 15.23	mg/dl	6-21 mg/dl
S. Creatinine Method: Modified Jaffe's	: 0.86	mg/dl	0.7-1.3 mg/dl
UREA / CREATININE RATIO	: 37.91		8.56 to 50.10

### INTERPRETATION:

The principle behind this ratio is the fact that both urea (BUN) and creatinine are freely filtered by the glomerulus; however, urea reabsorbed by the tubules can be regulated (increased or decreased) whereas creatinine reabsorption remains the same (minimal reabsorption).

**> 50.10 (Pre renal causes)** : BUN reabsorption is increased. Urea is disproportionately elevated relative to creatinine in serum. This may be indicative of hypoperfusion of the kidneys due to heart failure or dehydration. Gastrointestinal bleeding or increased dietary protein can also increase the ratio.

**8.56 - 50.10 (Post Renal causes or Normal)** : Normal range. Can also be postrenal disease. BUN reabsorption is within normal limits.

**< 8.56 (Intra Renal)** : Renal damage causes reduced reabsorption of BUN, therefore lowering the Urea:Cr ratio. Decreased ratio indicates liver disease (due to decreased urea formation) or malnutrition.

(Collected At: 26/08/2024 17:27:14, Received At: 26/08/2024 17:27:14, Reported At: 26/08/2024 20:21:18)



Checked By -

  
Preeti Jaiswar  
Senior Technician  
ADMLT



Dr. Shobha Shetty  
M.D. (PATH.)  
Reg No : MMC89971

\*\*Sample has been collected outside the laboratory. The results pertain to the sample received.



# UNIVERSAL DIAGNOSTIC CENTRE

S3/57, Vedant Complex, Pokharan Road No. 1, Vartak Nagar, Thane (W) 400 606.  
Contact No: 022 47488444 / +91 9930081525. Email: udcpath@gmail.com



11577 260824

Name : MR. VEDIK GUPTA

LABID : 11577

Sample Collection : 26/08/2024 17:27

Age : 22 Yrs. Sex : M

Sample Received : 26/08/2024 17:27

Ref. By : SIDDHIVINAYAK HOSPITAL (APOLLO)

Report Released : 26/08/2024 20:21

Sent By : UNIVERSAL DIAGNOSTIC CENTRE

## COMPLETE BLOOD COUNT

Test	Result	Unit	Reference Range
Haemoglobin	13.7	gm/dl	14.0-18.0 gm/dl

### RBC PARAMETERS

Total R.B.C. Count	4.87	mill/cumm	4.5-6.5 mill/cumm
PCV	38.0	%	40-54 %
MCV	78.0	fl	76-90 fl
MCH	28.1	Pg	27-32 Pg
MCHC	36.1	gm/dl	30-35 gm/dl
RDW	19.6	%	11-14.5 %

### WBC PARAMETERS

Total W.B.C. Count	5800	per cumm	4000-11000 per cumm
Neutrophils	63	%	40-75 %
Lymphocytes	26	%	20-40 %
Monocytes	08	%	0 - 10 %
Eosoniphils	03	%	0 - 6 %
Basophils	0	%	0-1 %
Band Forms	0	%	0 - 0 %

### PLATELET PARAMETERS

Platelet Count	272000	per cu.mm.	150000 - 450000 per cu.mm.
MPV	11.8	fL	3-12 fL

### PERIPHERIAL SMEAR FINDINGS:

WBC Morphology	Normal
RBC Morphology	<b>Anisocytosis(+)</b>
Platelets on Smear	Adequate on smear.

EDTA Sample Procesed On a Fully Automated 3-Part Analyzer H-360

(Collected At: 26/08/2024 17:27:14, Received At: 26/08/2024 17:27:14, Reported At: 26/08/2024 18:16:46)



Checked By -

Preeti Jaiswar  
Senior Technician  
ADMLT

Dr. Shobha Shetty  
M.D. (PATH.)  
Reg No : MMC89971

\*\*Sample has been collected outside the laboratory. The results pertain to the sample received.



# UNIVERSAL DIAGNOSTIC CENTRE

S3/57, Vedant Complex, Pokharan Road No. 1, Vartak Nagar, Thane (W) 400 606.  
Contact No: 022 47488444 / +91 9930081525. Email: udcpath@gmail.com



11577 260824

Name : MR. VEDIK GUPTA

LABID : 11577

Sample Collection : 26/08/2024 17:27

Age : 22 Yrs. Sex : M

Sample Received : 26/08/2024 17:27

Ref. By : SIDDHIVINAYAK HOSPITAL (APOLLO)

Report Released : 26/08/2024 20:21

Sent By : UNIVERSAL DIAGNOSTIC CENTRE

## SERUM BILIRUBIN

Test	Result	Unit	Biological Ref. Range
S. Bilirubin (Total)	: 0.58	mg/dl	0-1.2 mg/dl
S. Bilirubin (Direct)	: 0.36	mg/dl	0-0.40 mg/dl
S. Bilirubin (Indirect)	: 0.22	mg/dl	0-0.55 mg/dl

(Collected At: 26/08/2024 17:27:14, Received At: 26/08/2024 17:27:14, Reported At: 26/08/2024 20:21:30)

----- End Of Report -----



Checked By -

Preeti Jaiswar  
Senior Technician  
ADMLT

Dr. Shobha Shetty  
M.D. (PATH.)  
Reg No : MMC89971

\*\*Sample has been collected outside the laboratory. The results pertain to the sample received.



# UNIVERSAL DIAGNOSTIC CENTRE

S3/57, Vedant Complex, Pokharan Road No. 1, Vartak Nagar, Thane (W) 400 606.  
Contact No: 022 47488444 / +91 9930081525. Email: udcpath@gmail.com



11577 260824

Name : MR. VEDIK GUPTA

LABID : 11577

Sample Collection : 26/08/2024 17:27

Age : 22 Yrs. Sex : M

Sample Received : 26/08/2024 17:27

Ref. By : SIDDHIVINAYAK HOSPITAL (APOLLO)

Report Released : 26/08/2024 20:21

Sent By : UNIVERSAL DIAGNOSTIC CENTRE

## EXAMINATION OF URINE

Test	Result	Biological Ref. Range
<b>PHYSICAL EXAMINATION</b>		
QUANTITY (URINE) :	30 ML	
Colour :	Pale Yellow	
Appearance :	Clear	
Reaction (pH) :	6.5	4.5 - 8.0
Specific Gravity :	1.015	1.010 - 1.030
<b>CHEMICAL EXAMINATION</b>		
Protein :	Absent	Absent
Glucose :	Absent	Absent
Ketone :	Absent	Absent
Occult Blood :	Absent	Absent
Bilirubin :	Absent	Absent
Urobilinogen :	Absent	Normal
<b>MICROSCOPIC EXAMINATION</b>		
Epithelial Cells :	0 - 1 / hpf	
Pus cells :	3 - 4 / hpf	
Red Blood Cells :	Absent / hpf	
Casts :	Absent / lpf	Absent / lpf
Crystals :	Absent	Absent
<b>OTHER FINDINGS</b>		
Amorphous Deposits :	Absent	Absent
Yeast Cells :	Absent	Absent
Bacteria :	Absent	Absent
Mucus Threads :	Absent	
Spermatozoa :	Absent	

(Collected At: 26/08/2024 17:27:14, Received At: 26/08/2024 17:27:14, Reported At: 26/08/2024 20:21:46)

----- End Of Report -----



Checked By -

Preeti Jaiswar  
Senior Technician  
ADMLT

Dr. Shobha Shetty  
M.D. (PATH.)  
Reg No : MMC89971

\*\*Sample has been collected outside the laboratory. The results pertain to the sample received.



# UNIVERSAL DIAGNOSTIC CENTRE

S3/57, Vedant Complex, Pokharan Road No. 1, Vartak Nagar, Thane (W) 400 606.  
Contact No: 022 47488444 / +91 9930081525. Email: udcpath@gmail.com



11577 260824

Name : MR. VEDIK GUPTA

LABID : 11577

Sample Collection : 26/08/2024 17:27

Age : 22 Yrs. Sex : M

Sample Received : 26/08/2024 17:27

Ref. By : SIDDHIVINAYAK HOSPITAL (APOLLO)

Report Released : 26/08/2024 20:21

Sent By : UNIVERSAL DIAGNOSTIC CENTRE

## BLOOD GROUP

Test	Result	Unit	Biological Ref. Range
ABO Group	: B		
RH Factor	: POSITIVE		

Slide agglutination test

Slide Agglutination Test

(Collected At: 26/08/2024 17:27:14, Received At: 26/08/2024 17:27:14, Reported At: 26/08/2024 20:21:56)

## SERUM CREATININE

Test	Result	Unit	Biological Ref. Range
S. Creatinine	: 0.86	mg/dl	0.7-1.3 mg/dl

Method: Modified Jaffe's

(Collected At: 26/08/2024 17:27:14, Received At: 26/08/2024 17:27:14, Reported At: 26/08/2024 20:22:05)

----- End Of Report -----



Checked By -

Preeti Jaiswar  
Senior Technician  
ADMLT

Dr. Shobha Shetty  
M.D. (PATH.)  
Reg No : MMC89971

\*\*Sample has been collected outside the laboratory. The results pertain to the sample received.



# UNIVERSAL DIAGNOSTIC CENTRE

S3/57, Vedant Complex, Pokharan Road No. 1, Vartak Nagar, Thane (W) 400 606.  
Contact No: 022 47488444 / +91 9930081525. Email: udcpath@gmail.com



11577 260824

Name : MR. VEDIK GUPTA

LABID : 11577

Sample Collection : 26/08/2024 17:27

Age : 22 Yrs. Sex : M

Sample Received : 26/08/2024 17:27

Ref. By : SIDDHIVINAYAK HOSPITAL (APOLLO)

Report Released : 26/08/2024 20:22

Sent By : UNIVERSAL DIAGNOSTIC CENTRE

## ERYTHROCYTE SEDIMENTATION RATE (WESTERGREN'S)

Test	Result	Unit	Biological Ref. Range
E.S.R (Westergren)	: 11	mm at 1hr	0-20 mm at 1hr

Method : Westergren`s

Done with: ErySed Random Access ESR analyzer

(Collected At: 26/08/2024 17:27:14, Received At: 26/08/2024 17:27:14, Reported At: 26/08/2024 20:22:15)

----- End Of Report -----

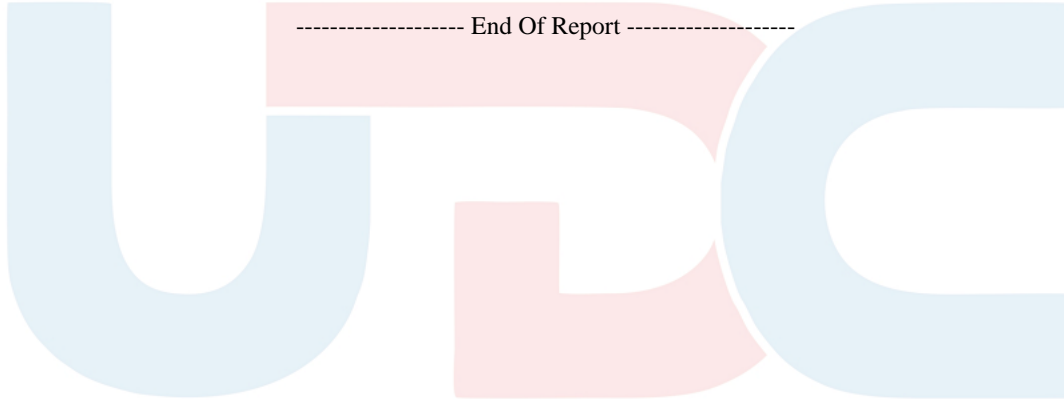

Checked By -

Preeti Jaiswar  
Senior Technician  
ADMLT

Dr. Shobha Shetty  
M.D. (PATH.)  
Reg No : MMC89971

\*\*Sample has been collected outside the laboratory. The results pertain to the sample received.



# UNIVERSAL DIAGNOSTIC CENTRE

S3/57, Vedant Complex, Pokharan Road No. 1, Vartak Nagar, Thane (W) 400 606.  
Contact No: 022 47488444 / +91 9930081525. Email: udcpath@gmail.com



11577 260824

Name : MR. VEDIK GUPTA

LABID : 11577

Sample Collection : 26/08/2024 17:27

Age : 22 Yrs. Sex : M

Sample Received : 26/08/2024 17:27

Ref. By : SIDDHIVINAYAK HOSPITAL (APOLLO)

Report Released : 26/08/2024 20:22

Sent By : UNIVERSAL DIAGNOSTIC CENTRE

## SGPT

Test	Result	Unit	Biological Ref. Range
S. G. P. T	: 21.60	IU/L	0-42 IU/L

(Collected At: 26/08/2024 17:27:14, Received At: 26/08/2024 17:27:14, Reported At: 26/08/2024 20:22:19)

----- End Of Report -----



Checked By -

Preeti Jaiswar  
Senior Technician  
ADMLT

Dr. Shobha Shetty  
M.D. (PATH.)  
Reg No : MMC89971

\*\*Sample has been collected outside the laboratory. The results pertain to the sample received.



Reg. No. \_\_\_\_\_  
Date : \_\_\_\_\_

Blood  Urine  Stool  Vaccine  ECG  2D Echo  TMT  X-Ray  PFT  Audio  USG  OPT  Dr.

Employee's Name : VEDIK GUPTA  
Blood Group : B+ve  
Age/Sex : 22 / MALE  
Contact No. : 8879660936

With Glass / Without Glasses

	Rt.	Lt.
NEAR	N/G	N/G
DISTANT	6/6	6/6
COLOUR VISION	(N)	(N)

**PHYSIOLOGIC PARAMETERS :**  
Ht. (Cms.) : 182cm    Wt. (Kgs.) : 55.65kg    BMI : \_\_\_\_\_

**GENERAL EXAMINATION**    SpO2 = 99%  
Pulse (Min) : 74/m    BP (mm Hg) : 100/80  
R.R. (Min) : 20    Temp. : AFEB  
Pallor : NO    Icterus : NO  
Clubbing : NO

**COMPLAINTS : (Specify if any)**  
NO any fresh complaint  
NO RR or pain

**ENT EXAMINATION (Specify if Abnormal)**  
Ear \_\_\_\_\_    Nose \_\_\_\_\_    Tongue \_\_\_\_\_  
Teeth \_\_\_\_\_    Tonsils \_\_\_\_\_    Gums \_\_\_\_\_

**PAST HISTORY :** NOT SPECIFIC

**SYSTEMIC EXAMINATION**  
LOCOMOTOR SYSTEM \_\_\_\_\_  
RESPIRATORY SYSTEM AFEB, ACW  
CARDIOVASCULAR SYSTEM S1S2 (+)  
CENTRAL NERVOUS SYSTEM ANJAM (+)  
ABDOMEN SOFT  
GENITAL SYSTEM \_\_\_\_\_  
MUSCULOSKELETAL SYSTEM \_\_\_\_\_

**FAMILY HISTORY :** NOT SPECIFIC

**SURGICAL HISTORY :** NO

**PERSONAL HISTORY (Addiction if any)**  
Chronic / Frequent / Occasional : \_\_\_\_\_  
Smoker / Tobacco Chewer / Alcoholic : \_\_\_\_\_

PFT	MEANS	PRED	% PRED
SVC			
FVC			
FEV1 / FVC			
Remark			
<b>Audiometry</b>		Frequency in Hz	
	500	1000	2000
		4000	6000
			8000
Right Ear			
Left Ear			
Remark			

DOCTOR SIGNATURE   
  
SIDDHIVINAYAK HOSPITAL  
Reg. No. TMC/ZONE-C/386  
THANE WEST

- He is fit to resume his normal duties

ID: 1638 VEDIK GUPTA

26-08-2024 01:08:44 PM

Female 22 Years

Req. No. 100/80

BP: 100/80

HT: 182 WT: 55.6 kg

SpO2: 99% RD: 74/m

HR : 57 bpm

P : 102 ms

PR : 154 ms

QRS : 90 ms

QT/QTcBz : 404/397 ms

P/QRS/T : 81/88/77 °

RV5/SV1 : 0.402/0.763 mV

Diagnosis Information:  
Sinus Bradycardia with Sinus Arrhythmia  
Largd P/rV1

App: 20/25/2024

Report Confirmed by:

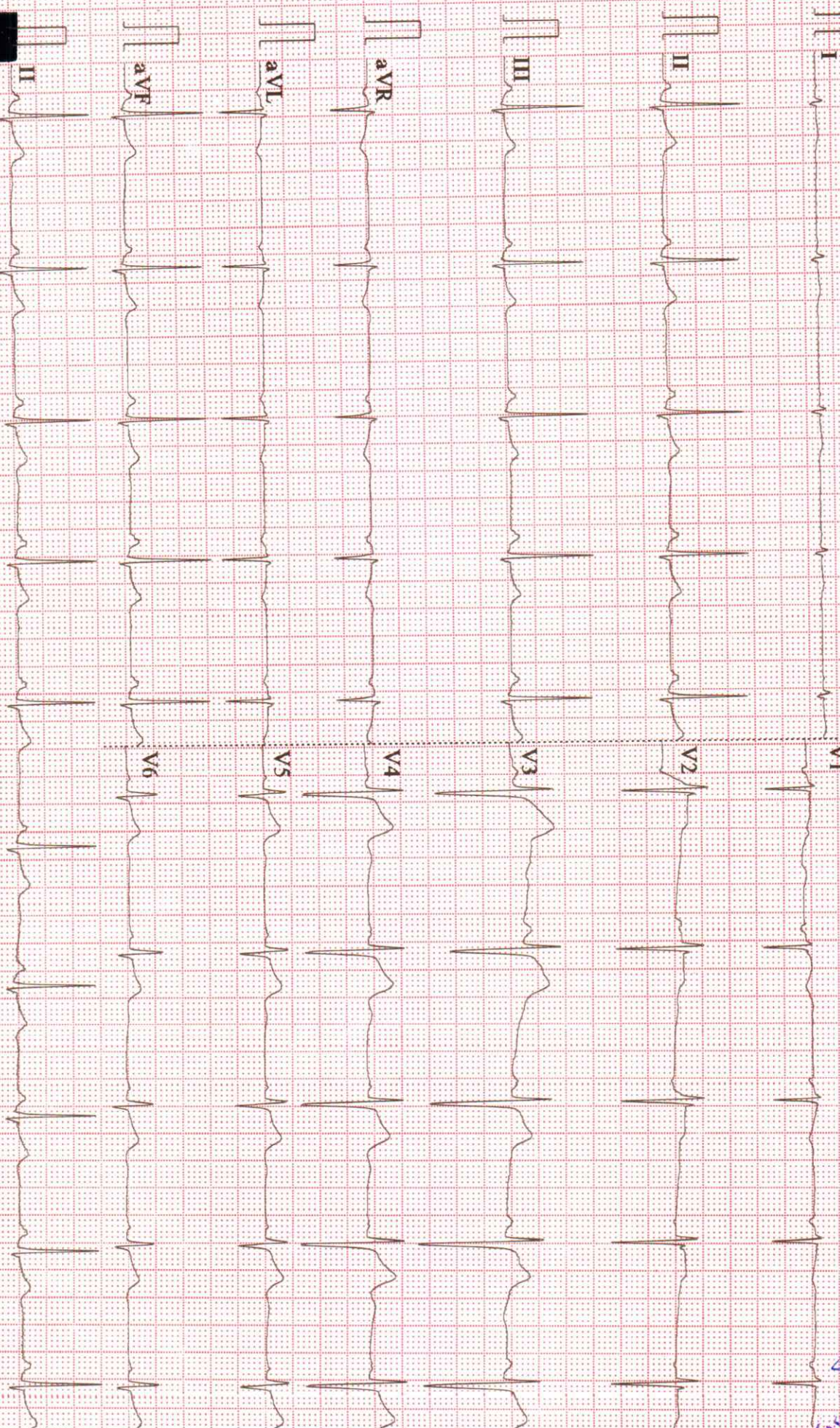
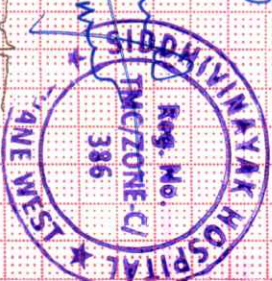

0.15 45Hz AG 50 25mm/s 10mm/mV 2\*5 0s+1T V2 21 SEMIP V1 09 Siddhivinayak Hospital



<b>Patient ID.</b>	PAT000439	<b>Name</b>	VEDIK GUPTA	<b>Sex/Age</b>	M/022Y
<b>Date</b>	26-08-2024	<b>Ref by</b>	SIDDHIVINAYAK HOSPITAL	<b>CHEST PA</b>	

### X-RAY CHEST PA VIEW

#### OBSERVATIONS :-

The lungs on the either side show equal translucency.

The peripheral pulmonary vasculature is normal.

No focal lung lesion is seen.

Bilateral CP angles are normal.

Both hila are normal in size, have equal density and bear normal relationship.

The heart and trachea are central in position and no mediastinal abnormality is visible.

The cardiac size is normal.

The domes of the diaphragms are normal in position, and show smooth outline.

**IMPRESSION :- No significant abnormality detected.**

**ADVICE :- Clinical correlation and follow up.**

Dr. AVINASH RATHOD  
DMRD, DNB  
CONSULTANT RADIOLOGIST  
MMC-2011/05/1616

Disclaimer: It is an online interpretation of medical imaging based on clinical data. All modern machines/procedures have their own limitation. If there is any clinical discrepancy, this investigation may be repeated or reassessed by other tests. Patients identification in online reporting is not established, so in no way can this report be utilized for any medico-legal purpose. Any error in typing should be corrected immediately.

**SHLOKA DIAGNOSTIC CENTRE**

**Venture of Vedant Multi-speciality Hospital and Institute**

📍 Gate No, S-2, Vedant Commercial Complex, Vartak Nagar, Thane (W), 400 606.

☎ 022-6848 4848 📠 8097370719 ✉ info@sholkahospital.com



# UNIVERSAL DIAGNOSTIC CENTRE

S3/57, Vedant Complex, Pokharan Road No. 1, Vartak Nagar, Thane (W) 400 606.  
Contact No: 022 47488444 / +91 9930081525. Email: udcpath@gmail.com



11577 260824

Name : MR. VEDIK GUPTA

LABID : 11577

Sample Collection : 26/08/2024 17:27

Age : 22 Yrs. Sex : M

Sample Received : 26/08/2024 17:27

Ref. By : SIDDHIVINAYAK HOSPITAL (APOLLO)

Report Released : 26/08/2024 20:21

Sent By : UNIVERSAL DIAGNOSTIC CENTRE

## FASTING AND POSTPRANDIAL PLASMA GLUCOSE

Test	Result	Unit	Biological Ref. Range
Fasting Plasma Glucose Method: Hexokinase	: 87.60	mg/dl	70-110 mg/dl
Fasting Urine Glucose	: Absent		Absent
Fasting Urine Ketone	: Absent		Absent
Post Prandial Plasma Glucose ( 2 Hrs.after lunch)	: 102.80	mg/dl	70 to 140 mg/dl
PP Urine Glucose	: Sample Not Received		
PP Urine Ketone	: Sample Not Received		
Method : Glucose Oxidase Peroxidase (GOD/POD)			

### AS PER AMERICAN DIABETES ASSOCIATION 2010 UPDATE

#### FASTING GLUCOSE LEVEL-

- Normal glucose tolerance : 70-110 mg/dl
- Impaired Fasting glucose (IFG) : 110-125 mg/dl
- Diabetes mellitus :  $\geq 126$  mg/dl POSTPRANDIAL/POST GLUCOSE (75 grams)
- Normal glucose tolerance : 70-139 mg/dl - Impaired glucose tolerance : 140-199 mg/dl
- Diabetes mellitus :  $\geq 200$  mg/dl CRITERIA FOR DIAGNOSIS OF DIABETES MELLITUS - Fasting plasma glucose  $\geq 126$  mg/dl - Classical symptoms +Random plasma glucose  $\geq 200$  mg/dl
- Plasma glucose  $\geq 200$  mg/dl (2 hrs after 75 grams of glucose)
- Glycosylated haemoglobin  $> 6.5\%$  \*\*\*Any positive criteria should be tested on subsequent day with same or other criteria.

### BIOCHEMISTRY TEST DONE ON MERILYZER CLINIQUANT BIOCHEMISTRY ANALYZER

(Collected At: 26/08/2024 17:27:14, Received At: 26/08/2024 17:27:14, Reported At: 26/08/2024 20:21:08)



Checked By -

  
Preeti Jaiswar  
Senior Technician  
ADMLT



Dr. Shobha Shetty  
M.D. (PATH.)  
Reg No : MMC89971

\*\*Sample has been collected outside the laboratory. The results pertain to the sample received.



# UNIVERSAL DIAGNOSTIC CENTRE

S3/57, Vedant Complex, Pokharan Road No. 1, Vartak Nagar, Thane (W) 400 606.  
Contact No: 022 47488444 / +91 9930081525. Email: udcpath@gmail.com



11577 260824

Name : MR. VEDIK GUPTA

LABID : 11577

Sample Collection : 26/08/2024 17:27

Age : 22 Yrs. Sex : M

Sample Received : 26/08/2024 17:27

Ref. By : SIDDHIVINAYAK HOSPITAL (APOLLO)

Report Released : 26/08/2024 20:21

Sent By : UNIVERSAL DIAGNOSTIC CENTRE

## UREA CREAT RATIO (UCR)

Test	Result	Unit	Biological Ref. Range
Blood Urea Method: Urease UV/GLDH	: 32.60	mg/dl	10-50 mg/dl
Blood Urea Nitrogen	: 15.23	mg/dl	6-21 mg/dl
S. Creatinine Method: Modified Jaffe's	: 0.86	mg/dl	0.7-1.3 mg/dl
UREA / CREATININE RATIO	: 37.91		8.56 to 50.10

### INTERPRETATION:

The principle behind this ratio is the fact that both urea (BUN) and creatinine are freely filtered by the glomerulus; however, urea reabsorbed by the tubules can be regulated (increased or decreased) whereas creatinine reabsorption remains the same (minimal reabsorption).

**> 50.10 (Pre renal causes)** : BUN reabsorption is increased. Urea is disproportionately elevated relative to creatinine in serum. This may be indicative of hypoperfusion of the kidneys due to heart failure or dehydration. Gastrointestinal bleeding or increased dietary protein can also increase the ratio.

**8.56 - 50.10 (Post Renal causes or Normal)** : Normal range. Can also be postrenal disease. BUN reabsorption is within normal limits.

**< 8.56 (Intra Renal)** : Renal damage causes reduced reabsorption of BUN, therefore lowering the Urea:Cr ratio. Decreased ratio indicates liver disease (due to decreased urea formation) or malnutrition.

(Collected At: 26/08/2024 17:27:14, Received At: 26/08/2024 17:27:14, Reported At: 26/08/2024 20:21:18)



Checked By -

  
Preeti Jaiswar  
Senior Technician  
ADMLT



Dr. Shobha Shetty  
M.D. (PATH.)  
Reg No : MMC89971

\*\*Sample has been collected outside the laboratory. The results pertain to the sample received.



# UNIVERSAL DIAGNOSTIC CENTRE

S3/57, Vedant Complex, Pokharan Road No. 1, Vartak Nagar, Thane (W) 400 606.  
Contact No: 022 47488444 / +91 9930081525. Email: udcpath@gmail.com



11577 260824

Name : MR. VEDIK GUPTA

LABID : 11577

Sample Collection : 26/08/2024 17:27

Age : 22 Yrs. Sex : M

Sample Received : 26/08/2024 17:27

Ref. By : SIDDHIVINAYAK HOSPITAL (APOLLO)

Report Released : 26/08/2024 20:21

Sent By : UNIVERSAL DIAGNOSTIC CENTRE

## COMPLETE BLOOD COUNT

Test	Result	Unit	Reference Range
Haemoglobin	13.7	gm/dl	14.0-18.0 gm/dl

### RBC PARAMETERS

Total R.B.C. Count	4.87	mill/cumm	4.5-6.5 mill/cumm
PCV	38.0	%	40-54 %
MCV	78.0	fl	76-90 fl
MCH	28.1	Pg	27-32 Pg
MCHC	36.1	gm/dl	30-35 gm/dl
RDW	19.6	%	11-14.5 %

### WBC PARAMETERS

Total W.B.C. Count	5800	per cumm	4000-11000 per cumm
Neutrophils	63	%	40-75 %
Lymphocytes	26	%	20-40 %
Monocytes	08	%	0 - 10 %
Eosoniphils	03	%	0 - 6 %
Basophils	0	%	0-1 %
Band Forms	0	%	0 - 0 %

### PLATELET PARAMETERS

Platelet Count	272000	per cu.mm.	150000 - 450000 per cu.mm.
MPV	11.8	fL	3-12 fL

### PERIPHERIAL SMEAR FINDINGS:

WBC Morphology	Normal
RBC Morphology	<b>Anisocytosis(+)</b>
Platelets on Smear	Adequate on smear.

EDTA Sample Procesed On a Fully Automated 3-Part Analyzer H-360

(Collected At: 26/08/2024 17:27:14, Received At: 26/08/2024 17:27:14, Reported At: 26/08/2024 18:16:46)



Checked By -

Preeti Jaiswar  
Senior Technician  
ADMLT

Dr. Shobha Shetty  
M.D. (PATH.)  
Reg No : MMC89971

\*\*Sample has been collected outside the laboratory. The results pertain to the sample received.



# UNIVERSAL DIAGNOSTIC CENTRE

S3/57, Vedant Complex, Pokharan Road No. 1, Vartak Nagar, Thane (W) 400 606.  
Contact No: 022 47488444 / +91 9930081525. Email: udcpath@gmail.com



11577 260824

Name : MR. VEDIK GUPTA

LABID : 11577

Sample Collection : 26/08/2024 17:27

Age : 22 Yrs. Sex : M

Sample Received : 26/08/2024 17:27

Ref. By : SIDDHIVINAYAK HOSPITAL (APOLLO)

Report Released : 26/08/2024 20:21

Sent By : UNIVERSAL DIAGNOSTIC CENTRE

## SERUM BILIRUBIN

Test	Result	Unit	Biological Ref. Range
S. Bilirubin (Total)	: 0.58	mg/dl	0-1.2 mg/dl
S. Bilirubin (Direct)	: 0.36	mg/dl	0-0.40 mg/dl
S. Bilirubin (Indirect)	: 0.22	mg/dl	0-0.55 mg/dl

(Collected At: 26/08/2024 17:27:14, Received At: 26/08/2024 17:27:14, Reported At: 26/08/2024 20:21:30)

----- End Of Report -----



Checked By -

Preeti Jaiswar  
Senior Technician  
ADMLT

Dr. Shobha Shetty  
M.D. (PATH.)  
Reg No : MMC89971

\*\*Sample has been collected outside the laboratory. The results pertain to the sample received.



# UNIVERSAL DIAGNOSTIC CENTRE

S3/57, Vedant Complex, Pokharan Road No. 1, Vartak Nagar, Thane (W) 400 606.  
Contact No: 022 47488444 / +91 9930081525. Email: udcpath@gmail.com



11577 260824

Name : MR. VEDIK GUPTA

LABID : 11577

Sample Collection : 26/08/2024 17:27

Age : 22 Yrs. Sex : M

Sample Received : 26/08/2024 17:27

Ref. By : SIDDHIVINAYAK HOSPITAL (APOLLO)

Report Released : 26/08/2024 20:21

Sent By : UNIVERSAL DIAGNOSTIC CENTRE

## EXAMINATION OF URINE

Test	Result	Biological Ref. Range
<b>PHYSICAL EXAMINATION</b>		
QUANTITY (URINE) :	30 ML	
Colour :	Pale Yellow	
Appearance :	Clear	
Reaction (pH) :	6.5	4.5 - 8.0
Specific Gravity :	1.015	1.010 - 1.030
<b>CHEMICAL EXAMINATION</b>		
Protein :	Absent	Absent
Glucose :	Absent	Absent
Ketone :	Absent	Absent
Occult Blood :	Absent	Absent
Bilirubin :	Absent	Absent
Urobilinogen :	Absent	Normal
<b>MICROSCOPIC EXAMINATION</b>		
Epithelial Cells :	0 - 1 / hpf	
Pus cells :	3 - 4 / hpf	
Red Blood Cells :	Absent / hpf	
Casts :	Absent / lpf	Absent / lpf
Crystals :	Absent	Absent
<b>OTHER FINDINGS</b>		
Amorphous Deposits :	Absent	Absent
Yeast Cells :	Absent	Absent
Bacteria :	Absent	Absent
Mucus Threads :	Absent	
Spermatozoa :	Absent	

(Collected At: 26/08/2024 17:27:14, Received At: 26/08/2024 17:27:14, Reported At: 26/08/2024 20:21:46)

----- End Of Report -----



Checked By -

Preeti Jaiswar  
Senior Technician  
ADMLT

Dr. Shobha Shetty  
M.D. (PATH.)  
Reg No : MMC89971

\*\*Sample has been collected outside the laboratory. The results pertain to the sample received.





# UNIVERSAL DIAGNOSTIC CENTRE

S3/57, Vedant Complex, Pokharan Road No. 1, Vartak Nagar, Thane (W) 400 606.  
Contact No: 022 47488444 / +91 9930081525. Email: udcpath@gmail.com



11577 260824

Name : MR. VEDIK GUPTA

LABID : 11577

Sample Collection : 26/08/2024 17:27

Age : 22 Yrs. Sex : M

Sample Received : 26/08/2024 17:27

Ref. By : SIDDHIVINAYAK HOSPITAL (APOLLO)

Report Released : 26/08/2024 20:21

Sent By : UNIVERSAL DIAGNOSTIC CENTRE

## BLOOD GROUP

Test	Result	Unit	Biological Ref. Range
ABO Group	: B		
RH Factor	: POSITIVE		

Slide agglutination test

Slide Agglutination Test

(Collected At: 26/08/2024 17:27:14, Received At: 26/08/2024 17:27:14, Reported At: 26/08/2024 20:21:56)

## SERUM CREATININE

Test	Result	Unit	Biological Ref. Range
S. Creatinine	: 0.86	mg/dl	0.7-1.3 mg/dl

Method: Modified Jaffe's

(Collected At: 26/08/2024 17:27:14, Received At: 26/08/2024 17:27:14, Reported At: 26/08/2024 20:22:05)

----- End Of Report -----



Checked By -

Preeti Jaiswar  
Senior Technician  
ADMLT

Dr. Shobha Shetty  
M.D. (PATH.)  
Reg No : MMC89971

\*\*Sample has been collected outside the laboratory. The results pertain to the sample received.



# UNIVERSAL DIAGNOSTIC CENTRE

S3/57, Vedant Complex, Pokharan Road No. 1, Vartak Nagar, Thane (W) 400 606.  
Contact No: 022 47488444 / +91 9930081525. Email: udcpath@gmail.com



11577 260824

Name : MR. VEDIK GUPTA

LABID : 11577

Sample Collection : 26/08/2024 17:27

Age : 22 Yrs. Sex : M

Sample Received : 26/08/2024 17:27

Ref. By : SIDDHIVINAYAK HOSPITAL (APOLLO)

Report Released : 26/08/2024 20:22

Sent By : UNIVERSAL DIAGNOSTIC CENTRE

## ERYTHROCYTE SEDIMENTATION RATE (WESTERGREN'S)

Test	Result	Unit	Biological Ref. Range
E.S.R (Westergren)	: 11	mm at 1hr	0-20 mm at 1hr

Method : Westergren`s

Done with: ErySed Random Access ESR analyzer

(Collected At: 26/08/2024 17:27:14, Received At: 26/08/2024 17:27:14, Reported At: 26/08/2024 20:22:15)

----- End Of Report -----

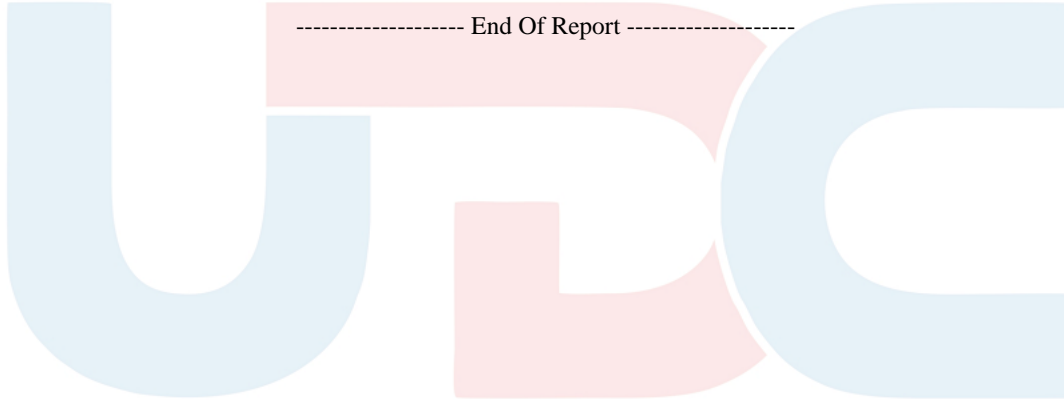

Checked By -

Preeti Jaiswar  
Senior Technician  
ADMLT

Dr. Shobha Shetty  
M.D. (PATH.)  
Reg No : MMC89971

\*\*Sample has been collected outside the laboratory. The results pertain to the sample received.



# UNIVERSAL DIAGNOSTIC CENTRE

S3/57, Vedant Complex, Pokharan Road No. 1, Vartak Nagar, Thane (W) 400 606.  
Contact No: 022 47488444 / +91 9930081525. Email: udcpath@gmail.com



11577 260824

Name : MR. VEDIK GUPTA

LABID : 11577

Sample Collection : 26/08/2024 17:27

Age : 22 Yrs. Sex : M

Sample Received : 26/08/2024 17:27

Ref. By : SIDDHIVINAYAK HOSPITAL (APOLLO)

Report Released : 26/08/2024 20:22

Sent By : UNIVERSAL DIAGNOSTIC CENTRE

## SGPT

Test	Result	Unit	Biological Ref. Range
S. G. P. T	: 21.60	IU/L	0-42 IU/L

(Collected At: 26/08/2024 17:27:14, Received At: 26/08/2024 17:27:14, Reported At: 26/08/2024 20:22:19)

----- End Of Report -----



Checked By -

Preeti Jaiswar  
Senior Technician  
ADMLT

Dr. Shobha Shetty  
M.D. (PATH.)  
Reg No : MMC89971

\*\*Sample has been collected outside the laboratory. The results pertain to the sample received.