

- COMPU. PATHOLOGY • ALLERGY TESTING
- DIGITAL WHOLE BODY X-RAYS
- DIGITAL 3D SONOGRAPHY
- DIGITAL WHOLE BODY COLOUR DOPPLER
- DIGITAL 2-D ECHO WITH COLOUR DOPPLER
- E.C.G. • LUNG FUNCTION TEST
- MAMMOGRAPHY & BONE MINERAL DENSITOMETRY

- COMPUTERISED STRESS TEST
- DENTAL
- ADVANCED DENTISTRY
- PHYSIOTHERAPY
- AUDIOMETRY & SPEECH THERAPY
- FULL BODY HEALTH CHECK-UPS
- CORPORATE HEALTH CHECKUPS



HEALTHCARE

MEDICAL CENTRE & DIAGNOSTICS

Patient's Name : MS SNEHA SALASKAR
Referred By Dr : MEDIWHEEL
Sex : FEMALE **Age :** 29 Years
Collected At : VASAI NALASOPARA MAIN BRANCH

Lab No. : LHC6302 *LHC6302*
Reg. Date : 26-Aug-2024 9:24 am
Report Date : 26-Aug-2024 2:31 pm
Print Date : 27-Aug-2024 5:05 pm

BIOCHEMISTRY

TEST	RESULT	UNITS	NORMAL VALUES
Bilirubin Total	0.33	mg %	Upto 2.0 mg %
Blood Urea Nitrogen (BUN)	9.30		5 - 20 mg/dl
CREATININE	0.87	mg/dl	0.5 - 1.3 mg/dl
S.G.P.T.	10.10	U / L	Up to 45 U / L
Bilirubin Direct	0.18	mg %	Upto 0.4 mg %
Age of the Patient	29		
Bilirubin Indirect	0.15	mg %	UPTO 0.8 mg %
eGFR	81.82	ml/min	

eGFR calculation based on MDRD guideline 2012
 More than 90 ml / min / 1.73 Sqm - Normal eGFR
 60-89 ml / min / 1.73 Sqm - Mild decrease in eGFR is common in 30% healthy adults .
 Suggest reapt testing in 6 to 12 months.
 Exclude kidney disease in those at high risk (Diabetes & Hypertension
 30-59 ml / min / 1.73 Sqm - consistent with modrate chronic kidney disease if confirmed over
 three month .
 Consider nephrology referral if progressive deterioration of more than 20 % for Egfr or creatinine.
 15 - 29 ml / min / 1.73 Sqm - Consistent with severe chronic kidney disease . Consider nephrology
 referral

----- End of Report -----

Printed By : SUNITA

Checked By
 JAY

DR. BHAVINI KAMDAR
 MD (PATH) MUM

- BORIVALI CENTRE** 1ST FLR., YOGI AVENUE, YOGI NAGAR, BORIVALI (W), MUMBAI - 400092. • TEL.: 2899 6565 / 2899 1376 • MOB.: 90222 39301
- KANDIVALI CENTRE** MAHAVIR SURYADARSHAN SOC., SATYANAGAR RD., MAHAVIR NAGAR, KANDIVALI (W), MUMBAI - 67. • TEL.: 2868 0090 / 6522 6565 / 2869 7808 • MOB.: 90220 54458
- KANDIVALI CENTRE** SHOP NO. 44/49, EMP 71, EVERSHINE MILLENNIUM PARADISE, THAKUR VILLAGE, 120 FEET ROAD, KANDIVALI (E) MUMBAI - 400101. • TE.: 2885 7171 / 89288 41541
- DAHISAR CENTRE** NILANGI APARTMENT, KANDERPADA JUNCTION, DAHISAR (W), MUMBAI - 400068. • TEL.: 2893 3427 • MOB.: 90220 58504
- GORAI CENTRE** VICTORY HEIGHTS, GORAI MAIN ROAD, OPP. SUVIDYA SCHOOL, BORIVALI (W), MUMBAI - 400092. • TEL.: 2869 6556 • MOB.: 90224 88354 / 72080 02565
- GOREGAON CENTRE** M.G. ROAD, NEAR JAIN MANDIR, GOREGAON (W), MUMBAI - 400062. • Tel.: 2873 3030 / 2873 3131 • MOB.: 93213 83806

Website : www.healthcarediag.com • E-mail : healthcare.medicals@gmail.com

"Home Visit Facility Call On 76667 66307"

- COMPU. PATHOLOGY • ALLERGY TESTING
- DIGITAL WHOLE BODY X-RAYS
- DIGITAL 3D SONOGRAPHY
- DIGITAL WHOLE BODY COLOUR DOPPLER
- DIGITAL 2-D ECHO WITH COLOUR DOPPLER
- E.C.G. • LUNG FUNCTION TEST
- MAMMOGRAPHY & BONE MINERAL DENSITOMETRY

- COMPUTERISED STRESS TEST
- DENTAL
- ADVANCED DENTISTRY
- PHYSIOTHERAPY
- AUDIOMETRY & SPEECH THERAPY
- FULL BODY HEALTH CHECK-UPS
- CORPORATE HEALTH CHECKUPS



HEALTHCARE

MEDICAL CENTRE & DIAGNOSTICS

Patient's Name : MS SNEHA SALASKAR
Referred By Dr : MEDIWHEEL
Sex : FEMALE Age : 29 Years
Collected At : VASAI NALASOPARA MAIN BRANCH

Lab No. : LHC6302 *LHC6302*
Reg. Date : 26-Aug-2024 9:24 am
Report Date : 26-Aug-2024 5:09 pm
Print Date : 27-Aug-2024 5:05 pm

BLOOD GROUP

TEST	RESULT
Blood Group	'O'
Rh Factor	Positive

----- End of Report -----

Printed By : SUNITA

Checked By
JAY

DR. BHAVINI KAMDAR
MD (PATH) MUM

- BORIVALI CENTRE** 1ST FLR., YOGI AVENUE, YOGI NAGAR, BORIVALI (W), MUMBAI - 400092. • TEL.: 2899 6565 / 2899 1376 • MOB.: 90222 39301
- KANDIVALI CENTRE** MAHAVIR SURYADARSHAN SOC., SATYANAGAR RD., MAHAVIR NAGAR, KANDIVALI (W), MUMBAI - 67. • TEL.: 2868 0090 / 6522 6565 / 2869 7808 • MOB.: 90220 54458
- KANDIVALI CENTRE** SHOP NO. 44/49, EMP 71, EVERSHINE MILLENNIUM PARADISE, THAKUR VILLAGE, 120 FEET ROAD, KANDIVALI (E) MUMBAI - 400101. • TE.: 2885 7171 / 89288 41541
- DAHISAR CENTRE** NILANGI APARTMENT, KANDERPADA JUNCTION, DAHISAR (W), MUMBAI - 400068. • TEL.: 2893 3427 • MOB.: 90220 58504
- GORAI CENTRE** VICTORY HEIGHTS, GORAI MAIN ROAD, OPP. SUVIDYA SCHOOL, BORIVALI (W), MUMBAI - 400092. • TEL.: 2869 6556 • MOB.: 90224 88354 / 72080 02565
- GOREGAON CENTRE** M.G. ROAD, NEAR JAIN MANDIR, GOREGAON (V), MUMBAI - 400062. • Tel.: 2873 3030 / 2873 3131 • MOB.: 93213 83806

Website : www.healthcarediag.com • E-mail : healthcare.medicals@gmail.com

"Home Visit Facility Call On 76667 66307"

- COMPU. PATHOLOGY • ALLERGY TESTING
- DIGITAL WHOLE BODY X-RAYS
- DIGITAL 3D SONOGRAPHY
- DIGITAL WHOLE BODY COLOUR DOPPLER
- DIGITAL 2-D ECHO WITH COLOUR DOPPLER
- E.C.G. • LUNG FUNCTION TEST
- MAMMOGRAPHY & BONE MINERAL DENSITOMETRY

- COMPUTERISED STRESS TEST
- DENTAL
- ADVANCED DENTISTRY
- PHYSIOTHERAPY
- AUDIOMETRY & SPEECH THERAPY
- FULL BODY HEALTH CHECK-UPS
- CORPORATE HEALTH CHECKUPS



HEALTHCARE

MEDICAL CENTRE & DIAGNOSTICS

Patient's Name : MS SNEHA SALASKAR
Referred By Dr : MEDIWHEEL
Sex : FEMALE Age : 29 Years
Collected At : VASAI NALASOPARA MAIN BRANCH

Lab No. : LHC6302 *LHC6302*
Reg. Date : 26-Aug-2024 9:24 am
Report Date : 26-Aug-2024 2:38 pm
Print Date : 27-Aug-2024 5:05 pm

BLOOD SUGAR REPORT

TEST	RESULT	UNITS	NORMAL VALUES
BLOOD SUGAR FASTING	82.9	mg/dL	Normal: 70-110 mg/dL Impaired Fasting Glucose(IFG): 110 -125 Diabetes mellitus: >= 126 (on more than one occasion)
BLOOD SUGAR (Post prandial)	78.9	mg/dl	Normal: 70-140 mg/dL Impaired Tolerance: 140-199 Diabetes mellitus: >= 200 (on more than one occasion)

Method: GOD - POD Enzymatic on Erba EM 200 Random access analyser

Comment:

Blood suagr values are known to be affected by several factors like food, stress and medication. So all discrepant results should be confirmed with repeat sample collection.

----- End of Report -----

Printed By : SUNITA

Checked By
JAY

DR. BHAVINI KAMDAR
MD (PATH) MUM

- BORIVALI CENTRE** 1ST FLR., YOGI AVENUE, YOGI NAGAR, BORIVALI (W), MUMBAI - 400092. • TEL.: 2899 6565 / 2899 1376 • MOB.: 90222 39301
- KANDIVALI CENTRE** MAHAVIR SURYADARSHAN SOC., SATYANAGAR RD., MAHAVIR NAGAR, KANDIVALI (W), MUMBAI - 67. • TEL.: 2868 0090 / 6522 6565 / 2869 7808 • MOB.: 90220 54458
- KANDIVALI CENTRE** SHOP NO. 44/49, EMP 71, EVERSHINE MILLENNIUM PARADISE, THAKUR VILLAGE, 120 FEET ROAD, KANDIVALI (E) MUMBAI - 400101. • TE.: 2885 7171 / 89288 41541
- DAHISAR CENTRE** NILANGI APARTMENT, KANDERPADA JUNCTION, DAHISAR (W), MUMBAI - 400068. • TEL.: 2893 3427 • MOB.: 90220 58504
- GORAI CENTRE** VICTORY HEIGHTS, GORAI MAIN ROAD, OPP. SUVIDYA SCHOOL, BORIVALI (W), MUMBAI - 400092. • TEL.: 2869 6556 • MOB.: 90224 88354 / 72080 02565
- GOREGAON CENTRE** M.G. ROAD, NEAR JAIN MANDIR, GOREGAON (W), MUMBAI - 400062. • Tel.: 2873 3030 / 2873 3131 • MOB.: 93213 83806

Website : www.healthcarediag.com • E-mail : healthcare.medicals@gmail.com

"Home Visit Facility Call On 76667 66307"

- COMPU. PATHOLOGY • ALLERGY TESTING
- DIGITAL WHOLE BODY X-RAYS
- DIGITAL 3D SONOGRAPHY
- DIGITAL WHOLE BODY COLOUR DOPPLER
- DIGITAL 2-D ECHO WITH COLOUR DOPPLER
- E.C.G. • LUNG FUNCTION TEST
- MAMMOGRAPHY & BONE MINERAL DENSITOMETRY

- COMPUTERISED STRESS TEST
- DENTAL
- ADVANCED DENTISTRY
- PHYSIOTHERAPY
- AUDIOMETRY & SPEECH THERAPY
- FULL BODY HEALTH CHECK-UPS
- CORPORATE HEALTH CHECKUPS



HEALTHCARE

MEDICAL CENTRE & DIAGNOSTICS

Patient's Name : MS SNEHA SALASKAR
Referred By Dr : MEDIWHEEL
Sex : FEMALE Age : 29 Years
Collected At : VASAI NALASOPARA MAIN BRANCH

Lab No. : LHC6302 *LHC6302*
Reg. Date : 26-Aug-2024 9:24 am
Report Date : 26-Aug-2024 2:05 pm
Print Date : 27-Aug-2024 5:05 pm

HAEMOGRAM (CBC)

TEST	RESULT	UNITS	NORMAL VALUES
Haemoglobin	12.8	gm %	Female : 11.5 - 14.5 gm%
Erythrocytes (Total RBCs)	4.49	Mill. / cmm	3.8 - 5.8
PCV	41	%	37.0 - 47.0
MCV	91.30	fl	83 - 99
MCH	28.50	pg	27.0 - 32.0
MCHC	31.30	gm %	31.5 - 35.0
RDW	14.7	%	12- 14.5
<u>TOTAL WBC COUNT</u>			
TOTAL WBC COUNT	5090	/ CUMM	4,000 - 11,000
<u>DIFFERENTIAL COUNT</u>			
Neutrophils	65	%	40 - 75
Lymphocytes	30	%	20 - 40 %
Eosinophils	03	%	0 - 6
Monocytes	02	%	02- 08
Platelet count	177000	lacs / cmm	150000 - 450000 Lacs / cmm
<u>PERIPHERAL SMEAR</u>			
RBC Morphology	Normocytic Normochromic		
WBC Morphology	Normal		
Platelets	Adequate		

Printed By : SUNITA

Checked By
JAY

DR. BHAVINI KAMDAR
MD (PATH) MUM

- BORIVALI CENTRE** 1ST FLR., YOGI AVENUE, YOGI NAGAR, BORIVALI (W), MUMBAI - 400092. • TEL.: 2899 6565 / 2899 1376 • MOB.: 90222 39301
- KANDIVALI CENTRE** MAHAVIR SURYADARSHAN SOC., SATYANAGAR RD., MAHAVIR NAGAR, KANDIVALI (W), MUMBAI - 67. • TEL.: 2868 0090 / 6522 6565 / 2869 7808 • MOB.: 90220 54458
- KANDIVALI CENTRE** SHOP NO. 44/49, EMP 71, EVERSHINE MILLENNIUM PARADISE, THAKUR VILLAGE, 120 FEET ROAD, KANDIVALI (E) MUMBAI - 400101. • TE.: 2885 7171 / 89288 41541
- DAHISAR CENTRE** NILANGI APARTMENT, KANDERPADA JUNCTION, DAHISAR (W), MUMBAI - 400068. • TEL.: 2893 3427 • MOB.: 90220 58504
- GORAI CENTRE** VICTORY HEIGHTS, GORAI MAIN ROAD, OPP. SUVIDYA SCHOOL, BORIVALI (W), MUMBAI - 400092. • TEL.: 2869 6556 • MOB.: 90224 88354 / 72080 02565
- GOREGAON CENTRE** M.G. ROAD, NEAR JAIN MANDIR, GOREGAON (W), MUMBAI - 400062. • Tel.: 2873 3030 / 2873 3131 • MOB.: 93213 83806

Website : www.healthcarediag.com • E-mail : healthcare.medicals@gmail.com

"Home Visit Facility Call On 76667 66307"

- COMPU. PATHOLOGY • ALLERGY TESTING
- DIGITAL WHOLE BODY X-RAYS
- DIGITAL 3D SONOGRAPHY
- DIGITAL WHOLE BODY COLOUR DOPPLER
- DIGITAL 2-D ECHO WITH COLOUR DOPPLER
- E.C.G. • LUNG FUNCTION TEST
- MAMMOGRAPHY & BONE MINERAL DENSITOMETRY

- COMPUTERISED STRESS TEST
- DENTAL
- ADVANCED DENTISTRY
- PHYSIOTHERAPY
- AUDIOMETRY & SPEECH THERAPY
- FULL BODY HEALTH CHECK-UPS
- CORPORATE HEALTH CHECKUPS



HEALTHCARE

MEDICAL CENTRE & DIAGNOSTICS

Patient's Name : MS SNEHA SALASKAR

Referred By Dr : MEDIWHEEL

Sex : FEMALE Age : 29 Years

Collected At : VASAI NALASOPARA MAIN BRANCH

Lab No. : LHC6302 *LHC6302*

Reg. Date : 26-Aug-2024 9:24 am

Report Date : 26-Aug-2024 2:05 pm

Print Date : 27-Aug-2024 5:05 pm

ESR (WESTERGREEN'S METHOD)

10

mm/hr

M: 0 -10 mm

F: 0 - 20 mm

----- End of Report -----

Printed By : SUNITA

Checked By

JAY

DR. BHAVINI KAMDAR

MD (PATH) MUM

- BORIVALI CENTRE** 1ST FLR., YOGI AVENUE, YOGI NAGAR, BORIVALI (W), MUMBAI - 400092. • TEL.: 2899 6565 / 2899 1376 • MOB.: 90222 39301
- KANDIVALI CENTRE** MAHAVIR SURYADARSHAN SOC., SATYANAGAR RD., MAHAVIR NAGAR, KANDIVALI (W), MUMBAI - 67. • TEL.: 2868 0090 / 6522 6565 / 2869 7808 • MOB.: 90220 54458
- KANDIVALI CENTRE** SHOP NO. 44/49, EMP 71, EVERSHINE MILLENNIUM PARADISE, THAKUR VILLAGE, 120 FEET ROAD, KANDIVALI (E) MUMBAI - 400101. • TE.: 2885 7171 / 89288 41541
- DAHISAR CENTRE** NILANGI APARTMENT, KANDERPADA JUNCTION, DAHISAR (W), MUMBAI - 400068. • TEL.: 2893 3427 • MOB.: 90220 58504
- GORAI CENTRE** VICTORY HEIGHTS, GORAI MAIN ROAD, OPP. SUVIDYA SCHOOL, BORIVALI (W), MUMBAI - 400092. • TEL.: 2869 6556 • MOB.: 90224 88354 / 72080 02565
- GOREGAON CENTRE** M.G. ROAD, NEAR JAIN MANDIR, GOREGAON (V), MUMBAI - 400062. • Tel.: 2873 3030 / 2873 3131 • MOB.: 93213 83806

Website : www.healthcarediag.com • E-mail : healthcare.medicals@gmail.com

"Home Visit Facility Call On 76667 66307"

- COMPU. PATHOLOGY • ALLERGY TESTING
- DIGITAL WHOLE BODY X-RAYS
- DIGITAL 3D SONOGRAPHY
- DIGITAL WHOLE BODY COLOUR DOPPLER
- DIGITAL 2-D ECHO WITH COLOUR DOPPLER
- E.C.G. • LUNG FUNCTION TEST
- MAMMOGRAPHY & BONE MINERAL DENSITOMETRY

- COMPUTERISED STRESS TEST
- DENTAL
- ADVANCED DENTISTRY
- PHYSIOTHERAPY
- AUDIOMETRY & SPEECH THERAPY
- FULL BODY HEALTH CHECK-UPS
- CORPORATE HEALTH CHECKUPS



HEALTHCARE

MEDICAL CENTRE & DIAGNOSTICS

Patient's Name : MS SNEHA SALASKAR
Referred By Dr : MEDIWHEEL
Sex : FEMALE Age : 29 Years
Collected At : VASAI NALASOPARA MAIN BRANCH

Lab No. : LHC6302 *LHC6302*
Reg. Date : 26-Aug-2024 9:24 am
Report Date : 26-Aug-2024 2:31 pm
Print Date : 27-Aug-2024 5:05 pm

URINE ROUTINE & MICROSCOPY

TEST	RESULT
<u>PHYSICAL EXAMINATION</u>	
Quantity	15 ml
Colour	Pale yellow
Appearance	Slightly Hazy
Deposit	Absent
pH	Acidic (5.0)
Specific Gravity	1.015

<u>CHEMICAL EXAMINATION</u>	
Proteins	Absent
Sugar	Absent
Ketone	Absent
Occult Blood	Absent
Bile Pigment	Absent
Bile Salts	Absent
Urobilinogen	Normal

<u>MICROSCOPIC EXAMINATION OF CENTRIFUGED DEPOSIT</u>		
Red Blood Cells	Absent	
Pus Cells	1-2/ hpf	/hpf
Epithelial Cells	1-2/ hpf	/hpf

Printed By : SUNITA

Checked By
JAY

DR. BHAVINI KAMDAR
MD (PATH) MUM

- BORIVALI CENTRE** 1ST FLR., YOGI AVENUE, YOGI NAGAR, BORIVALI (W), MUMBAI - 400092. • TEL.: 2899 6565 / 2899 1376 • MOB.: 90222 39301
- KANDIVALI CENTRE** MAHAVIR SURYADARSHAN SOC., SATYANAGAR RD., MAHAVIR NAGAR, KANDIVALI (W), MUMBAI - 67. • TEL.: 2868 0090 / 6522 6565 / 2869 7808 • MOB.: 90220 54458
- KANDIVALI CENTRE** SHOP NO. 44/49, EMP 71, EVERSHINE MILLENNIUM PARADISE, THAKUR VILLAGE, 120 FEET ROAD, KANDIVALI (E) MUMBAI - 400101. • TE.: 2885 7171 / 89288 41541
- DAHISAR CENTRE** NILANGI APARTMENT, KANDERPADA JUNCTION, DAHISAR (W), MUMBAI - 400068. • TEL.: 2893 3427 • MOB.: 90220 58504
- GORAI CENTRE** VICTORY HEIGHTS, GORAI MAIN ROAD, OPP. SUVIDYA SCHOOL, BORIVALI (W), MUMBAI - 400092. • TEL.: 2869 6556 • MOB.: 90224 88354 / 72080 02565
- GOREGAON CENTRE** M.G. ROAD, NEAR JAIN MANDIR, GOREGAON (W), MUMBAI - 400062. • Tel.: 2873 3030 / 2873 3131 • MOB.: 93213 83806

Website : www.healthcarediag.com • E-mail : healthcare.medicals@gmail.com

"Home Visit Facility Call On 76667 66307"

- COMPU. PATHOLOGY • ALLERGY TESTING
- DIGITAL WHOLE BODY X-RAYS
- DIGITAL 3D SONOGRAPHY
- DIGITAL WHOLE BODY COLOUR DOPPLER
- DIGITAL 2-D ECHO WITH COLOUR DOPPLER
- E.C.G. • LUNG FUNCTION TEST
- MAMMOGRAPHY & BONE MINERAL DENSITOMETRY

- COMPUTERISED STRESS TEST
- DENTAL
- ADVANCED DENTISTRY
- PHYSIOTHERAPY
- AUDIOMETRY & SPEECH THERAPY
- FULL BODY HEALTH CHECK-UPS
- CORPORATE HEALTH CHECKUPS



HEALTHCARE

MEDICAL CENTRE & DIAGNOSTICS

Patient's Name : MS SNEHA SALASKAR
Referred By Dr : MEDIWHEEL
Sex : FEMALE Age : 29 Years
Collected At : VASAI NALASOPARA MAIN BRANCH

Lab No. : LHC6302 *LHC6302*
Reg. Date : 26-Aug-2024 9:24 am
Report Date : 26-Aug-2024 2:31 pm
Print Date : 27-Aug-2024 5:05 pm

Casts Not seen
Crystals Not seen /hpf
Yeast Not seen
Bacteria Absent

----- End of Report -----

Printed By : SUNITA

Checked By
JAY

DR. BHAVINI KAMDAR
MD (PATH) MUM

- BORIVALI CENTRE** 1ST FLR., YOGI AVENUE, YOGI NAGAR, BORIVALI (W), MUMBAI - 400092. • TEL.: 2899 6565 / 2899 1376 • MOB.: 90222 39301
- KANDIVALI CENTRE** MAHAVIR SURYADARSHAN SOC., SATYANAGAR RD., MAHAVIR NAGAR, KANDIVALI (W), MUMBAI - 67. • TEL.: 2868 0090 / 6522 6565 / 2869 7808 • MOB.: 90220 54458
- KANDIVALI CENTRE** SHOP NO. 44/49, EMP 71, EVERSHINE MILLENNIUM PARADISE, THAKUR VILLAGE, 120 FEET ROAD, KANDIVALI (E) MUMBAI - 400101. • TE.: 2885 7171 / 89288 41541
- DAHISAR CENTRE** NILANGI APARTMENT, KANDERPADA JUNCTION, DAHISAR (W), MUMBAI - 400068. • TEL.: 2893 3427 • MOB.: 90220 58504
- GORAI CENTRE** VICTORY HEIGHTS, GORAI MAIN ROAD, OPP. SUVIDYA SCHOOL, BORIVALI (W), MUMBAI - 400092. • TEL.: 2869 6556 • MOB.: 90224 88354 / 72080 02565
- GOREGAON CENTRE** M.G. ROAD, NEAR JAIN MANDIR, GOREGAON (V), MUMBAI - 400062. • Tel.: 2873 3030 / 2873 3131 • MOB.: 93213 83806

Website : www.healthcarediag.com • E-mail : healthcare.medicals@gmail.com

"Home Visit Facility Call On 76667 66307"



Healthcare Diagnostics <healthcare.medicals@gmail.com>

Health Check up Booking Request(36E1851)

Mediwheel <wellness@mediwheel.in>
To: healthcare.medicals@gmail.com
Cc: customercare@mediwheel.in

Sat, Aug 24, 2024 at 1:56 PM



011-41195959

Dear **HEALTHCARE MEDICAL CENTRE AND DIAGNOSTICS**

We have received a booking request with the following details. Provide your confirmation by clicking on the Yes button.

You confirm this booking? Yes No

Name : Sneha Deepak Salaskar

Contact Details : 9145601407

Hospital Package Name : Pre-employment Health Checkup I

Location : SHOP NO 4, JAY VIJAY GREEN CHS, LANDMARK OPP SARASWAT BANK, LINK ROAD, Nalasopara East, Vasai-Virar, Nala Sopara, Maharashtra 401209

Appointment Date : 26-08-2024

Member Information		
Booked Member Name	Age	Gender
Sneha Deepak Salaskar	29 year	Female

Tests included in this Package

- Urine Analysis ✓
- Creatinine ✓
- Bilirubin Total ✓
- CBC ✓
- Blood Group ABO RH Typing ✓
- Blood Glucose (Post Prandial) ✓
- SGPT ✓
- BUN ✓
- ESR ✓
- Blood Glucose (Fasting) ✓
- Chest X-ray ✓
- ECG ✓
- Eye Check-up consultation ✓
- Gynac Consultation ✓
- General Physician Consultation ✓

Thanks,
Mediwheel Team
Please Download Mediwheel App



भारतीय विशिष्ट ओळख प्राधिकरण
भारत सरकार
Unique Identification Authority of India
Government of India

नोंदविण्याचा क्रमांक / Enrollment No 1218/61918/03478

To,
श्रेहा दिपक साल्स्कार
Sneha Deepak Salaskar
D/O: Deepak Salaskar
A/304, Poonam Palace
Tirupati Nagar Phase 1
Near Fish Market M.B. Estate
Virar (West)
Virar Virar (West) Thane
Maharashtra 401305
7208652021

Ref: 64 / 17A / 127192 / 127680



SH085811231DF

Dr. NUPUR RAY
M.D.S. DIPLOMA CARDIOLOGY (F.DCC)
Reg. No.: 2018115643



आपला आधार क्रमांक / Your Aadhaar No. :

6630 2426 2234

आधार — सामान्य माणसाचा अधिकार



भारत सरकार
GOVERNMENT OF INDIA

**HEALTHCARE MEDICAL CENTRE AND
DIAGNOSTICS**
SHOP NO.4, JAY VIJAY GREEN CHS
VIRAR LINK ROAD,
NALLASOPARA (E), PIN - 401209
MOBILE - 8591922640 / 8591601677



श्रेहा दिपक साल्स्कार
Sneha Deepak Salaskar
जन्म वर्ष / Year of Birth : 1994
स्त्री / Female



6630 2426 2234

आधार — सामान्य माणसाचा अधिकार

Salaskar

- COMPU. PATHOLOGY • ALLERGY TESTING
- DIGITAL WHOLE BODY X-RAYS
- DIGITAL 3D SONOGRAPHY
- DIGITAL WHOLE BODY COLOUR DOPPLER
- DIGITAL 2-D ECHO WITH COLOUR DOPPLER
- E.C.G. • LUNG FUNCTION TEST
- MAMMOGRAPHY & BONE MINERAL DENSITOMETRY

- COMPUTERISED STRESS TEST
- DENTAL
- ADVANCED DENTISTRY
- PHYSIOTHERAPY
- AUDIOMETRY & SPEECH THERAPY
- FULL BODY HEALTH CHECK-UPS
- CORPORATE HEALTH CHECKUPS



EYE CHECK UP & COLOUR VISION

NAME: <i>Smeha salasker</i>	DATE: <i>26/8/24</i>
REF. BY: <i>mediawheel</i>	AGE: <i>29</i> YRS SEX: <i>female</i>

	RIGHT EYE	LEFT EYE
CORNEA	<i>Nil</i>	<i>Nil</i>
PUPIL	<i>Nil</i>	<i>Nil</i>
SCLERA	<i>Nil</i>	<i>Nil</i>
EYE MOVEMENTS	<i>Normal</i>	<i>Normal</i>
REFRACTIVE ERROR	<i>NIV. -0.75</i>	<i>NIV -0.50</i>
COLOUR VISION	<i>Normal</i>	<i>Normal</i>

HEALTHCARE MEDICAL CENTRE AND DIAGNOSTICS
 SHOP NO. 4, JAY NAGAR, CHENNAI CHS.,
 NALLASOPARA (E), PIN - 401209.
 MOBILE: 9819790863 / 9591601677

- COMPU. PATHOLOGY • ALLERGY TESTING
- DIGITAL WHOLE BODY X-RAYS
- DIGITAL 3D SONOGRAPHY
- DIGITAL WHOLE BODY COLOUR DOPPLER
- DIGITAL 2-D ECHO WITH COLOUR DOPPLER
- E.C.G. • LUNG FUNCTION TEST
- MAMMOGRAPHY & BONE MINERAL DENSITOMETRY

- COMPUTERISED STRESS TEST
- DENTAL
- ADVANCED DENTISTRY
- PHYSIOTHERAPY
- AUDIOMETRY & SPEECH THERAPY
- FULL BODY HEALTH CHECK-UPS
- CORPORATE HEALTH CHECKUPS



GYNAEC / OBST. CHECK-UP

NAME	Sneha salaska	DATE	25/8/24
PATIENT ID		AGE	29 yr
REFERRED BY	mediuhee	SEX	female

PRESENT COMPLAINTS: Nil.

CURRENT MEDICATION: Nil

PRESENT MENSTRUAL HISTORY:

30-40 days / 5 days normal

GYNAEC HISTORY:

LMP: 18/7/24.

OBST HISTORY: LD	
FTND	
FTCS	

PS EXAM:	
----------	--

PV EXAM: UTERUS:	
FORNICES:	

PAP SMEAR: -

BREAST EXAM: No lump in breasts

ADVICE:

HEALTHCARE MEDICAL CENTRE AND DIAGNOSTICS
DR. SHOP NO. 4, JAY VIJAY GREEN CHS.,
VIRAR LINK ROAD,
(GYNAEC & OBSTETRICS), NALLASOPARA (E), PIN - 401209.
MOBILE - 8591922640 / 8591601677

- COMPU. PATHOLOGY • ALLERGY TESTING
- DIGITAL WHOLE BODY X-RAYS
- DIGITAL 3D SONOGRAPHY
- DIGITAL WHOLE BODY COLOUR DOPPLER
- DIGITAL 2-D ECHO WITH COLOUR DOPPLER
- E.C.G. • LUNG FUNCTION TEST
- MAMMOGRAPHY & BONE MINERAL DENSITOMETRY

- COMPUTERISED STRESS TEST
- DENTAL
- ADVANCED DENTISTRY
- PHYSIOTHERAPY
- AUDIOMETRY & SPEECH THERAPY
- FULL BODY HEALTH CHECK-UPS
- CORPORATE HEALTH CHECKUPS



HEALTHCARE

MEDICAL CENTRE & DIAGNOSTICS

NAME	MS. SNEHA SALASKAR	DATE	26/8/2024
HEIGHT-160 CMS	WEIGHT : 45.8 KGS	AGE	29 YRS
REFERRED BY	MEDIWHEEL	SEX	FEMALE
PRESENT COMPLAINT: COLD AND COUGH SINCE 1WEEK. TREATED			
CURRENT MEDICATIONS :NIL			
PAST HISTORY : NIL			
ALLERGY: NIL HABITS :NIL APPETITE: GOOD			
BLADDER: NAD BOWEL: NAD			
FAMILY HISTORY: MOTHER:FATHER:HTN ON RX.			
GENERAL EXAMINATION:ADVICE-			
P : 80b / MIN BP- 100/80 MMHG			
PALLOR: NIL ICTERUS: NIL			
OEDEMA: NIL OTHERS: NAD			
RS: AEBE CVS-NAD			
PA: SOFT CNS-CONSCIOUS			
DR. Y. J. MEHTA [M.D.]			
INVESTIGATION:			
Dr. NUPUR RAI			
MBBS, DIPLOMA CARDIOLOGY (PGDCC)			
Reg. No.: 2018115843			

Fit for employment

[Signature]

**HEALTHCARE MEDICAL CENTRE AND
DIAGNOSTICS
SHOP NO.4, JAY VIJAY GREEN CHS.,
VIRGO LINK ROAD,
NALLASOPARA (E), PIN - 401209.
MOBILE - 8591322640 / 8591001677**

- COMPU. PATHOLOGY • ALLERGY TESTING
- DIGITAL WHOLE BODY X-RAYS
- DIGITAL 3D SONOGRAPHY
- DIGITAL WHOLE BODY COLOUR DOPPLER
- DIGITAL 2-D ECHO WITH COLOUR DOPPLER
- E.C.G. • LUNG FUNCTION TEST
- MAMMOGRAPHY & BONE MINERAL DENSITOMETRY

- COMPUTERISED STRESS TEST
- DENTAL
- ADVANCED DENTISTRY
- PHYSIOTHERAPY
- AUDIOMETRY & SPEECH THERAPY
- FULL BODY HEALTH CHECK-UPS
- CORPORATE HEALTH CHECKUPS



HEALTHCARE

MEDICAL CENTRE & DIAGNOSTICS

NAME	MS SNEHA SALASKAR	DATE	26.08.2024
		AGE	29 YRS
REF. BY DR.	MEDIWHEEL	SEX	FEMALE

X-RAY CHEST (PA.VIEW).

The lungs on the either side show equal translucency. The heart and trachea are central in position.

No mediastinal abnormality is visible.

The peripheral pulmonary vasculature is normal.

No focal lung lesion is seen.

The pleural spaces are normal.

Both hila are normal in size, have equal density and bear normal relationship.

The cardiac size is normal.

The domes of the diaphragms are normal in position, and show smooth outline.

Ribs appear normal.

IMPRESSION :

NO EVIDENCE OF PULMONARY, PLEURAL OR CARDIAC PATHALOGY IS NOTED.

Khilji Faiz

**DR.KHILJI FAIZ
CONS.RADIOLOGIST**

- COMPU. PATHOLOGY
- DIGITAL X-RAY
- DIGITAL SONOGRAPHY
- DIGITAL COLOR DOPPLER
- 2D ECHO CARDIOGRAPHY
- MAMMOGRAPHY & BONE MINERAL DENSITOMETRY (BMD)
- ECG ■ PFT
- COMPU. TREADMILL TEST
- PHYSIOTHERAPY
- DENTAL
- HEALTH CHECK-UP



HEALTHCARE
MEDICAL CENTRE & DIAGNOSTICS

ELECTROCARDIOGRAM (ECG)

M/S SNEHA SALAKAR
ELHC6302 26-Aug-2024
ECC

PATIENT Ms sneha Salakkar AGE. 29 years SEX Female
 REF. BY DR. Mediuhel. DATE 26-08-24

INTERPRETATION : Normal

HEALTHCARE CENTRE AND
 SHOP NO. 4, JAY VIKAS, ENGLISH,
 VIKAR LINE,
 MALLASOPANA, TELANGANA - 401209
 MOBILE - 8591601677 / 8591601677

Dr. Dr. NUPUR RAI
 MBBS, DIPLOMA CARDIOLOGY (PDDCC)
 Reg. No.: 2018115843

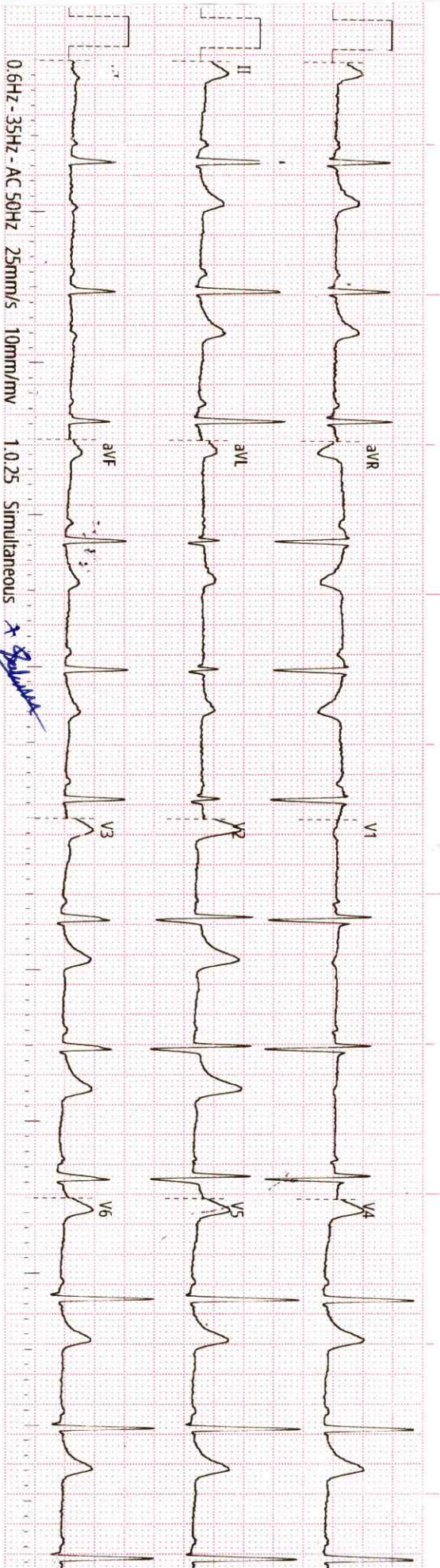

History :

B.P. :

Drugs :

Standard :

Auricular Rate : *90*

Ventricular Rate : *90*

Rhythm : *NS*

Mechanism :

Voltage :

Axis :

P. Waves :

PR Interval :

Q. Waves :

QRS Interval : *90*

ST Segment :

T. Waves :

QT Interval :

Extra Systoles :

REMARKS & CONCLUSIONS :

Normal