

MER- MEDICAL EXAMINATION REPORT

Date of Examination	29/08/2024.		
NAME	Mohammed Haseeb Shaikh		
AGE	25 yrs.	Gender	Male.
HEIGHT(cm)	165 cm	WEIGHT (kg)	64 kg.
B.P.	120/70 mmHg.		
ECG	Normal		
X Ray	NAD		
Vision Checkup	Color Vision :	Normal	
	Far Vision Ratio :	6/6 } unaided.	
	Near Vision Ratio :	N5 } unaided.	
Present Ailments	Nil		
Details of Past ailments (If Any)	Optd for Rt Foot # in 2018. Implant in situ.		
Comments / Advice :	She / He is Physically Fit		



 Signature with Stamp of Medical Examiner

Dr. MUKUL ARTE MBBS, DNB
 Regn. No: 44293 (MMC)
 Approved By DG Shipping (SO)
 Consultant in Marine Medicine & Aviation Medicine
 A-101-102, Heritage Plaza, Teji Cross Lane,
 Andher East, Mumbai-400 069
SEA BIRD MEDICARE CENTRE

CERTIFICATE OF MEDICAL FITNESS

This is to certify that I have conducted the clinical examination

of Mohammed Haseeb Shaikh on 22/1/22

After reviewing the medical history and on clinical examination it has been found that he/she is

	Tick
<ul style="list-style-type: none"> • Medically Fit 	✓
<ul style="list-style-type: none"> • Fit with restrictions/recommendations <p>Though following restrictions have been revealed, in my opinion, these are not impediments to the job.</p> <p>1..... <u>Adv for E-free Prog Lenses</u></p> <p>2..... <u>(RBC ↑, Hb ↓ to ckt)</u></p> <p>3.....</p> <p>However the employee should follow the advice/medication that has been communicated to him/her.</p> <p>Review after _____</p>	
<ul style="list-style-type: none"> • Currently Unfit. <p>Review after _____ recommended</p>	
<ul style="list-style-type: none"> • Unfit 	

Dr. [Signature]
Medical Officer
The Apollo Clinic, (Location)

Dr. MUSKUL ARTE MBBS, DNB
 Regd. No. 44208 (MNC)
 Approved by DG Shripleg (DOP)
 Consultant in General Medicine & Aviation Medicine
 4/12B, Madhwa Plaza, 7th Cross Lane,
 Andheri East, Mumbai-400 069
SEA BIRD MEDICINE CENTRE

This certificate is not meant for medico-legal purposes.



SEA BIRD MEDICARE CENTRE

Report ID : **MHSM2989294** Reg. : **29-Aug-2024**
Patient Name : **Mr. MOHAMMED HASEEB SHAIKH** Report Date : **29-Aug-2024**
Rank : Company Name : **M/S. APOLLO HEALTH AND LIFESTYLE**
Ref By : **DR. MUKUL ARTE** Age/Sex : **25 Year / Male**

CHEST X RAY REPORT

X-Ray No : 7272

Investigation : Chest PA View.

Bony thoracic cage is normal.

Cardiac silhouette appears normal in size and configuration.

Both lungs shows equal translucency and normal vasculature.

Both Hemidiaphragm visualised normal.

No evidence of any active parenchymal lesion seen.

Impression :

Normal Chest X-Ray.

Dr. Jacob
Mathew MD

Proudly... Caring For You

HO- Sea Bird Medicare Centre (ISO 9001:2015): A-101-102, Heritage Plaza, Teli Cross Lane, Andheri East (Nr. Station), Mumbai- 69. Tel: 022- 46032704
Powai: 022-25701053 / 25704157

Kochi: 0484- 2322022 / 4032022

Website: www.seabirdhf.com | Email: seabird@seabirdhf.com



PID NO. : CHA1307

Name : HASEEB SHAIKH

Sex / Age : Male / 25 Years

Ref By : APOLLO HEALTH AND LIFESTYLE LIMITED

Reference :

Sample Collected At :

Sea Bird Medicare
105-107 Gateway Plaza, Central Avenue, Hiranandani Gardens, Powai, Mumbai-400076

Processing Location: - Sea Bird Medicare
105-107 Gateway Plaza, Central Avenue, Hiranandani Gardens, Powai, Mumbai-400076

Reg. Date

29-Aug-2024 / 9:00 am

Coll Date

29-Aug-2024 / 9:05 am

Report Date

29-Aug-2024 / 12:56 pm

REPORT

BLOOD GLUCOSE

<u>Test</u>	<u>Result</u>	<u>Units</u>	<u>BIOLOGICAL REFERENCE INTERVAL</u>
Blood Glucose (Fasting), plasma (Plasma, Method- Hexokinase) Interpretation: NORMAL : 70 - 100 mg/dl Pre-Diabetic : 100 - 125 mg/dl Diabetic : >125 mg/dl (ON MORE THAN ONE OCCASION) Reference : American diabetes association guidelines 2022	99.89	mg/dl	70.00 - 100.00 mg/dl
Urine Glucose (Fasting)	Absent		Absent
Urine Ketones (Fasting)	Absent		Absent
Blood Glucose (PP) plasma (Plasma, Method- Hexokinase) Interpretation: Non-Diabetic : 70 - 140 mg/dl Pre-Diabetic : 140 - 199 mg/dl Diabetic : >200 mg/dl (ON MORE THAN ONE OCCASION) Reference : American diabetes association guidelines 2022	86.64	mg/dl	70.00 - 140.00
Urine Glucose (PP)	Absent		Absent
Urine Ketones (PP)	Absent		Absent

Test Done on Fully Automated Mispac CXL PRO PLUS Biochemistry Analyser.

Pritam Dhanawade
Lab Technician

DR. RITESH KHARCHE
MBBS, MD PATHOLOGY
Pathologist
MMC Reg No.200603168C



Sea Bird
Sea Bird Medicare Centre



PID NO. : CHA1307

Name : HASEEB SHAIKH

Sex / Age : Male / 25 Years

Ref By : APOLLO HEALTH AND LIFESTYLE LIMITED

Reference :

Sample Collected At :

Sea Bird Medicare
105-107 Gateway Plaza, Central Avenue, Hiranandani
Gardens, Powai, Mumbai-400076

Processing Location: - Sea Bird Medicare
105-107 Gateway Plaza, Central Avenue, Hiranandani
Gardens, Powai, Mumbai-400076

Reg. Date

29-Aug-2024 / 9:00 am

Coll Date

29-Aug-2024 / 9:05 am

Report Date

29-Aug-2024 / 4:10 pm

REPORT

BLOOD GLUCOSE

<u>Test</u>	<u>Result</u>	<u>Units</u>	<u>BIOLOGICAL REFERENCE INTERVAL</u>
-------------	---------------	--------------	--------------------------------------

----- End of Report -----

Pritam Dhanawade
Lab Technician

DR. RITESH KHARCHE
MBBS, MD PATHOLOGY
Pathologist
MMC Reg No.200603168C

Proudly... Caring For You

This is computer generated medical diagnostics report that has been validated by an Authorized Medical Practitioner/Doctor. The report does not need physical signature. Results relate only to the sample as received. Refer to conditions of reporting overleaf.

HO- Sea Bird Medicare Centre (ISO 9001:2015): A-101-102, Heritage Plaza, Teli Cross Lane, Andheri East (Nr. Station), Mumbai- 69. Tel: 022- 46032704

Powai: 022-25701053 / 25704157

Kochi: 0484- 2322022 / 4032022

Website: www.seabirdhf.com | Email: seabird@seabirdhf.com



Sea Bird
Sea Bird Medicare Centre



PID NO. : CHA1307

Name : HASEEB SHAIKH

Sex / Age : Male / 25 Years

Ref By : APOLLO HEALTH AND LIFESTYLE LIMITED

Reference :

Sample Collected At :

Sea Bird Medicare
105-107 Gateway Plaza, Central Avenue, Hiranandani
Gardens, Powai, Mumbai-400076

Processing Location: - Sea Bird Medicare
105-107 Gateway Plaza, Central Avenue, Hiranandani
Gardens, Powai, Mumbai-400076

Reg. Date

29-Aug-2024 / 9:00 am

Coll Date

29-Aug-2024 / 9:05 am

Report Date

29-Aug-2024 / 12:55 pm

REPORT

Blood Group

<u>Test</u>	<u>Result</u>	<u>Units</u>	<u>BIOLOGICAL REFERENCE INTERVAL</u>
BLOOD GROUP			
ABO Group	"O"		
RH (D)	Positive		

Method : Cell (Forward) grouping by Manual Slide Method.
Sample: Whole Blood (EDTA)

----- End of Report -----

Pritam Dhanawade
Lab Technician

DR. RITESH KHARCHE
MBBS, MD PATHOLOGY
Pathologist
MMC Reg No.2006031680

Proudly... Caring For You

This is computer generated medical diagnostics report that has been validated by an Authorized Medical Practitioner/Doctor. The report does not need physical signature. Results relate only to the sample as received. Refer to conditions of reporting overleaf.

HO- Sea Bird Medicare Centre (ISO 9001:2015): A-101-102, Heritage Plaza, Teli Cross Lane, Andheri East (Nr. Station), Mumbai- 69. Tel: 022- 46032704
Powai: 022-25701053 / 25704157

Kochi: 0484- 2322022 / 4032022



PID NO. : CHA1307

Name : HASEEB SHAIKH

Sex / Age : Male / 25 Years

Ref By : APOLLO HEALTH AND LIFESTYLE LIMITED

Reference :

Sample Collected At :

Sea Bird Medicare
105-107 Gateway Plaza, Central Avenue, Hiranandani Gardens, Powai, Mumbai-400076

Processing Location: - Sea Bird Medicare
105-107 Gateway Plaza, Central Avenue, Hiranandani Gardens, Powai, Mumbai-400076

Reg. Date

29-Aug-2024 / 9:00 am

Coll Date

29-Aug-2024 / 9:05 am

Report Date

29-Aug-2024 / 12:55 pm

REPORT

Complete Blood Count

<u>Test</u>	<u>Result</u>	<u>Units</u>	<u>BIOLOGICAL REFERENCE INTERVAL</u>
Hemoglobin	13	gm/dl	13.0 -17.0
RED BLOOD CELLS			
R.B.C. Count	6.68	million / cumm	4.5- 5.5
HCT	41.4	%	40- 50
MCV	62	fL	83 - 101
MCH	19.4	pg	27 - 32
MCHC	31.3	gm / dl	31.5 - 34.5
RDW (CV)	15	%	11.6- 14.0
Total W.B.C. Count	11570	/cu.mm.	4000 - 10000
DIFFERENTIAL COUNT			
Neutrophils	65	%	40 - 80
Lymphocytes	31	%	20 - 40
Eosinophils	02	%	1 - 6

Pritam Dhanawade
Lab Technician

DR. RITESH KHARCHE
MBBS, MD PATHOLOGY
Pathologist
MMC Reg No.200603168C

Proudly... Caring For You

This is computer generated medical diagnostics report that has been validated by an Authorized Medical Practitioner/Doctor. The report does not need physical signature. Results relate only to the sample as received. Refer to conditions of reporting overleaf.

HO- Sea Bird Medicare Centre (ISO 9001:2015): A-101-102, Heritage Plaza, Teli Cross Lane, Andheri East (Nr. Station), Mumbai- 69. Tel: 022- 46032704

Powai: 022-25701053 / 25704157

Kochi: 0484- 2322022 / 4032022



Sea Bird
Sea Bird Medicare Centre



PID NO. : CHA1307

Name : HASEEB SHAIKH

Sex / Age : Male / 25 Years

Ref By : APOLLO HEALTH AND LIFESTYLE LIMITED

Reference :

Sample Collected At :

Sea Bird Medicare
105-107 Gateway Plaza, Central Avenue, Hiranandani Gardens, Powai, Mumbai-400076

Processing Location: - Sea Bird Medicare
105-107 Gateway Plaza, Central Avenue, Hiranandani Gardens, Powai, Mumbai-400076

Reg. Date

29-Aug-2024 / 9:00 am

Coll Date

29-Aug-2024 / 9:05 am

Report Date

29-Aug-2024 / 12:55 pm

REPORT

Complete Blood Count

<u>Test</u>	<u>Result</u>	<u>Units</u>	<u>BIOLOGICAL REFERENCE INTERVAL</u>
Monocytes	02	%	2 - 10
Basophils	00	%	0 - 1
Platelet Count	315000	/cumm	150000 - 410000

MORPHOLOGY

RBC Morphology Predominantly Normocytic and Normochromic.

WBC Morphology Normal Morphology.

Platelets on Smear Adequate on smear

(EDTA Whole Blood - Tests done Automated Three part cell counter (RBC, WBC, Platelets count by impedance, Haemoglobin by colorimetric Cyanmeth free method. Rest are calculated parameters. Microscopy and DLC is done manually by the Pathologist.)

----- End of Report -----

Pritam Dhanawade
Lab Technician

DR. RITESH KHARCHE
MBBS, MD PATHOLOGY
Pathologist
MMC Reg No.200603168C

Proudly... Caring For You

This is computer generated medical diagnostics report that has been validated by an Authorized Medical Practitioner/Doctor. The report does not need physical signature. Results relate only to the sample as received. Refer to conditions of reporting overleaf.

HO- Sea Bird Medicare Centre (ISO 9001:2015): A-101-102, Heritage Plaza, Teli Cross Lane, Andheri East (Nr. Station), Mumbai- 69. Tel: 022- 46032704
Powai: 022-25701053 / 25704157

Kochi: 0484- 2322022 / 4032022



Sea Bird
Sea Bird Medicare Centre



PID NO. : CHA1307

Name : HASEEB SHAIKH

Sex / Age : Male / 25 Years

Ref By : APOLLO HEALTH AND LIFESTYLE
LIMITED

Reference :

Sample Collected At :

Sea Bird Medicare
105-107 Gateway Plaza, Central Avenue, Hiranandani
Gardens, Powai, Mumbai-400076

Processing Location: - Sea Bird Medicare
105-107 Gateway Plaza, Central Avenue, Hiranandani
Gardens, Powai, Mumbai-400076

Reg. Date

29-Aug-2024 / 9:00 am

Coll Date

29-Aug-2024 / 9:05 am

Report Date

29-Aug-2024 / 12:56 pm

REPORT

BIOCHEMISTRY

<u>Test</u>	<u>Result</u>	<u>Units</u>	<u>BIOLOGICAL REFERENCE INTERVAL</u>
Serum S.G.P.T. (Serum, Method- IFCC without/with PDP)	23.46	U/L	0 - 41
Bilirubin (Total) (Serum, Method-Diazo- End point)	1.08	mg/dl	0.0 - 1.20
Bilirubin (Direct) (Serum, Method-Diazo-End point)	0.17	mg/dl	0.0 - 0.40
Bilirubin (Indirect) Calculated	0.91	mg/dl	0.0 - 0.90
Serum Creatinine (Serum, Method- Kinetic Jaffe's)	1.11	mg/dl	0.62 - 1.17

Test Done on Fully Automated Mispa CXL PRO PLUS Biochemistry Analyser.

----- End of Report -----

Pritam Dhanawade
Lab Technician

DR. RITESH KHARCHE
MBBS, MD PATHOLOGY
Pathologist
MMC Reg No. 2006031680

Page 1 of 10

Proudly... Caring For You

This is computer generated medical diagnostics report that has been validated by an Authorized Medical Practitioner/Doctor. The report does not need physical signature. Results relate only to the sample as received. Refer to conditions of reporting overleaf.

HO- Sea Bird Medicare Centre (ISO 9001:2015): A-101-102, Heritage Plaza, Teli Cross Lane, Andheri East (Nr. Station), Mumbai- 69. Tel: 022- 46032704

Powai: 022-25701053 / 25704157

Kochi: 0484- 2322022 / 4032022

Website: www.seabirdhf.com | Email: seabird@seabirdhf.com



Sea Bird
Sea Bird Medicare Centre



PID NO. : CHA1307

Name : HASEEB SHAIKH

Sex / Age : Male / 25 Years

Ref By : APOLLO HEALTH AND LIFESTYLE LIMITED

Reference :

Sample Collected At :

Sea Bird Medicare
105-107 Gateway Plaza, Central Avenue, Hiranandani
Gardens, Powai, Mumbai-400076

Processing Location: - Sea Bird Medicare
105-107 Gateway Plaza, Central Avenue, Hiranandani
Gardens, Powai, Mumbai-400076

Reg. Date

29-Aug-2024 / 9:00 am

Coll Date

29-Aug-2024 / 9:05 am

Report Date

29-Aug-2024 / 12:55 pm

REPORT

Biochemistry Report

<u>Test</u>	<u>Result</u>	<u>Units</u>	<u>BIOLOGICAL REFERENCE INTERVAL</u>
BUN (Blood Urea Nitrogen) Serum, Method: Urease	9.54	mg/dl	6.0 - 20.0
Creatinine Serum, Method-Kinetic Jaffes	1.11	mg / dL	0.62 - 1.17 mg/dl
BUN/Creatinine Ratio Calculated	8.6		10 - 20.1
Urea (Serum, Method-Urease)	20.43	mg/dl	16.6 - 48.5

----- End of Report -----

Pritam Dhanawade
Lab Technician

DR.RITESH KHARCHE
MBBS, MD PATHOLOGY
Pathologist
MMC Reg No.200603168C

Proudly... Caring For You

This is computer generated medical diagnostics report that has been validated by an Authorized Medical Practitioner/Doctor. The report does not need physical signature. Results relate only to the sample as received. Refer to conditions of reporting overleaf.

HO- Sea Bird Medicare Centre (ISO 9001:2015): A-101-102, Heritage Plaza, Teli Cross Lane, Andheri East (Nr. Station), Mumbai- 69. Tel: 022- 46032704

Powai: 022-25701053 / 25704157

Kochi: 0484- 2322022 / 4032022



PID NO. : CHA1307

Name : HASEEB SHAIKH

Sex / Age : Male / 25 Years

Ref By : APOLLO HEALTH AND LIFESTYLE LIMITED

Reference :

Sample Collected At :

Sea Bird Medicare
105-107 Gateway Plaza, Central Avenue, Hiranandani
Gardens, Powai, Mumbai-400076

Processing Location: - Sea Bird Medicare
105-107 Gateway Plaza, Central Avenue, Hiranandani
Gardens, Powai, Mumbai-400076

Reg. Date

29-Aug-2024 / 9:00 am

Coll Date

29-Aug-2024 / 9:05 am

Report Date

29-Aug-2024 / 12:55 pm

REPORT

Erythrocyte Sedimentation Rate (ESR)

<u>Test</u>	<u>Result</u>	<u>Units</u>	<u>BIOLOGICAL REFERENCE INTERVAL</u>
E.S.R	04	mm at 1hr	0 - 15

Method: Westergren.
Sample: Whole Blood (EDTA)

----- End of Report -----

Pritam Dhanawade
Lab Technician

DR. RITESH KHARCHE
MBBS, MD PATHOLOGY
Pathologist
MMC Reg No.2006031680



PID NO. : CHA1307

Name : HASEEB SHAIKH

Sex / Age : Male / 25 Years

Ref By : APOLLO HEALTH AND LIFESTYLE
LIMITED

Reference :

Sample Collected At :

Sea Bird Medicare
105-107 Gateway Plaza, Central Avenue, Hiranandani
Gardens, Powai, Mumbai-400076

Processing Location: - Sea Bird Medicare
105-107 Gateway Plaza, Central Avenue, Hiranandani
Gardens, Powai, Mumbai-400076

Reg. Date

29-Aug-2024 / 9:00 am

Coll Date

29-Aug-2024 / 9:05 am

Report Date

29-Aug-2024 / 12:56 pm

REPORT

URINE ANALYSIS

<u>Test</u>	<u>Result</u>	<u>Units</u>	<u>BIOLOGICAL REFERENCE INTERVAL</u>
<u>PHYSICAL EXAMINATION</u>			
Colour	Pale Yellow		Pale Yellow
Quantity	30 ml	ml	20 - 50
Appearance	Clear		Clear
Reaction (pH)	6.0		5.0 - 9.0
Specific Gravity	1.015		1.000 - 1.030
<u>CHEMICAL EXAMINATION</u>			
Proteins	Absent		Absent
Sugar	Absent		Absent
Ketone Bodies	Absent		Absent
Bilirubin	Absent		Absent
Nitrite	Absent		Absent
Urobilinogen	Normal	mg/dl	Normal (0.1 - 1.0 mg/dl)

Pritam Dhanawade
Lab Technician

DR. RITESH KHARCHE
MBBS, MD PATHOLOGY
Pathologist
MMC Reg No. 200603168C



PID NO. : CHA1307

Name : HASEEB SHAIKH

Sex / Age : Male / 25 Years

Ref By : APOLLO HEALTH AND LIFESTYLE LIMITED

Reference :

Sample Collected At :

Sea Bird Medicare
105-107 Gateway Plaza, Central Avenue, Hiranandani Gardens, Powai, Mumbai-400076

Processing Location: - Sea Bird Medicare
105-107 Gateway Plaza, Central Avenue, Hiranandani Gardens, Powai, Mumbai-400076

Reg. Date

29-Aug-2024 / 9:00 am

Coll Date

29-Aug-2024 / 9:05 am

Report Date

29-Aug-2024 / 12:56 pm

REPORT

URINE ANALYSIS

<u>Test</u>	<u>Result</u>	<u>Units</u>	<u>BIOLOGICAL REFERENCE INTERVAL</u>
Occult Blood	Absent		Absent
<u>MICROSCOPIC EXAMINATION</u>			
Pus Cells	1 - 2 / hpf		2 - 3 / hpf
Red Blood Cells	Absent		Absent
Epithelial cells	1 - 2 / hpf		2 - 3 / hpf
Casts	Absent		Absent
Crystals	Absent		Absent
Other Findings	Absent		

METHOD:

Physical Examination : Visual Strip Method.

Chemical Examination : Bilirubin(Azo-coupling), Blood(Peroxidase), Glucose(Specific glucose-oxidase/oxidase reaction), Ketone(Rothera's test), Leukocytes(Reflectance Photometer(Leucocyte esterase)), Nitrite(Diazotization), pH(Double Indicator), Protein(Protein Error of Indicators), Specific Gravity(Refractometric method), Urobilinogen(Ehrlich).

Microscopy Examination : Automation/Manual Microscopy.

----- End of Report -----

Pritam Dhanawade
Lab Technician

DR. RITESH KHARCHE
MBBS, MD PATHOLOGY
Pathologist
MMC Reg No.200603168C



भारत सरकार
Government of India

भारतीय विशिष्ट पहचान प्राधिकरण
Unique Identification Authority of India

Enrollment No.: 0221/00066/02006

To

Mohammed Haseeb Mohammed Hanif Shaikh
C/O: Mohammed Hanif Shaikh,
BLDG No-10-C-Wing-Flat No-107, Aashiyana C.H.S HDIL SRA
Premier Auto Compound,,
OPP Kohinoor Hospital,,
Kurla (West),
VTC: Mumbai, PO: Kurla,
Sub District: Kurla, District: Mumbai Suburban,
State: Maharashtra,
PIN Code: 400070,
Mobile: 9321030283

78693852



KC786938520FL

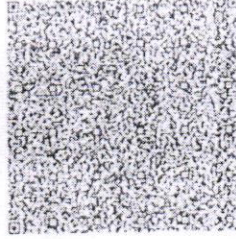

आपका आधार क्रमांक / Your Aadhaar No. :

8733 1532 9304

मेरा आधार, मेरी पहचान



भारत सरकार
Government of India



Aadhaar no. issued: 25/09/2012



Mohammed Haseeb Mohammed Hanif Shaikh

DOB : 23/03/1999

Male

आधार पहचान का प्रमाण है, नागरिकता या जन्मतिथि का नहीं।
इसका उपयोग सत्यापन (ऑनलाइन प्रमाणीकरण, या क्यूआर कोड/
ऑफलाइन एक्सएमएल की स्कैनिंग) के साथ किया जाना चाहिए।

Aadhaar is proof of identity, not of citizenship
or date of birth. It should be used with verification (online
authentication, or scanning of QR code / offline XML)

8733 1532 9304

मेरा आधार, मेरी पहचान

10mm/mV 25.0mm/S 0.05-35 Hz 50Hz

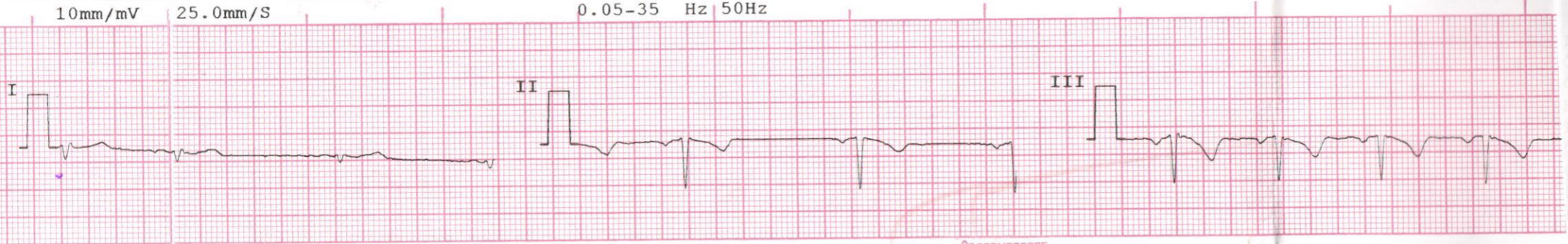

LEAD I

LEAD II

LEAD III

10mm/mV 25.0mm/S

0.05-35 Hz 50Hz

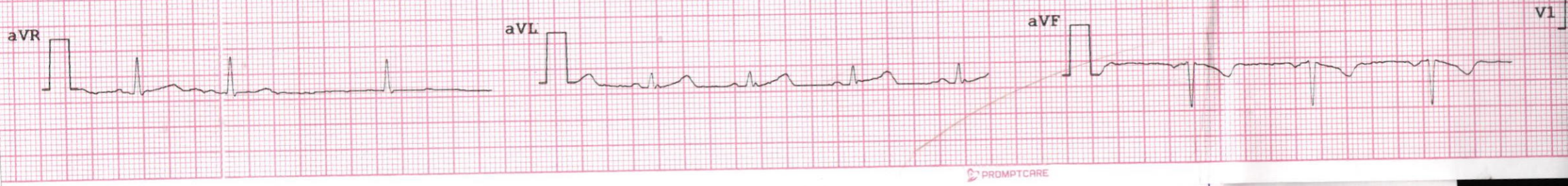

LEAD AVR

LEAD AVL

LEAD AVF

V1

10mm/mV 25.0mm/S

0.05-35 Hz 50Hz



V1

V2

V3

PROMPTCARE

10mm/mV 25.0mm/S

0.05-35 Hz 50Hz



V4

V5

V6

HR	: 82	BPM
QRS DUR	: 104	mS
QT INT	: 396	mS
QTc INT	: 465	mS
PR INT	: 138	mS
RR INT	: 724	mS
QT/QTc	: 85	%
QT/RR	: 54	%
P/QRS/T	: -94/-101/-74	

PROMPTCARE

NAME

Mohamad

Shailch

AGE 25 DATE 29/8/24



(ISO: 9001 - 2015)

Sea Bird Medicare Centre

Sea Bird

Website: www.seabirdhf.com / Email: seabirdhf@seabirdhf.com

102-103-104, Gateway Plaza, Central Avenue Road, Hiranandani Gardens, Powai, Mumbai - 400076. Tel.: 2570 4157 / 2570 1053

101-102, Heritage Plaza, Tellii Cross Lane, Andheri East (Nr. Station), Mumbai - 400069. Tel.: 022-4603 2704 / 81046 06813

ELECTROCARDIOGRAPHIC REPORT

E. C. G. REPORT

RATE 87 min RHYTHM Regula VOLTAGE N

P.WAVE N PR. INTERVAL N Q. WAVE -

QRS COMPLEX N ST. SEGMENT ist - efacic T. WAVE -

REMARKS Nil

Dr. MUKUL ARTE MBBS, DNB
Regn. No: 44293 (MMA)
Approved By DG Shipping (GOT)
Consultant in Marine Medicine & Aviation Medicine
A-101-102, Heritage Plaza, Tellii Cross Lane,
Andheri East, Mumbai-400 069
SEA BIRD MEDICARE CENTRE

HR	: 82	BPM
QRS DUR	: 104	ms
QT INT	: 396	ms
QTc INT	: 465	ms
PR INT	: 138	ms
RR INT	: 724	ms
QT/QTc	: 85	%
QT/RR	: 54	%
P/QRS/T	: -94/-101/-74	