



सत्यमेव जयते  
भारत सरकार



भारत सरकार  
Government of India

भारतीय विशिष्ट पहचान प्राधिकरण  
Unique Identification Authority of India

नामांकन क्रम/ Enrolment No.: 0852/90375/02131

To  
मयंक तिवारी  
Mayank Tiwari  
S/O: Ramkumar Tiwari,  
tili rod,  
shivraj coloni,  
shivaji nagar ward,  
VTC: Sagar,  
PO: Sagar City,  
Sub District: Sagar,  
District: Sagar,  
State: Madhya Pradesh,  
PIN Code: 470002,  
Mobile: 9893137745

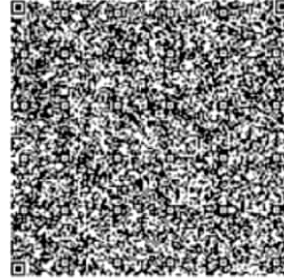

Signature Not Verified  
Digitally signed by Unique Identification Authority of India  
Date: 2024.04.19 13:11:26  
GMT+05:30

आपका **आधार** क्रमांक / Your **Aadhaar** No. :

**6665 0289 7878**

VID : 9131 5884 7950 1728

मेरा **आधार**, मेरी पहचान



भारत सरकार  
Government of India



Aadhaar no. issued: 07/11/2013



मयंक तिवारी  
Mayank Tiwari  
जन्म तिथि/DOB: 28/12/1992  
पुरुष/ MALE

आधार पहचान का प्रमाण है, नागरिकता या जन्मतिथि का नहीं।  
इसका उपयोग सत्यापन (ऑनलाइन प्रमाणीकरण, या क्यूआर कोड/  
ऑफलाइन एक्सएमएल की स्कैनिंग) के साथ किया जाना चाहिए।

**Aadhaar is proof of identity, not of citizenship  
or date of birth.** It should be used with verification (online  
authentication, or scanning of QR code / offline XML).

**6665 0289 7878**

मेरा **आधार**, मेरी पहचान



Scanned with OKEN Scanner

## Laboratory Report

**Patient Name : MR MAYANK TIWARI**  
Age/Gender : 31 Yrs/Male  
Ref. Dr. : Dr. APOLLO CLINIC  
Center : CMH OPD



**CPL24/21607**

Registration Date : 23/08/2024 12:50 PM  
Collection Date : 23/08/2024 12:51 PM  
Report Date : 23/08/2024 05:08 PM



### HAEMATOLOGY REPORT

Test Description	Result	Unit	Biological Reference Ranges
<b>BLOOD GROUP AND RH FACTOR</b>			
ABO Type	B		
Rh Factor	POSITIVE(+VE)		

### BIOCHEMISTRY REPORT

Test Description	Result	Unit	Biological Reference Ranges
<b>LIVER FUNCTION TEST (LFT)</b>			
TOTAL BILIRUBIN	0.39	mg/dl	0 - 1.2
DIRECT BILIRUBIN	0.15	mg/dL	0 - 0.3
INDIRECT BILIRUBIN	0.24	mg/dl	0.1 - 0.8
SGOT (AST)	30.5	U/L	0 - 35
SGPT (ALT)	35.6	U/L	0 - 45
ALKALINE PHOSPHATASE	80.2	U/L	40 - 140
GAMMA GLUTAMYL TRANSFERASE	18.5	IU/L	15 - 45
TOTAL PROTEIN	7.21	g/dl	6.4 - 8.3
SERUM ALBUMIN	4.16	g/dl	3.5 - 5.2
SERUM GLOBULIN	3.05	g/dl	1.8 - 3.6
A/G RATIO	1.36		1.2 - 2.2

**NOTE :** Please correlate with clinical conditions.



NABL-M(EL)T-02622



9001:2015



**Dr. Sushil Kumar Sharma**  
M.D (Pathology)  
Consultant Pathologist  
Reg. No.-MP-30165

## Laboratory Report

Patient Name : MR MAYANK TIWARI  
Age/Gender : 31 Yrs/Male  
Ref. Dr. : Dr. APOLLO CLINIC  
Center : CMH OPD



CPL24/21607

Registration Date : 23/08/2024 12:50 PM  
Collection Date : 23/08/2024 12:51 PM  
Report Date : 23/08/2024 05:08 PM



### BIOCHEMISTRY REPORT

Test Description	Result	Unit	Biological Reference Ranges
<b>Post-Prandial Blood Sugar</b>	92.8	mg/dl	70 - 140

Method : Hexokinase

**Interpretation:-**

Normal: 70-140

Impaired Glucose Tolerance: 140-200

Diabetes mellitus:  $\geq 200$

(on more than one occasion)

Citi  
PATHLABS

Dr. Sushil Kumar Sharma  
M.D (Pathology)  
Consultant Pathologist  
Reg. No.-MP-30165

## Laboratory Report

**Patient Name** : MR MAYANK TIWARI  
**Age/Gender** : 31 Yrs/Male  
**Ref. Dr.** : Dr. APOLLO CLINIC  
**Center** : CMH OPD



**CPL24/21607**

**Registration Date** : 23/08/2024 12:50 PM  
**Collection Date** : 23/08/2024 12:51 PM  
**Report Date** : 23/08/2024 05:08 PM



### BIOCHEMISTRY REPORT

Test Description	Result	Unit	Biological Reference Ranges
<b>KIDNEY FUNCTION TEST(KFT)</b>			
Urea	20.3	mg/dl	15 - 50
Serum Creatinine	0.79	mg/dl	0.7 - 1.5
Uric Acid	5.7	mg/dl	2.6 - 6.0
Serum Sodium	136.5	mmol/L	135 - 150
Serum Potassium	4.21	mmol/L	3.5 - 5.0
Serum Chloride	103.0	mmol/L	94 - 110
Calcium	8.94	mg/dl	8.6 - 10.2
BUN - Blood Urea Nitrogen	9.5	mg/dl	7 - 20
Urea Creatinine Ratio	25.7	Ratio	
BUN Creatinine Ratio	12.0	Ratio	
eGFR	120	ml/min	

**NOTE** : Please correlate with clinical conditions.



NABL-M(EL)T-02622



9001:2015



**Dr. Sushil Kumar Sharma**  
**M.D (Pathology)**  
**Consultant Pathologist**  
**Reg. No.-MP-30165**

## Laboratory Report

Patient Name : MR MAYANK TIWARI



CPL24/21607

Age/Gender : 31 Yrs/Male

Registration Date : 23/08/2024 12:50 PM

Ref. Dr. : Dr. APOLLO CLINIC

Collection Date : 23/08/2024 12:51 PM

Center : CMH OPD

Report Date : 23/08/2024 05:08 PM



### CLINICAL BIOCHEMISTRY REPORT

Test Description	Result	Unit	Biological Reference Ranges
<b>Fasting Blood Sugar</b> <i>Method: GOD-POD</i>	80.8	mg/dl	Normal: 70-110 Impaired Fasting Glucose(IFG): 100-125

Diabetes mellitus:  $\geq 126$

**Note:-** An individual may show higher fasting glucose level in comparison to post prandial glucose level due to following reasons. The glycaemic index and response to food consumed, Changes in body composition, Increased insulin response and sensitivity, Alimentary hypoglycemia, Renal glycosuria, Effect of oral hypoglycaemics & Insulin treatment.



Dr. Sushil Kumar Sharma  
M.D (Pathology)  
Consultant Pathologist  
Reg. No.-MP-30165

## Laboratory Report

**Patient Name : MR MAYANK TIWARI**



**CPL24/21607**

Age/Gender : 31 Yrs/Male

Registration Date : 23/08/2024 12:50 PM

Ref. Dr. : Dr. APOLLO CLINIC

Collection Date : 23/08/2024 12:51 PM

Center : CMH OPD

Report Date : 23/08/2024 05:08 PM



### URINE EXAMINATION REPORT

Test Description	Result	Unit	Biological Reference Ranges
<b>URINE ROUTINE</b>			
<b>General Examination</b>			
Colour	Pale Yellow		Pale Yellow
Transparency (Apperance)	Clear		Clear
Deposit	Absent		Absent
Reaction (pH)	Acidic		5.0-8.5
Specific Gravity	1.020		-1.005-1.030
<b>Chemical Examination</b>			
Urine Protein	Absent		Absent
Urine Ketones (Acetone)	Absent		Absent
Urine Glucose	Absent		Absent
Bile pigments	Absent		Absent
Bile salts	NIL		NIL
Urobilinogen	Normal		Normal
Nitrite	Negative		Negative
<b>Microscopic Examination</b>			
RBC's	NIL	/hpf	NIL
Leukocyte (Pus cells)	1-2	/hpf	0-5/hpf
Epithelial Cells	2-4	/hpf	0-4/hpf
Crystals	Absent		Absent
Casts	Not Seen		Not Seen
Amorphous deposits	Absent		Absent
Bacteria	Not seen		Not seen
Yeast Cells	Not seen		Not seen

**Note :** 1. Chemical examination through Dipstick includes test methods as Protein (Protein Error Principle), Glucose (Glucose oxidase-Peroxidase), Ketone (Legals Test), Bilirubin (Azo- Diazo reaction), Urobilinogen (Diazonium ion Reaction) Nitrite (Griess Method). All abnormal results of chemical examination are confirmed by manual methods. 2. Pre-test conditions to be observed while submitting the sample- First void, mid-stream urine, collected in a clean, dry, sterile container is recommended for routine urine analysis, avoid contamination with any discharge from vaginal, urethra, perineum, as applicable, avoid prolonged transit time & undue exposure to sunlight. 3. During interpretation, points to be considered are Negative nitrite test does not exclude the urinary tract infections, Trace proteinuria can be seen with many physiological conditions like prolonged recumbency, exercise, high protein diet. False positive reactions for bile pigments, proteins, glucose and nitrites can be caused by peroxidase like activity by disinfectants, therapeutic dyes,



**Dr. Sushil Kumar Sharma**  
**M.D (Pathology)**  
**Consultant Pathologist**  
**Reg. No.-MP-30165**

## Laboratory Report

Patient Name : MR MAYANK TIWARI



CPL24/21607

Age/Gender : 31 Yrs/Male

Registration Date : 23/08/2024 12:50 PM

Ref. Dr. : Dr. APOLLO CLINIC

Collection Date : 23/08/2024 12:51 PM

Center : CMH OPD

Report Date : 23/08/2024 05:08 PM



Test Description	Result	Unit	Biological Reference Ranges
<b>COMPLETE BLOOD COUNT</b>			
Haemoglobin	13.9	gm/dL	12.0 - 16.0
RBC Count	4.82	mil/cu.mm	4.00 - 5.50
Hematocrit HCT	<b>39.6</b>	%	40.0 - 54.0
Mean Corp Volume MCV	82.2	fL	80.0 - 100.0
Mean Corp Hb MCH	28.8	pg	27.0 - 34.0
Mean Corp Hb Conc MCHC	35.1	gm/dL	32.0 - 36.0
Platelet Count	2.06	lac/cmm	1.50 - 4.50
Total WBC Count /TLC	5.7	10 <sup>3</sup> /cu.mm	4.0 - 11.0
<b>DIFFERENTIAL LEUCOCYTE COUNT</b>			
Neutrophils	60	%	40 - 70
Lymphocytes	34	%	20 - 40
Monocytes	04	%	02 - 10
Eosinophils	02	%	01 - 06
Basophils	00	%	00 - 01
<b>Absolute Differential Count</b>			
Absolute Neutrophils Count	3.4	thou/mm <sup>3</sup>	2.00 - 7.00
Absolute Lymphocyte Count	1.9	thou/mm <sup>3</sup>	1.00 - 3.00
Absolute Monocytes Count	0.2	thou/mm <sup>3</sup>	0.20 - 1.00
Absolute Eosinophils Count	0.1	thou/mm <sup>3</sup>	0.02 - 0.50

**EDTA Whole Blood** - Tests done on Automated Three Part Cell Counter. (WBC, RBC Platelet count by impedance method, WBC differential by VCS technology other parameters calculated) All Abnormal Haemograms are reviewed confirmed microscopically.



Dr. Sushil Kumar Sharma  
M.D (Pathology)  
Consultant Pathologist  
Reg. No.-MP-30165

## Laboratory Report

**Patient Name** : MR MAYANK TIWARI  
**Age/Gender** : 31 Yrs/Male  
**Ref. Dr.** : Dr. APOLLO CLINIC  
**Center** : CMH OPD



**CPL24/21607**

**Registration Date** : 23/08/2024 12:50 PM  
**Collection Date** : 23/08/2024 12:51 PM  
**Report Date** : 23/08/2024 05:08 PM



Test Description	Result	Unit	Biological Reference Ranges
<b>ESR - ERYTHROCYTE SEDIMENTATION RATE</b>	07	mm/hr	0 - 09

Method: Wintrobess

### INTERPRETATION :

1. It indicates presence and intensity of an inflammatory process, never diagnostic of a specific disease. Changes are more significant than a single abnormal test.
2. It is a prognostic test and used to monitor the course or response to treatment of diseases like tuberculosis, bacterial endocarditis, acute rheumatic fever, rheumatoid arthritis, SLE, Hodgkins disease, temporal arteritis, polymyalgia rheumatica.
3. It is also increased in pregnancy, multiple myeloma, menstruation, and hypothyroidism.

\*\*\*\* End of the report\*\*\*\*

*This report is not valid for medico legal aspects. This is just a professional opinion not the final. Kindly correlate clinically because of technical, lack of clinical information and physical findings, if any disparity noted please inform.*



**Dr. Sushil Kumar Sharma**  
**M.D (Pathology)**  
**Consultant Pathologist**  
**Reg. No.-MP-30165**



# BODY CARE

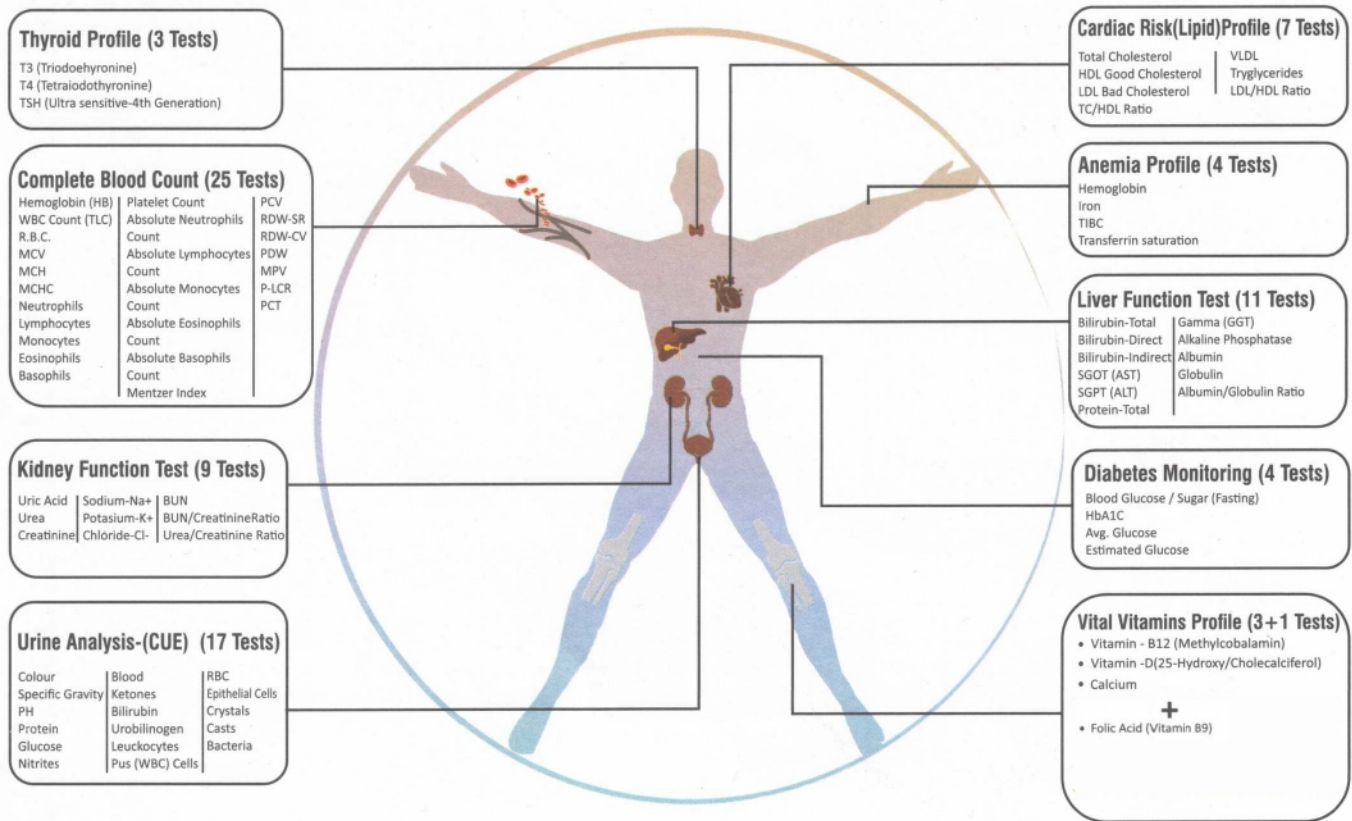

## CONDITIONS OF REPORTING

- Individual laboratory investigations should not be considered as conclusive and should be used along with other relevant clinical examinations to achieve the final diagnosis. Therefore these reported results are for the information of referring clinician only
- The values of a laboratory investigation are dependent on the quality of the sample as well as the assay procedures used. Further all samples collected outside Citi Pathlabs labs / patient centers are required to be prepared, stored, labelled and brought as per the guidelines of Citi Pathlabs. Citi Pathlabs cannot be held liable for incorrect results of any samples which are not as per the guidelines issued
- Electronic images in the report are created by electronic processing . Citi Pathlabs makes no expressed or implied warranties or representations with respect to it and takes no responsibility for the authenticity , quality and size of the image , affected possibly due to a computer virus or other contamination
- Citi Pathlabs confirms that all tests have been carried out with reasonable care, clinical safety & technical integrity  
**A.** However due to certain factors such as reagent inconsistency , machine breakdown etc. beyond its control which could affect the testing , it does not make any representation or give any warranty about the accuracy of the reported results  
**B.** The test results are to be used for help in diagnosing / treating medical diseases & not for forensic applications. Hence these results cannot be used for medico - legal purposes
- Partial representation of report is not allowed.
- All dispute / claims concerning to this report are subject to Bhopal jurisdiction only.

### For Any Enquiry

Citi Pathlabs  
 Flat No. 004, Shivaay South City Complex,  
 Phase-2, G-3 Gulmohar Colony, Bhopal (M.P.)  
 citipathlabs@gmailcom  
 9454786340, 9407658222

MER- MEDICAL EXAMINATION REPORT

Date of Examination	23-08-2024		
NAME	MAYANK TIWARI		
AGE	31	Gender	M
HEIGHT(cm)	176	WEIGHT (kg)	76
B.P.	120/80		
ECG	WNL		
X Ray	NORMAL		
Vision Checkup	Color Vision : NORMAL		
	Far Vision Ratio : No		
	Near Vision Ratio : No		
Present Ailments	No. Any present ailments.		
Details of Past ailments (If Any)	No. Any past ailments.		
Comments / Advice : She /He is Physically Fit	He is physically fit.		

Dr. SABYASACHI GUPTA

MBBS (Gold Medalist), MD (Med.), RCOP (AIK)

Reg. No. 11671

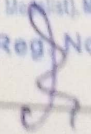

Signature with Stamp of Medical Examiner

# CERTIFICATE OF MEDICAL FITNESS

This is to certify that I have conducted the clinical examination

of MR. MAYANK TIWARI on 23-8-24

After reviewing the medical history and on clinical examination it has been found that he/she is

	Tick
<ul style="list-style-type: none"> <li>• Medically Fit</li> </ul>	✓
<ul style="list-style-type: none"> <li>• Fit with restrictions/recommendations</li> </ul> <p>Though following restrictions have been revealed, in my opinion, these are not impediments to the job.</p> <p>1.....</p> <p>2.....</p> <p>3.....</p> <p>However the employee should follow the advice/medication that has been communicated to him/her.</p> <p>Review after _____</p>	✗
<ul style="list-style-type: none"> <li>• Currently Unfit.</li> </ul> <p>Review after _____ recommended</p>	✗
<ul style="list-style-type: none"> <li>• Unfit</li> </ul>	✗

**Dr. SARYASACHI GUPTA**  
MBBS (Gold Medalist), MD (Med.), RCGP (U.K.)

Dr. Saryasachi Gupta Reg. No. 11671  
**Medical Officer**  
**The Apollo Clinic, (Location)**

*This certificate is not meant for medico-legal purposes*



# CITI MULTI SPECIALITY HOSPITAL

MIG -215 216, Gautam Nagar, Govindpura, Bhopal-462023 (M.P.)  
Phone No. : 0755 - 4250134  
Mobile No. : 7771008660, 8319214664, 9303135719



MR. MAYANK TIWARI  
37Y/M

Date: 24/8/24

C/O

No complaint

VA  $\left\{ \begin{array}{l} \text{RE - NAD} \\ \text{LE - NAD} \end{array} \right.$

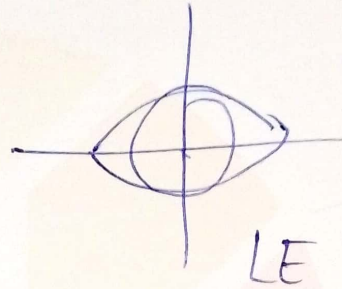
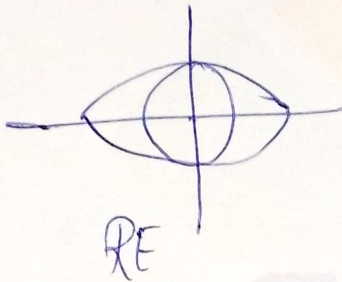

- Both the eyes have nearsightedness with very less defect.
- No colour blindness.
- No watery discharge.
- No fresh complaint.

~~Handwritten signature~~  
24/8/24

Empanelled with : State Government, M.P. Police, ESIC, HPCL, Punjab National Bank, Indian Bank Food Corporation of India, Ayushman Bharat





# CITI MULTI SPECIALITY HOSPITAL

MIG -215 216, Gautam Nagar, Govindpura, Bhopal-462023 (M.P.)  
Phone No. : 0755 - 4250134  
Mobile No. : 7771008660, 8319214664, 9303135719



Patient Name :	MR. MAYANK TIWARI	Age /sex :	31 Y/M
Referred .By:	INS	Date	23.08.2024

## X-RAY CHEST PA VIEW

- Bilateral Lungs Fields Appear Clear .
- Bilateral Hilar Shadows Appear Clear .
- Bilateral CP Angels Appear Clear .
- Both The Domes of Diaphragm Appear normal in Shape and position
- Visualized bony cage and soft tissue appear normal .

### IMPRESSION

**NO Significant Abnormality Seen.**

*Prinal*  
- *Prinal* Domes of Diaphragm appear normal in Shape and position

DR DADHANIA PRINALBEN  
MD RADIODIAGNOSIS  
CONSULTANT RADIOLOGIST.

Empanelled with : State Government, M.P.Police, ESIC, HPCL, Punjab National Bank, Indian Bank  
Food Corporation of India, Ayushman Bharat

RT

PA

Name: MR MAYANK TIWARI 31Y/M

Sex: M

23.08.2024



ID: 20240823152211 Name: Mr. Mayank 25mm/s 0.5-35Hz AC: 50Hz 10mm/mv

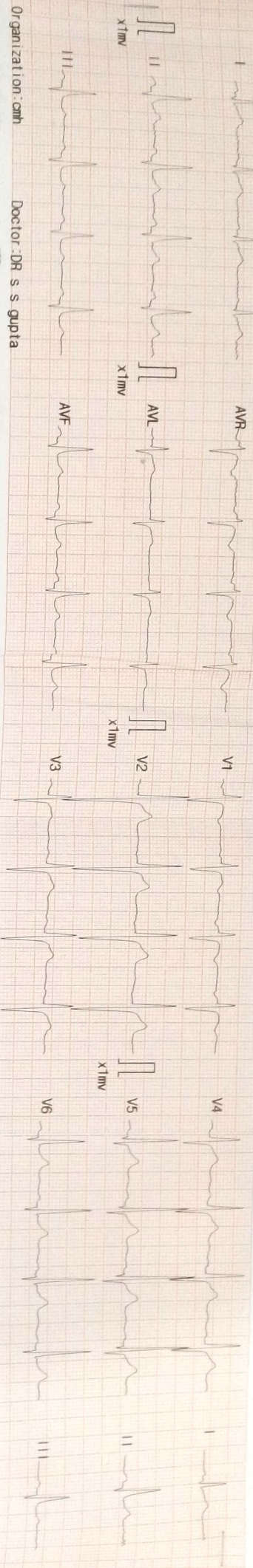

Organization: cmh Doctor: DR s s gupta

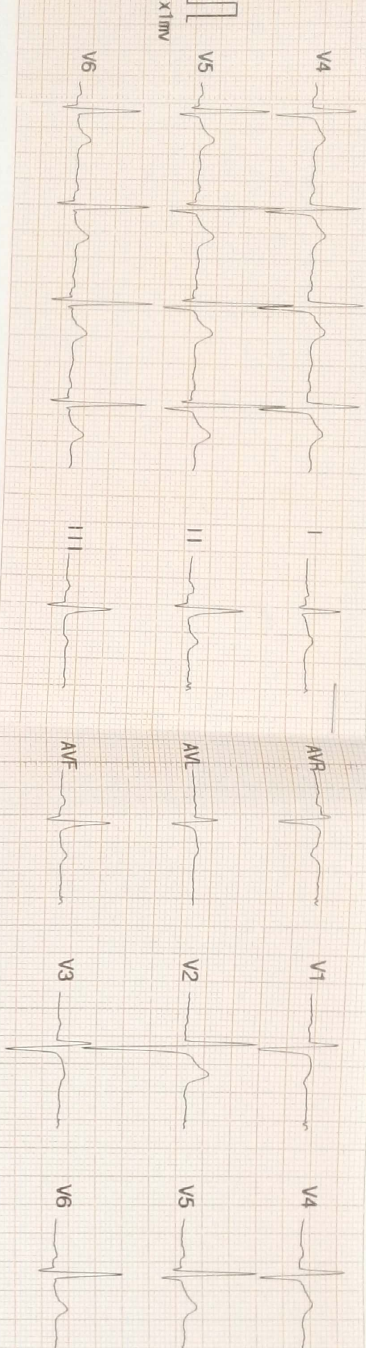

ID : 20240823152211  
 Name : mr mayank  
 Sex : Male  
 Age : 31  
 HR : 77  
 R-R : 750  
 P-R : 159  
 QRS : 98  
 QT/QTc : 366/415  
 P/QRST : 62/ 69/ 47  
 RV5/SV1 : 1.319/-0.868 mV  
 RV5+SV1 : 0.462  
 QTcf : 0.488

001: Sinus Rhythm  
 022: SVES  
 175: Maybe Abnormal ECG  
 Reference Report Confirmed by: *[Signature]*  
 08-23-2024 15:22:31

Dr. SARYASACHI GUPTA  
 MBBS (Gold Medalist), MD (Med), FRCGP (UK)  
 Reg. No. 11671



# Blood Borne Pathogen Exposure Program

SAGE

BLUE AT  
TION>>  
POND  
DIATELY

RED - FIRE  
CTED AT  
LATION>>  
R ACTIVATE  
URGENCY  
DISE TEAM

YELLOW  
ITE CENTRAL  
AND CENTRE

PURPLE -  
ACTIVATE  
IMMEDIATE

PINK -  
ACTIVATE  
IMMEDIATE

BLACK -  
IVATE CENTRAL  
MAND CENTRE

1. Clean it.

2. Report it.

3. Call for help

4. Get treated

5. ID

6.

Protect  
injure

Plan

Del

Con

Get y



GPS Map Camera



Bhopal, Madhya Pradesh, India  
M216, Gautam Nagar, Housing Board Colony, Bhopal, Madhya Pradesh 462024, India  
Lat 23.235015°  
Long 77.441095°  
23/08/24 10:14 AM GMT +05:30