



PID NO. : CIA1019

Name : RITIK SHIVKARAN CHAURASIYA

Sex / Age : Male / 24 Years

Ref By : APOLLO HEALTH AND LIFESTYLE LIMITED

Reference :

Sample Collected At :

Sea Bird Medicare
105-107 Gateway Plaza, Central Avenue, Hiranandani
Gardens, Powai, Mumbai-400076

Processing Location: - Sea Bird Medicare
105-107 Gateway Plaza, Central Avenue, Hiranandani
Gardens, Powai, Mumbai-400076

Reg. Date

16-Sep-2024 / 9:59 am

Coll Date

16-Sep-2024 / 10:04 am

Report Date

16-Sep-2024 / 3:37 pm

REPORT

BIOCHEMISTRY

<u>Test</u>	<u>Result</u>	<u>Units</u>	<u>BIOLOGICAL REFERENCE INTERVAL</u>
Serum S.G.P.T. (Serum, Method- IFCC without/with PDP)	23.15	U/L	0 - 41
Bilirubin (Total) (Serum, Method-Diazo- End point)	0.51	mg/dl	0.0 - 1.20
Bilirubin (Direct) (Serum, Method-Diazo-End point)	0.17	mg/dl	0.0 - 0.40
Bilirubin (Indirect) Calculated	0.34	mg/dl	0.0 - 0.90
Serum Creatinine (Serum, Method- Kinetic Jaffe's)	0.71	mg/dl	0.62 - 1.17

Test Done on Fully Automated Mispa CXL PRO PLUS Biochemistry Analyser.

----- End of Report -----

Pritam Dhanawade
Lab Technician

DR. RITESH KHARCHE
MBBS, MD PATHOLOGY
Pathologist
MMC Reg No.2006031680



PID NO. : CIA1019

Name : RITIK SHIVKARAN CHAURASIYA

Sex / Age : Male / 24 Years

Ref By : APOLLO HEALTH AND LIFESTYLE
LIMITED

Reference :

Sample Collected At :

Sea Bird Medicare
105-107 Gateway Plaza, Central Avenue, Hiranandani
Gardens, Powai, Mumbai-400076

Processing Location: - Sea Bird Medicare
105-107 Gateway Plaza, Central Avenue, Hiranandani
Gardens, Powai, Mumbai-400076

Reg. Date

16-Sep-2024 / 9:59 am

Coll Date

16-Sep-2024 / 10:04 am

Report Date

16-Sep-2024 / 3:37 pm

REPORT

Biochemistry Report

<u>Test</u>	<u>Result</u>	<u>Units</u>	<u>BIOLOGICAL REFERENCE INTERVAL</u>
BUN (Blood Urea Nitrogen) Serum, Method: Urease	8.81	mg/dl	6.0 - 20.0
Creatinine Serum, Method-Kinetic Jaffes	0.71	mg / dL	0.62 - 1.17 mg/dl
BUN/Creatinine Ratio Calculated	12.41		10 - 20.1
Urea (Serum, Method-Urease)	18.86	mg/dl	16.6 - 48.5

----- End of Report -----

Pritam Dhanawade
Lab Technician

DR. RITESH KHARCHE
MBBS, MD PATHOLOGY
Pathologist
MMC Reg No.2006031680



PID NO. : CIA1019

Name : RITIK SHIVKARAN CHAURASIYA

Sex / Age : Male / 24 Years

Ref By : APOLLO HEALTH AND LIFESTYLE LIMITED

Reference :

Sample Collected At :

Sea Bird Medicare
105-107 Gateway Plaza, Central Avenue, Hiranandani
Gardens, Powai, Mumbai-400076

Processing Location: - Sea Bird Medicare
105-107 Gateway Plaza, Central Avenue, Hiranandani
Gardens, Powai, Mumbai-400076

Reg. Date

16-Sep-2024 / 9:59 am

Coll Date

16-Sep-2024 / 10:04 am

Report Date

16-Sep-2024 / 3:37 pm

REPORT

BLOOD GLUCOSE

<u>Test</u>	<u>Result</u>	<u>Units</u>	<u>BIOLOGICAL REFERENCE INTERVAL</u>
Blood Glucose (Fasting), plasma (Plasma, Method- Hexokinase) Interpretation: NORMAL : 70 - 100 mg/dl Pre-Diabetic : 100 - 125 mg/dl Diabetic : >125 mg/dl (ON MORE THAN ONE OCCASION) Reference : American diabetes association guidelines 2022	110.15	mg/dl	70.00 - 100.00 mg/dl
Urine Glucose (Fasting)	Absent		Absent
Urine Ketones (Fasting)	Absent		Absent
Blood Glucose (PP) plasma (Plasma, Method- Hexokinase) Interpretation: Non-Diabetic : 70 - 140 mg/dl Pre-Diabetic : 140 - 199 mg/dl Diabetic : >200 mg/dl (ON MORE THAN ONE OCCASION) Reference : American diabetes association guidelines 2022	111.19	mg/dl	70.00 - 140.00
Urine Glucose (PP)	Absent		Absent
Urine Ketones (PP)	Absent		Absent

Test Done on Fully Automated Mispax CXL PRO PLUS Biochemistry Analyser.

Pritam Dhanawade
Lab Technician

DR. RITESH KHARCHE
MBBS, MD PATHOLOGY
Pathologist
MMC Reg No.2006031680



PID NO. : CIA1019

Name : RITIK SHIVKARAN CHAURASIYA

Sex / Age : Male / 24 Years

Ref By : APOLLO HEALTH AND LIFESTYLE LIMITED

Reference :

Sample Collected At :

Sea Bird Medicare
105-107 Gateway Plaza, Central Avenue, Hiranandani
Gardens, Powai, Mumbai-400076

Processing Location: - Sea Bird Medicare
105-107 Gateway Plaza, Central Avenue, Hiranandani
Gardens, Powai, Mumbai-400076

Reg. Date

16-Sep-2024 / 9:59 am

Coll Date

16-Sep-2024 / 10:04 am

Report Date

16-Sep-2024 / 3:37 pm

REPORT

BLOOD GLUCOSE

Test

Result

Units

BIOLOGICAL REFERENCE INTERVAL

----- End of Report -----

Pritam Dhanawade
Lab Technician

DR. RITESH KHARCHE
MBBS, MD PATHOLOGY
Pathologist
MMC Reg No.2006031680

Proudly... Caring For You

This is computer generated medical diagnostics report that has been validated by an Authorized Medical Practitioner/Doctor. The report does not need physical signature. Results relate only to the sample as received. Refer to conditions of reporting overleaf.

HO- Sea Bird Medicare Centre (ISO 9001:2015): A-101-102, Heritage Plaza, Teli Cross Lane, Andheri East (Nr. Station), Mumbai- 69. Tel: 022- 46032704

Powai: 022-25701053 / 25704157

Kochi: 0484- 2322022 / 4032022



PID NO. : CIA1019

Name : RITIK SHIVKARAN CHAURASIYA

Sex / Age : Male / 24 Years

Ref By : APOLLO HEALTH AND LIFESTYLE LIMITED

Reference :

Sample Collected At :

Sea Bird Medicare
105-107 Gateway Plaza, Central Avenue, Hiranandani
Gardens, Powai, Mumbai-400076

Processing Location: - Sea Bird Medicare
105-107 Gateway Plaza, Central Avenue, Hiranandani
Gardens, Powai, Mumbai-400076

Reg. Date

16-Sep-2024 / 9:59 am

Coll Date

16-Sep-2024 / 10:04 am

Report Date

16-Sep-2024 / 3:37 pm

REPORT

Blood Group

<u>Test</u>	<u>Result</u>	<u>Units</u>	<u>BIOLOGICAL REFERENCE INTERVAL</u>
<u>BLOOD GROUP</u>			
ABO Group	"B"		
RH (D)	Positive		

Method : Cell (Forward) grouping by Manual Slide Method.
Sample: Whole Blood (EDTA)

----- End of Report -----

Pritam Dhanawade
Lab Technician

DR. RITESH KHARCHE
MBBS, MD PATHOLOGY
Pathologist
MMC Reg No.2006031680



PID NO. : CIA1019

Name : RITIK SHIVKARAN CHAURASIYA

Sex / Age : Male / 24 Years

Ref By : APOLLO HEALTH AND LIFESTYLE
LIMITED

Reference :

Sample Collected At :

Sea Bird Medicare
105-107 Gateway Plaza, Central Avenue, Hiranandani
Gardens, Powai, Mumbai-400076

Processing Location: - Sea Bird Medicare
105-107 Gateway Plaza, Central Avenue, Hiranandani
Gardens, Powai, Mumbai-400076

Reg. Date

16-Sep-2024 / 9:59 am

Coll Date

16-Sep-2024 / 10:04 am

Report Date

16-Sep-2024 / 3:37 pm

REPORT

Complete Blood Count

<u>Test</u>	<u>Result</u>	<u>Units</u>	<u>BIOLOGICAL REFERENCE INTERVAL</u>
Hemoglobin	15.5	gm/dl	13.0 - 17.0
<u>RED BLOOD CELLS</u>			
R.B.C. Count	5.02	million / cumm	4.5 - 5.5
HCT	43.6	%	40 - 50
MCV	86.8	fL	83 - 101
MCH	30.8	pg	27 - 32
MCHC	35.5	gm / dl	31.5 - 34.5
RDW (CV)	13.4	%	11.6 - 14.0
Total W.B.C. Count	4350	/cu.mm.	4000 - 10000
<u>DIFFERENTIAL COUNT</u>			
Neutrophils	57	%	40 - 80
Lymphocytes	38	%	20 - 40
Eosinophils	02	%	1 - 6

Pritam Dhanawade
Lab Technician

DR. RITESH KHARCHE
MBBS, MD PATHOLOGY
Pathologist
MMC Reg No.2006031680



PID NO. : CIA1019

Name : RITIK SHIVKARAN CHAURASIYA

Sex / Age : Male / 24 Years

Ref By : APOLLO HEALTH AND LIFESTYLE LIMITED

Reference :

Sample Collected At :

Sea Bird Medicare
105-107 Gateway Plaza, Central Avenue, Hiranandani
Gardens, Powai, Mumbai-400076

Processing Location: - Sea Bird Medicare
105-107 Gateway Plaza, Central Avenue, Hiranandani
Gardens, Powai, Mumbai-400076

Reg. Date

16-Sep-2024 / 9:59 am

Coll Date

16-Sep-2024 / 10:04 am

Report Date

16-Sep-2024 / 3:37 pm

REPORT

Complete Blood Count

<u>Test</u>	<u>Result</u>	<u>Units</u>	<u>BIOLOGICAL REFERENCE INTERVAL</u>
Monocytes	03	%	2 - 10
Basophils	00	%	0 - 1
Platelet Count	252000	/cumm	150000 - 410000

MORPHOLOGY

RBC Morphology Predominantly Normocytic and Normochromic.

WBC Morphology Normal Morphology.

Platelets on Smear Adequate on smear

(EDTA Whole Blood - Tests done Automated Three part cell counter (RBC, WBC, Platelets count by impedance, Haemoglobin by colorimetric Cyanmeth free method. Rest are calculated parameters. Microscopy and DLC is done manually by the Pathologist.)

----- End of Report -----

Pritam Dhanawade
Lab Technician

DR. RITESH KHARCHE
MBBS, MD PATHOLOGY
Pathologist
MMC Reg No.2006031680



PID NO. : CIA1019

Name : RITIK SHIVKARAN CHAURASIYA

Sex / Age : Male / 24 Years

Ref By : APOLLO HEALTH AND LIFESTYLE
LIMITED

Reference :

Sample Collected At :

Sea Bird Medicare
105-107 Gateway Plaza, Central Avenue, Hiranandani
Gardens, Powai, Mumbai-400076

Processing Location: - Sea Bird Medicare
105-107 Gateway Plaza, Central Avenue, Hiranandani
Gardens, Powai, Mumbai-400076

Reg. Date

16-Sep-2024 / 9:59 am

Coll Date

16-Sep-2024 / 10:04 am

Report Date

16-Sep-2024 / 3:37 pm

REPORT

Erythrocyte Sedimentation Rate (ESR)

<u>Test</u>	<u>Result</u>	<u>Units</u>	<u>BIOLOGICAL REFERENCE INTERVAL</u>
E.S.R	05	mm at 1hr	0 - 15

Method: Westergren.
Sample: Whole Blood (EDTA)

----- End of Report -----

PRIYA PANDEY
Lab Technician

DR. RITESH KHARCHE
MBBS, MD PATHOLOGY
Pathologist
MMC Reg No.2006031680



PID NO. : CIA1019

Name : RITIK SHIVKARAN CHAURASIYA

Sex / Age : Male / 24 Years

Ref By : APOLLO HEALTH AND LIFESTYLE LIMITED

Reference :

Sample Collected At :

Sea Bird Medicare
105-107 Gateway Plaza, Central Avenue, Hiranandani
Gardens, Powai, Mumbai-400076

Processing Location: - Sea Bird Medicare
105-107 Gateway Plaza, Central Avenue, Hiranandani
Gardens, Powai, Mumbai-400076

Reg. Date

16-Sep-2024 / 9:59 am

Coll Date

16-Sep-2024 / 10:04 am

Report Date

16-Sep-2024 / 3:37 pm

REPORT

URINE ANALYSIS

<u>Test</u>	<u>Result</u>	<u>Units</u>	<u>BIOLOGICAL REFERENCE INTERVAL</u>
<u>PHYSICAL EXAMINATION</u>			
Colour	Pale Yellow		Pale Yellow
Quantity	30 ml	ml	20 - 50
Appearance	Clear		Clear
Reaction (pH)	6.0		5.0 - 9.0
Specific Gravity	1.015		1.000 - 1.030
<u>CHEMICAL EXAMINATION</u>			
Proteins	Absent		Absent
Sugar	Absent		Absent
Ketone Bodies	Absent		Absent
Bilirubin	Absent		Absent
Nitrite	Absent		Absent
Urobilinogen	Normal	mg/dl	Normal (0.1 - 1.0 mg/dl)

Pritam Dhanawade
Lab Technician

DR. RITESH KHARCHE
MBBS, MD PATHOLOGY
Pathologist
MMC Reg No.2006031680



PID NO. : CIA1019

Name : RITIK SHIVKARAN CHAURASIYA

Sex / Age : Male / 24 Years

Ref By : APOLLO HEALTH AND LIFESTYLE LIMITED

Reference :

Sample Collected At :

Sea Bird Medicare
105-107 Gateway Plaza, Central Avenue, Hiranandani
Gardens, Powai, Mumbai-400076

Processing Location: - Sea Bird Medicare
105-107 Gateway Plaza, Central Avenue, Hiranandani
Gardens, Powai, Mumbai-400076

Reg. Date

16-Sep-2024 / 9:59 am

Coll Date

16-Sep-2024 / 10:04 am

Report Date

16-Sep-2024 / 3:37 pm

REPORT

URINE ANALYSIS

<u>Test</u>	<u>Result</u>	<u>Units</u>	<u>BIOLOGICAL REFERENCE INTERVAL</u>
Ocult Blood	Absent		Absent
<u>MICROSCOPIC EXAMINATION</u>			
Pus Cells	1 - 2 / hpf		2 - 3 / hpf
Red Blood Cells	Absent		Absent
Epithelial cells	1 - 2 / hpf		2 - 3 / hpf
Casts	Absent		Absent
Crystals	Absent		Absent
Other Findings	Absent		

METHOD:

Physical Examination : Visual Strip Method.

Chemical Examination : Bilirubin(Azo-coupling), Blood(Peroxidase), Glucose(Specific glucose-oxidase/ peroxidase reaction), Ketone(Rothera's test), Leukocytes(Reflectance Photometer(Leucocyte esterase)), Nitrite(Diazotization), pH(Double Indicator), Protein(Protein Error of Indicators), Specific Gravity(Refractometric method), Urobilinogen(Ehrlich).

Microscopy Examination : Automation/Manual Microscopy.

----- End of Report -----

Pritam Dhanawade
Lab Technician

DR. RITESH KHARCHE
MBBS, MD PATHOLOGY
Pathologist
MMC Reg No.2006031680



SEA BIRD MEDICARE CENTRE

MER- MEDICAL EXAMINATION REPORT

DATE OF EXAMINATION	16/9/24.		
NAME	Ritik shakaran chourasiya		
AGE	24	GENDER	Male
HEIGHT (CM)	157 cm	WEIGHT (KG)	50 kg.
B.P.	120/70 mmHg.		
ECG	WNL		
X Ray	NAD.		
Vision Checkup	Color Vision:	Normal	
	Far Vision Ratio:	6/6 } unaided	
	Near Vision Ratio:	N5	
Present Ailments	nil.		
Details of Past ailments (If Any)	① Elbow # in 2020. healed.		
Comments / Advice:			

H. Mistry

Signature with Stamp of Medical Examiner

DR. HAVOVEE MISTRY KAPADIA MBBS, FCPS
APPROVED BY DG SHIPPING(GOI)
CONSULTANT IN MARINE MEDICINE & AVIATION MEDICINE
REG NO. MMC:80174
A-101-102, HERITAGE PLAZA, TELI CROSS LANE
ANDHERI EAST, MUMBAI-400 069.
SEA BIRD MEDICARE CENTRE

HO- Sea Bird Medicare Centre (ISO 9001:2015): A-101-102, Heritage Plaza, Teli Cross Lane, Andheri East, Mumbai- 400069
Tel: 022-46032704 / 8104606813

Website: www.seabirdhf.com | Email: admin@seabirdhf.com



SEA BIRD MEDICARE CENTRE

CERTIFICATE OF MEDICAL FITNESS

This is to certify that I have conducted the clinical examination of Ritik Shivkaran Chavanya on 16/09/2024

After reviewing the medical history and on clinical examination it has been found that he/she is

	Tick
<ul style="list-style-type: none">Medically Fit	<input checked="" type="checkbox"/>
<ul style="list-style-type: none">Fit with restrictions/recommendations <p>Though following restrictions have been revealed, in my opinion, these are not impediments to the job.</p> <p>1. _____</p> <p>2. _____</p> <p>3. _____</p> <p>However, the employee should follow the advice/medication that has been communicated to him/her.</p> <p>Review after _____</p>	
<ul style="list-style-type: none">Currently Unfit. Review after _____ recommended	
<ul style="list-style-type: none">Unfit	

Dr. H Mistry
Medical Officer

This certificate is not meant for medical/legal purposes.

DR. HAVOYEE MISTRY KAPADIA MBBS, FCFP
APPROVED BY DG SHIPPING (GOI)
CONSULTANT IN MARINE MEDICINE & AVIATION MEDICINE
REG NO. MMC:80174
A-101-102, HERITAGE PLAZA, TELCROSS LANE,
ANDHERI EAST, MUMBAI-400 069.
SEA BIRD MEDICARE CENTRE

HO- Sea Bird Medicare Centre (ISO 9001:2015): A-101-102, Heritage Plaza, Telcross Lane, Andheri East, Mumbai- 400069
Tel: 022-46032704 / 8104606811

Website: www.seabirdhf.com | Email: admin@seabirdhf.com

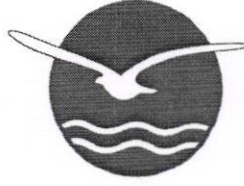

SEA BIRD MEDICARE CENTRE

Report ID : **RSCM16913440** Reg. : **16-Sep-2024**
Patient Name : **Mr. RITIK SHIVKARAN CHAURASIYA** Report Date : **16-Sep-2024**
Rank : Company Name : **M/S. APOLLO HEALTH AND LIFESTYLE**
Ref By : **DR. MUKUL ARTE** Age/Sex : **24 Year / Male**

CHEST X RAY REPORT

X-Ray No : 7926

Investigation : Chest PA View.

Bony thoracic cage is normal.

Cardiac silhouette appears normal in size and configuration.

Both lungs shows equal translucency and normal vasculature.

Both Hemidiaphragm visualised normal.

No evidence of any active parenchymal lesion seen.

Impression :

Normal Chest X-Ray.

Dr. Jacob
Mathew MD

Proudly... Caring For You

HO- Sea Bird Medicare Centre (ISO 9001:2015): A-101-102, Heritage Plaza, Teli Cross Lane, Andheri East (Nr. Station), Mumbai- 69. Tel: 022- 46032704

Powai: 022-25701053 / 25704157

Kochi: 0484- 2322022 / 4032022

Website: www.seabirdhf.com | Email: seabird@seabirdhf.com

आयकर विभाग
INCOME TAX DEPARTMENT



भारत सरकार
GOVT. OF INDIA



स्थायी लेखा संख्या कार्ड
Permanent Account Number Card

BZRPC7021C

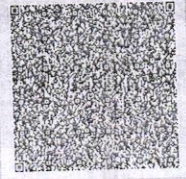

नाम / Name
RITIK SHIVKARAN CHAURASIYA

पिता का नाम / Father's Name
SHIVKARAN CHAURASIYA

जन्म की तारीख /
Date of Birth
16/04/2000

हस्ताक्षर / Signature

03022019

10mm/mV 0.67~25Hz AC50

08-06-2005 09:55:46

I

aVR

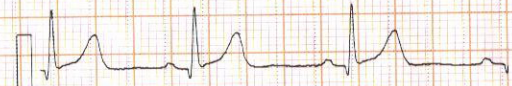

II

aVL

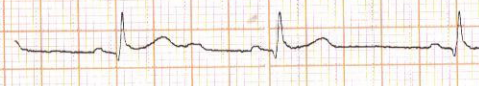
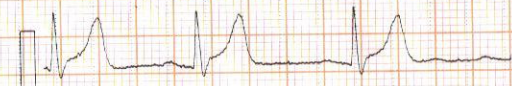

III

aVF

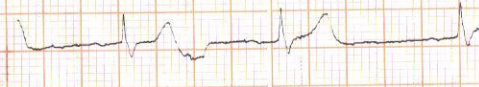
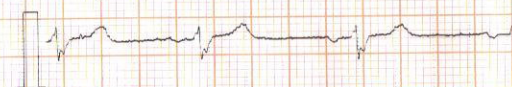

25mm/s

V2.45

V1

V4

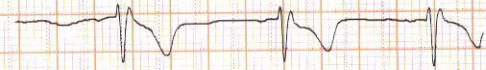

V2

V5

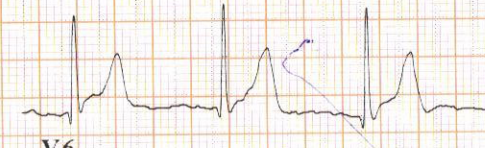
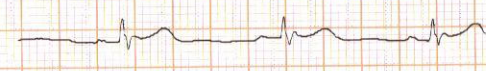

V3

V6



E. C. G. REPORT

RATE 74/min Q. WAVE N.

RHYTHM regular QRS COMPLEX isoelectric

VOLTAGE N. ST. SEGMENT N.

P WAVE N. T. WAVE N.

P-R INTERVAL N.

REMARKS WNL

DR. HAVOVEE MISTRY KAPADIA MBBS.FCPS
APPROVED BY DG SHIPPING(GOI)
CONSULTANT IN MARINE MEDICINE & AVIATION
REG NO.MMC:80174
A-101-102, HERITAGE PLAZA, TELLI CROSS LANE
ANDHERI EAST, MUMBAI-400 089.
SEA BIRD MEDICARE CENTRE
H Mistry

ELECTROCARDIOGRAPHIC REPORT



NAME Ritik Chaurasiya

AGE 24 DATE 16/09/24

- A-101-102, Heritage Plaza, Telli Cross Lane, Andheri East (Nr. Station), Mumbai - 400069. Tel.: 022-4603 2704 / 81046 06813
- 102-103-104, Gateway Plaza, Central Avenue Road, Hiranandani Gardens, Powai, Mumbai - 400076. Tel.: 2570 4157 / 2570 1053