

Health checkup at tie-up Ctr

HealthChkup Authorisatn letter

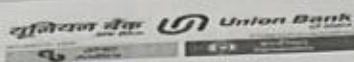

Union Bank of India
RO - AHMEDNAGAR
AHMEDNAGAR, AHMEDNAGAR,
Maharashtra, - 0

To,

The Chief Medical Officer

M/S Mediwheel
https://mediwheel.in/signup011-
41195959(A brand name of
Arcofemi Healthcare Ltd).
Mumbai400021

Dear Sir,

Tie-up arrangement for Health Checkup under Health Checkup

35-40 Female

Shri/Smt./Kum. SHINDE, SONALI MAHESH

P.F. No. 602127

Designation : Asst Manager

Checkup for Financial Year

2023-
2024

Approved Charges Rs.

3000.00

The above mentioned staff member of our Branch/Office desires to undergo Health Checkup at your Hospital/Centre/Clinic, under the tie-up arrangement entered into with you, by our bank.

Please send the receipt of the above payment and the relevant reports to our above address.

Thanking you,

Yours Faithfully,

(Signature of the Employee)

BRANCH MANAGER/SENIOR MANAGER



PS. : Status of the application- Sanctioned

View Worklist

Health checkup at tie-up Ctr | HealthChkup Authorisatn letter

व्यापार व वैयक्तिक
सोने तारण कर्ज उपलब्ध
* सोपी सुलभ व जलद व
* कमीत कमी कागदपत्रे



Union Home

GET INSTANT HOME LOAN
AT ATTRACTIVE TERMS
WITH MINIMUM PAPERWORK

Interest on daily
reducing balance

अधिक माहित

कर्ज वितरण करणारी शा



PID NO. : CIA0995

Name : SANDHYA BAPPAL

Sex / Age : Female / 21 Years

Ref By : APOLLO HEALTH AND LIFESTYLE LIMITED

Reference :

Sample Collected At :

Sea Bird Medicare

105-107 Gateway Plaza, Central Avenue, Hiranandani Gardens, Powai, Mumbai-400076

Processing Location: - Sea Bird Medicare

105-107 Gateway Plaza, Central Avenue, Hiranandani Gardens, Powai, Mumbai-400076

Reg. Date

16-Sep-2024 / 9:18 am

Coll Date

16-Sep-2024 / 9:23 am

Report Date

16-Sep-2024 / 3:15 pm

REPORT

BIOCHEMISTRY

| <u>Test</u> | <u>Result</u> | <u>Units</u> | <u>BIOLOGICAL REFERENCE INTERVAL</u> |
|--|---------------|--------------|--------------------------------------|
| Serum S.G.P.T. (Serum, Method- IFCC without/with PDP) | 9.26 | U/L | 0 - 33 |
| Bilirubin (Total) (Serum, Method-Diazo- End point) | 0.25 | mg/dl | 0.0 - 1.20 |
| Bilirubin (Direct) (Serum, Method-Diazo-End point) | 0.11 | mg/dl | 0.0 - 0.40 |
| Bilirubin (Indirect) Calculated | 0.14 | mg/dl | 0.0 - 0.90 |
| Serum Creatinine (Serum, Method- Kinetic Jaffe's) | 0.69 | mg/dl | 0.5 - 0.95 |

Test Done on Fully Automated Mispa CXL PRO PLUS Biochemistry Analyser.

----- End of Report -----

Pritam Dhanawade
Lab TechnicianDR. RITESH KHARCHE
MBBS, MD PATHOLOGY
Pathologist
MMC Reg No.2006031680*Proudly... Caring For You*

This is computer generated medical diagnostics report that has been validated by an Authorized Medical Practitioner/Doctor. The report does not need physical signature. Results relate only to the sample as received. Refer to conditions of reporting overleaf.



PID NO. : CIA0995

Name : SANDHYA BAPPAL

Sex / Age : Female / 21 Years

Ref By : APOLLO HEALTH AND LIFESTYLE
LIMITED

Reference :

Sample Collected At :

Sea Bird Medicare
105-107 Gateway Plaza, Central Avenue, Hiranandani
Gardens, Powai, Mumbai-400076

Processing Location: - Sea Bird Medicare

105-107 Gateway Plaza, Central Avenue, Hiranandani
Gardens, Powai, Mumbai-400076

Reg. Date

16-Sep-2024 / 9:18 am

Coll Date

16-Sep-2024 / 9:23 am

Report Date

16-Sep-2024 / 3:14 pm

REPORT

Biochemistry Report

| <u>Test</u> | <u>Result</u> | <u>Units</u> | <u>BIOLOGICAL REFERENCE INTERVAL</u> |
|--|---------------|--------------|--------------------------------------|
| BUN (Blood Urea Nitrogen) Serum, Method: Urease | 8.4 | mg/dl | 6.0 - 20.0 |
| Creatinine Serum, Method-Kinetic Jaffes | 0.69 | mg / dL | 0.5 - 0.95 mg/dl |
| BUN/Creatinine Ratio Calculated | 7.99 | | 10 - 20.1 |
| Urea (Serum, Method-Urease) | 18 | mg/dl | 16.6 - 48.5 |

----- End of Report -----

Pritam Dhanawade
Lab TechnicianDR. RITESH KHARCHE
MBBS, MD PATHOLOGY
Pathologist
MMC Reg No.2006031680*Proudly... Caring For You*

This is computer generated medical diagnostics report that has been validated by an Authorized Medical Practitioner/Doctor. The report does not need physical signature. Results relate only to the sample as received. Refer to conditions of reporting overleaf.



PID NO. : CIA0995

Name : SANDHYA BAPPAL

Sex / Age : Female / 21 Years

Ref By : APOLLO HEALTH AND LIFESTYLE LIMITED

Reference :

Sample Collected At :

Sea Bird Medicare
105-107 Gateway Plaza, Central Avenue, Hiranandani
Gardens, Powai, Mumbai-400076

Processing Location: - Sea Bird Medicare

105-107 Gateway Plaza, Central Avenue, Hiranandani
Gardens, Powai, Mumbai-400076

Reg. Date

16-Sep-2024 / 9:18 am

Coll Date

16-Sep-2024 / 9:23 am

Report Date

16-Sep-2024 / 3:15 pm

REPORT

BLOOD GLUCOSE

| <u>Test</u> | <u>Result</u> | <u>Units</u> | <u>BIOLOGICAL REFERENCE INTERVAL</u> |
|---|---------------|--------------|--------------------------------------|
| Blood Glucose (Fasting), plasma (Plasma, Method- Hexokinase) Interpretation: NORMAL : 70 - 100 mg/dl Pre-Diabetic : 100 - 125 mg/dl Diabetic : >125 mg/dl (ON MORE THAN ONE OCCASION) Reference : American diabetes association guidelines 2022 | 85.96 | mg/dl | 70.00 - 100.00 mg/dl |
| Urine Glucose (Fasting) | Absent | | Absent |
| Urine Ketones (Fasting) | Absent | | Absent |
| Blood Glucose (PP) plasma (Plasma, Method- Hexokinase) Interpretation: Non-Diabetic : 70 - 140 mg/dl Pre-Diabetic : 140 - 199 mg/dl Diabetic : >200 mg/dl (ON MORE THAN ONE OCCASION) Reference : American diabetes association guidelines 2022 | 97 | mg/dl | 70.00 - 140.00 |
| Urine Glucose (PP) | Absent | | Absent |
| Urine Ketones (PP) | Absent | | Absent |

Test Done on Fully Automated Mispa CXL PRO PLUS Biochemistry Analyser.

PRIYA PANDEY
Lab TechnicianDR. RITESH KHARCHE
MBBS, MD PATHOLOGY
Pathologist
MMC Reg No.2006031680*Proudly... Caring For You*

This is computer generated medical diagnostics report that has been validated by an Authorized Medical Practitioner/Doctor. The report does not need physical signature. Results relate only to the sample as received. Refer to conditions of reporting overleaf.



PID NO. : CIA0995

Name : SANDHYA BAPPAL

Sex / Age : Female / 21 Years

Ref By : APOLLO HEALTH AND LIFESTYLE LIMITED

Reference :

Sample Collected At :

Sea Bird Medicare
105-107 Gateway Plaza, Central Avenue, Hiranandani
Gardens, Powai, Mumbai-400076

Processing Location: - Sea Bird Medicare

105-107 Gateway Plaza, Central Avenue, Hiranandani
Gardens, Powai, Mumbai-400076

Reg. Date

16-Sep-2024 / 9:18 am

Coll Date

16-Sep-2024 / 9:23 am

Report Date

16-Sep-2024 / 3:16 pm

REPORT

BLOOD GLUCOSE

TestResultUnitsBIOLOGICAL REFERENCE INTERVAL

----- End of Report -----

PRIYA PANDEY
Lab TechnicianDR. RITESH KHARCHE
MBBS, MD PATHOLOGY
Pathologist
MMC Reg No.2006031680*Proudly... Caring For You*

This is computer generated medical diagnostics report that has been validated by an Authorized Medical Practitioner/Doctor. The report does not need physical signature. Results relate only to the sample as received. Refer to conditions of reporting overleaf.



PID NO. : CIA0995

Name : SANDHYA BAPPAL

Sex / Age : Female / 21 Years

Ref By : APOLLO HEALTH AND LIFESTYLE LIMITED

Reference :

Sample Collected At :

Sea Bird Medicare

105-107 Gateway Plaza, Central Avenue, Hiranandani Gardens, Powai, Mumbai-400076

Processing Location: - Sea Bird Medicare

105-107 Gateway Plaza, Central Avenue, Hiranandani Gardens, Powai, Mumbai-400076

Reg. Date

16-Sep-2024 / 9:18 am

Coll Date

16-Sep-2024 / 9:23 am

Report Date

16-Sep-2024 / 3:13 pm

REPORT

Blood Group

| <u>Test</u> | <u>Result</u> | <u>Units</u> | <u>BIOLOGICAL REFERENCE INTERVAL</u> |
|--------------------|---------------|--------------|--------------------------------------|
| <u>BLOOD GROUP</u> | | | |
| ABO Group | "O" | | |
| RH (D) | Positive | | |

Method : Cell (Forward) grouping by Manual Slide Method.
Sample: Whole Blood (EDTA)

----- End of Report -----

Pritam Dhanawade
Lab Technician

DR. RITESH KHARCHE
MBBS, MD PATHOLOGY
Pathologist
MMC Reg No.2006031680

Proudly... Caring For You

This is computer generated medical diagnostics report that has been validated by an Authorized Medical Practitioner/Doctor. The report does not need physical signature. Results relate only to the sample as received. Refer to conditions of reporting overleaf.



PID NO. : CIA0995

Name : SANDHYA BAPPAL

Sex / Age : Female / 21 Years

Ref By : APOLLO HEALTH AND LIFESTYLE LIMITED

Reference :

Sample Collected At :

Sea Bird Medicare
105-107 Gateway Plaza, Central Avenue, Hiranandani
Gardens, Powai, Mumbai-400076Processing Location: - Sea Bird Medicare
105-107 Gateway Plaza, Central Avenue, Hiranandani
Gardens, Powai, Mumbai-400076

Reg. Date

16-Sep-2024 / 9:18 am

Coll Date

16-Sep-2024 / 9:23 am

Report Date

16-Sep-2024 / 3:15 pm

REPORT

Complete Blood Count

| <u>Test</u> | <u>Result</u> | <u>Units</u> | <u>BIOLOGICAL REFERENCE INTERVAL</u> |
|---------------------------|---------------|----------------|--------------------------------------|
| Hemoglobin | 10.9 | gm/dl | 12.0 - 15 |
| <u>RED BLOOD CELLS</u> | | | |
| R.B.C. Count | 4.45 | million / cumm | 3.8- 4.8 |
| HCT | 34.3 | % | 35-48 |
| MCV | 77.2 | fL | 83 - 101 |
| MCH | 24.5 | pg | 27 - 32 |
| MCHC | 31.7 | gm / dl | 31.5 - 34.5 |
| RDW (CV) | 14.7 | % | 11.6- 14.0 |
| Total W.B.C. Count | 7090 | /cu.mm. | 4000-10000 |
| <u>DIFFERENTIAL COUNT</u> | | | |
| Neutrophils | 55 | % | 40 - 80 |
| Lymphocytes | 40 | % | 20 - 40 |
| Eosinophils | 02 | % | 1 - 6 |

Pritam Dhanawade
Lab TechnicianDR. RITESH KHARCHE
MBBS, MD PATHOLOGY
Pathologist
MMC Reg No.2006031680*Proudly... Caring For You*

This is computer generated medical diagnostics report that has been validated by an Authorized Medical Practitioner/Doctor. The report does not need physical signature. Results relate only to the sample as received. Refer to conditions of reporting overleaf.



PID NO. : CIA0995

Name : SANDHYA BAPPAL

Sex / Age : Female / 21 Years

Ref By : APOLLO HEALTH AND LIFESTYLE LIMITED

Reference :

Sample Collected At :

Sea Bird Medicare
105-107 Gateway Plaza, Central Avenue, Hiranandani
Gardens, Powai, Mumbai-400076Processing Location: - Sea Bird Medicare
105-107 Gateway Plaza, Central Avenue, Hiranandani
Gardens, Powai, Mumbai-400076

Reg. Date

16-Sep-2024 / 9:18 am

Coll Date

16-Sep-2024 / 9:23 am

Report Date

16-Sep-2024 / 3:15 pm

REPORT

Complete Blood Count

| <u>Test</u> | <u>Result</u> | <u>Units</u> | <u>BIOLOGICAL REFERENCE INTERVAL</u> |
|----------------|---------------|--------------|--------------------------------------|
| Monocytes | 03 | % | 2 - 10 |
| Basophils | 00 | % | 0 - 1 |
| Platelet Count | 244000 | /cumm | 150000 - 410000 |

MORPHOLOGY

RBC Morphology Mild Anisocytosis with Microcytic and Hypochromic Cells.

WBC Morphology Normal Morphology.

Platelets on Smear Adequate on smear

(EDTA Whole Blood - Tests done Automated Three part cell counter (RBC, WBC, Platelets count by impedance, Haemoglobin by colorimetric Cyanmeth free method. Rest are calculated parameters. Microscopy and DLC is done manually by the Pathologist.)

----- End of Report -----

Pritam Dhanawade
Lab TechnicianDR. RITESH KHARCHE
MBBS, MD PATHOLOGY
Pathologist
MMC Reg No.2006031680*Proudly... Caring For You*

This is computer generated medical diagnostics report that has been validated by an Authorized Medical Practitioner/Doctor. The report does not need physical signature. Results relate only to the sample as received. Refer to conditions of reporting overleaf.



PID NO. : CIA0995

Name : SANDHYA BAPPAL

Sex / Age : Female / 21 Years

Ref By : APOLLO HEALTH AND LIFESTYLE LIMITED

Reference :

Sample Collected At :

Sea Bird Medicare
105-107 Gateway Plaza, Central Avenue, Hiranandani
Gardens, Powai, Mumbai-400076Processing Location: - Sea Bird Medicare
105-107 Gateway Plaza, Central Avenue, Hiranandani
Gardens, Powai, Mumbai-400076

Reg. Date

16-Sep-2024 / 9:18 am

Coll Date

16-Sep-2024 / 9:23 am

Report Date

16-Sep-2024 / 3:15 pm

REPORT

Erythrocyte Sedimentation Rate (ESR)

| <u>Test</u> | <u>Result</u> | <u>Units</u> | <u>BIOLOGICAL REFERENCE INTERVAL</u> |
|-------------|---------------|--------------|--------------------------------------|
| E.S.R | 40 | mm at 1hr | 0 - 20 |

Method: Westergren.
Sample: Whole Blood (EDTA)

----- End of Report -----

Pritam Dhanawade
Lab TechnicianDR. RITESH KHARCHE
MBBS, MD PATHOLOGY
Pathologist
MMC Reg No.2006031680*Proudly... Caring For You*

This is computer generated medical diagnostics report that has been validated by an Authorized Medical Practitioner/Doctor. The report does not need physical signature. Results relate only to the sample as received. Refer to conditions of reporting overleaf.



PID NO. : CIA0995

Name : SANDHYA BAPPAL

Sex / Age : Female / 21 Years

Ref By : APOLLO HEALTH AND LIFESTYLE LIMITED

Reference :

Sample Collected At :

Sea Bird Medicare
105-107 Gateway Plaza, Central Avenue, Hiranandani
Gardens, Powai, Mumbai-400076
Processing Location: - Sea Bird Medicare
105-107 Gateway Plaza, Central Avenue, Hiranandani
Gardens, Powai, Mumbai-400076

Reg. Date

16-Sep-2024 / 9:18 am

Coll Date

16-Sep-2024 / 9:23 am

Report Date

16-Sep-2024 / 3:15 pm

REPORT

URINE ANALYSIS

| <u>Test</u> | <u>Result</u> | <u>Units</u> | <u>BIOLOGICAL REFERENCE INTERVAL</u> |
|-----------------------------|---------------|--------------|--------------------------------------|
| <u>PHYSICAL EXAMINATION</u> | | | |
| Colour | Pale Yellow | | Pale Yellow |
| Quantity | 30 ml | ml | 20 - 50 |
| Appearance | Clear | | Clear |
| Reaction (pH) | 6.5 | | 5.0 - 9.0 |
| Specific Gravity | 1.015 | | 1.000 - 1.030 |
| <u>CHEMICAL EXAMINATION</u> | | | |
| Proteins | Absent | | Absent |
| Sugar | Absent | | Absent |
| Ketone Bodies | Absent | | Absent |
| Bilirubin | Absent | | Absent |
| Nitrite | Absent | | Absent |
| Urobilinogen | Normal | mg/dl | Normal (0.1 - 1.0 mg/dl) |

Pritam Dhanawade
Lab TechnicianDR. RITESH KHARCHE
MBBS, MD PATHOLOGY
Pathologist
MMC Reg No.2006031680*Proudly... Caring For You*

This is computer generated medical diagnostics report that has been validated by an Authorized Medical Practitioner/Doctor. The report does not need physical signature. Results relate only to the sample as received. Refer to conditions of reporting overleaf.



PID NO. : CIA0995

Name : SANDHYA BAPPAL

Sex / Age : Female / 21 Years

Ref By : APOLLO HEALTH AND LIFESTYLE LIMITED

Reference :

Sample Collected At :

Sea Bird Medicare
105-107 Gateway Plaza, Central Avenue, Hiranandani
Gardens, Powai, Mumbai-400076
Processing Location: - Sea Bird Medicare
105-107 Gateway Plaza, Central Avenue, Hiranandani
Gardens, Powai, Mumbai-400076

Reg. Date

16-Sep-2024 / 9:18 am

Coll Date

16-Sep-2024 / 9:23 am

Report Date

16-Sep-2024 / 3:15 pm

REPORT

URINE ANALYSIS

| <u>Test</u> | <u>Result</u> | <u>Units</u> | <u>BIOLOGICAL REFERENCE INTERVAL</u> |
|--------------------------------|---------------|--------------|--------------------------------------|
| Ocult Blood | Absent | | Absent |
| <u>MICROSCOPIC EXAMINATION</u> | | | |
| Pus Cells | 1 - 2 / hpf | | 2 - 3 / hpf |
| Red Blood Cells | Absent | | Absent |
| Epithelial cells | 1 - 2 / hpf | | 2 - 5 / hpf |
| Casts | Absent | | Absent |
| Crystals | Absent | | Absent |
| Other Findings | Absent | | |

METHOD:

Physical Examination : Visual Strip Method.

Chemical Examination : Bilirubin(Azo-coupling), Blood(Peroxidase), Glucose(Specific glucose-oxidase/oxidase reaction), Ketone(Rothera's test), Leukocytes(Reflectance Photometer(Leucocyte esterase)), Nitrite(Diazotization), pH(Double Indicator), Protein(Protein Error of Indicators), Specific Gravity(Refractometric method), Urobilinogen(Ehrlich).

Microscopy Examination : Automation/Manual Microscopy.

----- End of Report -----

Pritam Dhanawade
Lab TechnicianDR. RITESH KHARCHE
MBBS, MD PATHOLOGY
Pathologist
MMC Reg No.2006031680*Proudly... Caring For You*

This is computer generated medical diagnostics report that has been validated by an Authorized Medical Practitioner/Doctor. The report does not need physical signature. Results relate only to the sample as received. Refer to conditions of reporting overleaf.



SEA BIRD MEDICARE CENTRE

MER- MEDICAL EXAMINATION REPORT

| | | | |
|-----------------------------------|--|-------------------|--------|
| DATE OF EXAMINATION | 16 sep 2024. | | |
| NAME | Sandhya R. Bappal | | |
| AGE | 21 | GENDER | female |
| HEIGHT (CM) | 160 cm | WEIGHT (KG) | 63 kg |
| B.P. | 110/80 mmHg. | | |
| ECG | WNL | | |
| X Ray | MAD. | | |
| Vision Checkup | Color Vision: | Normal | |
| | Far Vision Ratio: | 6/6 - Uncorrected | |
| | Near Vision Ratio: | N5 - Uncorrected | |
| Present Ailments | Nil. | | |
| Details of Past ailments (If Any) | Nil. | | |
| Comments / Advice: | <ul style="list-style-type: none">• Low haemoglobin (s/o iron def-anaemia)• ↑ ESR. Repeat ESR x 10 days• Recommend to review with MD physician | | |

Signature with Stamp of Medical Examiner

DR. HAVOVEE MISTRY KAPADIA MBBS, FCPS
APPROVED BY DG SHIP INS(CO)
CONSULTANT IN MARINE MEDICINE & AVIATION MEDICINE
REG NO. MMC-80174
A-101-102, HERITAGE PLAZA, TELI CROSS LANE
ANDHERI EAST, MUMBAI-400 069.
SEA BIRD MEDICARE CENTRE

HO- Sea Bird Medicare Centre (ISO 9001:2015): A-101-102, Heritage Plaza, Teli Cross Lane, Andheri East, Mumbai- 400069

Tel: 022-46032704 / 8104606813

Website: www.seabirdhf.com | Email: admin@seabirdhf.com

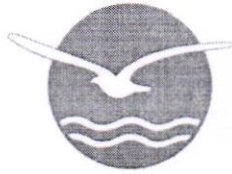

SEA BIRD MEDICARE CENTRE

CERTIFICATE OF MEDICAL FITNESS

This is to certify that I have conducted the clinical examination of
Sandhya R Bappal on 16/09/2024

After reviewing the medical history and on clinical examination it has been found that he/she is

| | Tick |
|---|------|
| <ul style="list-style-type: none"> Medically Fit | |
| <ul style="list-style-type: none"> Fit with restrictions/recommendations <p>Though following restrictions have been revealed, in my opinion, these are not impediments to the job.</p> <p>1. <u>i/v/o low haemoglobin & high ESR recommend to review with MD physician</u></p> <p>2. _____</p> <p>3. _____</p> <p>However, the employee should follow the advice/medication that has been communicated to him/her.</p> <p>Review after _____</p> | ✓ |
| <ul style="list-style-type: none"> Currently Unfit. Review after _____ recommended | |
| <ul style="list-style-type: none"> Unfit | |

Dr. H.M. Mistry

DR. HAVOVEE MISTRY KAPADIA MBBS, FCPS
 APPROVED BY DG SHIPPING (GOI)
 CONSULTANT IN MARINE MEDICINE & AVIATION MEDICINE
 REG NO. M.M.C. 80174
 A-101 HERITAGE PLAZA, TELI CROSS LANE
 ANDHERI EAST, MUMBAI-400 069.
 SEA BIRD MEDICARE CENTRE

This certificate is not meant for medical/legal purposes

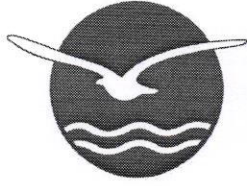

SEA BIRD MEDICARE CENTRE

Report ID : **SRBM169123247**
Patient Name : **Ms. SANDHYA RAMLU BAPPAL**
Rank :
Ref By : **DR. MUKUL ARTE**

Reg. : **16-Sep-2024**
Report Date : **16-Sep-2024**
Company Name : **M/S. APOLLO HEALTH AND LIFESTYLE**
Age/Sex : **21 Year / Female**

CHEST X RAY REPORT

X-Ray No : 7927

Investigation : Chest PA View.

Bony thoracic cage is normal.

Cardiac silhouette appears normal in size and configuration.

Both lungs shows equal translucency and normal vasculature.

Both Hemidiaphragm visualised normal.

No evidence of any active parenchymal lesion seen.

Impression :

Normal Chest X-Ray.

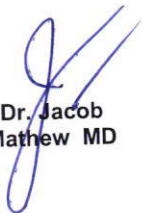
Dr. Jacob
Mathew MD

Proudly... Caring For You

HO- Sea Bird Medicare Centre (ISO 9001:2015): A-101-102, Heritage Plaza, Teli Cross Lane, Andheri East (Nr. Station), Mumbai- 69. Tel: 022- 46032704
Powai: 022-25701053 / 25704157

Kochi: 0484- 2322022 / 4032022

Website: www.seabirdhf.com | Email: seabird@seabirdhf.com



भारत सरकार
Government of India



Issue Date: 01/04/2013



संध्या रमलु बप्पल
Sandhya Ramlu Bappal
जन्म तारीख/DOB: 02/11/2002
महिला/ FEMALE

3558 4946 0672

VID : 9138 3820 8268 0761

माझे आधार, माझी ओळख

10mm/mV 0.67~25Hz AC50

08-06-2005 09:41:46

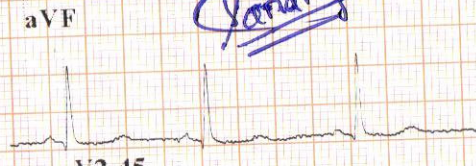
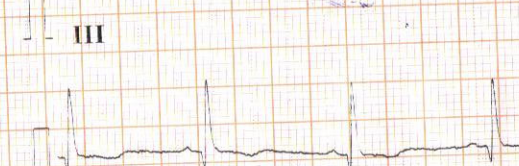
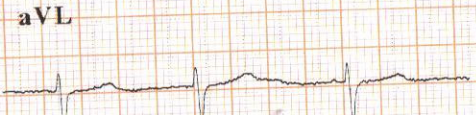
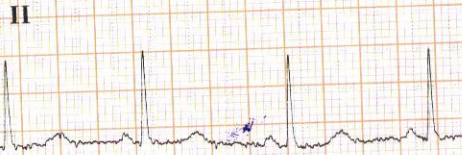
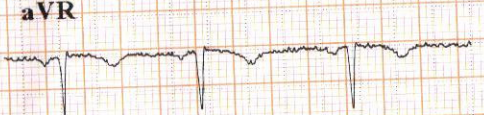
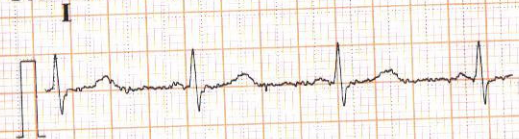

25mm/s

V2.45

Sandhya

PROMPTCARE

10mm/mV 0.67~25Hz AC50

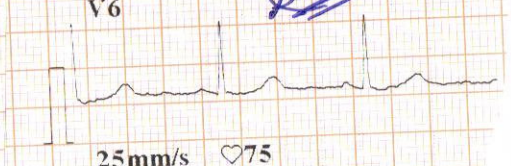
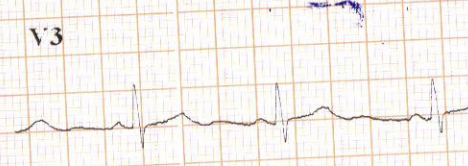
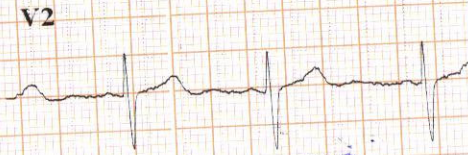
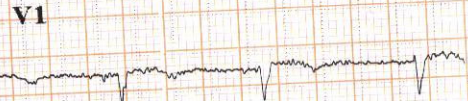

25mm/s

75

Sandhya

PROMPTCARE

E. C. G. REPORT

RATE 74/min Q. WAVE N
RHYTHM regular QRS COMPLEX isoelectric
VOLTAGE N ST. SEGMENT N
P. WAVE N T. WAVE N
PR. INTERVAL N

DR. HAVOVEE MISTRY KAPADIA MBBS, FCPS

APPROVED BY DG SHIPPING (COI)

CONSULTANT IN MARINE MEDICINE & AVIATION MEDICINE

REG NO. MMC: 80174

A-101-102, HERITAGE PLAZA, TELI CROSS LANE

ANDHERI EAST, MUMBAI - 400 069.

SEA BIRD MEDICARE CENTRE

mistry

ELECTROCARDIOGRAPHIC REPORT



SEA BIRD
MEDICARE CENTRE

NAME Sandhya Bhappal
AGE 21 DATE 10/09/24

- A-101-102, Heritage Plaza, Telli Cross Lane, Andheri East (Nr. Station), Mumbai - 400069.
Tel.: 022-4603 2704 / 81046 06813
- 102-103-104, Gateway Plaza, Central Avenue Road, Hiranandani Gardens, Powai, Mumbai - 400076.
Tel.: 2570 4157 / 2570 1053