



T.S. MISRA

MEDICAL COLLEGE & HOSPITAL

LUCKNOW, UTTAR PRADESH

(A UNIT OF VEDIC AND FUTURISTIC EDUTECH)
Registration No. H.O.S./15/433 Year 2015

Ref. No.

Date 19/09/24

FITNESS CERTIFICATE

TO WHOM SO EVER IT MAY CONCERN

This is to certify that MR AJIT KUMAR SHAMI s/o, B/O, W/o
UMASHANKAR SHAMI R/O PALKAHA, DEORIA aged
about 28 yrs where is attested below is found Physically & Medicaly fit to resume
his /her duties.

Dr. IMRAN RASOOL
M.B.B.S., M.D. (Medicine)
Gold Medalist
Associate Professor T.S.M. Medical
College, Lucknow
Resident
Consultant

Opp. Amausi Railway Station, Amausi, Lucknow - 226 008

Phone : 0522-2492000, 2493000, 2061122, 07839564427, 07839564428 Toll Free No. : 18001805654, 18001805653

E-mail : tsmmedicalcollege@gmail.com | visit us at : www.tsmmch.org



T.S. Misra Medical College & Hospital

Opposite Amausi Railway Station, Amausi, Lucknow-226 008 (Uttar Pradesh)

Toll Free- 18001805653, 18001805654, Phone: (0522)-2492000, 2493000, 07839564428



DEPARTMENT OF PATHOLOGY HAEMATOLOGY REPORT

Lab No : LM18092415	C.R. No. : 180924034 /	Collected : 18-09-2024 9:15 AM
Name : MR. AJIT KUMAR SHAHI	Age/Sex : 28 Year / M	Received : 18-09-2024 10:09 AM
Guardian : S/O UMASHANKAR SHAHI		Reported : 18-09-2024 10:38 AM
Department : Ophthalmology	/	

Page 1 of 1

Tests	Result	Units	Reference Interval
-------	--------	-------	--------------------

CBC(Complete Haemogram)

HB (Hemoglobin)	14.3	gm/dl	13.0 - 18.0
TLC (Total Leucocytes Count)	5,600	/C mm	4,000 - 11,000
DLC (Differential Leucocytes Count)	-	-	-
Polymorphs	63	%	40 - 80
Lymphocytes	33	%	20 - 40
Eosinophils	01	%	01 - 06
Monocytes	03	%	02 - 10
Basophils	00	%	00 - 01
Platelet Count	1,76,000	/ mm3	1,50,000 - 4,50,000
RBC Count	4.87	million/mm3	4.0 - 5.2
HCT	45.6	%	40 - 54
MCV	93.6	fl	80 - 100
MCH	29.4	pg	26 - 34
MCHC	31.4	g/dl	31 - 37
RDW-CV	14.3	%	11.6 - 14.0

Professor

ABHINAV
S, MD
Department of Pathology
T.S. Misra Medical College & Hospital

Associate Professor

Assistant Professor

Senior Resident

Technician



T.S. Misra Medical College & Hospital

Opposite Amausi Railway Station, Amausi, Lucknow-226 008 (Uttar Pradesh)

Toll Free- 18001805653, 18001805654, Phone: (0522)-2492000, 2493000, 07839564428



DEPARTMENT OF PATHOLOGY HAEMATOLOGY REPORT

Lab No : LM18092415	C.R. No. : 180924034 /	Collected : 18-09-2024 9:15 AM
Name : MR. AJIT KUMAR SHAHI	Age/Sex : 28 Year / M	Received : 18-09-2024 10:09 AM
Guardian : S/O UMASHANKAR SHAHI		Reported : 18-09-2024 11:46 AM
Department : Ophthalmology	Ophthalmology//	

Page 1 of 1

Tests	Result	Units	Reference Interval
-------	--------	-------	--------------------

ERYTHROCYTE SEDIMENTATION RATE (WINTROBE METHOD)

OBSERVED READING	11	mm	- at end of 1st hr
------------------	----	----	--------------------

Biological Reference interval: - Male < 10 mm/hr
Female < 15 mm/hr

Professor

Dr. Anita Srivastava
Associate Professor
MBBS, M.D.

Assistant Professor

Senior Resident

Technician

Associate Professor
Department of Pathology
T.S. Misra Medical College & Hospital



T.S. Misra Medical College & Hospital

Opposite Amausi Railway Station, Amausi, Lucknow-226 008 (Uttar Pradesh)

Toll Free- 18001805653, 18001805654, Phone: (0522)-2492000, 2493000, 07839564428



DEPARTMENT OF PATHOLOGY

URINE REPORT

Lab No : LM18092415	C.R. No. : 180924034 /	Collected : 18-09-2024 9:15 AM
Name : MR. AJIT KUMAR SHAHI	Age/Sex : 28 Year / M	Received : 18-09-2024 11:26 AM
Guardian : S/O UMASHANKAR SHAHI		Reported : 18-09-2024 12:22 PM
Department : Ophthalmology		

Tests	Result	Units
-------	--------	-------

URINE EXAMINATION

Urine Routine

Color	Pale yellow	Pale Yellow
pH	6.0	Acidic/Alkaline
Specific Gravity	1.015	-
Albumin/Protein	Nil	Trace/Nil
Sugar	Nil	Nil
Ketone	Nil	Absent
Bile Salt	Nil	Absent
Bile Pigments (Bilirubin)	Nil	Absent
Blood	Nil	Absent
Urobilinogen	Present	Present
Leucocyte	Nil	Absent
Nitrite	Nil	Absent

Urine Microscopy

Pus Cells	2-3	0-4 cell/hpf
RBC	Nil	0-1 cell/hpf
Epithelial Cells	3-4	Present/Absent
Casts	Absent	Absent
Crystals	Absent	Absent
Others	-	-

Dr. Megha Bansal

M.D.

Professor (Dept. of Pathology)

T.S. Misra Medical College & Hospital

Professor

Associate Professor

Assistant Professor

Senior Resident

Technician



T.S. Misra Medical College & Hospital

Opposite Amausi Railway Station, Amausi, Lucknow-226 008 (Uttar Pradesh)

Toll Free- 18001805653, 18001805654, Phone: (0522)-2492000, 2493000, 07839564428



DEPARTMENT OF BIOCHEMISTRY

Lab No : LM18092415	C.R. No. : 180924034 /	Collected : 18-09-2024 9:14 AM
Name : MR. AJIT KUMAR SHAHI	Age/Sex : 28 Year / M	Received : 18-09-2024 10:27 AM
Guardian : S/O UMASHANKAR SHAHI		Reported : 18-09-2024 12:29 PM
Department : Ophthalmology	Ophthalmology/ Ophthalmology//	

Page 1 of 1

Tests	Result	Units	Reference Interval
Blood Sugar Fasting (GOD-POD Method)	111.0	mg/dl	- Non diabetic <110 Impaired Glucose Tolerance: 110-125 Diabetes Mellitus >=126
Blood Sugar Post Prandial (GOD-POD Method)	115.5	mg/dl	- Non diabetic:<140 Impaired Glucose Tolerance:140-199 Diabetes Mellitus >=200

Kindly correlate clinically

Please repeat the test if required

 T.S. Misra Medical College & Hospital
 Dept. of Biochemistry

Professor Associate Professor Assistant Professor Senior Resident Technician

This is a professional opinion and can not be used for medico legal purposes.

T.S. Misra Medical College & Hospital

Opposite Amausi Railway Station, Amausi, Lucknow-226 008 (Uttar Pradesh)

Toll Free- 18001805653, 18001805654, Phone: (0522)-2492000, 2493000, 07839564428



DEPARTMENT OF BIOCHEMISTRY

Lab No : LM18092415 C.R. No. : 180924034 / Collected : : 18-09-2024 9 14 AM
Name : MR. AJIT KUMAR SHAHI Age/Sex : 28 Year / M Received : : 18-09-2024 10:27 AM
Guardian : S/O UMASHANKAR SHAHI Reported : : 19-09-2024 10:12 AM
Department : Ophthalmology /

Page 1 of 1

Tests	Result	Units	Reference Interval
BLOOD UREA NITROGEN (BUN) - (Calculated)	5.74 L	mg/dl	7 - 20

Kindly correlate clinically

Dr. JASMEEN GUPTA
Assistant Professor
Department of Biochemistry
T.S. Misra Medical College & Hospital

Professor

Associate Professor

Assistant Professor

Senior Resident

Technician

This is a professional opinion and can not be used for medico legal purposes.

T.S. Misra Medical College & Hospital

Opposite Amausi Railway Station, Amausi, Lucknow-226 008 (Uttar Pradesh)

Toll Free- 18001805653, 18001805654, Phone: (0522)-2492000, 2493000, 07839564428



DEPARTMENT OF BIOCHEMISTRY

Lab No : LM18092415 C.R. No. : 180924034 / Collected : : 18-09-2024 9:14 AM
Name : MR. AJIT KUMAR SHAHI Age/Sex : 28 Year / M Received : : 18-09-2024 10:27 AM
Guardian : S/O UMASHANKAR SHAHI Reported : : 18-09-2024 12:30 PM
Department : Ophthalmology /

Page 1 of 1

Tests	Result	Units	Reference Interval
SERUM CREATININE (Jaffe's Method)	0.9	mg/dl	0.4 - 1.4

Dr. JASMEEN GUPTA
Assistant Professor
Dept. of Biochemistry
T.S. Misra Medical College & Hospital

Professor

Associate Professor

Assistant Professor

Senior Resident

Technician

This is a professional opinion and can not be used for medico legal purposes.

T.S. Misra Medical College & Hospital

Opposite Amausi Railway Station, Amausi, Lucknow-226 008 (Uttar Pradesh)

Toll Free- 18001805653, 18001805654, Phone: (0522)-2492000, 2493000, 07839564428



DEPARTMENT OF BIOCHEMISTRY

Lab No : LM18092415	C.R. No. : 180924034 /	Collected : 18-09-2024 9:15 AM
Name : MR. AJIT KUMAR SHAHI	Age/Sex : 28 Year / M	Received : 18-09-2024 10:27 AM
Guardian : S/O UMASHANKAR SHAHI		Reported : 18-09-2024 12:29 PM
Department : Ophthalmology	Ophthalmology//	

Page 1 of 1

Tests	Result	Units	Reference Interval
Serum Bilirubin Total (Diazo Method)	1.2	mg/dl	0.2 - 1.2
Serum Sgpt (IFCC Method)	60.9 H	U/L	0 - 49

Kindly correlate clinically

Dr. JASMEEN GUPTA
Assistant Professor
Dept. of Biochemistry
T.S. Misra Medical College & Hospital

Professor

Associate Professor

Assistant Professor

Senior Resident

Technician

This is a professional opinion and can not be used for medico legal purposes.



T.S. Misra Medical College & Hospital

Opposite Amausi Railway Station, Amausi, Lucknow-226 008 (Uttar Pradesh)

Toll Free- 18001805653, 18001805654, Phone: (0522)-2492000, 2493000, 07839564428

DEPARTMENT OF TRANSFUSION MEDICINE

Page 1 of 1

C.R. No. : 180924034 /	Lab No : LM18092415	Collected : 18-09-2024
Name : MR. AJIT KUMAR SHAHI	Age/Sex : 28 Year / M	Received : 18-09-2024
Guardian : S/O UMASHANKAR SHAHI		Reported : 18-09-2024
Department : Ophthalmology	/	

Tests

Result

Blood Group (ABO & Rh Typing)

'A' POSITIVE



Technician



Professor & HOD

E

MAC600 1.02

ID: 0180924034

18-Sep-2024 9:41:12

ID: 0180924034

28years

Male

Vent. rate 50 bpm
 QRS duration 88 ms
 QT/QTc 412/375 ms
 PR interval 136 ms
 P duration 80 ms
 RE interval 1200 ms
 P-R-T axes 0 -1 -5

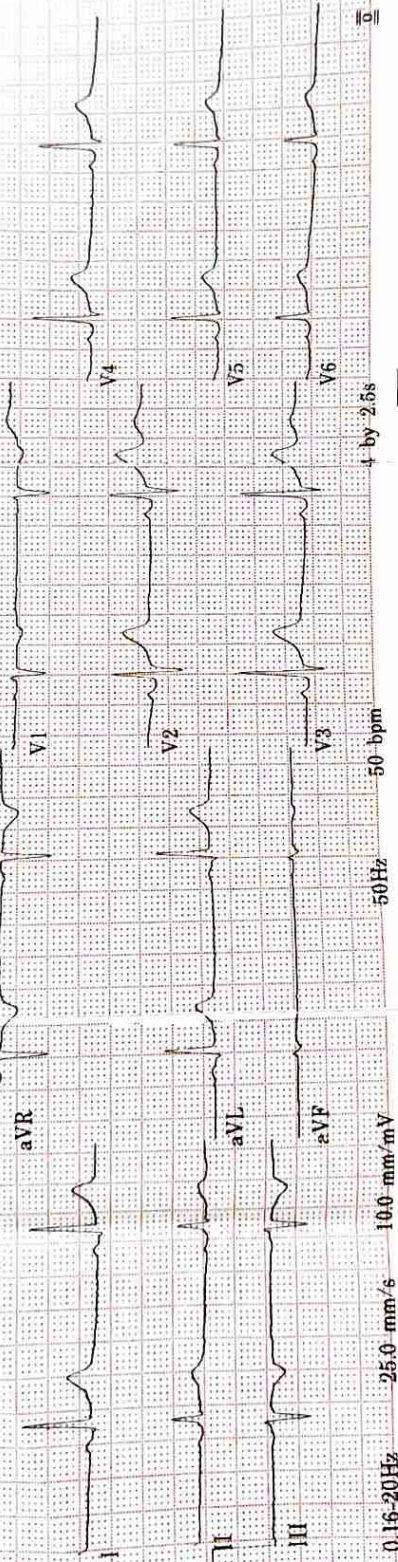

MAC600 1.02 12SL™ v239

50 bpm

50 Hz

10.0 mm/mV

25.0 mm/s

0.16-20Hz

4 by 2.5s

T.S.MISRA MEDICAL COLLEGE, LUCKNOW

(A UNIT OF VEDIC AND FUTURISTIC EDUCATION)

Phone No : 7839564427, 7839564428

Out-Patient Registration Details

(Valid for 7 day)



Amount -: 0 /Rs.

REGD. C.R. NO : 180924034	Date: 18-09-2024/9:06 AM
Patient's Name: MR. AJIT KUMAR SHAHI	Age/Sex : 28 Year / M
Guardian Name : S/O UMASHANKAR SHAHI	
Department : OPHTHALMOLOGY	Unit: OPHTHALMOLOGY UNIT

ओपीडी समय: सोमवार से शनिवार- (सुबह 09:00 बजे से शाम 04:00 बजे तक)

नोट: कानूनी उद्देश्य के लिए मान्य नहीं है

clo Routine checkup

occupation Banker

6/9
6/12

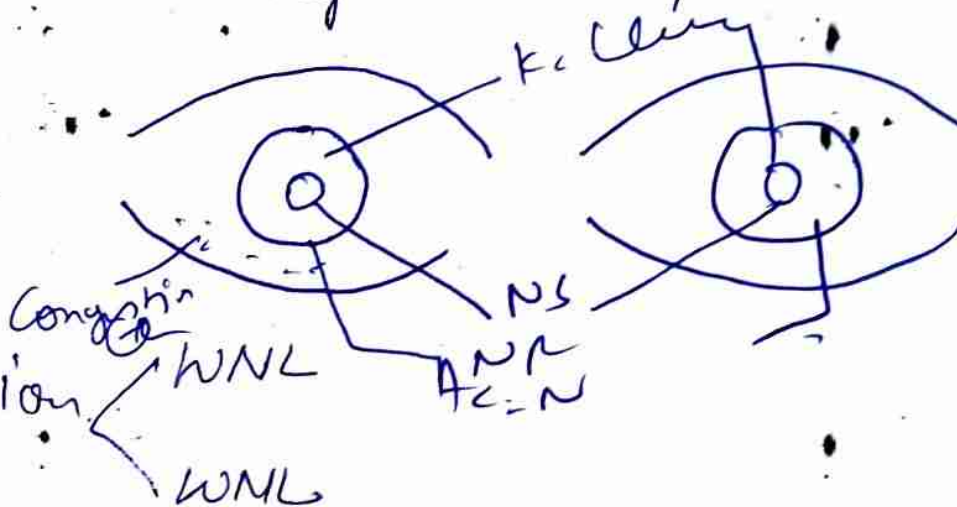

Colour vision

WNL

WNL

Schirmer < 13
6

Refraction



T.S. Misra Medical College & Hospital

Opposite Amausi Railway Station, Amausi, Lucknow-226 008 (Uttar Pradesh)
Toll Free-18001805653, 18001805654, Phone: (0522)-2492000, 2493000, 07839564428



DEPARTMENT OF RADIODIAGNOSIS

Lab.No : LM18092417

C.R.No : 180924034

Date : 19-09-2024

Name : MR. AJIT KUMAR SHAHI

Guardian : S/O UMASHANKAR SHAHI

Age/Sex : 28 Year / M

Department : Ophthalmology/

Patient From : OPD

X - RAY : CHEST (PA)

Lung fields are clear.

Both CP angles are normal.

Both hila appear normal.

No evidence of midline shift seen.

Cardiac size is normal.

Visualised bones and soft tissue are normal.

Please correlate clinically.

Dr. MUKTAKAR SINGH, MD (Rad.)
Assistant Professor

R

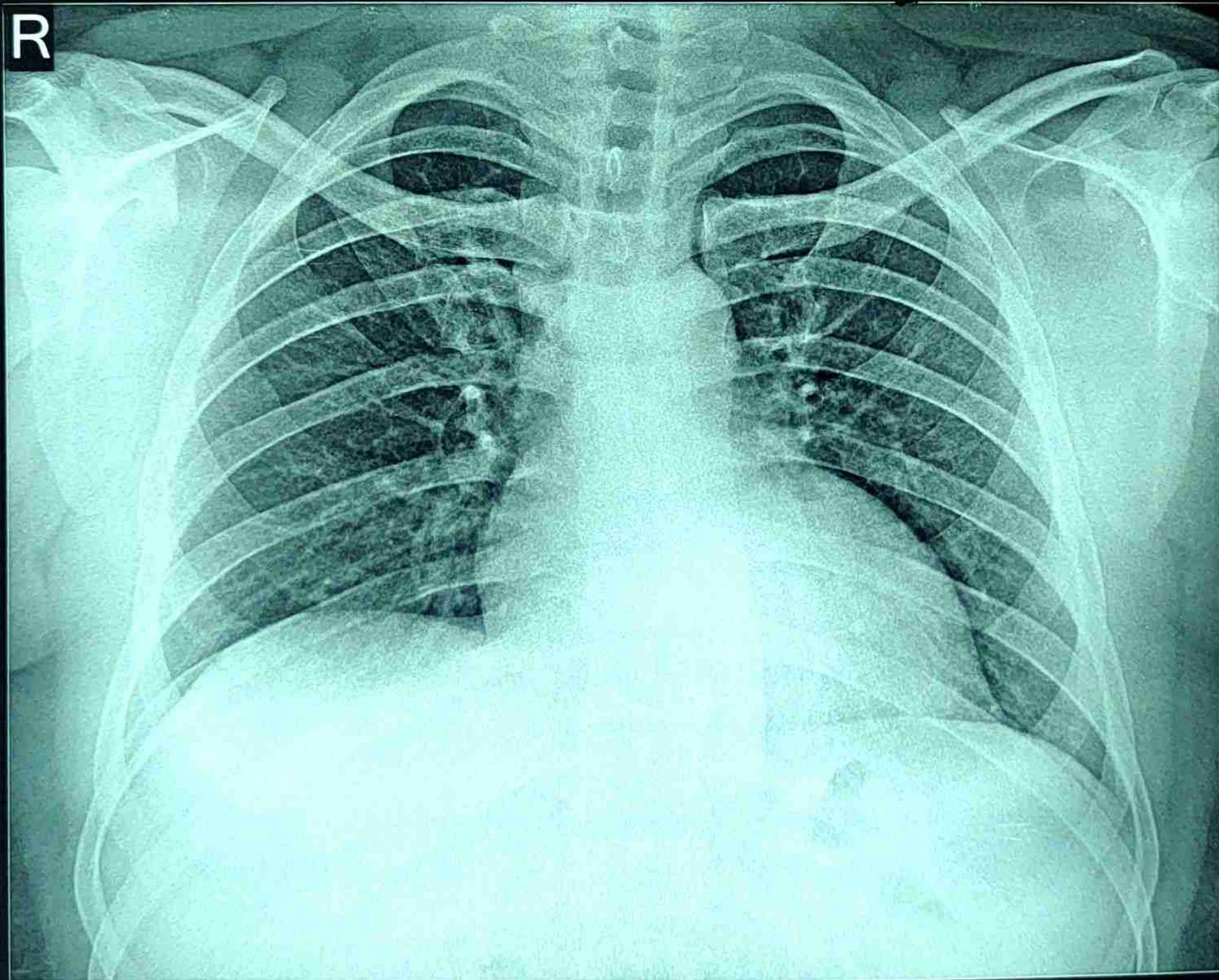

MR. AJIT KUMAR SAAHI 28Y/M LM 18092417 M CHEST PA 18-Sep-24 09:24 AM
TSM Medical College & Hospital