

PATIENT NAME & ADDRESS

PATHOLOGY

MR. PRADIP SARKAR

194, GANGULI BAGAN , 24pg(S)-24 Parganas (South)
West Bengal,India , 700047
9836758083



More: E.M. Bypass, Kunda Golpark, Kolkata-700 167, Ph: 71 222 0000 Fax: 2443 9033
Email: desun@desunhospital.com, Website: www.desunhospital.com
(A unit of P. N. Memorial Neurocentre & Research Institute Ltd.)

DRAWN : 20-02-2024
10:30 Hrs.

RECEIVED : 20-02-2024
10:35 Hrs.

REPORTED : 20-02-2024
11:43 Hrs.

OPD/OPD DOC NO : SD01/OPD/BILL/2023-24/OP40492400

PATIENT CODE SD01/PAT/1000160706



REFERRING DOCTOR

ACCESSION NO DHHI-1/2023-24/0008429

AGE 46 Yrs 1 Mths 17 Dys SEX Male

Results relate only to the samples tested

TEST REPORT STATUS	RESULTS	BIOLOGICAL REFERENCE INTERVAL	UNITS
Glucose - Fasting			
Glucose - Fasting	98	Adult: 74 - 106 Children 60 - 100	mg/dL
Specimen : Plasma Flouride Methodology : Hexokinase			
Uric Acid			
Uric Acid	4.9	Male : 3.5 - 7.2 Female : 2.6 - 6.0	mg/dL
Specimen : Serum Methodology : Uricase Peroxidase			
Creatinine			
Creatinine	1.04	Male (<50 years) : 0.84 - 1.25 Male (>50 years): 0.81 - 1.44 Female: 0.66 - 1.09 Neonate: 0.5 - 1.2 Infant: 0.4 - 0.7 Child: 0.5 - 1.2	mg/dL
Specimen : Serum Methodology : Jaffe Method			
LFT (Liver Function Test)			
Total Bilirubin	1.11	Adults: 0.3 - 1.2 Children 0-1 day 1.4 - 8.7 1-2 days 3.4 - 11.5 3-5 days 1.5 - 12.0	mg/dL
Specimen : Serum Methodology : Diazotization			
Direct Bilirubin	0.21	Adults and Children: < 0.2	mg/dL
Specimen : Serum Methodology : Diazotization			
Indirect Bilirubin	0.90		mg/dL
Methodology : Calculated Value			
Total Protein	7.6	Adult : 6.6 - 8.3 Children (1 - 18 y) : 5.7 - 8.0 Newborns (1 - 30 d) : 4.1 - 6.3	g/dL
Specimen : Serum Methodology : Biuret			
Albumin	4.3	Adults: 3.5 - 5.2 Newborn (0 - 4 day) : 2.8 - 4.4	g/dL
Specimen : Serum Methodology : Bromocresol Green (BCG)			
Globulin	3.3	1.8 - 3.6	g/dL
Methodology : Calculated Value			



Dr. SUBHRA BILAS SIL
MD (Path), WBMC-64875

0022024121557

PATIENT NAME & ADDRESS

PATHOLOGY

MR. PRADIP SARKAR

194, GANGULI BAGAN , 24pg(S)-24 Parganas (South)
West Bengal, India , 700047
9836758083



More: E.M. Bypass, Keston Golpark, Kolkata-700 107, Ph: 71 227 000, Fax: 2443 9900
Email: desun@desunhospital.com, Website: www.desunhospital.com
(A unit of P. N. Memorial Neurocentre & Research Institute Ltd.)

DRAWN : 20-02-2024
10:30 Hrs.

RECEIVED : 20-02-2024
10:35 Hrs.

REPORTED : 20-02-2024
11:43 Hrs.

OPDI/DP DOC NO : SD01/OPD/BILL/2023-24/OP40492400

PATIENT CODE : SD01/PAT/1000160706



REFERRING DOCTOR

ACCESSION NO : DHHI-1/2023-24/0008429

AGE : 46 Yrs 1 Mths 17 Dys SEX : Male

Results relate only to the samples tested

TEST REPORT STATUS	RESULTS	BIOLOGICAL REFERENCE INTERVAL	UNITS
LFT (Liver Function Test)			
Aspartate Aminotransferase (SGOT) (AST)	* 53	Male (Adult): <50 Female (Adult): <35 Newborn: 25 - 75 Infant: 15 - 60	U/L
Specimen : Serum			
Methodology : IFCC (UV without P5P)			
* CLINICAL CORRELATION REQUESTED.			
Alanine Aminotransferase (SGPT) (ALT)	* 69	Male(Adult): <50 Female(Adult): <35 Newborn/Infant: 13 - 45	U/L
Specimen : Serum			
Methodology : IFCC (UV without P5P)			
* CLINICAL CORRELATION REQUESTED.			
Alkaline Phosphatase (ALP)	137	75 - 316	U/L
Specimen : Serum			
Methodology : IFCC (PNPP, AMP buffer)			



20022024121557

Dr. SUBHRA BILAS SIL
MD (Path), WBMC-64875
Consultant Pathologist

PATIENT NAME & ADDRESS

PATHOLOGY

MR. PRADIP SARKAR194, GANGULI BAGAN , 24pg(S)-24 Parganas (South)
West Bengal, India , 700047
9836758083

DESUN
HOSPITAL
A NABH HOSPITAL

More: E M Bypass, Kalya Golpark, Kolkata-700 167, Ph: 71 222 080, Fax: 2443 9003
Email: desun@desunhospital.com, Website: www.desunhospital.com
(A unit of P. N. Memorial Neurocentre & Research Institute Ltd.)

DRAWN : 20-02-2024
10:30 Hrs.RECEIVED : 20-02-2024
10:35 Hrs.REPORTED : 20-02-2024
11:43 Hrs.

OPD/IPD DOC NO : SD01/OPD/BILL/2023-24/OP40492400

PATIENT CODE : SD01/PAT/1000160706



2331291990

REFERRING DOCTOR

ACCESSION NO : DHHI-1/2023-24/0008429

AGE : 46 Yrs 1 Mths 17 Dys SEX : Male

Results relate only to the samples tested

TEST REPORT STATUS	RESULTS	BIOLOGICAL REFERENCE INTERVAL	UNITS
Lipid Profile			
Cholesterol - Total Specimen : Serum Methodology : CHOD-POD	174	<200 : Desirable 200 - 239 : Borderline High ≥240 : High	mg/dL
Cholesterol - HDL Specimen : Serum Methodology : Direct Enzymatic Colorimetric	39	40.0 - 59.0	mg/dL
Cholesterol - LDL Methodology : Calculated Value	107.8	> 160.0 : High Risk 130.0 - 160.0 : Borderline High ≤ 130.0 : Desirable	mg/dL
Cholesterol - VLDL Methodology : Calculated Value	27.2	< 40.0	mg/dL
Triglyceride Specimen : Serum Methodology : GPO POD	136	Normal : <150 Borderline high : 150 - 199 High : 200 - 499 Very high : ≥500	mg/dL



Dr. SUBHRA BILAS SIL
MD (Path), WBMC-64875
Consultant Pathologist

PATIENT NAME & ADDRESS

PATHOLOGY

MR. PRADIP SARKAR

194, GANGULI BAGAN , 24pg(S)-24 Parganas (South)
West Bengal,India , 700047
9836758083



Desun Med. E.M. Bypass, Kasba Golpark, Kolkata-700 107, Ph: 71 222 000, Fax: 2443 9003
Email: desun@desunhospital.com, Website: www.desunhospital.com
(A unit of P. N. Memorial Neurocentre & Research Institute Ltd.)

DRAWN : 20-02-2024
10:30 Hrs.

RECEIVED : 20-02-2024
10:35 Hrs.

REPORTED : 20-02-2024
11:43 Hrs.

OPD/IPD DOC NO SD01/OPD/BILL/2023-24/OP40492400

PATIENT CODE SD01/PAT/1000160706



2331291990

REFERRING DOCTOR

ACCESSION NO DHHI-1/2023-24/0008429

AGE 46 Yrs 1 Mths 17 Dys SEX Male

Results relate only to the samples tested

TEST REPORT STATUS	RESULTS	BIOLOGICAL REFERENCE INTERVAL	UNITS
--------------------	---------	-------------------------------	-------

Lipid Profile

Cholesterol - Total/HDL ratio
Methodology : Calculated Value

4.46

3.4 : 1/2 Average Risk
5.0 : Average Risk
9.5 : 2 x Average Risk
23.4 : 3 x Average Risk

ratio

Cholesterol - HDL/LDL ratio
Methodology : Calculated Value

0.36



20022024121557

Dr. SUBHRA BILAS SIL
MD (Path), WBMC-64875
Consultant Pathologist

PATIENT NAME & ADDRESS

PATHOLOGY

MR. PRADIP SARKAR

194, GANGULI BAGAN, 24pg(S)-24 Parganas (South)

West Bengal, India, 700047

9836758083



DESUN
HOSPITAL
A NABH HOSPITAL

Desun More, E.M. Bypass, Kankra Gopark, Kolkata-700 107, Ph: 71 222 800, Fax: 2443 9003
Email: desun@desunhospital.com, Website: www.desunhospital.com
(A unit of P. N. Memorial Neurocentre & Research Institute Ltd.)

DRAWN : 20-02-2024
10:30 Hrs.RECEIVED : 20-02-2024
10:35 Hrs.REPORTED : 20-02-2024
11:43 Hrs.

OPD/IPD DOC NO SD01/OPD/BILL/2023-24/OP40492400

PATIENT CODE SD01/PAT/1000160706

REFERRING DOCTOR

ACCESSION NO DHHI-1/2023-24/0008429

AGE 46 Yrs 1 Mths 17 Dys SEX Male



2331291990

Results relate only to the samples tested

TEST REPORT STATUS	RESULTS	BIOLOGICAL REFERENCE INTERVAL	UNITS
HbA1c (Glycosylated Haemoglobin)			
Glycosylated Haemoglobin (HBA1C)	5.5	4.6 - 6.2	%
Specimen : Methodology : NGSP			
BUN (Blood Urea Nitrogen)			
Blood Urea Nitrogen (BUN)	7	Newborn : 4 - 18 Child : 5 - 18 Adult : 6 - 20	mg/dL
Specimen : Serum Methodology : Urease, GLDH			
LFT (Liver Function Test)			
A/G Ratio	1.30	1.1 - 2.2	ratio
Specimen : serum Methodology : Calculated Value			
GGT (Gamma-glutamyltransferase)			
Gamma-glutamyltransferase (GGT)	21.4	12 - 122	U/L
Specimen : Serum Methodology :			



20022024121022



Dr. SUBHRA BILAS SILL
MD (Path), WBMC-64875
Consultant Pathologist

PATIENT NAME & ADDRESS

PATHOLOGY

MR. PRADIP SARKAR

194, GANGULI BAGAN , 24pg(S)-24 Parganas (South)

West Bengal, India , 700047

9836758083



DESUN
HOSPITAL
A NABH HOSPITAL

More, E.M. Bypass, Kankra Golpark, Kolkata-700 107, Ph: 71 222 000, Fax: 2443 9003
Email: desun@desunhospital.com, Website: www.desunhospital.com
(A unit of P. N. Memorial Neurocentre & Research Institute Ltd.)

DRAWN : 20-02-2024
10:30 Hrs.RECEIVED : 20-02-2024
10:35 Hrs.REPORTED : 20-02-2024
11:43 Hrs.

OPD/IPD DOC NO SD01/OPD/BILL/2023-24/OP40492400

PATIENT CODE SD01/PAT/1000160706



2331291990

REFERRING DOCTOR

ACCESSION NO DHHI-1/2023-24/0008429

AGE 46 Yrs 1 Mths 17 Dys SEX Male

Results relate only to the samples tested

TEST REPORT STATUS	RESULTS	BIOLOGICAL REFERENCE INTERVAL	UNITS
CBC (Complete Blood Count)			
Haemoglobin (Hb) Specimen : Whole Blood - EDTA Methodology : Colorimetry	14.1	12.0 - 15.0	gm %
RBC Count Specimen : Whole Blood - EDTA Methodology : Electrical Impedance	4.88	3.8 - 4.8	million/cmm
Packed Cell Volume (Hematocrit) (PCV) Specimen : Whole Blood - EDTA Methodology : Pulse height detection	42.5	38.0 - 46.0	%
Mean Cell Volume (MCV) Specimen : Whole Blood - EDTA Methodology : Calculated Value	87.1	83 - 101	fL
Mean Cell Haemoglobin (MCH) Specimen : Whole Blood - EDTA Methodology : Calculated Value	28.9	27 - 32	pg
Mean Cell Haemoglobin Concentration (MCHC) Specimen : Whole Blood - EDTA Methodology : Calculated Value	33.2	31.5 - 34.5	g/dL
Platelet Count Specimen : Whole Blood - EDTA Methodology : Electrical Impedance	1.78	1.5 - 4.1	lakh/cmm
Total Count			
WBC Count Specimen : Whole Blood - EDTA Methodology : Electrical Impedance	6.3	4 - 10	thou/cmm
Differential Count (Microscopy)			
Neutrophil	72	40 - 80	%
Lymphocyte	24	20 - 40	%
Monocyte	02	2 - 8	%
Eosinophil	02	1 - 6	%
Basophil	00	<1 - 2	%
Peripheral Blood Smear (Microscopy)			



Dr. SUBHRA BILAS SIL
MD (Path), WBMC-64875
Consultant Pathologist

PATIENT NAME & ADDRESS

MR. PRADIP SARKAR

194, GANGULI BAGAN , 24pg(S)-24 Parganas (South)
West Bengal, India , 700047
9836758083

PATHOLOGY



More: E.M. Bypass, Kancha Gopesh, Kolkata-700 107. Ph: 71 222 000, Fax: 2443 000
Email: desun@desunhospital.com, Website: www.desunhospital.com
(A unit of P. N. Memorial Neurocentre & Research Institute Ltd.)

DRAWN : 20-02-2024
10:30 Hrs.

RECEIVED : 20-02-2024
10:35 Hrs.

REPORTED : 20-02-2024
11:43 Hrs.

OPD/IPD DOC NO SD01/OPD/BILL/2023-24/OP40492400

PATIENT CODE SD01/PAT/1000160706



2331291990

REFERRING DOCTOR

ACCESSION NO DHHI-1/2023-24/0008429

AGE 46 Yrs 1 Mths 17 Dys SEX Male

Results relate only to the samples tested

TEST REPORT STATUS	RESULTS	BIOLOGICAL REFERENCE INTERVAL	UNITS
--------------------	---------	-------------------------------	-------

CBC (Complete Blood Count)

RBC

Normocytic Normochromic

WBC

Normal morphology. No
immature cell seen.

Erythrocyte Sedimentation Rate (ESR)

06

<=15

mm / hr

Specimen : Whole Blood - EDTA

Methodology : Westergren



Dr. SUBHRA BILAS SIL
MD (Path), WBMC-64875

PATIENT NAME & ADDRESS

MR. PRADIP SARKAR194, GANGULI BAGAN , 24pg(S)-24 Parganas (South)
West Bengal,India , 700047
9836758083

PATHOLOGY

DESUN
HOSPITAL
 A NABH HOSPITAL

 Mem. E.M. Bypass, Kasba Gopark, Kolkata-700 907. Ph: 71 222 9000. Fax: 2443 9003.
 Email: desun@desunhospital.com, Website: www.desunhospital.com
 (A unit of P. N. Memorial Neurocentre & Research Institute Ltd.)
DRAWN : 20-02-2024
10:30 Hrs.RECEIVED : 20-02-2024
10:35 Hrs.REPORTED : 20-02-2024
11:43 Hrs.

OPD/IPD DOC NO : SD01/OPD/BILL/2023-24/OP40492400

PATIENT CODE : SD01/PAT/1000160705



2331291990

REFERRING DOCTOR

ACCESSION NO : DHHI-1/2023-24/0008429

AGE : 46 Yrs 1 Mths 17 Dys SEX : Male

Results relate only to the samples tested

TEST REPORT STATUS	RESULTS	BIOLOGICAL REFERENCE INTERVAL	UNITS
ABO Group & RH Type			
ABO Blood Group	O		
Methodology : Tube Agglutination / Slide method			
Rh Typing	POSITIVE		
Specimen : Whole Blood - EDTA			
Methodology : Tube Agglutination / Slide method			
	<p>Note : Following factors are responsible for discrepancies in ABO Grouping:</p> <ol style="list-style-type: none"> 1. Patients may fail to express ABO antigens on red cells due to diseases like Leukaemia & lymphoma. 2. Acquired B antigen can occur due to infections; gram negative septicaemia, carcinoma colon, Blood Group chimera i.e. an individual with two population of cells which may occur as a result of either Bone marrow transplantation or Transfusion of group 'O' blood to 'A' or 'B' patient. 3. Rouleaux formation: It occurs in patients with abnormal Albumin/globulin concentration or in cord blood samples due to Whartons Jelly contamination. 4. Acquired antibodies i.e. Anti -A1 in A2 persons Anti -H in Bombay phenotype Cold auto - antibodies Unexpected allo-antibodies. 		
	'H' ANTIGEN PRESENT.		
	----- End of Report -----		



20022024121022

 Dr. SUBHRA BILAS SIL
 MD (Path), WBMC-64875
 Consultant Pathologist

PATIENT NAME & ADDRESS

PATHOLOGY

MR. PRADIP SARKAR194, GANGULI BAGAN, 24pg(S)-24 Parganas (South)
West Bengal, India, 700047
9836758083

 Desun More, E.M. Bypass, Kachra Golpark, Kolkata-700 107, Ph: 71 222 800, Fax: 2443 9003
 Email: desun@desunhospital.com, Website: www.desunhospital.com
 (A unit of P. N. Memorial Neurocentre & Research Institute Ltd.)
DRAWN : 20-02-2024
10:30 Hrs.RECEIVED : 20-02-2024
14:16 Hrs.REPORTED : 20-02-2024
17:13 Hrs.

OPD/IPD DOC NO SD01/OPD/BILL/2023-24/OP40492400

PATIENT CODE SD01/PAT/1000160706



2331291990

REFERRING DOCTOR

ACCESSION NO DHHI-1/2023-24/0008429

AGE 46 Yrs 1 Mths 17 Dys SEX Male

Results relate only to the samples tested

TEST REPORT STATUS	RESULTS	BIOLOGICAL REFERENCE INTERVAL	UNITS
Urinalysis			
<i>Urinalysis</i>			
<i>Physical Examination</i>			
Volume	45		mL
<i>Methodology : By graduated container</i>			
Colour	Pale Straw		
Appearance	Slightly Hazy		
<i>Methodology : Visual</i>			
Specific Gravity	1.015		ratio
<i>Methodology : pKa change</i>			
<i>Chemical Examination</i>			
Reaction	Acidic		
<i>Methodology : Double indicator (Strip)</i>			
Protein	Absent		
<i>Methodology : Protein-error-of-indicators</i>			
Glucose	Absent		
<i>Methodology : Glucose oxidase (Strip) Benedict's Test</i>			
Ketone Bodies	Absent		
<i>Methodology : Nitroprusside method (Strip)/ Tube</i>			
Bile Salt	Absent		
<i>Methodology : Hay's Method</i>			
Bile Pigment	Absent		
<i>Methodology : Diazo Method (Strip)</i>			
Blood	Absent		
<i>Methodology : Benzidine method (Strip) Microscopy</i>			
<i>Microscopic Examination</i>			
Pus Cells	1-2		/hpf
RBC	Not Seen		/hpf
Epithelial Cells	1-2		/hpf



 Dr. Palash Kr Mandal
 MD (Path), WBMC-51886
 Sr Consultant

PATIENT NAME & ADDRESS

PATHOLOGY

MR. PRADIP SARKAR

194, GANGULI BAGAN, 24pg(S)-24 Parganas (South)
West Bengal, India, 700047
9836758083



Desun More, E.M. Bypass, Kasbe Golpark, Kolkata-700 157, Ph.: 71 222 000, Fax: 2443 9033
Email: desun@desunhospital.com, Website: www.desunhospital.com
(A unit of P. N. Memorial Neurocentre & Research Institute Ltd.)

DRAWN : 20-02-2024
10:30 Hrs.

RECEIVED : 20-02-2024
14:16 Hrs.

REPORTED : 20-02-2024
17:13 Hrs.

OPD/IPD DOC NO SD01/OPD/BILL/2023-24/OP40492400

PATIENT CODE SD01/PAT/1000160706



2331291990

REFERRING DOCTOR

ACCESSION NO DHHI-1/2023-24/0008429

AGE 46 Yrs 1 Mths 17 Dys SEX Male

Results relate only to the samples tested

TEST REPORT STATUS	RESULTS	BIOLOGICAL REFERENCE INTERVAL	UNITS
--------------------	---------	-------------------------------	-------

Urinalysis

Casts	Not Seen		
Crystals	Not Seen		

———— End of Report ————



Signature

Dr. Palash Kr Mandal
MD (Path), WBMC-51886
Sr Consultant

PATIENT NAME & ADDRESS

MR. PRADIP SARKAR
 194, GANGULI BAGAN , 24pg(S)-24 Parganas (South)
 West Bengal, India , 700047
 9836758083



Desun Mtn. E.M. Bypass, Kestia Gopart, Kolkata-700 107, Ph: 71 222 000, Fax: 2443 9003
 Email: desun@desunhospital.com, Website: www.desunhospital.com
 (A unit of P. N. Memorial Neurocentre & Research Institute Ltd.)

DRAWN : 20-02-2024 10:30 Hrs. RECEIVED : 20-02-2024 14:16 Hrs. REPORTED : 20-02-2024 17:13 Hrs.

OPD/IPD DOC NO: SD01/OPD/BILL/2023-24/OP40492400 PATIENT CODE: SD01/PAT/1000160706

REFERRING DOCTOR

ACCESSION NO: DHHI-1/2023-24/0008429 AGE: 46 Yrs 1 Mths 17 Dys SEX: Male



Results relate only to the samples tested

TEST REPORT STATUS	RESULTS	BIOLOGICAL REFERENCE INTERVAL	UNITS
Glucose - PP (Post Prandial)			
Glucose - Post Prandial Specimen : Plasma Flouride Methodology : Hexokinase	108	70.0 - 140.0	mg/dL
** Sample Drawn : 20.02.2024 10:30 Hrs. Received : 20.02.2024 14:39 Hrs. Reported : 20.02.2024 17:13 Hrs.			



Dr. Palash Kr Mandal

Dr. Palash Kr Mandal
 MD (Path), WBMC-51886
 Sr Consultant

00022024171432

PATIENT NAME & ADDRESS

MR. PRADIP SARKAR

194, GANGULI BAGAN , 24pg(S)-24 Parganas (South)
West Bengal,India , 700047
9836758083

BED NO : OPD

DRAWN : 20-02-2024
10:30 Hrs.

RECEIVED : 20-02-2024
10:50 Hrs.

REPORTED : 20-02-2024
14:42 Hrs.

PATIENT CODE 160706

OPD/IPD DOC NO OP40492400

REFERRING DOCTOR

ACCESSION NO DHHI-3/2023-24/0016434

AGE 46 Yrs 1 Mths 17 Dys SEX Female



AN ISO 9001:2000 ORGANISATION

A Unit of Desun Healthcare & Research Institute Ltd.

5-16, Phase-II, K. I. Estate, E. M. Bypass, Kolkata-700 107, India

Phone No. : 033 40016355, 033 46006439

Email : care@desunpathology.com

Website : www.desunpathology.com



2331291990

Results relate only to the samples tested

TEST REPORT STATUS	RESULTS	BIOLOGICAL REFERENCE INTERVAL	UNITS
Thyroid Profile - 1 (T3, T4, TSH)			
Triiodothyronine (T3) Specimen : Serum Methodology : Electrochemiluminescence	1.26	0.80 - 2.00	ng/mL
Thyroxine (T4) Specimen : Serum Methodology : Electrochemiluminescence	8.27	5.10 - 14.10	µg/dL
Thyroid Stimulating Hormone (TSH) Specimen : Serum Methodology : Electrochemiluminescence	1.52	0.27 - 4.20	µIU/mL

———— End of Report ————

Dr. Jayati Gupta

Ph.D (Bio.Chem)

Senior Consultant Biochemist



DESUN
REFERENCE LAB

AN ISO 9001:2000 ORGANISATION

A Unit of Desun Healthcare & Research Institute Ltd.

S-16, Phase-III, K. I. Estate, E. M. Bypass, Kolkata-700 107, India

Phone No. : 033-40016355, 033-49006439

Email : care@desunpathology.com

Website : www.desunpathology.com

PATIENT NAME & ADDRESS

MR. PRADIP SARKAR

194, GANGULI BAGAN , 24pg(S)-24 Parganas (South)

West Bengal, India , 700047

9836758083

BED NO OPD

DRAWN : 20-02-2024
10:30 Hrs.RECEIVED : 20-02-2024
16:35 Hrs.REPORTED : 20-02-2024
17:52 Hrs.

PATIENT CODE 160706

OPD/IPD DOC NO OP40492400

REFERRING DOCTOR

ACCESSION NO DHHI-3/2023-24/0016455

AGE 46 Yrs 1 Mths 17 Dys

SEX Female



2331291990

Results relate only to the samples tested

TEST REPORT STATUS	RESULTS	BIOLOGICAL REFERENCE INTERVAL	UNITS
--------------------	---------	-------------------------------	-------

PSA (Prostate Specific Antigen) Total

Prostate-Specific Antigen - Total (PSA - Total)

0.365

<= 4.4

ng/mL

Specimen : Serum

Methodology : Electrochemiluminescence

———— End of Report ————

Dr. Jayati Gupta

Ph.D (Bio.Chem)

Senior Consultant Biochemist

MR. PRADIP SARKAR194, GANGULI BAGAN , 24pg(S)-24 Parganas (South)
West Bengal, India , 700047
9836758083REPORT DATE AND TIME : 20.02.2024
HOSPITAL ID : SD01/OPD/BILL/2023-24/OP40492400
REF. PHYSICIAN :
REF. PHYSICIAN ID : R/DHHI-1/2023-24/0011509Desun Med. E.M. Bypass, Kasba Gulpark, Kolkata-700 107, Ph: 71 222 000, Fax: 2443 9933
E-mail: desun@desunhospital.com, Website: www.desunhospital.com
(A unit of P. A. Medical Research Centre & Research Institute Ltd.)REPORTED : 20.02.2024
PATIENT CODE : SD01/PAT/1000160706
AGE : 46 Yrs 1 Mths 17 Dys
SEX : M

ELECTROCARDIOGRAM REPORT - NO.378

SINUS ARRHYTHMIA

Dr. IMRAN AHMED KHAN

Reg No: 64336, MBBS
Dept. of Cardiac Science

20.02.2024 10:45.08
DESU HOSPITAL
E M Baidya, Kanba Gopark
Kolkata - 700107

Male

QRS : 80 ms
QT / QTcBaz : 388 / 380 ms
PR : 132 ms
P : 90 ms
RR / PP : 1028 / 1034 ms
P / QRS / T : 70 / 16 / 1 degrees

Sinus bradycardia with sinus arrhythmia
Otherwise normal ECG

Technician:
Ordering Ph:
Referring Ph:
Attending Ph:

58 bpm
- / - mmHg

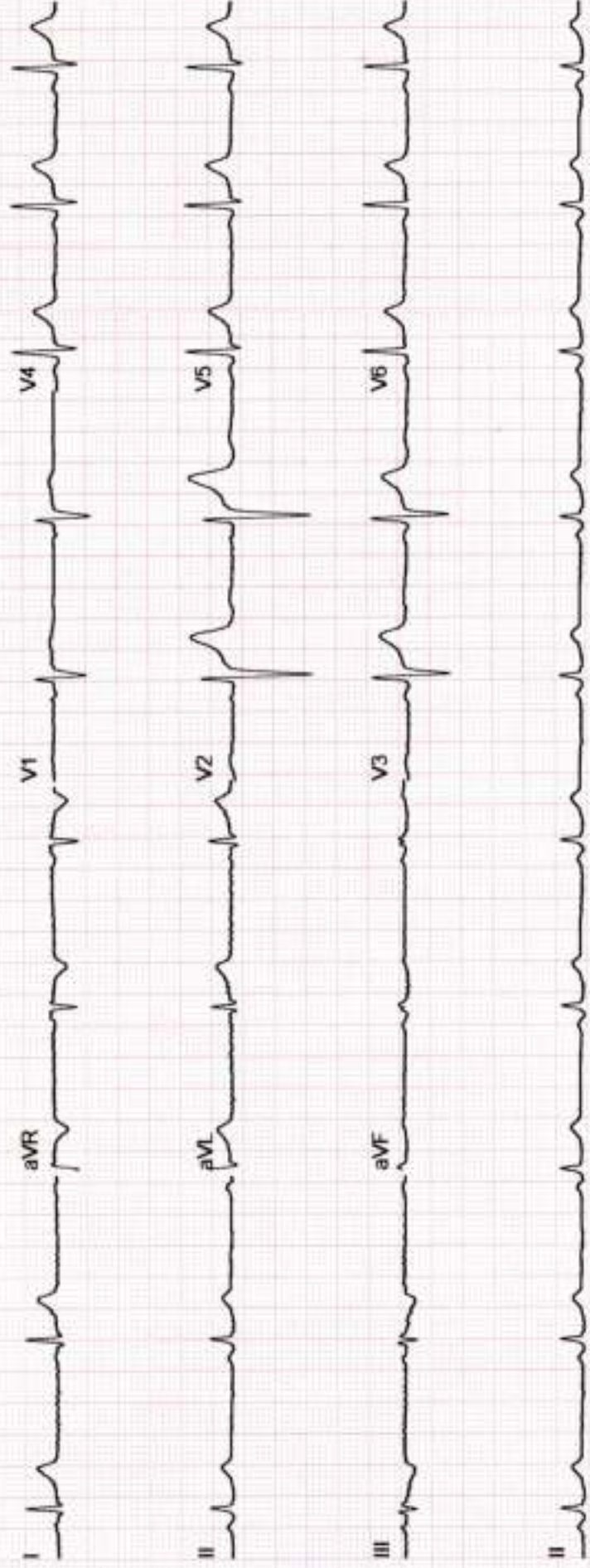

MR. PRADIP SARKAR194, GANGULI BAGAN, 24pg(S)-24 Parganas (South)
West Bengal, India, 700047
9836758083

DATE OF EXAMINATION : 20.02.2024
 EXAMINATION NO : SD01/OPD/BILL/2023-24/OP40492400
 EXAMINATION CENTER :
 REPORT NO : R/DHHI-1/2023-24/0011515

EXAMINER : 20.02.2024
 PATIENT ID NO : SD01/PAT/1000160706
 AGE : 46 Yrs 1 Mths 17 Dys
 SEX : M

ECHO CARDIOGRAPHY REPORT**ECHO NO : 382****SUMMARY**

- >> Normal LV cavity size.
- >> No Regional wall motion abnormality.
- >> Normal LV systolic function. LVEF = 65 %.
- >> Left ventricular diastolic dysfunction Grade I (E/E' = 15).
- >> Normal RV systolic function.
- >> Trivial MR. No PAH.
- >> Great arteries normal in size and relation.
- >> Interatrial and interventricular septum intact.
- >> Systemic and pulmonary venous drainage normal.
- >> No PE.
- >> IVC Normal.

FINAL IMPRESSION

- >> No Regional wall motion abnormality.
- >> Normal LV systolic function.
- >> Left ventricular diastolic dysfunction Grade I.
- >> Normal RV systolic function.

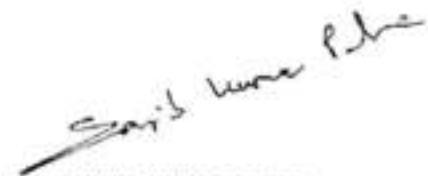
Please Correlate Clinically.

Dr. SANJIB KUMAR PATRA

Reg No: 53571 (WBMC)
DM CARD
Dept. of Cardiac Science

MR. PRADIP SARKAR

194, GANGULI BAGAN , 24pg(S)-24 Parganas (South)

West Bengal, India , 700047

9836758083

ADMISSION DATE : 20.02.2024
OPD / IPD DOC NO : SD01/OPD/BILL/2023-24/OP40492400
REFERRING DOCTOR :
ALU/SARNO NO : R/DHHI-1/2023-24/0011515

REPORTED : 20.02.2024
PATIENT CODE : SD01/PAT/1000160706
AGE : 46 Yrs 1 Mths 17 Dys
SEX : M

M - mode Measurements Valves :-

Aorta - 2.6 cm	LV ed - 4.8 cm
LA - 3.0 cm	LV es - 2.7 cm
ACS - cm	IVS ed - 1.0 cm
RV ed - cm	PW (LV) - 1.0 cm
FS - %	LVEF - 65 %

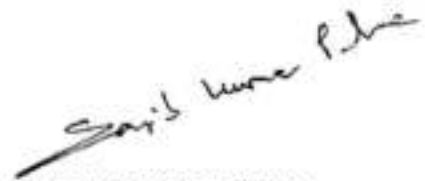
CHAMBERS:-**Left Ventricle** : Normal in size. Walls normal in thickness and motion.**Left Atrium** : Normal in size.**Right Atrium** : Normal in size.**Right Ventricle** : Normal in size.

Dr. SANJIB KUMAR PATRA

Reg No: 53571 (WBMC)
DM CARD
Dept. of Cardiac Science

MR. PRADIP SARKAR
 194, GANGULI BAGAN , 24pg(S)-24 Parganas (South)
 West Bengal, India , 700047
 9836758083

PHYSICIAN'S FORM NO : 20.02.2024
 HOSPITAL ID : SD01/OPD/BILL/2023-24/OP40492400
 CLINICAL HISTORY :
 ICD-10 CODE : R/DHHI-1/2023-24/0011515

REPORTING : 20.02.2024
 PATIENT CODE : SD01/PAT/1000160706
 AGE : 46 Yrs 1 Mths 17 Dys
 SEX : M

OTHERS :-

GREAT ARTERIES : Normal in size and relation.

PERICARDIUM : Normal

VALVES :-

MITRAL VALVE

Morphology : Normal

Doppler : Mitral Regurgitation : Trivial

TRICUSPID VALVE

Morphology : Normal

Doppler : Normal

AORTIC VALVE

Morphology : Normal

Doppler : Normal

PULMONARY VALVE

Morphology : Normal

Doppler : Normal

Sanjib Kumar Patra

Dr. SANJIB KUMAR PATRA

Reg No: 53571 (WBMC)
 DM CARD
 Dept. of Cardiac Science

Patient Name :	PRADIP SARKAR 46Y OPD	Patient ID :	18833
Modality :	CR	Sex :	F
Age :	46Y	Study :	CXR PA
Reff. Dr. :		Study Date :	20-02-2024

RADIOGRAPH OF THE CHEST PA VIEW

FINDINGS:

Both the lung fields are clear.

Both the costophrenic angles are clear.

Hilar shadows appear normal.

Cardiothoracic ratio is within normal limits.

Hemidiaphragms are normal in position and contour.

Trachea is in the midline.

Bony thorax under view is unremarkable.

IMPRESSION:

Radiograph chest does not reveal any significant abnormality.

Barkha Keswani

Dr. Barkha Keswani

DNB, (Radio diagnosis)

Reg. No: 2004/02/0648

Date 20-02-2024 Time 11-09-52



Disclaimer: - It is an online interpretation of medical imaging based on clinical data. All modern machines/ procedures have their own limitation. If there is any clinical discrepancy, this investigation may be repeated or reassessed by other tests. Patient's identification in online reporting is not established, so in no way can this report be utilized for any medico legal purpose.

PATIENT NAME & ADDRESS **RADIOLOGY**
MR. PRADIP SARKAR
 194, GANGULI BAGAN , 24pg(S)-24 Parganas (South)
 West Bengal, India , 700047
 9836758083



Desun More, E.M. Bypass, Kasba Gopesh, Kolkata-700 107, Ph: 71 222 000, Fax: (043) 9003
 E-mail: desun@desunhospital.com, Website: www.desunhospital.com
 (A unit of P. N. Memorial Neurocentre & Research Institute Ltd.)

PROCEDURE DONE ON : 20.02.2024
OPD / IPD DOC NO : SD01/OPD/BILL/2023-24/OP40492400
REFERRING DOCTOR :
ACCESSION NO : R/DHHI-1/2023-24/0011516

REPORTED : 20.02.2024
PATIENT CODE : SD01/PAT/1000160706
AGE : 46 Yrs 1 Mths 17 Dys
SEX : M

(US-10970) USG OF WHOLE ABDOMEN

LIVER

Grade - II fatty changes. Intrahepatic biliary ducts and hepatic vein tributaries are not dilated. No obvious focal lesion seen.

GALL BLADDER

Physiologically distended. Wall thickness is normal. No evidence of any intraluminal lesion seen.

C.B.D.

Normal for age. No obvious intraluminal lesion seen in visible parts.

PORTAL VEIN

Normal for age.

PANCREAS

Normal in size, shape and echotexture. No obvious focal lesion or intraparenchymal calcification seen. Main pancreatic duct is not dilated. No peripancreatic fluid collection seen.

SPLEEN

Spleen is normal in size, shape and echotexture. No focal lesion seen. Spleno-portal axis is normal.

KIDNEYS

Both the kidneys are normal in size, shape and axis. Cortical echotexture and cortico-medullary differentiation are normal in both sides. No evidence of any focal lesion seen in either kidneys. No hydronephrosis detected.

URETERS

Pelvi-ureteric junction and vesico-ureteric junctions are normal. No obvious intraluminal lesion seen in visible part.

URINARY BLADDER

Optimally distended, normal in shape and wall thickness. No evidence of any intraluminal lesion seen.

PATIENT NAME & ADDRESS

RADIOLOGY

MR. PRADIP SARKAR194, GANGULI BAGAN , 24pg(S)-24 Parganas (South)
West Bengal,India , 700047
9836758083

DESUN
HOSPITAL
A NABH HOSPITAL

Desun More, E.M. Bypass, Karim Ghosh, Kolkata-700 107, Ph: 71 222 000, Fax: 2443 0000
E-mail: desun@desunhospital.com, Website: www.desunhospital.com
(A unit of P. N. Memorial Neurocentre & Research Institute Ltd.)

PROCEDURE DONE ON : 20.02.2024
OPD / IPD DOC NO : SD01/OPD/BILL/2023-24/OP40492400
REFERRING DOCTOR :
ACCESSION NO : R/DHHI-1/2023-24/0011516

REPORTED : 20.02.2024
PATIENT CODE : SD01/PAT/1000160706
AGE : 46 Yrs 1 Mths 17 Dys
SEX : M

PROSTATE

Normal echotexture. No obvious enlargement of median lobe seen. Inner glandular zone appear normal. Capsule is intact sonologically.

RETROPERITONEUM

No obvious sonological evidence of any retroperitoneal mass lesion or lymphadenopathy seen in visible part. Aorta and I.V.C. appear normal.

PERITONEUM

No free fluid seen in the peritoneal cavity. Mesenteric echogenicity appears normal.

LOWER PLEURAL SPACES

No free fluid seen.

R.I.F

No obvious mass lesion/localized collection seen.

IMPRESSION:

* Grade - II fatty changes in liver.

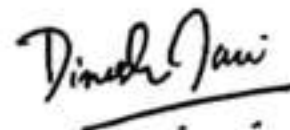

Dr. DINESH JAIN

WBMC-70597

MD, DNB (Radiology), EDIR, FRCR



Name - Mr. Pradip Sarkar
 Age - 46 Yrs
 Sex - M
 Date - 20.02.24

Go - Routine check up

Cornea - clear.

Colour vision - normal

* Refractive Error

Adm

- use same glass

Ref

BE → Plano - 6/6

Near Add → +1.75 Dsp (N₁ N₂)

→ E/O Refresh Tears

1 drop x 3 times (BE) - SOS

Progressive

- R/A - 6 months / SOS



Dr. Soumyadeep Majumder
 MBBB MB
 Reg. No. 20152 VSBMC
 Department of Ophthalmology



Name : Mr. Aadip Sarkar

Date : 20.02.24

U / Doctor : Dr. Sreemanti Bag

Age : 46 yrs Sex : M

Doctor's Prescription

90
 Routine
 ENT
 Checkup

No
 Significant
 Complaints.
 Habit of constant
 ear-picking
 No known
 cancer history

O/E: -
 B/L
 chronic
 otitis externa
 B/L TM intact
 TFF: -
 B/L Rinne +ve
 Weber! - Central
 Nesc: -
 mid caudal dev (M)
 B/L ITH
 Tun: - NAJ
 Flatulent
 dyspepsia ⊕

Adi.
 → Avoid ear-picking
 → SURFAZ SN cream
 apply locally twice daily
 on abn EAC x week
 → Cap GANATON TOTALY
 1 cap ODBRF x 20 days
 → Symp RACIRAFY
 2 tsf 1/2 hour after
 each heavy meal.
 x 20 days twice daily
 → Suggested: Gastroenterological
 opinion for flatulent
 dyspepsia
 → In view of.



Dr. Sreemanti Bag
 MBBS, MS
 Reg. No. 70883 WBMC
 Department of ENT
 Desun Hospital