



प्रति,

समान्वयक,
Mediwheel (Arcolens Healthcare Limited)
हेल्पलाइन नंबर: 011-41195959

महोदय/ महोदय,

विषय: बैंक ऑफ़ इंडिया के कर्मचारियों के लिए वार्षिक स्वास्थ्य जांच।

हम आपको सूचित करना चाहते हैं कि हमारे कर्मचारी तिनका विवरण निम्नानुसार हैं हमारे करार के अनुसार आपके द्वारा उपलब्ध कराई गई कैलेंडर वार्षिक स्वास्थ्य जांच सुविधा का लाभ लेना चाहते हैं।

	कर्मचारी विवरण
नाम	MR. PRAKASH AMAN
क.कु.संख्या	176451
पदनाम	SINGLE WINDOW OPERATOR A
कार्य का स्थान	CHITABARAGAON
जन्म की तारीख	16-08-1982
स्वास्थ्य जांच की प्रस्तावित तारीख	08-09-2023
बुकिंग संदर्भ सं.	23S176451100068650E

यह अनुमोदन/ संस्तुति पत्र तभी वैध माना जाएगा जब इसे बैंक ऑफ़ इंडिया के कर्मचारी आईडी कार्ड की प्रति के साथ प्रस्तुत किया जाएगा। यह अनुमोदन पत्र दिनांक 05-09-2023 से 31-03-2024 तक मान्य है। इस पत्र के साथ किए जाने वाले थिफिलसा जांच की सूची अनुलग्नक के रूप में दी गई है। कृपया नोट करें कि उक्त स्वास्थ्य जांच हमारी टाई-अप व्यवस्था के अनुसार कैलेंडर सुविधा है। हम अनुरोध करते हैं कि आप हमारे कर्मचारी के स्वास्थ्य जांच संबंधी आवश्यकताओं पर उचित कार्रवाई करें तथा इस संबंध में अपनी सर्वोच्च प्राथमिकता तथा सर्वोत्तम संसाधन उपलब्ध कराएं। उपर्युक्त सारणी में दी गई कर्मचारी कूट संख्या एवं बुकिंग संदर्भ संख्या का उल्लेख अनिवार्य रूप से इनवीडिस में किया जाना चाहिए।

हम इस संबंध में आपके सहयोग की अपेक्षा करते हैं।

भवदीय,

हस्ताक्षर-

(मुख्य महाप्रबंधक)

मानव संसाधन प्रबंधन विभाग

बैंक ऑफ़ इंडिया

(नोट: यह कंप्यूटर द्वारा जनरेट किया गया पत्र है। हस्ताक्षर की आवश्यकता नहीं है। कृपया किसी भी स्पष्टीकरण के लिए Mediwheel (Arcolens Healthcare Limited) से संपर्क करें।)

23/9/23

23/9/23
23/9/23
23/9/23

ID: 282

PRAKASH AMAN
Male 41Years

25-02-2024 10:11:35 AM

HR	: 60	bpm
P	: 82	ms
PR	: 135	ms
QRS	: 94	ms
QT/QTc	: 362/362	ms
P/QRS/T	: 33/38/37	°
RV5/SV1	: 1838/1095	mV

Diagnosis Information:

Sinus Rhythm
Normal ECG

Ref-Phys.:
Report Confirmed by:

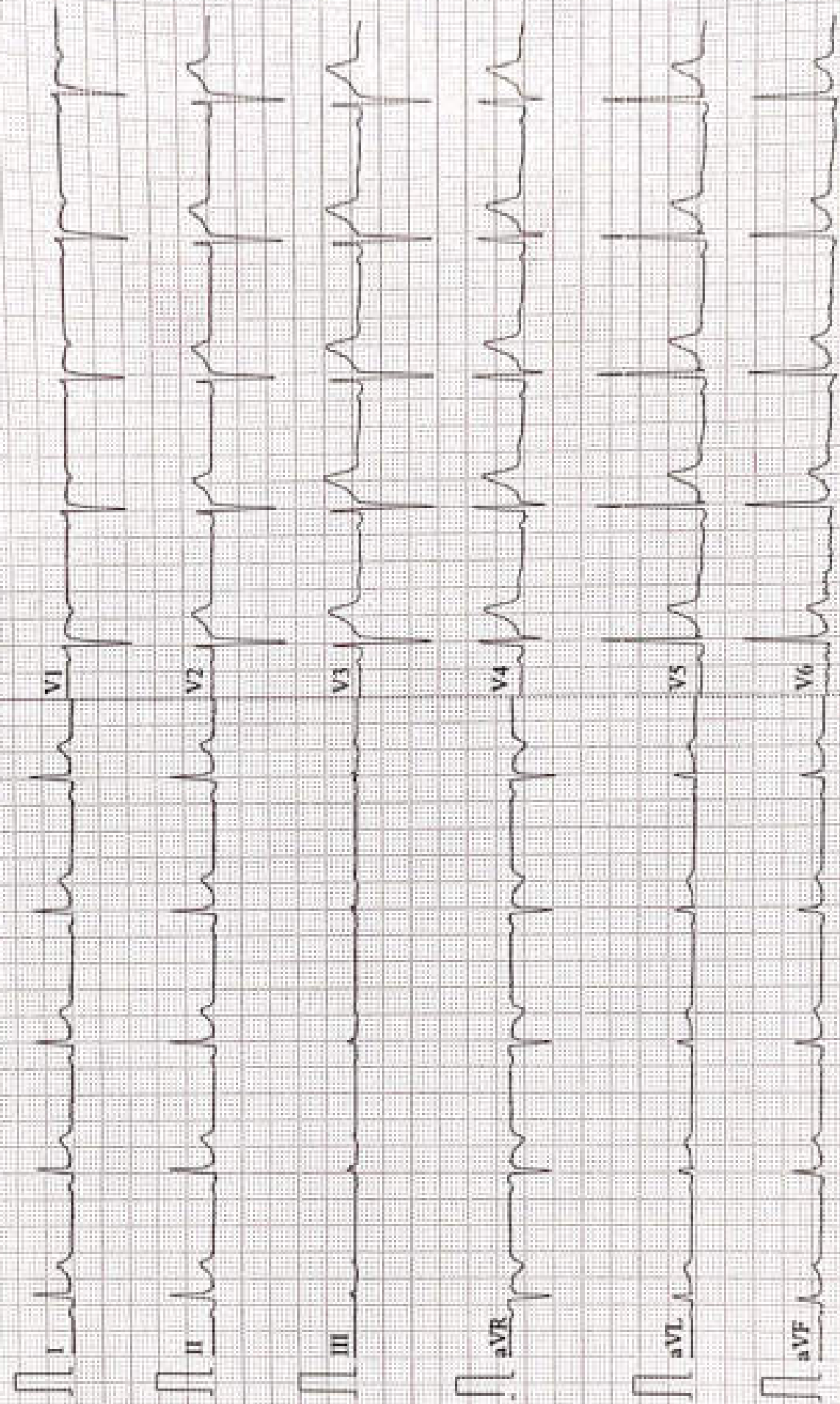



Name :- Mr. Prakash Aman
Refd by :- Corp.

Age/Sex:- 41Yrs/M
Date :-25/02/2024

Thanks for referral.

REPORT OF USG OF WHOLE ABDOMEN

- Liver** :- Mild enlarged in size (15.2cm) with raised echotexture. No focal or diffuse lesion is seen. IHBR are not dilated. PV is normal in course and calibre with echofree lumen.
- G. Bladder** :- It is normal in shape, size & position. It is echofree & shows no evidence of calculus, mass or sludge.
- CBD** :- It is normal in calibre & is echofree.
- Pancreas** :- Normal in shape, size & echotexture. No evidence of parenchymal / ductal calcification is seen. No definite peripancreatic collection is seen.
- Spleen** :- Normal in size (10.3cm) with normal echotexture. No focal lesion is seen. No evidence of varices is noticed.
- Kidneys** :- Right kidney is normal in size & position. There is a small cortical cyst of measuring size 2.0cm x 1.7cm seen in upper pole. No evidence of calculus or hydronephrosis is seen.
Left kidney is normal in shape, size & position. Sinus as well as cortical echoes are normal. No evidence of calculus, space occupying lesion or hydronephrosis is seen.
Right Kidney measures 10.4 cm and Left Kidney measures 10.4cm.
- Ureters** :- Ureters are normal.
- U. Bladder** :- It is echofree. No evidence of calculus, mass or diverticulum is seen.
- Prostate** :- Normal in size (15.6cc) & echotexture.
- Others** :- No ascites or abdominal adenopathy is seen.
No free subphrenic / basal pleural space collection is seen.

IMPRESSION:- *Mild Hepatomegaly with Grade I Fatty Liver.
Right Renal Small Cortical Cyst. (Bosniak Type I).
Otherwise Normal Scan of Abdomen.*

Dr. Arun Kumar
MBBS, DMRD (Radio-Diagnosis)
Consultant Radiologist

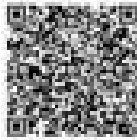

SPECIALTY LABORATORY LIMITED

MC-2024

Lab Facility : Unipath House, Besides Sahjanand College, Opp. Kamdhenu Complex, Panjarapole, Ambawadi, Ahmedabad-380015 Gujarat
Phone: +91 79 49006000 | WhatsApp: 8358005700 | Email: info@unipath.in | Website: www.unipath.in
Regd. Of ce : 5th Floor, Doctor House, Nr. Parimal Garden, Ahmedabad-380006 Gujarat
CIN: U85195GJ2009PLC057059



40204100413

TEST REPORT

Reg.No	: 40204100413	Reg.Date	: 26-Feb-2024 13:03	Collection	: 26-Feb-2024 13:03
Name	: AMAN PRAKASH	Received	: 26-Feb-2024 13:03	Report	: 26-Feb-2024 14:32
Age	: 41 Years	Sex	: Male	Dispatch	: 26-Feb-2024 14:53
Referred By	: AARDGYAM DIAGNOSTICS @ PATNA	Status	: Final	Location	: 41 - PATNA
Referral Dr	: □				

Test Name	Results	Units	Bio. Ref. Interval
THYROID FUNCTION TEST			
T3 (triiodothyronine), Total <small>CHEM</small>	0.99	ng/mL	0.70 - 2.04
T4 (Thyroxine), Total <small>CHEM</small>	9.08	µg/dL	4.6 - 10.5
TSH (Thyroid stimulating hormone) <small>CHEM</small>	H 5.244	µIU/mL	0.35 - 4.94

Sample Type: Serum

Comments:

Thyroid stimulating hormone (TSH) is synthesized and secreted by the anterior pituitary in response to a negative feedback mechanism involving concentrations of FT3 (free T3) and FT4 (free T4). Additionally, the hypothalamic tripeptide, thyrotropin-releasing hormone (TRH), directly stimulates TSH production. TSH stimulates thyroid cell production and hypertrophy, also stimulates the thyroid gland to synthesize and secrete T3 and T4. Quantification of TSH is significant to differentiate primary (thyroid) from secondary (pituitary) and tertiary (hypothalamic) hypothyroidism. In primary hypothyroidism, TSH levels are significantly elevated, while in secondary and tertiary hypothyroidism, TSH levels are low.

TSH levels During Pregnancy :

- First Trimester : 0.1 to 2.5 µIU/mL
- Second Trimester : 0.2 to 3.0 µIU/mL
- Third trimester : 0.3 to 3.0 µIU/mL

Reference : Carl A.Burtis,Edward R.Aschwood,David E.Bruni. Tietz Textbook of Clinical Chemistry and Molecular Diagnostics, 5th Edition, Philadelphia: WB Saunders,2012:2170

----- End Of Report -----

Dr. Rina Prajapati
D.C.P. DNB (Path)
G-21793

Dr. Hiral Arora
M.D. Biochemistry
Reg. No.: G-32999



ISO 9001 : 2015

AAROGYAM DIAGNOSTICS

(A UNIT OF CULPAM HEALTH CARE PVT. LTD.)

F- 4L- PC- Colony, Opp. Madhuban Complex,
Near Malahi Parkan Chowk, Kankarbagh, Patna - 20

9164278360, 9065875700, 8789391401

info@aarogyamdiagnostics.com

www.aarogyamdiagnostics.com

Date	25/02/2024	Sri No.	2	Patient id	2402250002
Name	Mr. AMAN PRAKASH	Age	41 Yrs.	Sex	M
Ref. By	Dr.BOB				

Test Name	Value	Unit	Normal Value
-----------	-------	------	--------------

BOB

HB A1C	6.2	%	
--------	-----	---	--

EXPECTED VALUES :-

Metabolically healthy patients	=	4.8 - 5.5 % HbA1C
Good Control	=	5.5 - 6.8 % HbA1C
Fair Control	=	6.8-8.2 % HbA1C
Poor Control	=	>8.2 % HbA1C

REMARKS:-

In vitro quantitative determination of **HbA1C** in whole blood is utilized in long term monitoring of glycemia.

The **HbA1C** level correlates with the mean glucose concentration prevailing in the course of the patient's recent history (approx - 6-8 weeks) and therefore provides much more reliable information for glycemia monitoring than do determinations of blood glucose or urinary glucose.

It is recommended that the determination of **HbA1C** be performed at intervals of 4-6 weeks during Diabetes Mellitus therapy.

Results of **HbA1C** should be assessed in conjunction with the patient's medical history, clinical examinations and other findings.

**** End Of Report ****

Dr.R.B.RAMAN
MBBS, MD
CONSULTANT PATHOLOGIST



ISO 9001 : 2015

AAROGYAM DIAGNOSTICS

(A UNIT OF CULPAM HEALTH CARE PVT. LTD.)

F- 4L- PC- Colony, Opp. Madhuban Complex,
Near Malahi Palkari Chowk, Kankarbagh, Patna - 20

9154278360, 9065875700, 8789391401

info@aarogyamdiagnostics.com

www.aarogyamdiagnostics.com

Date	25/02/2024	Sri No.	2	Patient id	2402250002
Name	Mr. AMAN PRAKASH	Age	41 Yrs.	Sex	M
Ref. By	Dr.BOB				

Test Name	Value	Unit	Normal Value
COMPLETE BLOOD COUNT (CBC)			
HAEMOGLOBIN (Hb)	11.0	gm/dl	13.5 - 18.0
TOTAL LEUCOCYTE COUNT (TLC)	6,500	/cumm	4000 - 11000
DIFFERENTIAL LEUCOCYTE COUNT (DLC)			
NEUTROPHIL	62	%	40 - 75
LYMPHOCYTE	33	%	20 - 45
EOSINOPHIL	02	%	01 - 06
MONOCYTE	03	%	02 - 10
BASOPHIL	00	%	0 - 0
ESR (WESTEGREN' s METHOD)	11	mm/1st hr.	0 - 15
R B C COUNT	3.63	Millions/cmm	4.5 - 5.5
P.C.V / HAEMATOCRIT	33.5	%	40 - 54
M C V	92.29	fl.	80 - 100
M C H	30.3	Picogram	27.0 - 31.0
M C H C	32.8	gm/dl	33 - 37
PLATELET COUNT	1.94	Lakh/cmm	1.50 - 4.00
BLOOD GROUP ABO	"B"		
RH TYPING	POSITIVE		
BLOOD SUGAR FASTING	135.9	mg/dl	70 - 110
SERUM CREATININE	1.17	mg%	0.7 - 1.4
BLOOD UREA	28.5	mg /dl	15.0 - 45.0
SERUM URIC ACID	5.3	mg%	3.4 - 7.0
<u>LIVER FUNCTION TEST (LFT)</u>			



ISO 9001 : 2015

AAROGYAM DIAGNOSTICS

(A UNIT OF CULPAM HEALTH CARE PVT. LTD.)

F- 4L- PC- Colony, Opp. Madhuban Complex,
Near Malahi Palkari Chowk, Kankarbagh, Patna - 20

9164278360, 9065875700, 8789391401

Info@aarogyamdiagnostics.com

www.aarogyamdiagnostics.com

Date	25/02/2024	Sri No.	2	Patient id	2402250002
Name	Mr. AMAN PRAKASH	Age	41 Yrs.	Sex	M
Ref. By	Dr.BOB				

Test Name	Value	Unit	Normal Value
BILIRUBIN TOTAL	0.87	mg/dl	0 - 1.0
CONJUGATED (D. Bilirubin)	0.24	mg/dl	0.00 - 0.40
UNCONJUGATED (I.D. Bilirubin)	0.43	mg/dl	0.00 - 0.70
TOTAL PROTEIN	7.4	gm/dl	6.6 - 8.3
ALBUMIN	4.3	gm/dl	3.4 - 5.2
GLOBULIN	3.1	gm/dl	2.3 - 3.5
A/G RATIO	1.387		
SGOT	22.2	IU/L	5 - 40
SGPT	27.9	IU/L	5.0 - 55.0
ALKALINE PHOSPHATASE IFCC Method	155.1	U/L	40.0 - 130.0
GAMMA GT	29.5	IU/L	8.0 - 71.0

LFT INTERPRET

LIPID PROFILE

TRIGLYCERIDES	79.9	mg/dL	25.0 - 165.0
TOTAL CHOLESTEROL	187.1	mg/dL	29.0 - 199.0
H D L CHOLESTEROL DIRECT	54.2	mg/dL	35.1 - 88.0
V L D L	15.98	mg/dL	4.7 - 22.1
L D L CHOLESTEROL DIRECT	116.92	mg/dL	63.0 - 129.0
TOTAL CHOLESTEROL/HDL RATIO	3.452		0.0 - 4.97
LDL / HDL CHOLESTEROL RATIO	2.157		0.00 - 3.55

THYROID PROFILE

QUANTITY	20	ml.	
----------	----	-----	--



ISO 9001 : 2015

AAROGYAM DIAGNOSTICS

(A UNIT OF CULPAM HEALTH CARE PVT. LTD.)

- F- 4L- PC- Colony, Opp. Madhuban Complex,
Near Malahi Palkani Chowk, Kankarbagh, Patna - 20
- 9164278360, 9065875700, 8789391401
- info@aarogyamdiagnostics.com
- www.aarogyamdiagnostics.com

Date	25/02/2024	Sri No.	2	Patient id	2402250002
Name	Mr. AMAN PRAKASH	Age	41 Yrs.	Sex	M
Ref. By	Dr.BOB				

Test Name	Value	Unit	Normal Value
COLOUR	PALE YELLOW		
TRANSPARENCY	CLEAR		
SPECIFIC GRAVITY	1.025		
PH	5.5		
ALBUMIN	NIL		
SUGAR	(+)		

MICROSCOPIC EXAMINATION

PUS CELLS	1-2	/HPF
RBC'S	NIL	/HPF
CASTS	NIL	
CRYSTALS	NIL	
EPITHELIAL CELLS	2-3	/HPF
BACTERIA	NIL	
OTHERS	NIL	

Assay performed on enhanced chemi luminescence system (Centaur-Siemens)

Serum T3,T4 & TSH measurements form the three components of Thyroid screening panel, useful in diagnosing various disorders of Thyroid gland function.

1. Primary hypothyroidism is accompanied by depressed serum T3 and T4 values and elevated serum TSH level.
2. Primary hyperthyroidism is accompanied by elevated serum T3 and T4 levels along with depressed TSH values.
3. Normal T4 levels are accompanied by increased T3 in patients with T3 thyrotoxicosis.



ISO 9001 : 2015

AAROGYAM DIAGNOSTICS

(A UNIT OF CULPAM HEALTH CARE PVT. LTD.)

 F- 4L- PC- Colony, Opp. Madhuban Complex,
Near Malahi Parkan Chowk, Kankarbagh, Patna - 20
 9264278360, 9065875700, 8789391403
 info@aarogyamdiagnostics.com
 www.aarogyamdiagnostics.com

Date	25/02/2024	Sri No.	2	Patient id	2402250002
Name	Mr. AMAN PRAKASH	Age	41 Yrs.	Sex	M
Ref. By	Dr.BOB				

Test Name	Value	Unit	Normal Value
4. Slightly elevated T3 levels may be found in pregnancy and estrogen therapy, while depressed levels may be encountered in severe illness, renal failure and during therapy with drugs like propranolol and propyl thiouracil.			
5. Although elevated TSH levels are nearly always indicative of primary hypothyroidism, and may be seen in secondary thyrotoxicosis.			

**** End Of Report ****

Dr.R.B.RAMAN
MBBS, MD
CONSULTANT PATHOLOGIST

AAROGYAM DIAGNOSTICS

PATNA

Report



(GEM212110904) (R) Karthi by Allengers

2510 / MR. PRAKASH AMAN / 41 Yrs / M / 170 Cms / 76 Kg Date: 25-Feb-2024 Technician : ARUN

Stage	Time	Duration	Self Speed (mph)	Elevation	METs	Rate	% TMB Achieved	BP	SPP	PVC	Comments
Supine	00:04	0:01	00.0	00.0	01.0	67	37 %	110/80	073	00	
Standing	00:10	0:01	00.0	00.0	01.0	64	36 %	110/80	070	00	
HV	00:15	0:01	00.0	00.0	01.0	062	35 %	110/80	068	00	
Warm Up	00:22	0:01	01.0	00.0	01.0	077	43 %	110/80	084	00	
ExStart	01:02	0:06	01.7	10.0	01.1	097	54 %	110/80	106	00	
BRUCE/ Stage 1	04:02	3:00	01.7	10.0	04.7	108	60 %	115/85	124	00	
BRUCE/ Stage 2	07:02	3:00	02.5	12.0	07.1	138	77 %	120/90	165	00	
BRUCE/ Stage 3	10:02	3:00	03.4	14.0	10.2	166	93 %	125/95	207	00	
PeakEx	10:23	0:21	04.2	16.0	10.6	168	94 %	125/95	210	00	
Recovery	11:22	1:00	01.1	00.0	04.3	142	79 %	120/90	170	00	
Recovery	12:22	2:00	01.1	00.0	01.0	129	72 %	115/85	148	00	
Recovery	13:56	3:33	01.1	00.0	01.0	118	66 %	110/80	129	00	

Findings :

- Exercise Time : 09:22
- Max HR Attained : 188 bpm 105% of Target 179
- Max BP Attained : (Sys) 125/95
- Max WorkLoad Attained : 10.6 Good response to induced stress
- Max ST Dep Lead & Value : V6 & -3.6 mm in PeakEx mm
- Test End Reasons : Test Complete

Report :

AAROGYAM DIAGNOSTICS

Supine



2510 / MR. PRAKASH AMAN / 41 Yrs / M / 170 Cms / 76 Kg / HR - 67

Date: 25-Feb-2024 12:00:11 PM LEads: I,II,III, aVR, aVL, aVF, V1, V2, V3, V4, V5, V6 PR: 160ms P/QRS/T: 90/110/30 RR: 67bpm P-R-T: 0.00/0.00/0.00 Filter: 50 Hz 1.0 mV/10mm

ECG Time: 00:00 60 bpm 0.0% 25 mm/Sec 1.0 mV/10mm



(02/2121700048)Handic by Allergens

AAROGYAM DIAGNOSTICS

Standing



2510 / MR. PRAKASH AMAN / 41 Yrs / M / 170 Cms / 76 Kg / HR - 64

Date: 25-Feb-2024 12:00:11 PM LEads: I,II,III,aVR,aVL,aVF,V1,V2,V3,V4,V5,V6 Rate: 64 bpm PR: 162ms QRS: 84ms QT: 348ms QTc: 40ms HF: 0.0% HF: 0.0%

PR: 162ms QRS: 84ms QT: 348ms QTc: 40ms

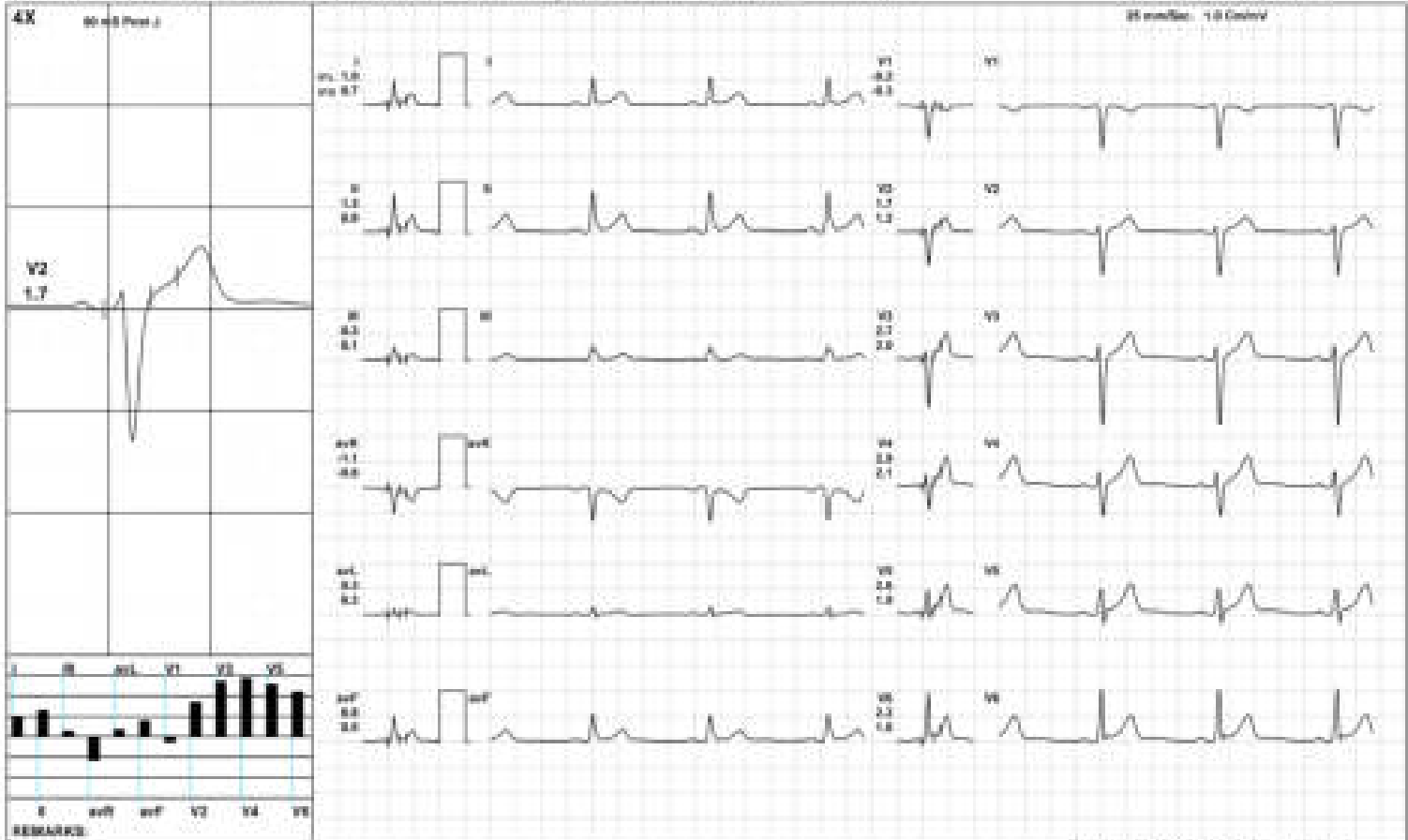

(02/2121700048)Handic by Allergens

AAROGYAM DIAGNOSTICS

HV



2510 / MR. PRAKASH AMAN / 41 Yrs / M / 170 Cms / 76 Kg / HR - 62

Date: 25-Feb-2024 12:00:11 PM S/TS: 1.0/0.25cm 30% of TPR SP: 110/80 mmHg Res: ECG/ BLC/ Oxy/ Respi/ Oxy HF/ S.O.B/ RA/ LF/ 100 Hz

ECG: 62 bpm 9.8 mmHg 0.0%



(02/2121700048)Handic by Allergens

AAROGYAM DIAGNOSTICS

Warm Up



2510 / MR. PRAKASH AMAN / 41 Yrs / M / 170 Cms / 76 Kg / HR : 77

Date: 25-Feb-2024 12:00:11 PM LEads: 1,2,3,4,5,6 PR: 43% of TPR SP: 110/80 mmHg RR: 16/Min SLC: On Plead: On HF: 0.05 HALF: 100 Hz

ExTime: 00:22 1.0 mV 0.05s



(02/2121700048)Handic by Allergens

AAROGYAM DIAGNOSTICS

ExStart



2510 / MR. PRAKASH AMAN / 41 Yrs / M / 170 Cms / 76 Kg / HR : 97

Date: 25-Feb-2024 12:00:11 PM LEads: 12 ST Segment: 80% of T4R BP: 110/80 mmHg Rate: 97 P-R-T Axis: 0.00 QRS Axis: 0.00 HF: 0.00 HALF: 100 Hz

ExTime: 00:00 1.7 mV 10.0%
25 mm/Sec 1.0 Cal/Sec

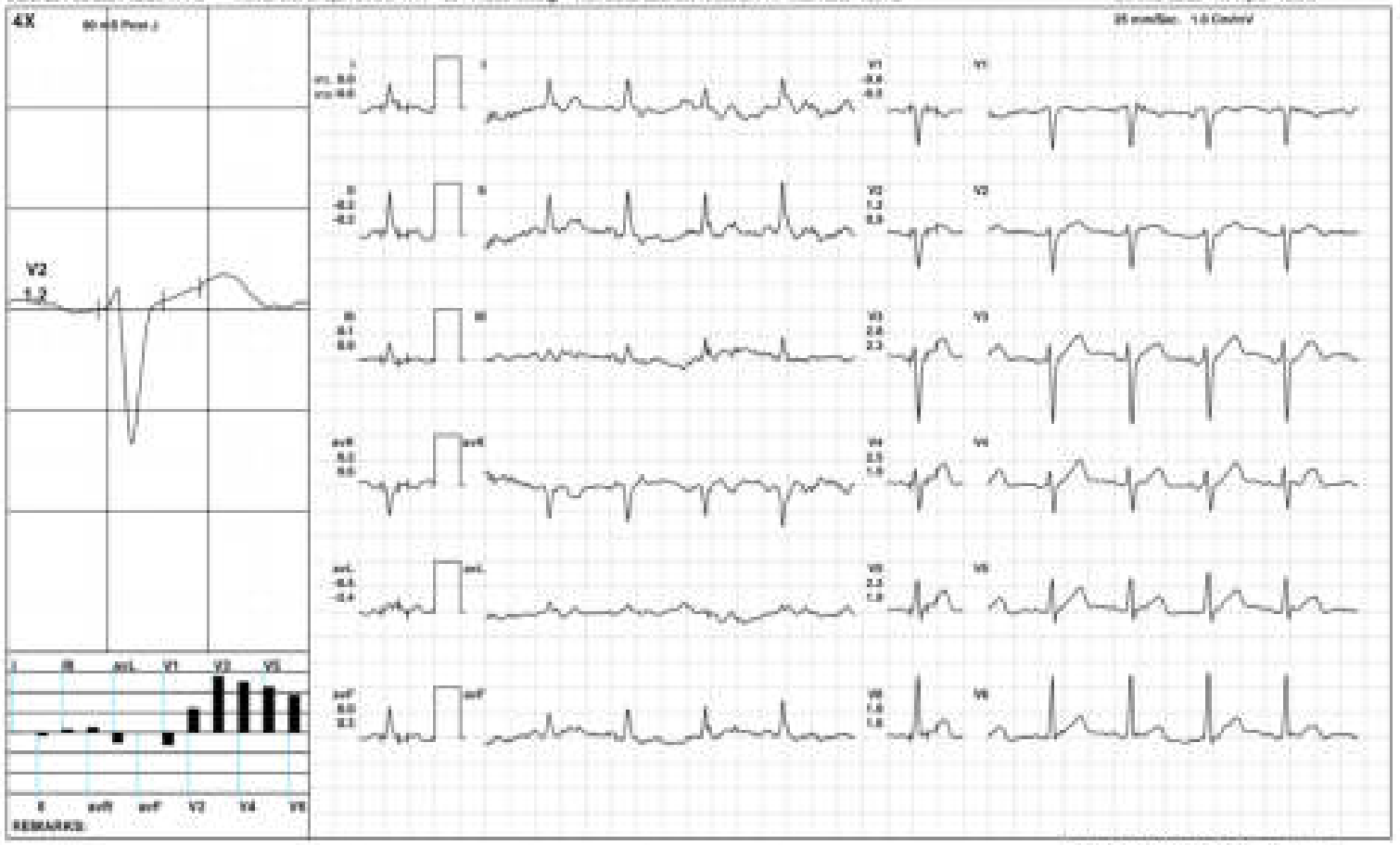

(02/212170004R) made by Allergens

AAROGYAM DIAGNOSTICS

BRUCE/Stage 1(3:00)



2510 / MR. PRAKASH AMAN / 41 Yrs / M / 170 Cms / 76 Kg / HR : 108

Date: 25-Feb-2024 12:00:11 PM LEads: 4/11 108 bpm 62% of TPR BP: 110/60 mmHg Rate ECG/SLC Der/Maxh Der/HR 0.05 Hz/1P 100 Hz R-R time: 420 ms 1.7 bpm 18.0%



(02/2121700048)Hardc by Allergens

AAROGYAM DIAGNOSTICS

BRUCE/Stage 2(3:00)



2510 / MR. PRAKASH AMAN / 41 Yrs / M / 170 Cms / 76 Kg / HR : 138

Date: 25-Feb-2024 12:00:11 PM MR TS: 7.17 128 bpm 77% of Time BP: 120/80 mmHg Rate: PCSI: 95.0 Cnt/Sec Noise: Cnt/Sec HF: 0.05 Hz/Sec 120 Hz

ECG Time: 08:00 2.5 mV 12.0%
25 mm/Sec 1.0 Control

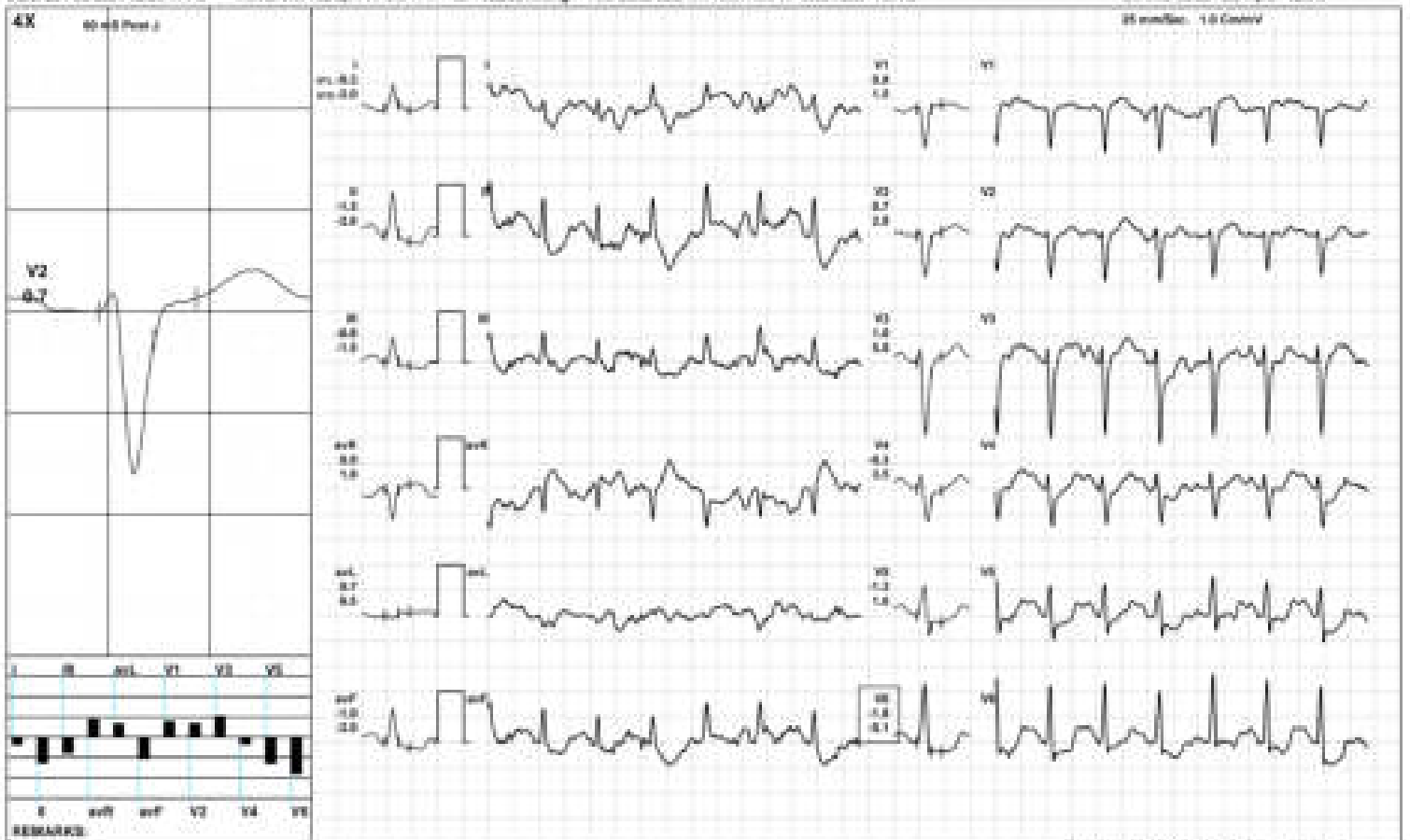

ECG 212170004814 made by Allergens

AAROGYAM DIAGNOSTICS

BRUCE/Stage 3(3:00)



2510 / MR. PRAKASH AMAN / 41 Yrs / M / 170 Cms / 76 Kg / HR - 166

Date: 25-Feb-2024 12:00:11 PM S/TS: 16.2/166 bpm 82% of 1YR BP: 126/86 mmHg Raw ECG: SLC Div: Normal Div: HF 0.25 Hz/LF 150 Hz E/Time: 09:00 3.4 mV 14.0% 25 mm/Sec 1.0 Control



ECG212170004R)Hardc by Allergens

AAROGYAM DIAGNOSTICS



2510 / MR. PRAKASH AMAN / 41 Yrs / M / 170 Cms / 76 Kg / HR - 168

Date: 25-Feb-2024 12:00:11 PM 60/15: 18.4/168 bpm 80% of 1YR BP: 126/88 mmHg Rate: 800/800 Div: Peak/Div: HF: 0.25 Hz/LF: 150 Hz

60/15: 09:21 4.2 mV 18.0%
25 mm/Sec 1-p Calibration



ECG212170884R)Hardc by Allergens

AAROGYAM DIAGNOSTICS

Recovery(1:00)



2510 / MR. PRAKASH AMAN / 41 Yrs / M / 170 Cms / 76 Kg / HR : 142

Date: 25-Feb-2024 12:00:11 PM RR: 15 A: 37 PR: 142 SpO2: 97% T: 36.5 BP: 120/80 resting Rate: P: 33 R: 32 QRS: 142 HF: 0.05 Hx: P: 130 Hz

ECG Time: 08:22 1.1 mV 0.05s

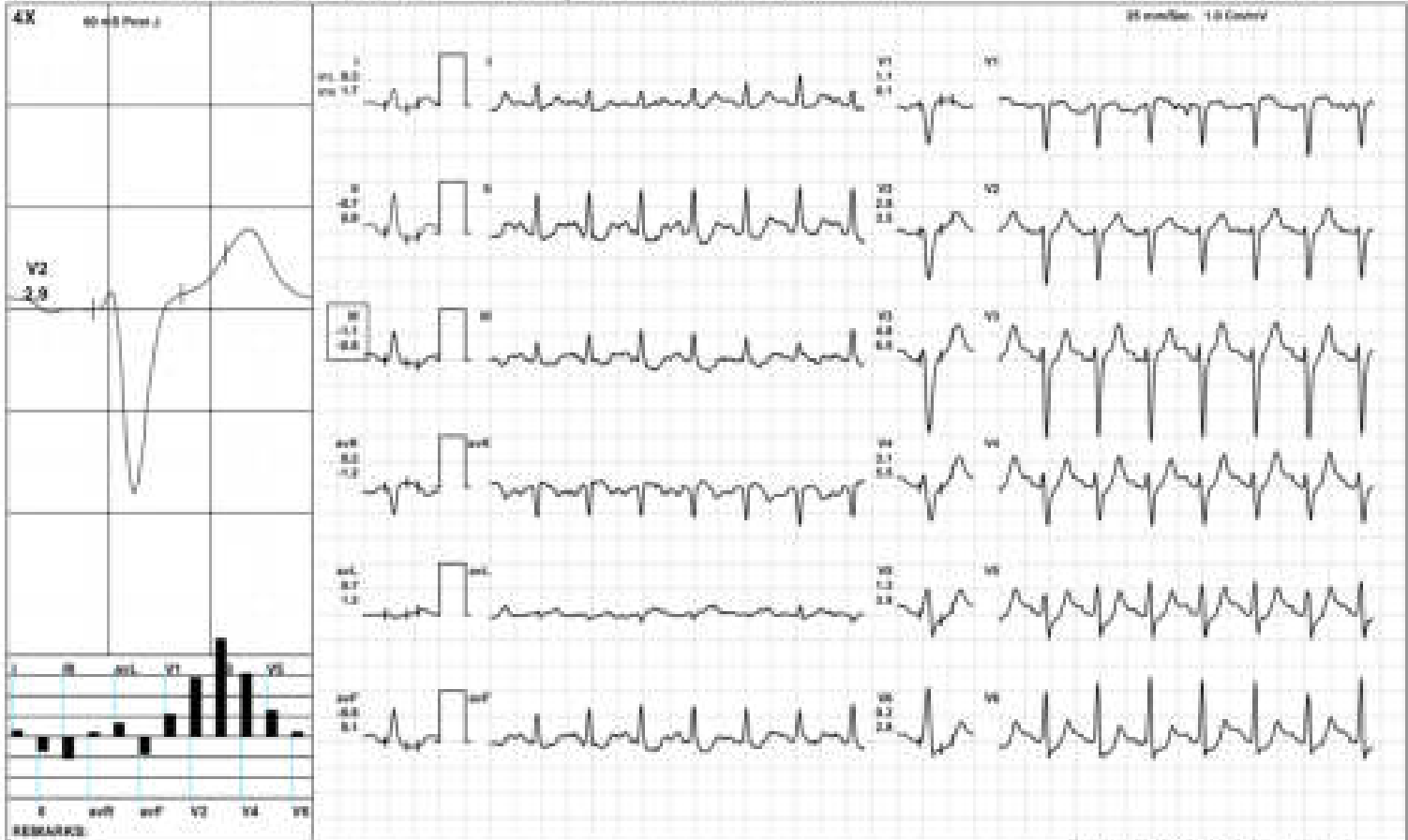

(02082121700068)Handic by Allergens

AAROGYAM DIAGNOSTICS

2510 / MR. PRAKASH AMAN / 41 Yrs / M / 170 Cms / 76 Kg / HR - 129

Recovery(2:00)



Date: 25-Feb-2024 12:00:11 PM GE 15: 5.0 128 (pts) 72% of Time BP: 115/85 mmHg Rate: 129 / B/C Dir: N/A Dir: HF 0.05 Hz / P 100 Hz

ExTime: 00:22 1.1 (pts) 0.0%

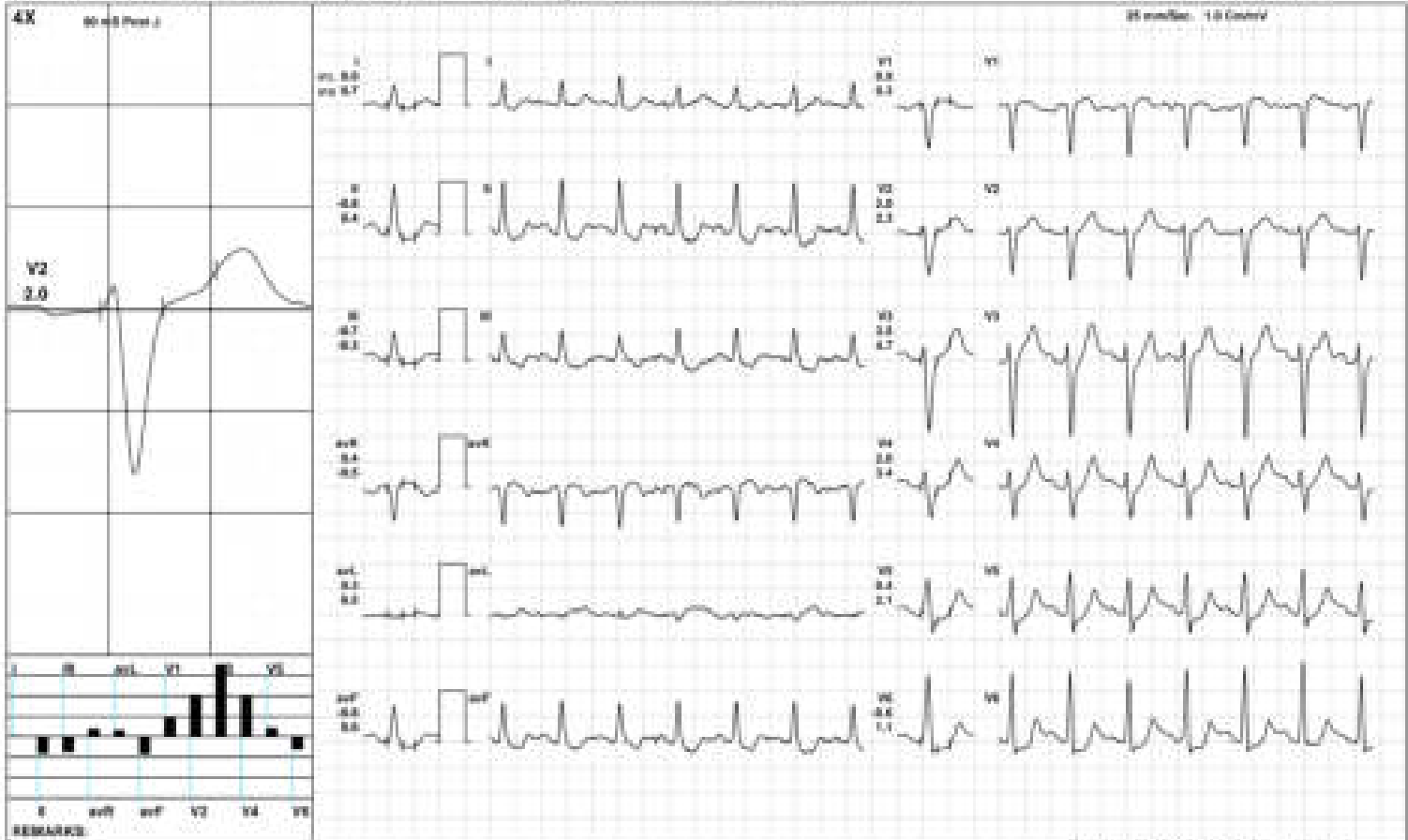

(020821217000648)Acq'd by Allergens

AAROGYAM DIAGNOSTICS

ST Measurements



2510 / MR. PRAKASHAMAN / 41 Yrs / M / 170 Cms / 76 Kg / HR : 62

Date: 25-Feb-2024 12:00:11 PM

Protocol: (BRICE)

	I	II	III	avR	avL	avF	V1	V2	V3	V4	V5	V6	I	II	III	avR	avL	avF	V1	V2	V3	V4	V5	V6	STs(mvsec)
STL(mv)Supine	1.0	1.3	0.3	-1.1	0.3	0.8	-0.2	1.7	2.7	2.9	2.6	2.2	0.7	0.8	0.1	-0.8	0.3	0.5	-0.3	1.2	2.0	2.1	1.9	1.6	
60 @ms Standing	1.0	1.3	0.3	-1.1	0.3	0.8	-0.2	1.7	2.7	2.9	2.6	2.2	0.7	0.8	0.1	-0.8	0.3	0.5	-0.3	1.2	2.0	2.1	1.9	1.6	
HV	1.0	1.3	0.3	-1.1	0.3	0.8	-0.2	1.7	2.7	2.9	2.6	2.2	0.7	0.8	0.1	-0.8	0.3	0.5	-0.3	1.2	2.0	2.1	1.9	1.6	
Warm Up	1.0	1.3	0.3	-1.1	0.3	0.8	-0.3	1.6	2.6	2.8	2.6	2.2	0.7	0.9	0.2	-0.8	0.3	0.5	-0.3	1.2	1.9	2.0	1.8	1.6	
ExStart	0.0	-0.3	0.1	0.2	-0.5	0.0	-0.6	1.2	2.8	2.5	2.2	1.9	-0.6	-0.2	0.9	0.6	-2.4	0.3	-0.5	0.9	2.3	1.9	1.9	1.6	
Stage 1	1.1	1.2	0.3	-1.0	0.1	0.8	0.8	1.4	2.5	2.4	1.7	1.4	0.5	0.5	-0.2	-0.5	-0.1	0.0	0.8	1.7	3.3	2.6	1.8	1.2	
Stage 2	-0.3	-1.3	-0.8	0.9	0.7	-1.0	0.8	0.7	1.0	-0.3	-1.3	-1.8	-2.0	-2.6	-1.5	1.8	0.5	-2.0	1.5	2.8	5.8	3.5	1.6	-0.1	
Stage 3	-0.4	-2.1	-1.6	1.3	0.6	-1.9	1.1	0.7	0.4	-1.3	-2.6	-3.3	0.8	-0.2	-0.7	-0.3	0.5	-0.5	0.6	1.2	2.4	1.3	0.5	-0.2	
PeakEx	-0.3	-2.0	-2.2	1.2	0.6	-1.9	1.1	0.6	-0.3	-1.6	-3.1	-3.6	0.5	-0.8	-2.1	0.1	1.7	-1.0	1.4	2.0	3.6	2.5	0.8	0.0	
Recovery	0.3	-0.7	-1.1	0.2	0.7	-0.8	1.1	2.9	4.8	3.1	1.3	-0.2	1.7	0.8	-0.6	-1.2	1.2	0.1	0.1	3.5	6.6	5.5	3.9	2.8	
Recovery	0.0	-0.6	-0.7	0.4	0.3	-0.8	0.9	3.0	3.5	2.0	0.4	-0.6	0.7	0.4	-0.3	-0.5	0.5	0.0	0.3	2.3	4.7	3.4	2.1	1.1	
Recovery	-0.3	-2.2	-2.0	1.2	0.8	-2.0	1.7	2.5	3.2	1.5	-0.5	-1.7	0.6	0.1	-0.6	-0.3	0.6	-0.3	0.2	2.0	3.5	2.5	1.2	0.6	
	I	II	III	avR	avL	avF	V1	V2	V3	V4	V5	V6													

		I	II	III	avR	avL	avF	V1	V2	V3	V4	V5	V6
STig/va)	Supine	10.3	14.8	4.2	-12.5	3.0	9.4	-3.9	15.0	25.6	28.5	27.0	23.2
	Standing	10.3	14.8	4.2	-12.5	3.0	9.4	-3.9	15.0	25.6	28.5	27.0	23.2
	HV	10.3	14.8	4.2	-12.5	3.0	9.4	-3.9	15.0	25.6	28.5	27.0	23.2
	Warm Up	10.4	14.9	4.5	-12.7	2.9	9.8	-4.5	14.5	25.0	28.2	27.1	23.5
	ExStart	0.7	-0.5	-0.8	0.8	2.9	-0.3	-5.2	9.2	20.8	19.7	17.5	14.3
	Stage 1	8.2	8.5	2.2	-7.4	0.9	6.3	5.9	10.0	16.9	16.5	11.8	9.9
	Stage 2	0.1	-5.8	-4.2	3.7	3.8	-5.0	4.0	2.1	1.8	-4.8	-8.3	-10.6
	Stage 3	-3.7	-10.8	-7.2	7.8	2.0	-9.3	5.4	1.9	-0.3	-8.1	-14.1	-16.7
	PeakEx	-3.8	-13.0	-11.4	8.4	2.1	-11.3	4.2	0.9	-5.1	-11.8	-18.7	-21.2
	Recovery	-1.5	-6.0	-5.0	3.7	1.8	-5.3	6.5	10.2	15.8	8.1	0.2	-4.1
	Recovery	-2.7	-8.0	-4.7	5.2	0.4	-8.7	7.5	-9.2	18.1	6.5	-2.5	-8.1
	Recovery	-3.9	-17.1	-14.4	10.4	4.8	-15.2	13.0	14.6	17.0	5.9	-6.4	-14.1



PATIENT

2010 / MR. PRADYUMN ABHAY / 41 Yrs / Male / 170 Cm / 76 Kg

Time	HR	PR (b/min)	QRS Wid (ms)	QRS Axis	QTc	P (uV)	Q (uV)	R (uV)	T (uV)	Min. J Leads for Min. Post BR Star	VEB	Blocked Beats
(Min.)	(Max)	(Min)	(Max)	(Deg.)	(ms)	(Max)	(Max)	(Min)	(Max)	(uV) (J & P/J)	(%)	(Counts)
12:00	73	122	82	43	404	187	1821	1174	192	-22 V	0.00	0
12:30	74	124	82	41	400	183	1802	1167	179	-142 V	0.00	0