



Mr. NARESH RAMISIGH PAWAR (39 /M)

UHID : AHCC.0000128332

AHC No : AHCCA5319

Date : 10/05/2023

MEDIWHEEL-FULL BODY CHK-BELOW40-MALE



Namaste Mr. NARESH RAMISIGH PAWAR,

Thank you for choosing Apollo ProHealth, India's first AI-powered health management program, curated to help you make positive health shifts. Being healthy is about making smart choices, and you have taken the first step with this program. We are privileged to be your healthcare partner. Your health is our priority.

We are with you on your path to wellness by:

Predicting your risk: Artificial Intelligence-powered predictive risk scores are generated, based on your personal, medical, and family history and detailed multi-organ evaluation of your body through diagnostic and imaging tests.

Preventing onset or progress of chronic lifestyle diseases: Your Health Mentor is available to help you understand your physician's recommendations and helping you handle any concerns (complimentary service up to one year)

Overcoming barriers to your wellbeing: Your Health Mentor will help you set your health goals and guide you with tips to stay on track. We will also, digitally remind you to proactively prioritize your health.

Through this report, you will be able to understand your overall health status, your health goals and the recommendations for your path to wellness. Your Health Report will include the following:

- Your medical history and physical examination reports
- Results from your diagnostic and imaging tests
- AI powered health risk scores
- Your physician's impression and recommendations regarding your overall health
- Your personalized path to wellness, including your follow-up assessments and vaccinations

We have reviewed the results of the tests and have identified some areas for you to act on . We believe that with focus and targeted interventions, you can be healthier and happier.



Scan the QR code to download the Apollo 247 App



You can visit your proHealth physician in person at this center , or you can book a virtual consultation for review via www.apollo247.com or through the Apollo 24*7 mobile app. You can avail 30% discount on additional tests and follow-up tests at Apollo Hospitals within one week. You may call your Health Mentor on 04048492633 or email at prohealthcare@apollohospitals.com

Stay Healthy and happy! 😊
Apollo ProHealth Care team

Disclaimer: The services offered in the program may vary depending on any prior mutual agreements between guests and the facility/unit.



Name : Mr. NARESH RAMISIGH PAWAR (39 /M)

Date : 10/05/2023



Address : VISNAGAR, AHMADABAD, AHMADABAD, GUJARAT, INDIA

Organization is Accredited
by Joint Commission International

Examined by : Dr. BHAWANA DAGA

UHID : AHCC.0000128332

MEDIWHEEL-FULL BODY CHK-BELOW40-MALE

AHC No : AHCCA5319



Chief Complaints

For corporate health checkup

No specific complaints

Present Known illness

No history of - Diabetes mellitus, Hypertension, Dyslipidemia, Thyroid disorder, Heart disease, Stroke, Asthma, COPD, Cancer, Impaired Glycemia



Drug Allergy

NO KNOWN ALLERGY :10/05/2023



Systemic Review

Cardiovascular system : - Nil Significant



Past medical history

Do you have any allergies? - No

Covid 19 - No



Surgical history

Surgical history - Nil

Immunization history

- Covid Dose1,Covid Dose2,Precaution Dose



Personal history

Marital status - Married

No. of children - 2

Diet - Vegetarian

Alcohol - does not consume alcohol

Smoking - No

Chews tobacco - No

Physical activity - Moderate



Family history

Diabetes - father



Name : Mr. NARESH RAMISIGH PAWAR

UHID : AHCC.0000128332

Date : 10/05/2023

MEDIWHEEL-FULL BODY CHK-BELOW40-MALE

AHC No : AHCCA15319



Original Document
by Joint Commission International

Coronary artery disease - father
Cancer - None
Liver problems - mother

Physical Examination



General

General appearance - normal
Height - 168
Weight - 73.3
BMI - 25.97
Pallor - No
Oedema - no



Cardiovascular system

Heart rate (Per minute) - 81
Rhythm - Regular
Systolic(mm of Hg) - 136
Diastolic(mm of Hg) - 83
Heart sounds - S1S2+

Respiratory system

Breath sounds - Normal vesicular breath sounds



Abdomen

Organomegaly - No
Tenderness - No

Printed By : BHAWANA DAGA



Name : Mr. NARESH RAMISIGH PAWAR

UHID : AHCC.0000128332

Date : 10/05/2023

MEDIWHEEL-FULL BODY CHK-BELOW40-MALE

AHC No : AHCCA15319



Organization is Accredited
by Joint Commission International

URINE FOR ROUTINE EXAMINATION

Urinalysis, is the physical, chemical and microscopic examination of the urine and is one of the most common methods of medical diagnosis. It is used to detect markers of diabetes, kidney disease, infection etc.

Test Name	Result	Unit	Level	Range
Specific Gravity	1.005			
Colour:	Pale-Yellow			
Transparency:	Clear			
pH	Acidic			
Protein :	Nil			
Sugar:	Nil			
Ketone	Absent			
Bile Pigments:	Absent			
Urobilinogen	Normal	E.U./dL		
Nitrite	Negative			
Pus Cells	Nil			0-5
RBC	Nil	/hpf		0-5/hpf
Epithelial Cells	1-2 /h.p.f			
Casts:	Absent			
Crystals:	Absent			

COMPLETE BLOOD COUNT WITH ESR

Test Name	Result	Unit	Level	Range
Hemoglobin (Photometric Measurement)	14.6	gm%	●	13.0-17.0
Packed cell volume(Calculated)	42.3	%	●	40-50
RBC COUNT (Impedance)	4.74	Million/ul	●	4.5-5.9
MCV (From RBC Histogram)	89.2	fl	●	80-100
MCH(Calculated)	30.9	pg	●	27-32
MCHC(Calculated)	34.6	%	●	31-36
RDW(Calculated)	12.4	%	●	11.5-14.5
WBC Count (Impedance)	7500	/cu mm	●	4000-11000
Neutrophils	63	%	●	40-75
Lymphocytes	28	%	●	20-40

Within Normal Range
 Borderline High/Low
 Out of Range



Name : Mr. NARESH RAMISIGH PAWAR

UHID : AHCC.0000128332

Date : 10/05/2023

MEDIWHEEL-FULL BODY CHK-BELOW40-MALE

AHC No : AHCCA15319



Organization is Accredited
by Joint Commission International

Monocytes	07	%	●	2-10
Eosinophils	02	%	●	01-06
Basophils	00	%	●	0-1
Platelet Count (Impedance)	287000	/cu mm	●	150000-450000
MPV (Calculated)	7	fl	●	7-11
ERYTHROCYTE SEDIMENTATION RATE (ESR) (Automated/ optic-electronic)	07	mm/1st hr	●	0-15

LFT (LIVER FUNCTION TEST)

Test Name	Result	Unit	Level	Range
ALT(SGPT) - SERUM / PLASMA	33	U/L	●	0-50
ALKALINE PHOSPHATASE - SERUM/PLASMA	63	U/L	●	Adult(Male): 40 - 129
AST (SGOT) - SERUM	25	U/L	●	> 1 year Male : <40
Total Bilirubin	0.708	mg/dL	●	0.300-1.200
Direct Bilirubin	0.213	mg/dL	●	Upto 0.3 mg/dl
Indirect Bilirubin	0.5	mg/dL	●	1 Day ≤5.1 mg/dL 2 Days ≤7.2 mg/dL 3-5 Days ≤10.3 mg/dL 6-7 Days ≤8.4 mg/dL 8-9 Days ≤6.5 mg/dL 10-11 Days ≤4.6 mg/dL 12-13 Days ≤2.7 mg/dL 14 Days - 9 Years 0.2-0.8 mg/dL 10-19 Years 0.2-1.1 mg/dL ≥20 Years 0.2-1.2 mg/dL

CREATININE - SERUM / PLASMA

Test Name	Result	Unit	Level	Range
CREATININE - SERUM / PLASMA	0.81	mg/dL	●	Adult Male: 0.6 - 1.3

LFT (LIVER FUNCTION TEST)

Test Name	Result	Unit	Level	Range
GGTP: GAMMA GLUTAMYL TRANSPEPTIDASE - SERUM	18	U/L	●	Male : 10 - 71 Female : 6 - 42

GLUCOSE - SERUM / PLASMA (FASTING)

● Within Normal Range ● Borderline High/Low ● Out of Range



Name : Mr. NARESH RAMISIGH PAWAR

UHID : AHCC.0000128332

Date : 10/05/2023

MEDIWHEEL-FULL BODY CHK-BELOW40-MALE

AHC No : AHCCAH5819

Organization is Accredited
by Joint Commission International

Test Name	Result	Unit	Level	Range
Glucose - Plasma (Fasting)	101 *	mg/dL	●	70 - 100 : Normal 100 - 125 : Impaired Glucose Tolerance ≥ 126 : Diabetes Mellitus

GLUCOSE - SERUM / PLASMA (POST PRANDIAL) - PPBS

Test Name	Result	Unit	Level	Range
Glucose - Plasma (Post Prandial)	132.2	mg/dL	●	70-140

GLYCOSYLATED HEMOGLOBIN (HBA1C) - WHOLE BLOOD

Test Name	Result	Unit	Level	Range
Glycosylated Hemoglobin (HbA1c)	4.96	%	●	Normal < 5.7 %Increased risk for Diabetes 5.7 - 6.4% Diabetes ≥ 6.5% Monitoring criteria for Diabetes Mellitus <7.0 : Well Controlled Diabetes 7.1 – 8.0 : Unsatisfactory Control > 8.0 : Poor Control & Needs Immediate Treatment

Mean Blood Sugar 96

LFT (LIVER FUNCTION TEST)

Test Name	Result	Unit	Level	Range
PROTEIN TOTAL - SERUM / PLASMA	6.8	g/dL	●	6.00-8.00
ALBUMIN - SERUM	4.26	g/dL	●	Adult(18 - 60 Yr): 3.5 - 5.2
Globulin-Serum/Plasma	2.5		●	2.20-4.20
A/G ratio	1.7		●	1.00-2.00

THYROID PROFILE (T3,T4 AND TSH)

Test Name	Result	Unit	Level	Range
TOTAL T3: TRI IODOTHYRONINE - SERUM	1.23	ng/mL	●	0.8 - 2.0
TOTAL T4: THYROXINE - SERUM	8.57 *	ug/dL	●	5.1 - 14.1
TSH: THYROID STIMULATING HORMONE - SERUM	1.61	μIU/mL	●	14-120 years : 0.27 - 4.20

● Within Normal Range ● Borderline High/Low ● Out of Range



Name : Mr. NARESH RAMISIGH PAWAR

UHID : AHCC.0000128332

Date : 10/05/2023

MEDIWHEEL-FULL BODY CHK-BELOW40-MALE

AHC No : AHCCAH5319



Organization is Accredited
by Joint Commission International

URIC ACID - SERUM

Uric acid is a product of the metabolic breakdown of purine. High blood concentrations of uric acid can lead to gout. It is also associated with other medical conditions including diabetes and the formation of kidney stones.

Test Name	Result	Unit	Level	Range
URIC ACID - SERUM	8.5 *	mg/dL	●	Male : 3.4-7.0 Female : 2.4-5.7

BUN (BLOOD UREA NITROGEN)

Test Name	Result	Unit	Level	Range
BUN (BLOOD UREA NITROGEN)	6	mg/dL	●	6-20
UREA - SERUM / PLASMA	14 *	mg/dL	●	15 - 50

LIPID PROFILE - SERUM

Test Name	Result	Unit	Level	Range
Total Cholesterol	185	mg/dl	●	0 - 200 : Desirable 200 - 240 : Borderline High 240 - 280 : High > 280 : Very High
Triglycerides - Serum	154 *	mg/dL	●	0-150
HDL CHOLESTEROL - SERUM / PLASMA (Direct Enzymatic Colorimetric)	33 *	mg/dL	●	< 40 : Major risk factor for heart disease 40 - 59 : The higher The better. >=60 : Considered protective against heart disease
LDL Cholesterol (Direct LDL)	124	mg/dL	●	100 : Optimal 100-129 : Near Optimal 130-159 : Borderline High 160-189 : High >=190 : Very High
VLDL CHOLESTEROL	31		●	< 40 mg/dl
C/H RATIO	5.6 *		●	0-4.5

USG WHOLE ABDOMEN

Grade I fatty liver.

X-RAY CHEST PA

NORMAL STUDY.

● Within Normal Range ● Borderline High/Low ● Out of Range



Name : Mr. NARESH RAMISIGH PAWAR

UHID : AHCC.0000128332

Date : 10/05/2023

MEDIWHEEL-FULL BODY CHK-BELOW40-MALE

AHC No : AHCCAH5319



Organization is Accredited
by Joint Commission International

USG WHOLE ABDOMEN

Grade I fatty liver.

X-RAY CHEST PA

NORMAL STUDY.

Investigations Not Done / Not Yet Reported

Haematology

URINE GLUCOSE(FASTING)

STOOL ROUTINE

Blood Bank - 2 Services

BLOOD GROUPING AND TYPING (ABO and Rh)

CARDIOLOGY

ECHO/TMT

ECG



Within Normal Range



Borderline High/Low



Out of Range



Name : Mr. NARESH RAMISIGH PAWAR

UHID : AHCC.0000128332

Date : 10/05/2023

MEDIWHEEL-FULL BODY CHK-BELOW40-MALE

AHC No : AHCCA15319



Organization is Accredited by Joint Commission International

Executive Summary



ALL PHYSICAL FINDINGS ARE WITHIN NORMAL LIMITS.
ECG – WITHIN NORMAL LIMITS.
HYPERURICEMIA.
BORDERLINE DYSLIPIDEMIA.
TMT – NEGATIVE.
GRADE I FATTY LIVER.

Wellness Prescription

Advice On Diet :-



LOW CARB DIET.
LOW FAT DIET.

Advice On Physical Activity :-



EXERCISE REGULARLY

Medications

FEBUGET 40MG TAB(FEBUXOSTAT 40MG) once daily Oral Before Meals 3 Month(s)

Recommended Follow-up Tests

Test Name	Test Schedule	Repeat Frequency	Remarks
URIC ACID - SERUM	3 Month(s)		
LIPID PROFILE - SERUM	3 Month(s)		



Printed By : BHAWANA DAGA

AHC Physician / Consultant Internal Medicine

Note :- The Health Check-up examinations and routine investigations have certain limitations and may not be able to detect all the diseases. Any new or persisting symptoms should be brought to the attention of the Consulting Physician. Additional tests, consultations and follow up may be required in some cases.



Name : Mr. NARESH RAMISIGH PAWAR

UHID : AHCC.0000128332

Date : 10/05/2023

MEDIWHEEL-FULL BODY CHK-BELOW40-MALE

AHC No : AHCCAH5319



Organization is Accredited
by Joint Commission International

Medications

Drug Name	Strength	Dosage	Frequency	Route of Admin	Relationship with Meal	Duration	Indication
FEBUGET 40MG TAB(FEBUXOSTAT 40MG)			once daily	Oral	Before Meals	3 Month(s)	

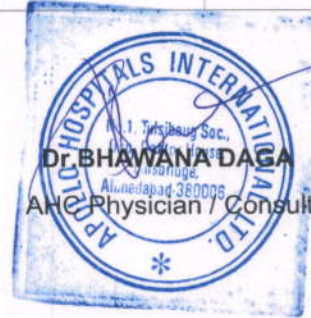

Dr. BHAWANA DASA
AHC Physician / Consultant Internal Medicine



Organization is Accredited
by Joint Commission International

Name : Mr. NARESH RAMISIGH PAWAR Age : 39Yr 9Mth 25Days Gender : Male
 UHID : AHCC.0000128332 / AHCCA5319 W/BNo/RefNo : AHC
 SIN \ LRN : 3977678 \ 1700015
 Specimen : Serum
 Ref Doctor : DR. BHAWANA DAGA



Collected on : 10-MAY-2023 09:09:31 AM Received on : 10-MAY-2023 09:36:46 AM Reported on : 10-MAY-2023 10:49:01 AM

MEDIWHEEL-FULL BODY CHK-BELOW40-MALE

<u>TEST NAME</u>	<u>RESULT</u>	<u>BIOLOGICAL REFERENCE INTERVALS</u>	<u>UNITS</u>
LIPID PROFILE - SERUM TOTAL CHOLESTEROL (CHOD POD)	185	0 - 200 : Desirable 200 - 240 : Borderline High 240 - 280 : High > 280 : Very High	mg/dl
TRIGLYCERIDES - SERUM (Enzymatic Endpoint)	154 *	Normal: <150 High: 150 - 199 Hypertriglyceridemic: 200 - 499 Very High: >=500	mg/dL
HDL CHOLESTEROL - SERUM / PLASMA (Direct Enzymatic Colorimetric)	33 *	< 40 : Major risk factor for heart disease 40 - 59 : The higher The better. >=60 : Considered protective against heart disease	mg/dL
LDL CHOLESTEROL - SERUM / PLASMA (Direct LDL)	124	< 100 : Optimal 100-129 : Near Optimal 130-159 : Borderline High 160-189 : High >=190 : Very High	mg/dL
VLDL CHOLESTEROL (Calculated)	31	< 40 mg/dl	
C/H RATIO (Calculated)	5.6 *	< 4.5	



Organization is Accredited
by Joint Commission International

Name : Mr. NARESH RAMISIGH PAWAR

Age : 39Yr 9Mth 25Days

Gender : Male

UHID : AHCC.0000128332 / AHCCA5319

W/BNo/RefNo : AHC

SIN \ LRN : 3977678 \ 1700015

Specimen : Serum

Ref Doctor : DR. BHAWANA DAGA



Collected on : 10-MAY-2023 09:09:31 AM Received on : 10-MAY-2023 09:36:46 AM Reported on : 10-MAY-2023 10:49:01 AM

10/05/2023

Report Status:Final

* END OF REPORT *

CHECKED BY 1010616
717880

Printed On : 10-MAY-2023 11:45:26 AM

Dr.HARDIK KOSHTI
MD PATHOLOGY,
CONSULTANT



Organization is Accredited

by Joint Commission International

Name : Mr. NARESH RAMISIGH PAWAR Age : 39Yr 9Mth 25Days Gender : Male
 UHID : AHCC.0000128332 / AHCCA5319 W/BNo/RefNo : AHC
 SIN \ LRN : 3977678 \ 3977685 \ 3977679 \ 1700015
 Specimen : Serum
 Ref Doctor : DR. BHAWANA DAGA



Collected on : 10-MAY-2023 09:09:31 AM Received on : 10-MAY-2023 09:36:46 AM Reported on : 10-MAY-2023 10:49:01 AM

MEDIWHEEL-FULL BODY CHK-BELOW40-MALE

<u>TEST NAME</u>	<u>RESULT</u>	<u>BIOLOGICAL REFERENCE INTERVALS</u>	<u>UNITS</u>
GLYCOSYLATED HEMOGLOBIN (HBA1C) - WHOLE BLOOD (Immunoturbidimetric)	4.96	Normal < 5.7% Increased risk for Diabetes 5.7 - 6.4% Diabetes >= 6.5% Monitoring criteria for Diabetes Mellitus <7.0 : Well Controlled Diabetes 7.1 – 8.0 : Unsatisfactory Control > 8.0 : Poor Control & Needs Immediate Treatment	%
Mean Blood Sugar GLUCOSE - SERUM / PLASMA (FASTING) (Hexokinase)	96 101 *	70 - 100 : Normal 100 - 125 : Impaired Glucose Tolerance >= 126 : Diabetes Mellitus Adult Male : < 45	mg/dL
ALT(SGPT) - SERUM / PLASMA (UV without P5P)	33	Adult(Male): 40 - 129	U/L
ALKALINE PHOSPHATASE - SERUM/PLASMA (PNP AMP BUFFER)	63		U/L



Organization is Accredited
by Joint Commission International

Name : Mr. NARESH RAMISIGH PAWAR Age : 39Yr 9Mth 25Days Gender : Male
 UHID : AHCC.0000128332 / AHCCA5319 W/BNo/RefNo : AHC
 SIN \ LRN : 3977678 \ 3977685 \ 3977679 \ 1700015
 Specimen : Serum
 Ref Doctor : DR. BHAWANA DAGA



Collected on : 10-MAY-2023 09:09:31 AM Received on : 10-MAY-2023 09:36:46 AM Reported on : 10-MAY-2023 10:49:01 AM

AST (SGOT) - SERUM (UV without P5P)	25	> 1 year Male : <40	U/L
BILIRUBIN (DIRECT/INDIRECT/TOTAL) - SERUM (Diazotization)			
Bilirubin Total	0.708	0-1 days : 0 - 6mg/dl 1-2 days : 0 - 8mg/dl 2-5 days : 0 - 12mg/dl 5days - 4 months : 0.3 -1.2mg/dl >4 months : 0.3-1.2 mg/dl	mg/dL
Direct Bilirubin	0.213	Upto 0.3 mg/dl	mg/dL
Indirect Bilirubin	0.5	1 Day ≤5.1 mg/dL 2 Days ≤7.2 mg/dL 3-5 Days ≤10.3 mg/dL 6-7 Days ≤8.4 mg/dL 8-9 Days ≤6.5 mg/dL 10-11 Days ≤4.6 mg/dL 12-13 Days ≤2.7 mg/dL 14 Days - 9 Years 0.2-0.8 mg/dL 10-19 Years 0.2-1.1 mg/dL ≥20 Years 0.2-1.2 mg/dL	mg/dL
CREATININE - SERUM / PLASMA (Alkaline picrate - kinetic rate blanked)	0.81	Adult Male: 0.6 - 1.3	mg/dL
GGTP: GAMMA GLUTAMYL TRANSPEPTIDASE - SERUM (IFCC)	18	Male : 10 - 71 Female : 6 - 42	U/L



Organization is Accredited
by Joint Commission International

DEPARTMENT OF BIOCHEMISTRY AND IMMUNOLOGY



Name : Mr. NARESH RAMISIGH PAWAR Age : 39Yr 9Mth 25Days Gender : Male
 UHID : AHCC.0000128332 / AHCCA5319 W/BNo/RefNo : AHC
 SIN \ LRN : 3977678 \ 3977685 \ 3977679 \ 1700015
 Specimen : Serum
 Ref Doctor : DR. BHAWANA DAGA



Collected on : 10-MAY-2023 09:09:31 AM Received on : 10-MAY-2023 09:36:46 AM Reported on : 10-MAY-2023 10:49:01 AM

PROTEIN TOTAL - SERUM / PLASMA (Biuret)	6.8	>2 Year: 6.0 - 8.0	g/dL
ALBUMIN - SERUM	4.26	Adult(18 - 60 Yr): 3.5 - 5.2	g/dL
Globulin-Serum/Plasma	2.5	2.2 - 4.2	
A/G ratio	1.7	1.00 - 2.00	
TOTAL T3: TRI IODOTHYRONINE - SERUM (Electrochemiluminescence:ECLIA)	1.23	0.8 - 2.0	ng/mL
TOTAL T4: THYROXINE - SERUM (Electrochemiluminescence:ECLIA)	8.57 *	5.1 - 14.1	ug/dL
TSH: THYROID STIMULATING HORMONE - SERUM (Electrochemiluminescence:ECLIA)	1.61	14-120 years : 0.27 - 4.20	µIU/mL
URIC ACID - SERUM (Uricase, colorimetric)	8.5 *	Male : 3.4-7.0 Female : 2.4-5.7	mg/dL
BUN (BLOOD UREA NITROGEN) (Histology)	6	Adult : 6 - 20	mg/dL
UREA - SERUM / PLASMA	14 *	15 - 50	mg/dL

10/05/2023

Report Status:Final

* END OF REPORT *

CHECKED BY 1010616
717880

First Report Printed On : 10-MAY-2023 11:45:28 AM
Printed On : 10-MAY-2023 11:46:28 AM

Dr.HARDIK KOSHTI
MD PATHOLOGY,
CONSULTANT



Organization is Accredited
by Joint Commission International

DEPARTMENT OF BIOCHEMISTRY AND IMMUNOLOGY



Name : Mr. NARESH RAMISIGH PAWAR Age : 39Yr 9Mth 25Days Gender : Male
 UHID : AHCC.0000128332 / AHCCAH5319 W/BNo/RefNo : AHC
 SIN \ LRN : 3977677 \ 3977679 \ 3977678 \ 3977685 \
 Specimen : Plasma¹⁷⁰⁰⁰¹⁵
 Ref Doctor : DR. BHAWANA DAGA



Collected on : 10-MAY-2023 11:50:29 AM Received on : 10-MAY-2023 11:51:52 AM Reported on : 10-MAY-2023 12:37:16 PM

LIPID PROFILE - SERUM

TOTAL CHOLESTEROL (CHOD POD)	185	0 - 200 : Desirable 200 - 240 : Borderline High 240 - 280 : High > 280 : Very High	mg/dl
TRIGLYCERIDES - SERUM (Enzymatic Endpoint)	154 *	Normal: <150 High: 150 - 199 Hypertriglyceridemic: 200 - 499 Very High: >=500	mg/dL
HDL CHOLESTEROL - SERUM / PLASMA (Direct Enzymatic Colorimetric)	33 *	< 40 : Major risk factor for heart disease 40 - 59 : The higher The better. >=60 : Considered protective against heart disease	mg/dL
LDL CHOLESTEROL - SERUM / PLASMA (Direct LDL)	124	< 100 : Optimal 100-129 : Near Optimal 130-159 : Borderline High 160-189 : High >=190 : Very High	mg/dL
VLDL CHOLESTEROL (Calculated)	31	< 40 mg/dl	
C/H RATIO (Calculated)	5.6 *	< 4.5	
GLUCOSE - SERUM / PLASMA (POST PRANDIAL) - PPBS (Hexokinase)			
GLUCOSE - SERUM / PLASMA (POST PRANDIAL)	132.2	70 - 140	mg/dL



Organization is Accredited
by Joint Commission International

DEPARTMENT OF BIOCHEMISTRY AND IMMUNOLOGY



Name : Mr. NARESH RAMISIGH PAWAR Age : 39Yr 9Mth 25Days Gender : Male
UHID : AHCC.0000128332 / AHCCA5319 W/BNo/RefNo : AHC
SIN \ LRN : 3977677 \ 3977679 \ 3977678 \ 3977685 \
Specimen : Plasma¹⁷⁰⁰⁰¹⁵
Ref Doctor : DR. BHAWANA DAGA



Collected on : 10-MAY-2023 11:50:29 AM Received on : 10-MAY-2023 11:51:52 AM Reported on : 10-MAY-2023 12:37:16 PM

10/05/2023

Report Status:Final

* END OF REPORT *

CHECKED BY 1217739
717880

Printed On : 10-MAY-2023 12:58:11 PM

Dr.HARDIK KOSHTI
MD PATHOLOGY,
CONSULTANT



Organization is Accredited

by Joint Commission International

Name : Mr. NARESH RAMISIGH PAWAR

Age : 39Yr 9Mth 25Days Gender : Male

UHID : AHCC.0000128332 / AHCCA5319

W/BNo/RefNo : AHC

SIN \LRN : 3977680 \ 3977682 \ 1700015

Specimen : Urine

Ref Doctor : DR. BHAWANA DAGA



Collected on : 10-MAY-2023 09:09:31 AM Received on : 10-MAY-2023 10:13:29 AM Reported on : 10-MAY-2023 10:16:58 AM

MEDIWHEEL-FULL BODY CHK-BELOW40-MALE

<u>TEST NAME</u>	<u>RESULT</u>	<u>BIOLOGICAL REFERENCE INTERVALS</u>	<u>UNITS</u>
URINE FOR ROUTINE EXAMINATION : (Solubility Method)			
PHYSICAL EXAMINATION			
Specific Gravity	1.005		
Colour:	Pale-Yellow		
Transparency:	Clear		
CHEMICAL EXAMINATION			
pH	Acidic		
Protein :	Nil		
Sugar:	Nil		
Ketone	Absent		
Bile Pigments:	Absent		
Urobilinogen	Normal		E.U./dL
Nitrite	Negative		
Cells:			
Pus Cells	Nil	0-5/hpf	
RBC	Nil	0-5/hpf	/hpf
Epithelial Cells	1-2 /h.p.f		
Casts:	Absent		
Crystals:	Absent		
URINE GLUCOSE(POST PRANDIAL)			
\$ URINE GLUCOSE(POST PRANDIAL)	Nil		

 Organization is Accredited
 by Joint Commission International

Name : Mr. NARESH RAMISIGH PAWAR Age : 39Yr 9Mth 25Days Gender : Male
UHID : AHCC.0000128332 / AHCCA5319 W/BNo/RefNo : AHC
SIN \LRN : 3977676 \ 1700015
Specimen : Whole Blood (EDTA)
Ref Doctor : DR. BHAWANA DAGA



Collected on : 10-MAY-2023 09:09:31 AM Received on : 10-MAY-2023 09:36:58 AM Reported on : 10-MAY-2023 10:01:57 AM

MEDIWHEEL-FULL BODY CHK-BELOW40-MALE

<u>TEST NAME</u>	<u>RESULT</u>	<u>BIOLOGICAL REFERENCE INTERVALS</u>	<u>UNITS</u>
COMPLETE BLOOD COUNT WITH ESR			
Hemoglobin (Photometric Measurement)	14.6	13.0 - 17.0	gm%
Packed cell volume(Calculated)	42.3	40 - 50	%
RBC COUNT (Impedance)	4.74	4.5 - 5.9	Million/ul
MCV (From RBC Histogram)	89.2	80 - 100	fl
MCH(Calculated)	30.9	27 - 32	pg
MCHC(Calculated)	34.6	31 - 36	%
RDW(Calculated)	12.4	11.5 - 14.5	%
WBC Count (Impedance)	7500	4000 - 11000	/cu mm
Differential Count (VCS Technology and Microscopy)			
Neutrophils	63	40 - 75	%
Lymphocytes	28	20 - 40	%
Monocytes	07	2 - 10	%
Eosinophils	02	01 - 06	%
Basophils	00	0 - 1	%
Platelet Count (Impedance)	287000	150000 - 450000	/cu mm
MPV (Calculated)	7	7 - 11	fl
PERIPHERAL SMEAR(Microscopy)			
ERYTHROCYTE SEDIMENTATION RATE (ESR) (Automated/ optic-electronic)	07	0 - 15	mm/1st hr



Organization is Accredited
by Joint Commission International

Name : Mr. NARESH RAMISIGH PAWAR
 UHID : AHCC.0000128332 / AHCCA5319
 SIN \LRN : 3977676 \ 1700015
 Specimen : Whole Blood (EDTA)
 Ref Doctor : DR. BHAWANA DAGA

Age : 39Yr 9Mth 25Days Gender : Male
 W/BNo/RefNo : AHC



Collected on : 10-MAY-2023 09:09:31 AM Received on : 10-MAY-2023 09:36:58 AM Reported on : 10-MAY-2023 10:01:57 AM

Comments : 10/05/2023

Report Status:Final

* END OF REPORT *

CHECKED BY : 1010616
 717880

Printed On : 10-MAY-2023 11:47:55 AM

Dr.HARDIK KOSHTI
 MD PATHOLOGY,
 CONSULTANT



Organization is Accredited
by Joint Commission International



Radiology

Patient Details : Mr. NARESH RAMISIGH PAWAR | Male | 39Yr 9Mth 25Days
UHID : AHCC.0000128332 **Patient Location:** AHC
Patient Identifier: AHCCA5319 
DRN : 123062523 **Completed on :** 10-MAY-2023 09:58
Ref Doctor : DR. MHC

X-RAY CHEST PA

FINDINGS :

Both lung fields shows prominent broncho vascular markings. Bilateral hilar shadows appear normal. Trachea and major bronchi appear normal. Cardiac size appears normal. Both costophrenic angles are clear. Domes of diaphragm are well delineated. Visualized bones appear normal.

IMPRESSION

NORMAL STUDY.

— END OF THE REPORT —

A. A. PATEL

Dr. ALPESH A PATEL

DNB Resident



Organization is Accredited
by Joint Commission International



Radiology

Patient Details : Mr. NARESH RAMISIGH PAWAR | Male | 39Yr 9Mth 25Days
UHID : AHCC.0000128332 **Patient Location:** AHC
Patient Identifier: AHCCA5319 
DRN : 223025546 **Completed on :** 10-MAY-2023 11:11
Ref Doctor : DR. MHC

USG WHOLE ABDOMEN

FINDINGS :

Liver appears normal in size and shows fatty changes. No evidence of focal pathology seen. Intra and extra hepatic biliary radicles are not dilated. Portal vein is normal in calibre. Intrahepatic portal radicles appear normal.

Gall bladder appears normal with no evidence of calculus. Wall thickness appears normal. No evidence of pericholecystic collection.

Visualized pancreas appear normal in size and echotexture. No focal lesions identified. Pancreatic duct appears normal in caliber.

Spleen measures 11.3 cms and shows uniform echotexture.

Both kidneys are normal in size and show normal echopattern with good corticomedullary differentiation. Cortical outlines appear smooth. No evidence of calculi. Pelvicalyceal system on both sides appear normal.

No evidence of ascites or lymphadenopathy.

Urinary bladder is normal in contour and outline. Wall thickness appears normal. No evidence of any intraluminal pathology seen.

Prostate measures normal in size(volume 11 cc) and echopattern.

IMPRESSION

Grade I fatty liver.



Organization is Accredited
by Joint Commission International



Mr. NARESH RAMISIGH PAWAR

AHCC.0000128332

AHCCA5319

USG WHOLE ABDOMEN

— END OF THE REPORT —

A. A PATEL

Dr. ALPESH A PATEL

DNB Resident



AHCC.0000128332
 MR. NARESH RAMISIGH PA
 WAR
 Age: 39 Year(s) Year(s)/Male
 10 May 2023 8:29:07 AM



DENTISTRY

Name : Date : 10/05/23 Unit No. :

Occupation : Ref. Physician :

Age : Sex : Male Female Copies to :

DENTAL RECORD

ALLERGIES :

PAIN : Score (0-10) _____ Location : _____ Character : _____

DENTAL CLEANING HABIT Once Twice Occasionally
 Brush Finger Stick Any other
 Tooth Paste Powder Any other

DO THE GUMS BLEED WHEN YOU BRUSH YOUR TEETH? Yes No

ARE YOUR TEETH SENSITIVE TO HEAT / COLD? Sweet Yes No

ORAL HYGIENE Good Fair Poor

ORAL TISSUE EXAMINATION	PERIODONTAL EXAMINATION			OCCLUSION			
NORMAL FINDINGS IN DISEASE		MILD	MOD	SEV	CLASS		
					I	II	III
Lips :	Gingivitis	<input type="checkbox"/>	<input checked="" type="checkbox"/>	<input type="checkbox"/>	CROSSBITE		
Cheeks :	Calculus	<input type="checkbox"/>	<input checked="" type="checkbox"/>	<input type="checkbox"/>	Hypoplasia		
Tongue :	Recession	<input type="checkbox"/>	<input type="checkbox"/>	<input type="checkbox"/>	Impaction		
Floor of the mouth :	Periodontal Pockets	<input type="checkbox"/>	<input type="checkbox"/>	<input type="checkbox"/>	Non-vital		
Palate :	Attrition	<input type="checkbox"/>	<input type="checkbox"/>	<input type="checkbox"/>	Fracture		
Tonsillar Area :	Erosion	<input type="checkbox"/>	<input type="checkbox"/>	<input type="checkbox"/>	Abcess		
Any other :	Mobility	<input type="checkbox"/>	<input type="checkbox"/>	<input type="checkbox"/>	Ulcers		
					Caries		
					Missing Teeth		
					Supernumerary		
					Others		

PRESENT COMPLAINT :

PRE-MEDICAL HISTORY: DM HTN Thyroid Acidity Pregnancy
 Anticoagulant Under Drug Therapy

AHCC.0000128332
 MR. NARESH RAMISIGH PA
 WAR
 Age: 39 Year(s) Year(s)/Male
 10 May 2023 8:29:08 AM



ELECTROCARDIOGRAM REPORT

Name: _____ Age/Sex: _____ Date: _____
 Ref. By: _____ ECG No. _____ UHID/IP: _____

Referral Diagnosis: _____

Heart Rate: _____

Rhythm: _____

Axis: _____

PR Interval: _____

Wave: _____

Voltage: _____

Wave: _____

ST-T Changes: _____

Final Impression: _____

Reported By: _____

Ventricular Rate: _____

QRS: _____

QTc: _____

	V _{4R}	V ₁	V ₂	V ₅	V ₆
R/S					



NSA/wan

Caution: Please get the ECG photocopied for future reference.

Copy ID:

10-May-2023 AM9:24:50

Name:

Sex:

Birth date:

years

1100 Sinus rhythm

cm

mmHg

Medication:

Symptoms:

History:

Vent. rate

PR int

QRS dur

QT/QTc(E) int

P/ORS/T axis

RV5/SV1 amp

RV5+SV1 amp

81 bpm

156 ms

82 ms

342/ 379 ms

70/ 49/ 31 °

0.91/ 0.51 mV

1.42 mV

10 mm/mV 25 mm/s

Filter: H60 D 35 Hz 10 mm/mV

10 mm/mV

10 mm/mV

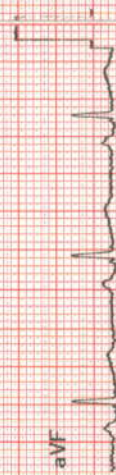
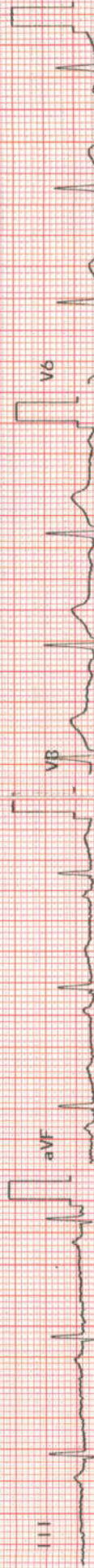

Rhythm[II] 10 mm/mV



AHCC.0000128332
 MR. NARESH RAMISIGH PA
 WAR
 Age: 39Year(s) Year(s)/Male
 10 May 2023 8:29:08 AM



Unconfirmed Report
 Reviewed by:

EYE CHECK UP

NAME Mr. Naresh Pawar .

Date 10/05/23

VA 6/6

39/M .

BCVA(Distance & Near)

RE - 0.75 x 170 ~ 6/6 .

LE + 0.25 - 0.75 x 10 ~ 6/6 .
Add 0.75

Colour Vision Normal .

Advice:

Anterior Segment

Fundus

Advice:



Diagnosis

Checked By

APOLLO HOSPITAL - CITY CENTER

OPP. DOCTOR HOUSE, ELLISBRIDGE, AHMEDABAD

TREADMILL TEST SUMMARY REPORT
 Protocol: BRUCE PROCTOCAL
 History:

ID: 128332
 Ht/Wt: 168/73
 Recorded: 10- 5-2023 10:36

RESH RAMSISGH PAWAR
 EDI WHEEL
 CVS EVALUATION
 TECH. JAYESH N. SHAH

Medication1:
 Medication2:
 Medication3:

PHASE	PHASE TIME	STAGE TIME	SPEED (Km./Hr.)	GRADE (%)	H.R. (BPM)	B.P. (mmHg)	RPP X100	II	ST LEVEL (mm) V2	V5	METS
1	2:59	2:59	2.70	10.00	91	130/80	118	1.0	2.2	0.7	4.80
2	5:59	2:59	5.40	14.00	121	132/82	159	0.8	2.0	0.5	7.10
3	7:44	1:44	7.40	18.00	148	138/84	204	-0.5	1.9	-0.2	8.78
EXER	7:59	1:59			174	144/86	250	-0.9	2.2	0.0	
					173	144/86	249	-0.5	2.4	0.1	9.03

S
 Duration : 7:59 Minutes
 Rate : 174 bpm 96 % of target heart rate 181 bpm
 Pressure : 144/86 mmHg
 Load : 9.03 METS
 Termination :

REASONS
 S NEGATIVE AT MODERATE WORK LOAD.
 GINA OR ARRHYTHMIA PROVOKED.
 AL HEAMODYNAMIC RESPONSE.
 LLOP OR MURMUR HEART AT PEAK EXERCISE.
 ERMINATED DUE TO THR ACHIEVED AND PT. FATIGUE.
 RATE EFFORT TOLERANCE.

 DR. BHAWANA L. DAGA