

BOS

5



भारतीय विशिष्ट पहचान प्राधिकरण
भारत सरकार
Unique Identification Authority of India
Government of India

नामांकन क्रमांक/Enrolment No 1055/57008/00367

To Vibhanshu Kumar
(विभाशु कुमार)
S/O Jitendra Kumar Sinha
Quamruddin Ganj
Bihar Sharif
Nalanda
Bihar - 803101

Date: 19/09/2011

Ref No - 00007096-00097113-00098677-



UB 05561489 5 IN

आपका आधार क्रमांक / Your Aadhaar No. :

5138 1226 8737

आधार - आम आदमी का अधिकार



भारत सरकार
GOVERNMENT OF INDIA



विभाशु कुमार
Vibhanshu Kumar
जन्म वर्ष / Year of Birth: 1986
पुरुष / Male

5138 1226 8737



आधार - आम आदमी का अधिकार

VIBHANSHU KUMAR
Male 36Y ears

Diagnosis Information:
Sinus Arrhythmia

HR	: 60	bpm
P	: 105	ms
PR	: 161	ms
QRS	: 91	ms
QT/QTc	: 371/371	ms
P/QRS/T	: 63/57/3	ms
RV5/SV1	: 1.453/0.755	mV

Ref-Phys. :
Report Confirmed by:

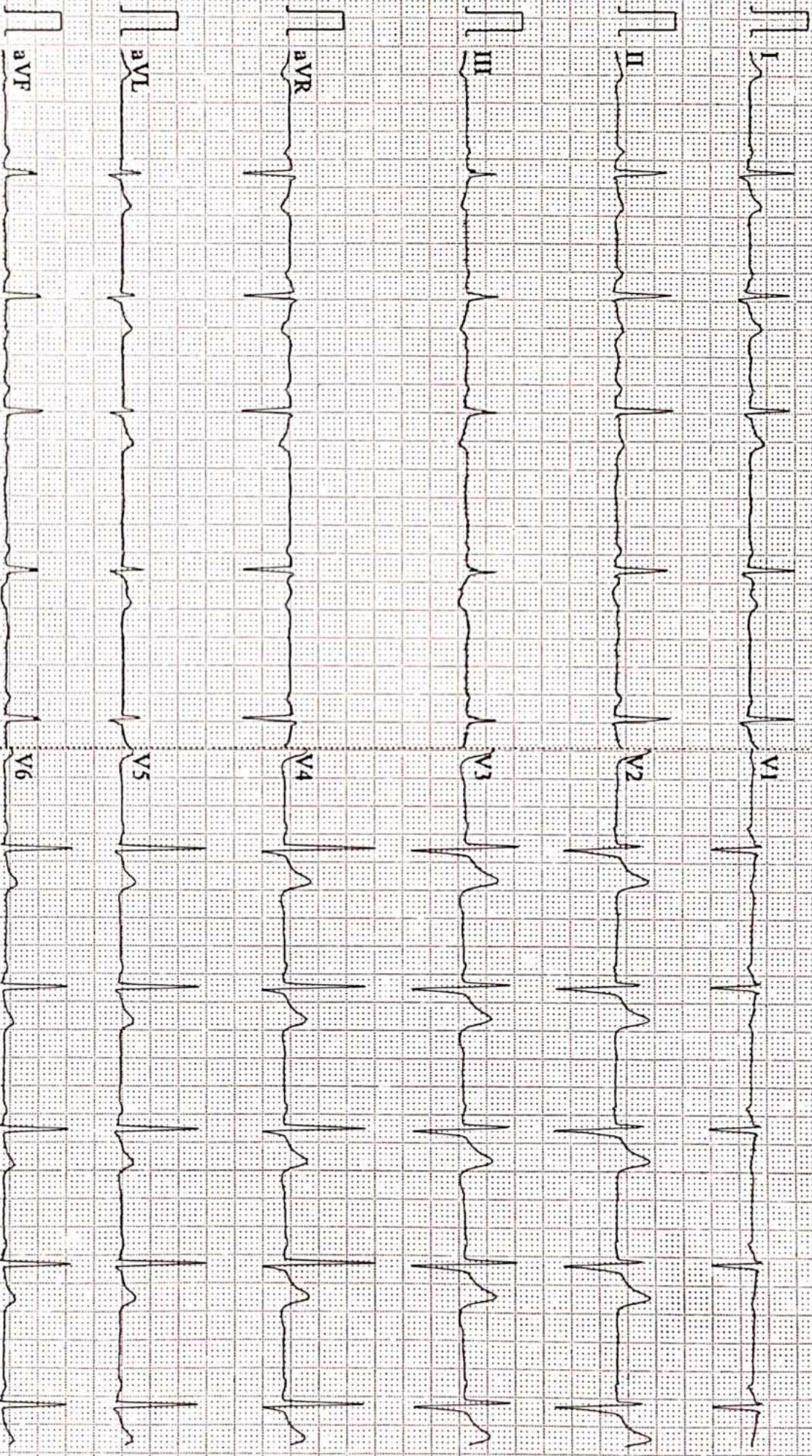



Name :- Vibhanshu Kumar
Refd by :- CORP

Age/Sex:- 36yrs/M
Date :-24/12/2022

Thanks for referral.

REPORT OF USG OF WHOLE ABDOMEN

- Liver** :- Normal in size(13.9cm) with **slightly raised echotexture**. No focal or diffuse lesion is seen. IHBR are not dilated. PV is normal in course and calibre with echofree lumen.
- G. Bladder** :- It is normal in shape, size & position. It is echofree & shows no evidence of calculus, mass or sludge.
- CBD** :- It is normal in calibre & is echofree.
- Pancreas** :- Normal in shape, size & echotexture. No evidence of parenchymal / ductal calcification is seen. No definite peripancreatic collection is seen.
- Spleen** :- Normal in size(11.4cm)with normal echotexture. No focal lesion is seen. No evidence of varices is noticed.
- Kidneys** :- Both kidneys are normal in shape, size & position. Sinus as well as cortical echoes are normal. No evidence of calculus, space occupying lesion or hydronephrosis is seen.
Right Kidney measures 9.8cm and Left Kidney measures 10.7cm.
- U. Bladder**:- It is echofree. No evidence of calculus, mass or diverticulum is seen.
- Prostate** :- Normal in size(9.4cc) & echotexture.
- Others** :- No ascites or abdominal adenopathy is seen.
No free subphrenic / basal pleural space collection is seen.

IMPRESSION:- *Mild Fatty Liver.*
Otherwise normal scan.

Dr. U. Kumar
MBBS, MD (Radio-Diagnosis)
Consultant Radiologist



ISO 9001 : 2015

AAROGYAM DIAGNOSTICS

(A UNIT OF CULPAM HEALTH CARE PVT. LTD.)

F- 41, P.C. Colony, Opp. Madhuban Complex,
Near Malahi Pakari Chowk, Kankarbagh, Patna – 20

9264278360, 9065875700, 8789391403

info@aarogyamdiagnostics.com

www.aarogyamdiagnostics.com

Date	24/12/2022	Srl No.	30	Patient Id	2212240030
Name	Mr. VIBHANSHU KUMAR	Age	36 Yrs.	Sex	M
Ref. By	Dr.BOB				

Test Name	Value	Unit	Normal Value
BOB			
HB A1C	5.3	%	

EXPECTED VALUES :-

Metabolically healthy patients	=	4.8 - 5.5 % HbA1C
Good Control	=	5.5 - 6.8 % HbA1C
Fair Control	=	6.8-8.2 % HbA1C
Poor Control	=	>8.2 % HbA1C

REMARKS:-

In vitro quantitative determination of **HbA1C** in whole blood is utilized in long term monitoring of glycemia

The **HbA1C** level correlates with the mean glucose concentration prevailing in the course of the patient's recent history (approx - 6-8 weeks) and therefore provides much more reliable information for glycemia monitoring than do determinations of blood glucose or urinary glucose.

It is recommended that the determination of **HbA1C** be performed at intervals of 4-6 weeks during Diabetes Mellitus therapy.

Results of **HbA1C** should be assessed in conjunction with the patient's medical history, clinical examinations and other findings.

**** End Of Report ****

Dr.R.B.RAMAN
MBBS, MD
CONSULTANT PATHOLOGIST



ISO 9001 : 2015

AAROGYAM DIAGNOSTICS

(A UNIT OF CULPAM HEALTH CARE PVT. LTD.)

F- 41, P.C. Colony, Opp. Madhuban Complex,
Near Malahi Pakari Chowk, Kankarbagh, Patna – 20

9264278360, 9065875700, 8789391403

info@aarogyamdiagnostics.com

www.aarogyamdiagnostics.com

Date	24/12/2022	Srl No.	30	Patient Id	2212240030
Name	Mr. VIBHANSHU KUMAR	Age	36 Yrs.	Sex	M
Ref. By	Dr.BOB				

Test Name	Value	Unit	Normal Value
COMPLETE BLOOD COUNT (CBC)			
HAEMOGLOBIN (Hb)	13.3	gm/dl	13.5 - 18.0
TOTAL LEUCOCYTE COUNT (TLC)	7,000	/cumm	4000 - 11000
DIFFERENTIAL LEUCOCYTE COUNT (DLC)			
NEUTROPHIL	65	%	40 - 75
LYMPHOCYTE	31	%	20 - 45
EOSINOPHIL	01	%	01 - 06
MONOCYTE	03	%	02 - 10
BASOPHIL	00	%	0 - 0
ESR (WESTEGREN' s METHOD)	12	mm/1st hr.	0 - 15
R B C COUNT	4.39	Millions/cmm	4.5 - 5.5
P.C.V / HAEMATOCRIT	37.09	%	40 - 54
M C V	84.49	fl.	80 - 100
M C H	30.3	Picogram	27.0 - 31.0
M C H C	35.9	gm/dl	33 - 37
PLATELET COUNT	1.67	Lakh/cmm	1.50 - 4.00
BLOOD GROUP ABO	"O"		
RH TYPING	POSITIVE		
BLOOD SUGAR FASTING	97.0	mg/dl	70 - 110
SERUM CREATININE	1.20	mg%	0.7 - 1.4
BLOOD UREA	25.0	mg /dl	15.0 - 45.0
SERUM URIC ACID	4.3	mg%	3.4 - 7.0
<u>LIVER FUNCTION TEST (LFT)</u>			



ISO 9001 : 2015

AAROGYAM DIAGNOSTICS

(A UNIT OF CULPAM HEALTH CARE PVT. LTD.)

F- 41, P.C. Colony, Opp. Madhuban Complex,
Near Malahi Pakari Chowk, Kankarbagh, Patna – 20

9264278360, 9065875700, 8789391403

info@aarogyamdiagnostics.com

www.aarogyamdiagnostics.com

Date	24/12/2022	Srl No. 30	Patient Id 2212240030
Name	Mr. VIBHANSHU KUMAR	Age 36 Yrs.	Sex M
Ref. By Dr.BOB			

Test Name	Value	Unit	Normal Value
BILIRUBIN TOTAL	0.61	mg/dl	0 - 1.0
CONJUGATED (D. Bilirubin)	0.21	mg/dl	0.00 - 0.40
UNCONJUGATED (I.D.Bilirubin)	0.4	mg/dl	0.00 - 0.70
TOTAL PROTEIN	6.3	gm/dl	6.6 - 8.3
ALBUMIN	3.7	gm/dl	3.4 - 5.2
GLOBULIN	2.6	gm/dl	2.3 - 3.5
A/G RATIO	1.423		
SGOT	21.9	IU/L	5 - 40
SGPT	28.0	IU/L	5.0 - 55.0
ALKALINE PHOSPHATASE IFCC Method	75.0	U/L	40.0 - 130.0
GAMMA GT	23.9	IU/L	8.0 - 71.0

LFT INTERPRET

LIPID PROFILE

TRIGLYCERIDES	87.6	mg/dL	25.0 - 165.0
TOTAL CHOLESTEROL	118.6	mg/dL	29.0 - 199.0
H D L CHOLESTEROL DIRECT	47.9	mg/dL	35.1 - 88.0
V L D L	17.52	mg/dL	4.7 - 22.1
L D L CHOLESTEROL DIRECT	53.18	mg/dL	63.0 - 129.0
TOTAL CHOLESTEROL/HDL RATIO	2.476		0.0 - 4.97
LDL / HDL CHOLESTEROL RATIO	1.11		0.00 - 3.55
THYROID PROFILE			
T3	0.97	ng/ml	0.60 - 1.81



ISO 9001 : 2015

AAROGYAM DIAGNOSTICS

(A UNIT OF CULPAM HEALTH CARE PVT. LTD.)

F- 41, P.C. Colony, Opp. Madhuban Complex,
Near Malahi Pakari Chowk, Kankarbagh, Patna – 20

9264278360, 9065875700, 8789391403

info@aarogyamdiagnostics.com

www.aarogyamdiagnostics.com

Date	24/12/2022	Srl No.	30	Patient Id	2212240030
Name	Mr. VIBHANSHU KUMAR	Age	36 Yrs.	Sex	M
Ref. By	Dr.BOB				

Test Name	Value	Unit	Normal Value
T4 Chemiluminescence	8.63	ug/dl	4.5 - 10.9
TSH Chemiluminescence	2.254	uIU/ml	

REFERENCE RANGEPAEDIATRIC AGE GROUP

0-3 DAYS	1-20	ulu/ ml
3-30 DAYS	0.5 - 6.5	ulu/ml
1 MONTH -5 MONTHS	0.5 - 6.0	ulu/ml
6 MONTHS- 18 YEARS	0.5 - 4.5	ulu/ml

ADULTS 0.39 - 6.16 ulu/ml

Note: TSH levels are subject to circadian variation, rising several hours before the onset of sleep, reaching peak levels between 11 pm to 6 am. Nadir concentrations are observed during the afternoon. Diurnal variation in TSH level approximates $\pm 50\%$, hence time of the day has influence on the measured serum TSH concentration.

QUANTITY	20	ml.
COLOUR	PALE YELLOW	
TRANSPARENCY	CLEAR	
SPECIFIC GRAVITY	1.010	
PH	6.0	
ALBUMIN	NIL	
SUGAR	NIL	



Date	24/12/2022	Srl No.	30	Patient Id	2212240030
Name	Mr. VIBHANSHU KUMAR	Age	36 Yrs.	Sex	M
Ref. By	Dr.BOB				

Test Name	Value	Unit	Normal Value
-----------	-------	------	--------------

MICROSCOPIC EXAMINATION

PUS CELLS	1-2	/HPF	
RBC'S	NIL	/HPF	
CASTS	NIL		
CRYSTALS	NIL		
EPITHELIAL CELLS	2-3	/HPF	
BACTERIA	NIL		
OTHERS	NIL		

Assay performed on enhanced chemi lumenescence system (Centaur-Siemens)

Serum T3,T4 & TSH measurements form the three components of Thyroid screening panel, useful in diagnosing various disorders of Thyroid gland function.

1. Primary hypothyroidism is accompanied by depressed serum T3 and T4 values and elevated serum TSH level.
2. Primary hyperthyroidism is accompanied by elevated serum T3 and T4 levels along with depressed TSH values.
3. Normal T4 levels are accompanied by increased T3 in patients with T3 thyrotoxicosis.
4. Slightly elevated T3 levels may be found in pregnancy and estrogen therapy, while depressed levels may be encountered in severe illness, renal failure and during therapy with drugs like propranolol and propyl thiouracil.
5. Although elevated TSH levels are nearly always indicative of primary hypothyroidism, and may be seen in secondary thyrotoxicosis.

**** End Of Report ****

Dr.R.B.RAMAN
MBBS, MD
CONSULTANT PATHOLOGIST

AAROGYAM DIAGNOSTICS

Patna-20

Report

(GEM212170906)(R)Kardic by Allengers

1666 / Vibhanshu Kumar / 36 Yrs / M / 177 Cms / 88 Kg Date: 24-Dec-2022 Technician : ARUN

Stage	Time	Duration	Belt Speed (mph)	Elevation	METs	Rate	% THR Achieved	BP	RPP	PVC	Comments
Supine	00:03	0:01	00.0	00.0	01.0	88	48 %	110/70	096	00	
Standing	00:10	0:01	00.0	00.0	01.0	85	46 %	110/70	093	00	
HV	00:16	0:01	00.0	00.0	01.0	090	49 %	110/70	099	00	
Warm Up	00:23	0:01	01.0	00.0	01.0	065	35 %	110/70	071	00	
ExStart	00:46	0:06	01.7	10.0	01.1	104	57 %	110/70	114	00	
BRUCE/ Stage 1	03:46	3:00	01.7	10.0	04.7	139	76 %	115/75	159	00	
BRUCE/ Stage 2	06:46	3:00	02.5	12.0	07.1	163	89 %	120/80	195	00	
PeakEx	08:32	1:46	03.4	14.0	08.9	182	99 %	125/85	227	00	
Recovery	09:31	1:00	01.1	00.0	01.2	167	91 %	125/85	208	00	
Recovery	10:31	2:00	01.1	00.0	01.0	146	79 %	120/80	175	00	
Recovery	11:42	3:10	01.1	00.0	01.0	140	76 %	115/75	161	00	

Findings :

Exercise Time : 07:47
Max HR Attained : 263 bpm 143% of Target 184
Max BP Attained : (Sys) 125/85
Max WorkLoad Attained : 8.9 Fair response to induced stress
Max ST Dep Lead & Value : II & -1.9 mm in Stage 1 mm
Test End Reasons : Test Complete, Fatigue

Report :

AAROGYAM DIAGNOSTICS

1666 / Vibhanshu Kumar / 36 Yrs / M / 177 Cms / 88 Kg / HR : 88

Supine



Date: 24-Dec-2022 12:45:18 PM METS: 1.0/ 88 bpm 47% of THR BP: 110/70 mmHg Raw ECG/ BLC On/ Notch On/ HF 0.05 Hz/LF 100 Hz

ExTime: 00:03 0.0 mph, 0.0%

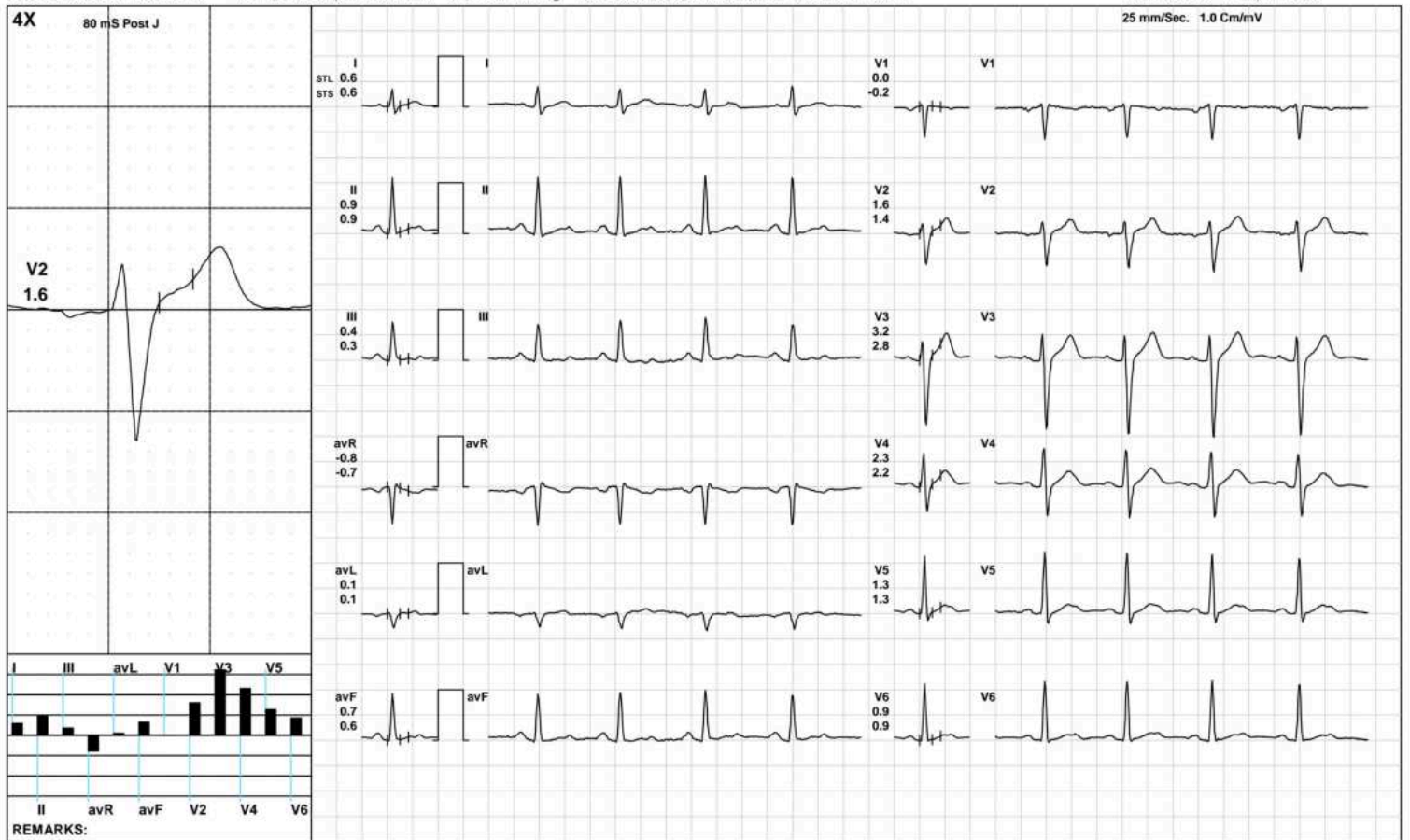

(GEM212170906)(R)Kardic by Allengers

AAROGYAM DIAGNOSTICS

Standing



1666 / Vibhanshu Kumar / 36 Yrs / M / 177 Cms / 88 Kg / HR : 85

Date: 24-Dec-2022 12:45:18 PM METS: 1.0/ 85 bpm 46% of THR BP: 110/70 mmHg Raw ECG/ BLC On/ Notch On/ HF 0.05 Hz/LF 100 Hz

ExTime: 00:10 0.0 mph, 0.0%

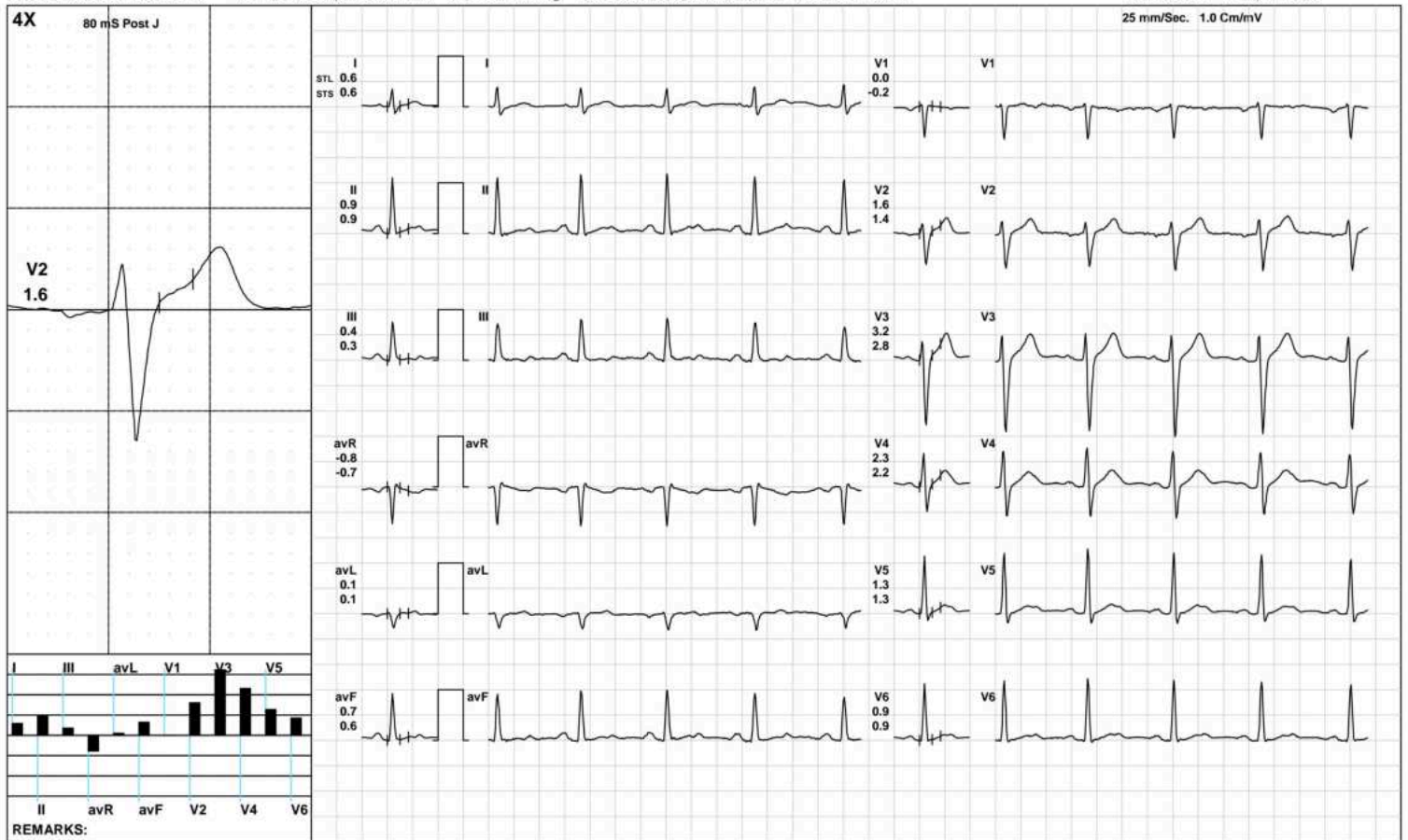

(GEM212170906)(R)Kardic by Allengers

AAROGYAM DIAGNOSTICS

HV



1666 / Vibhanshu Kumar / 36 Yrs / M / 177 Cms / 88 Kg / HR : 90

Date: 24-Dec-2022 12:45:18 PM METS: 1.0/ 90 bpm 48% of THR BP: 110/70 mmHg Raw ECG/ BLC On/ Notch On/ HF 0.05 Hz/LF 100 Hz

ExTime: 00:16 0.0 mph, 0.0%

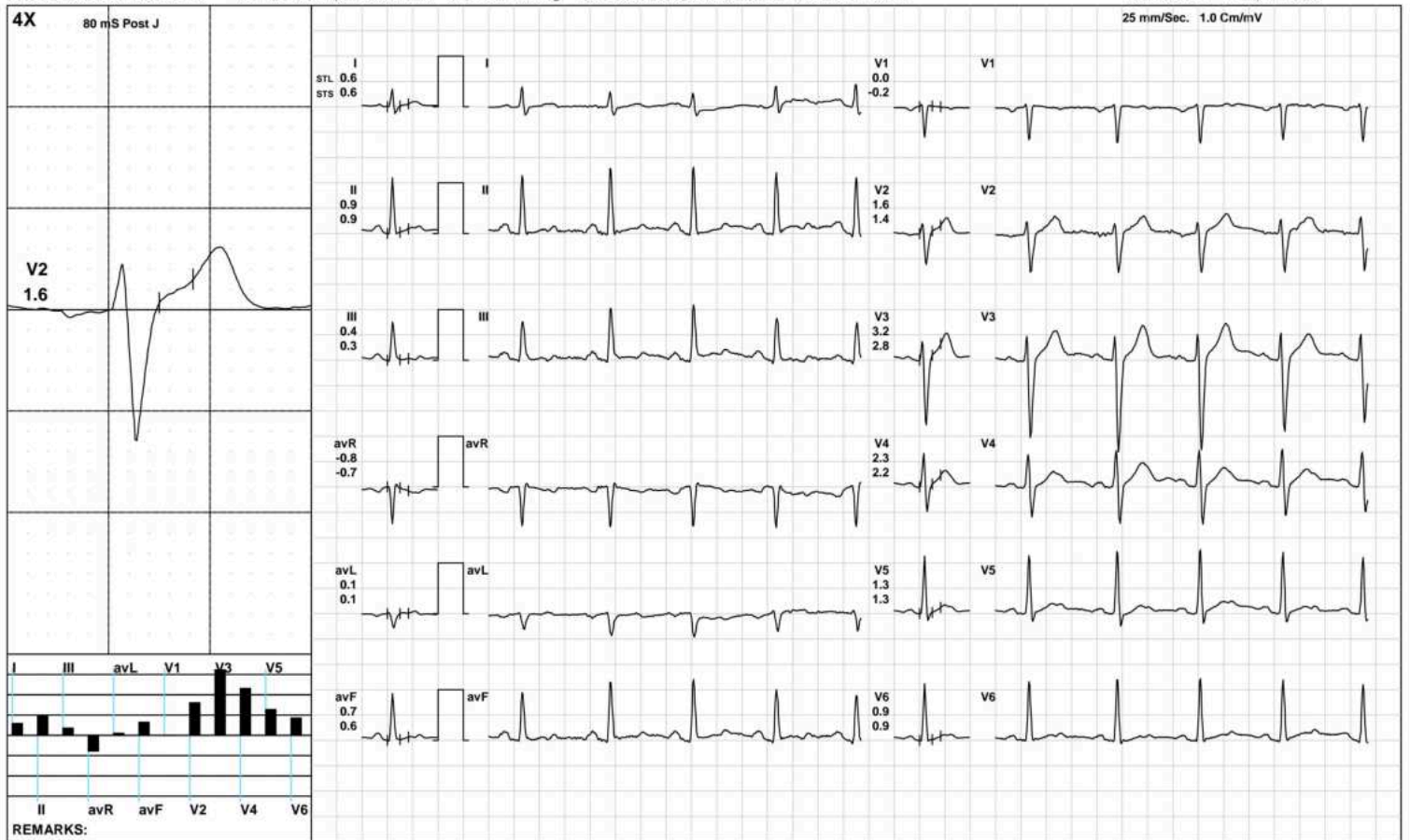

(GEM212170906)(R)Kardic by Allengers

AAROGYAM DIAGNOSTICS

Warm Up



1666 / Vibhanshu Kumar / 36 Yrs / M / 177 Cms / 88 Kg / HR : 65

Date: 24-Dec-2022 12:45:18 PM METS: 1.0/ 65 bpm 35% of THR BP: 110/70 mmHg Raw ECG/ BLC On/ Notch On/ HF 0.05 Hz/LF 100 Hz

ExTime: 00:23 1.0 mph, 0.0%

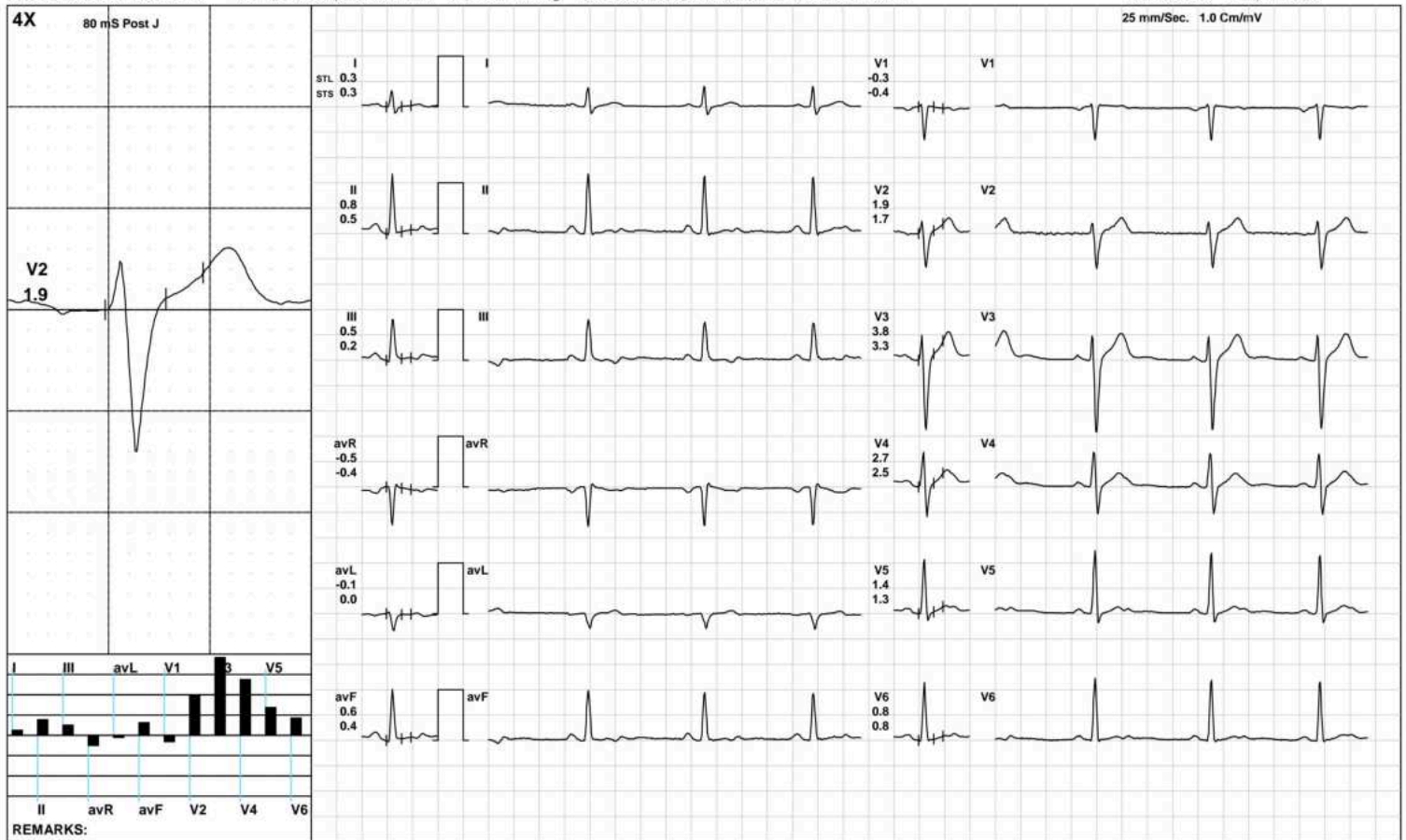

(GEM212170906)(R)Kardic by Allengers

AAROGYAM DIAGNOSTICS

ExStart



1666 / Vibhanshu Kumar / 36 Yrs / M / 177 Cms / 88 Kg / HR : 104

Date: 24-Dec-2022 12:45:18 PM METS: 1.1/ 104 bpm 56% of THR BP: 110/70 mmHg Raw ECG/ BLC On/ Notch On/ HF 0.05 Hz/LF 100 Hz

ExTime: 00:06 1.7 mph, 10.0%

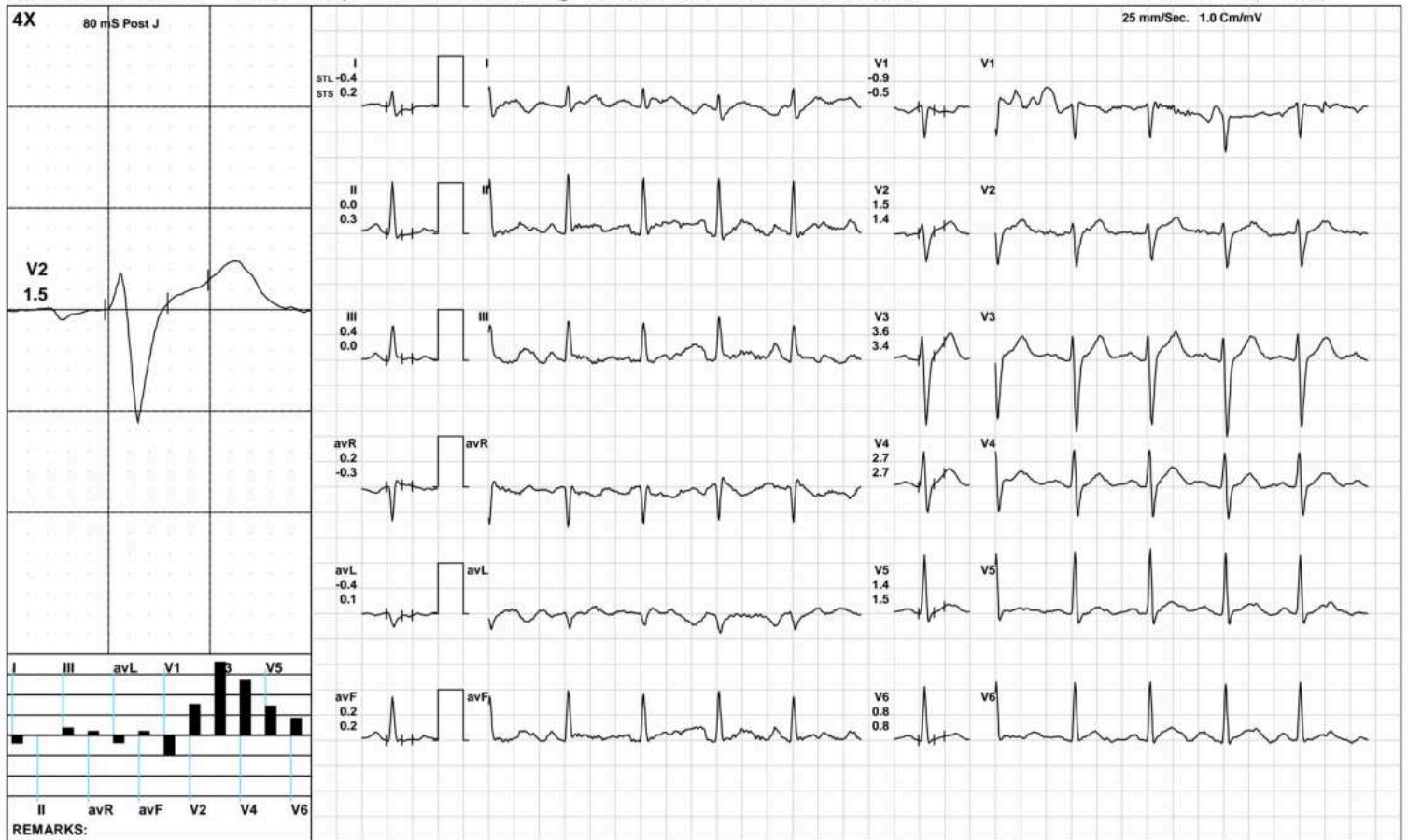

(GEM212170906)(R)Kardic by Allengers

AAROGYAM DIAGNOSTICS

BRUCE: Stage 1(3:00)



1666 / Vibhanshu Kumar / 36 Yrs / M / 177 Cms / 88 Kg / HR : 139

Date: 24-Dec-2022 12:45:18 PM METS: 4.7/ 139 bpm 75% of THR BP: 115/75 mmHg Raw ECG/ BLC On/ Notch On/ HF 0.05 Hz/LF 100 Hz

ExTime: 03:00 1.7 mph, 10.0%

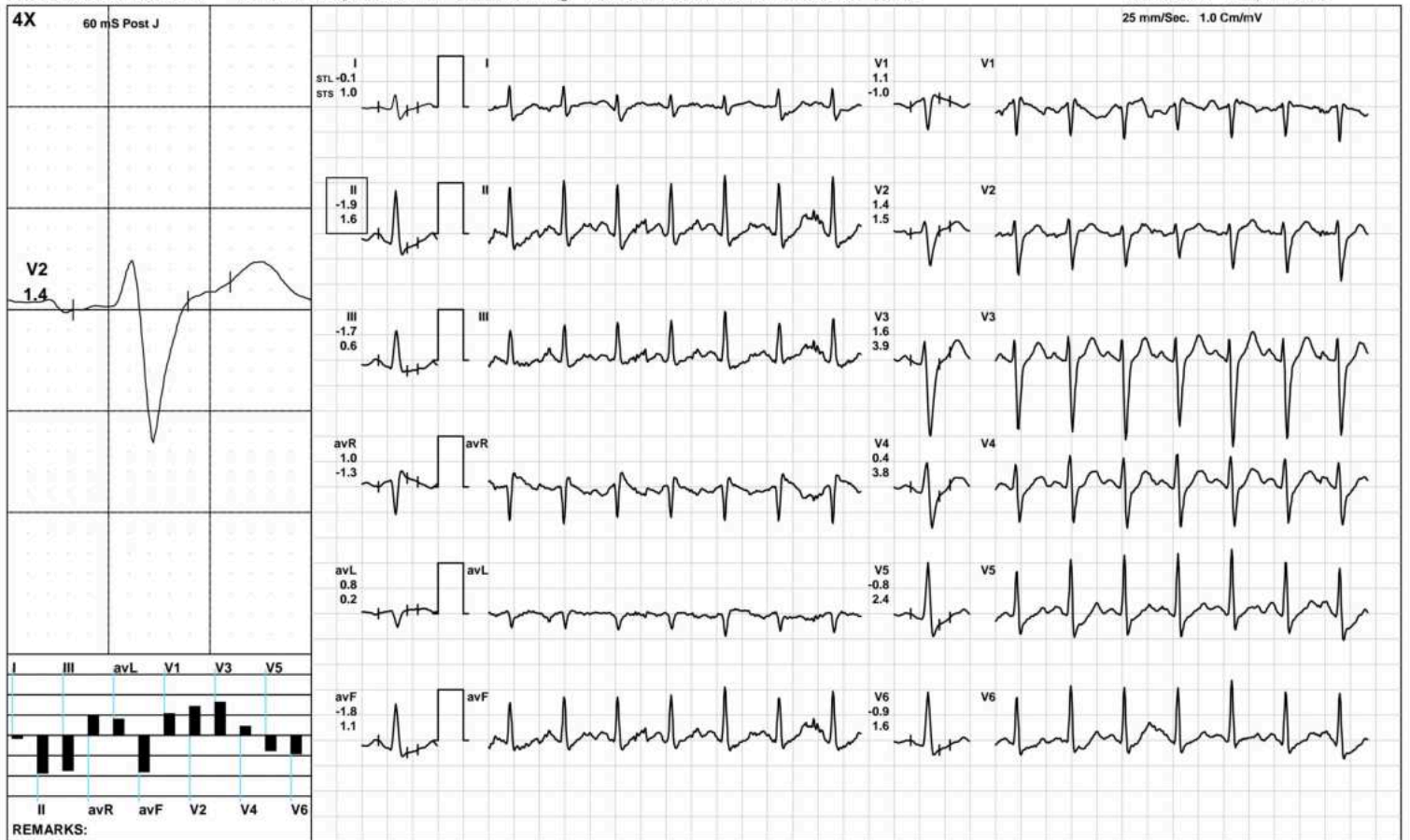

(GEM212170906)(R)Kardic by Allengers

AAROGYAM DIAGNOSTICS

BRUCE: Stage 2(3:00)



1666 / Vibhanshu Kumar / 36 Yrs / M / 177 Cms / 88 Kg / HR : 163

Date: 24-Dec-2022 12:45:18 PM METS: 7.1/ 163 bpm 88% of THR BP: 120/80 mmHg Raw ECG/ BLC On/ Notch On/ HF 0.05 Hz/LF 100 Hz

ExTime: 06:00 2.5 mph, 12.0%

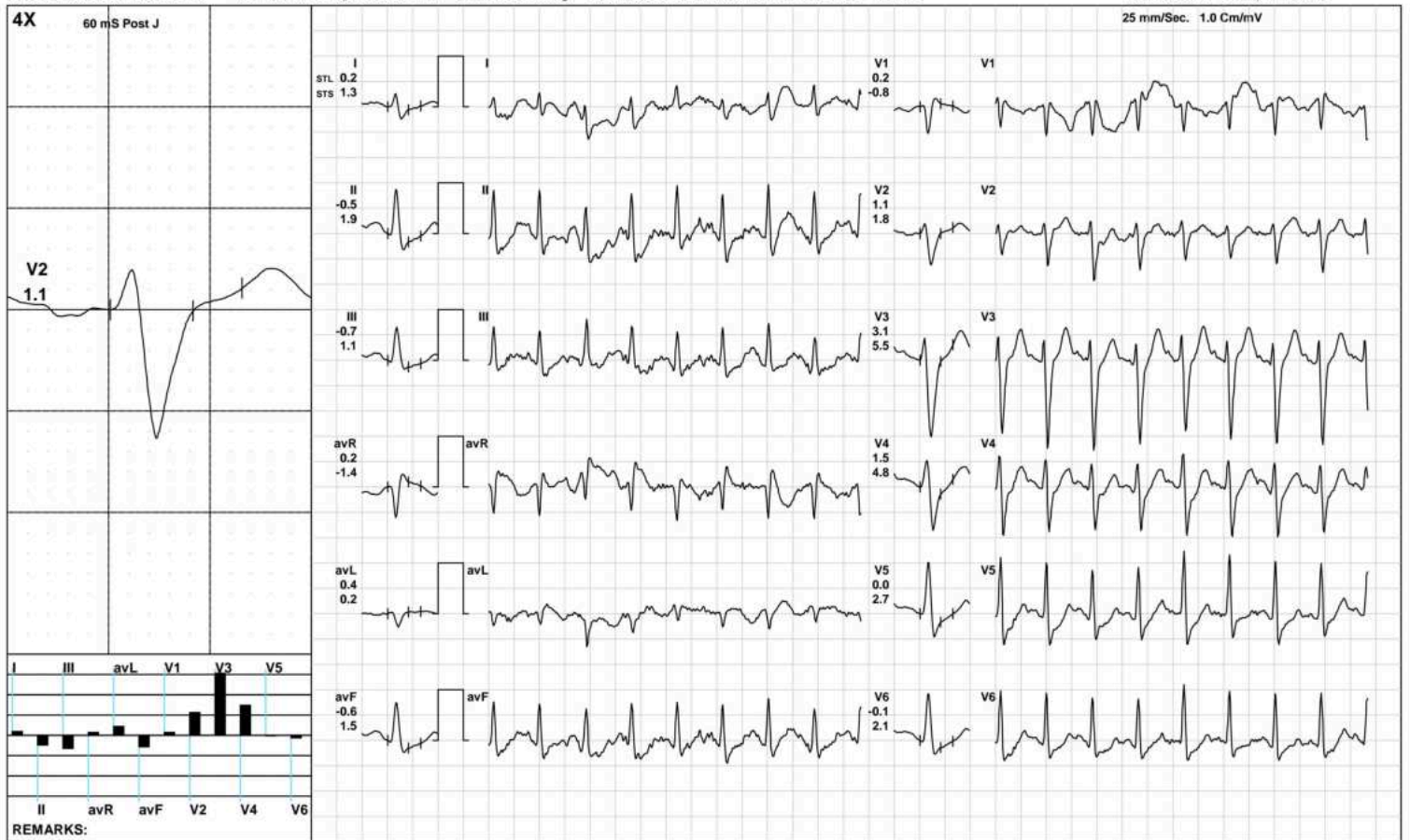

(GEM212170906)(R)Kardic by Allengers

AAROGYAM DIAGNOSTICS

PeakEx



1666 / Vibhanshu Kumar / 36 Yrs / M / 177 Cms / 88 Kg / HR : 182

Date: 24-Dec-2022 12:45:18 PM METS: 8.9/ 182 bpm 98% of THR BP: 125/85 mmHg Raw ECG/ BLC On/ Notch On/ HF 0.05 Hz/LF 100 Hz

ExTime: 07:46 3.4 mph, 14.0%

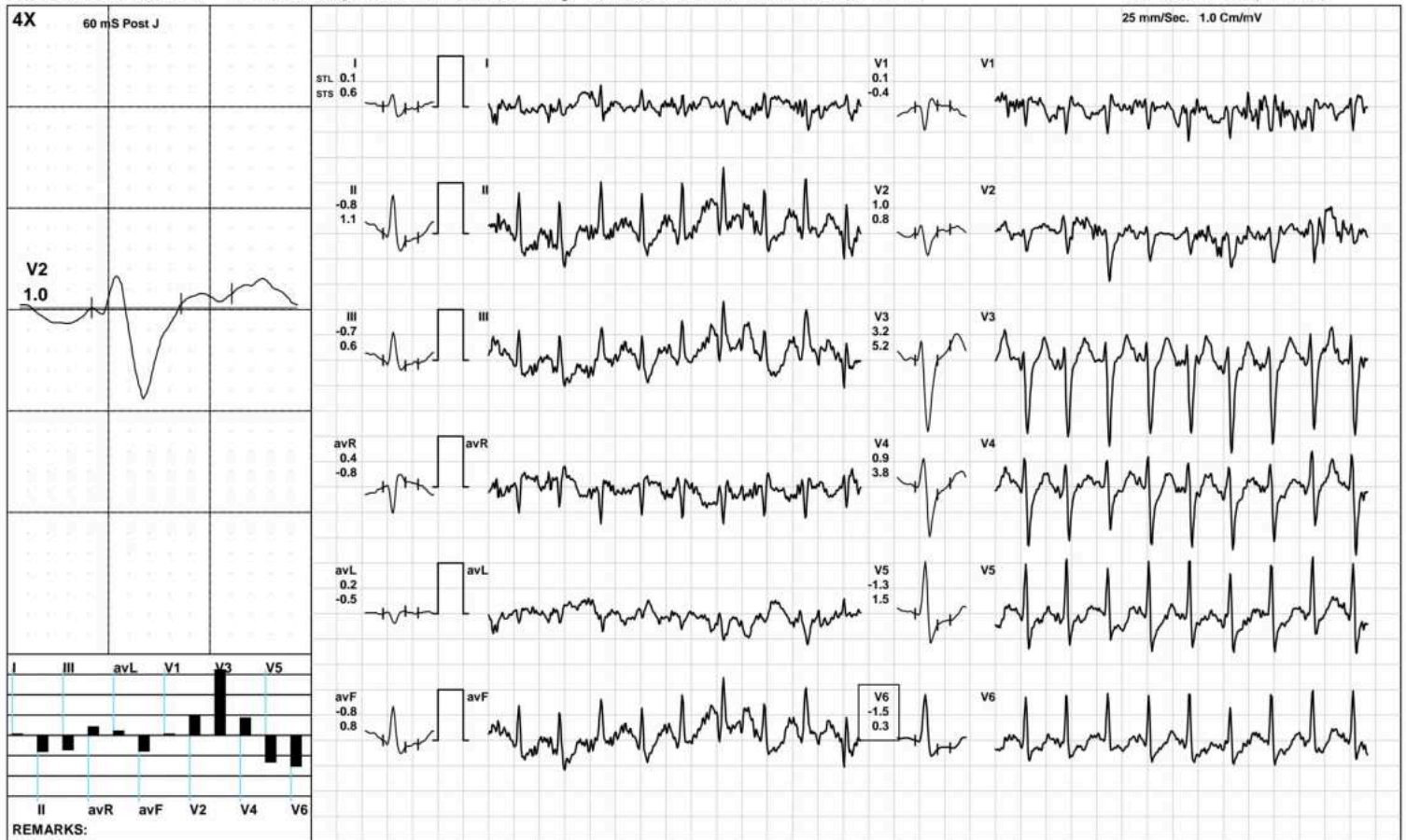

(GEM212170906)(R)Kardic by Allengers

AAROGYAM DIAGNOSTICS

Recovery(1:00)



1666 / Vibhanshu Kumar / 36 Yrs / M / 177 Cms / 88 Kg / HR : 167

Date: 24-Dec-2022 12:45:18 PM METS: 1.2/ 167 bpm 90% of THR BP: 125/85 mmHg Raw ECG/ BLC On/ Notch On/ HF 0.05 Hz/LF 100 Hz

ExTime: 07:47 1.1 mph, 0.0%

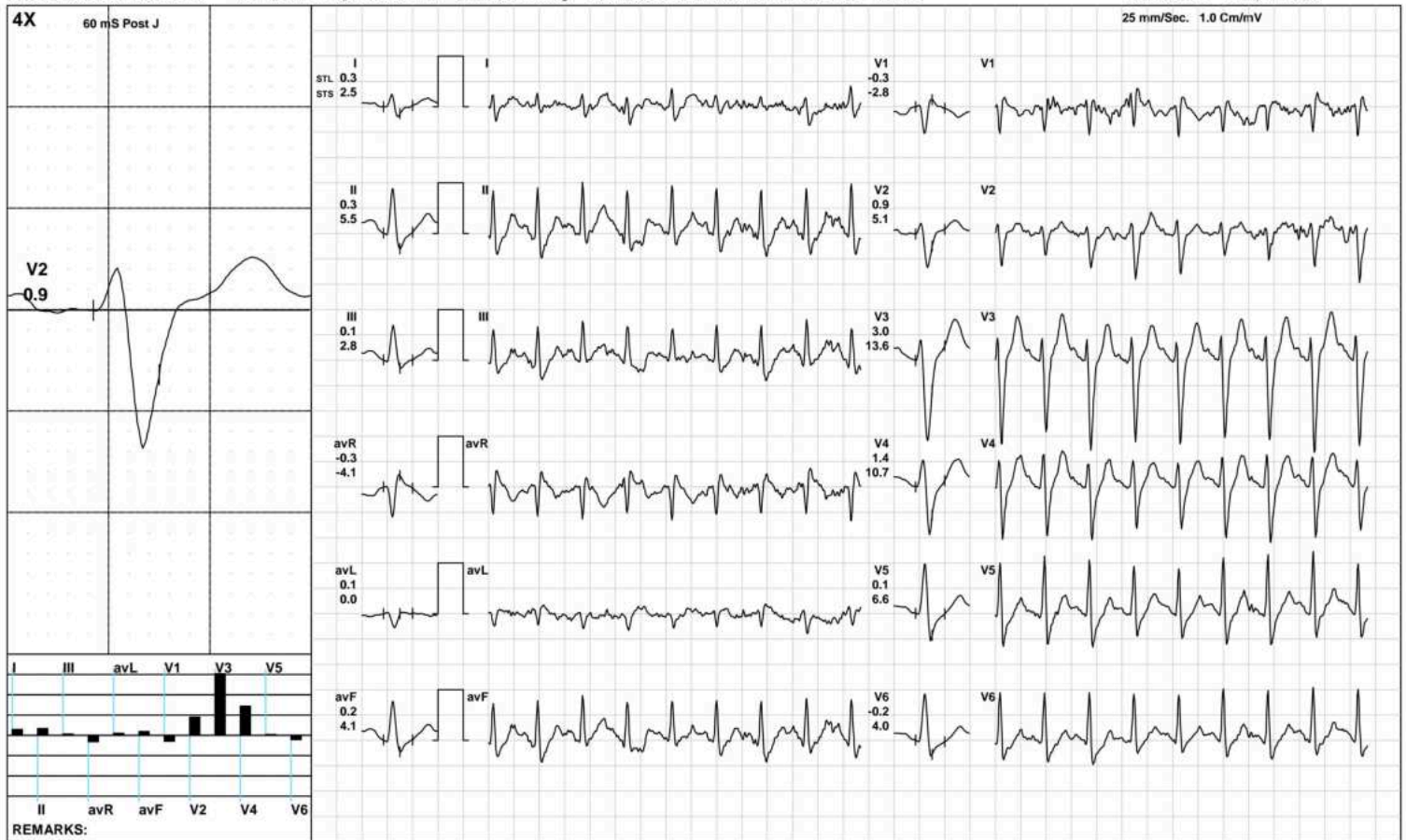

(GEM212170906)(R)Kardic by Allengers

AAROGYAM DIAGNOSTICS

Recovery(2:00)



1666 / Vibhanshu Kumar / 36 Yrs / M / 177 Cms / 88 Kg / HR : 146

Date: 24-Dec-2022 12:45:18 PM METS: 1.0/ 146 bpm 79% of THR BP: 120/80 mmHg Raw ECG/ BLC On/ Notch On/ HF 0.05 Hz/LF 100 Hz

ExTime: 07:47 1.1 mph, 0.0%

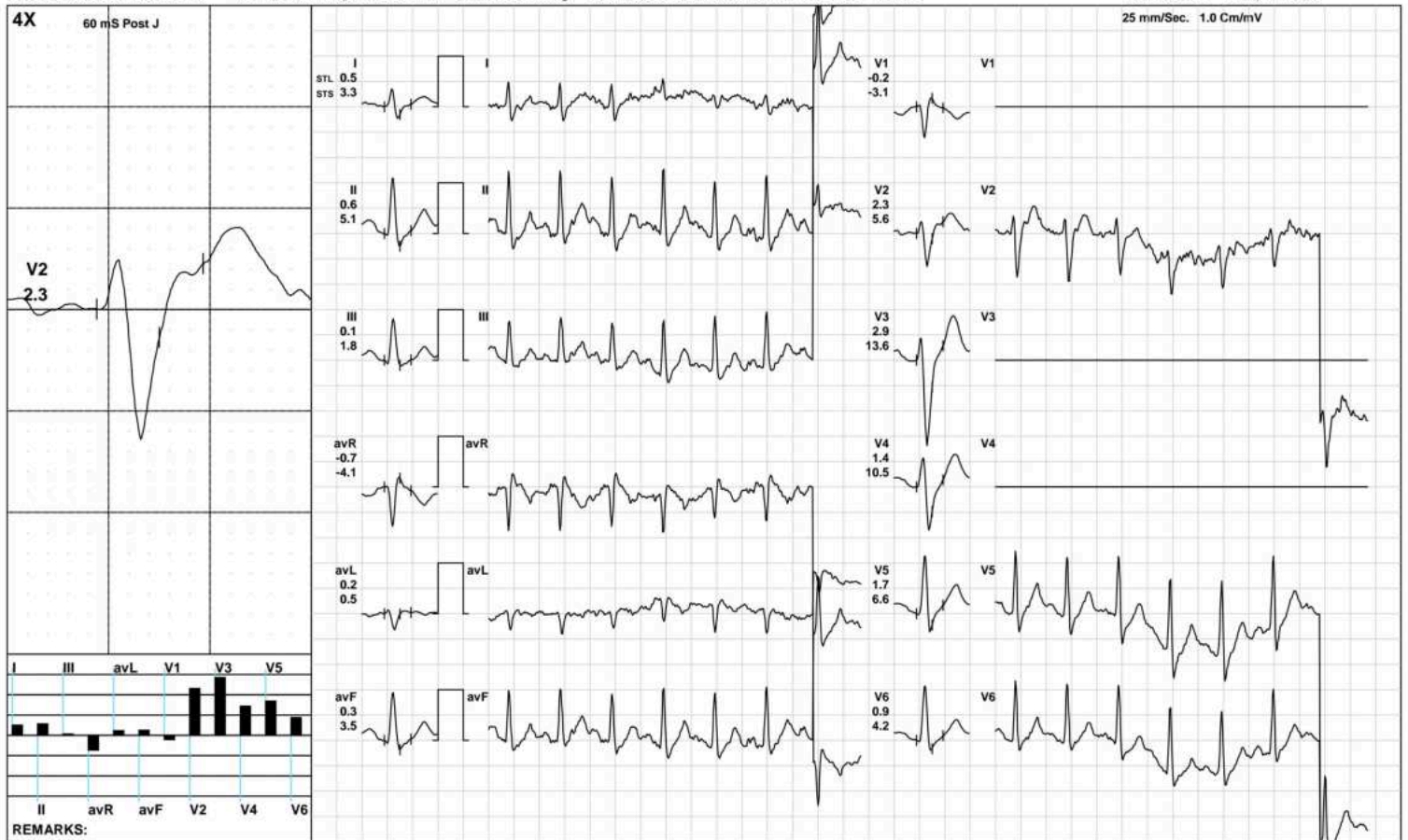

(GEM212170906)(R)Kardic by Allengers

AAROGYAM DIAGNOSTICS

Recovery(3:10)



1666 / Vibhanshu Kumar / 36 Yrs / M / 177 Cms / 88 Kg / HR : 140

Date: 24-Dec-2022 12:45:18 PM METS: 1.0/ 140 bpm 76% of THR BP: 115/75 mmHg Raw ECG/ BLC On/ Notch On/ HF 0.05 Hz/LF 100 Hz

ExTime: 07:47 1.1 mph, 0.0%

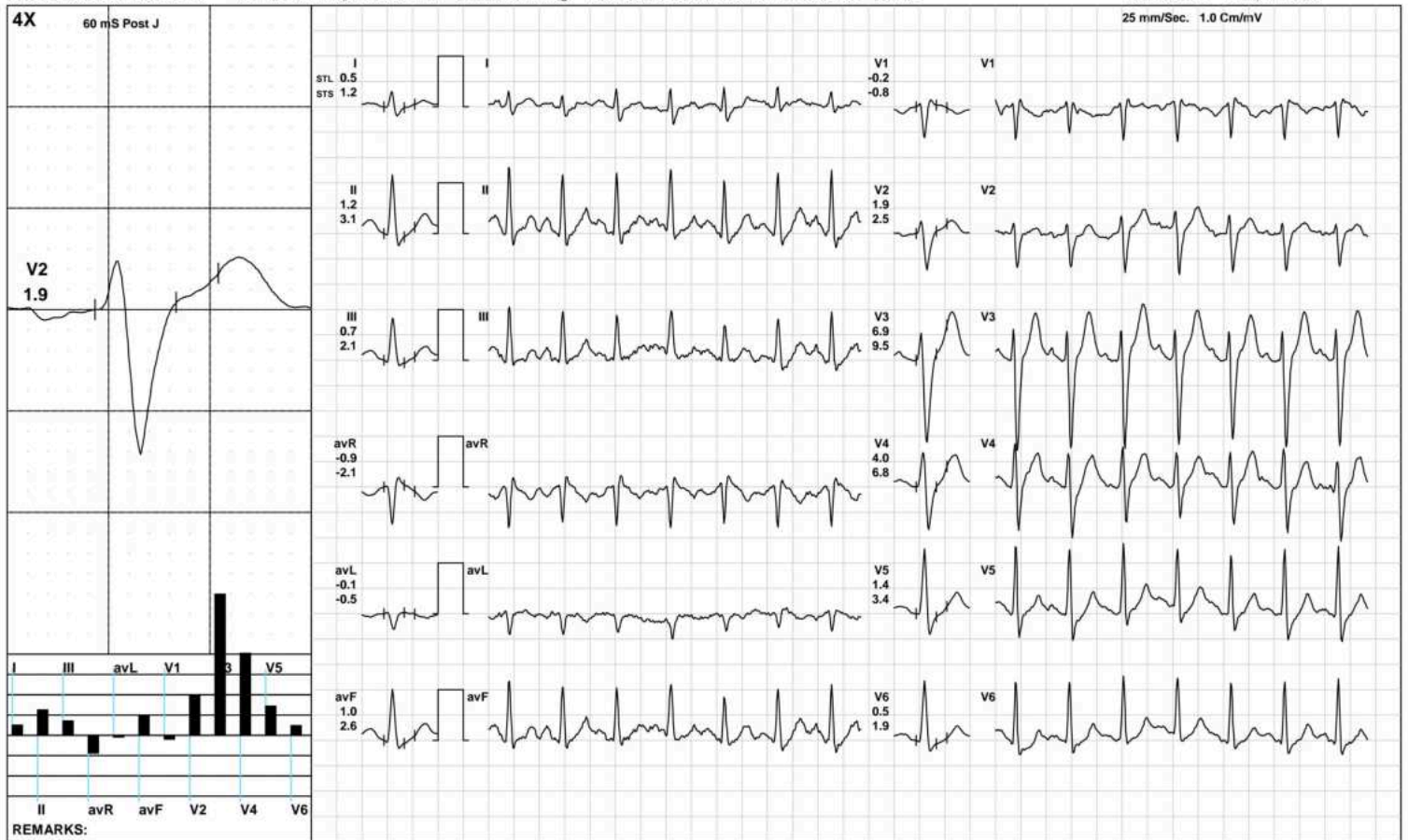

(GEM212170906)(R)Kardic by Allengers

AAROGYAM DIAGNOSTICS

ST Measurements



1666 / Vibhanshu Kumar / 36 Yrs / M / 177 Cms / 88 Kg / HR : 102

Date: 24-Dec-2022 12:45:18 PM

Protocol : BRUCE/

	I	II	III	avR	avL	avF	V1	V2	V3	V4	V5	V6	I	II	III	avR	avL	avF	V1	V2	V3	V4	V5	V6	STS(mv/sec)
STL(mm)Supine	0.6	0.9	0.4	-0.8	0.1	0.7	0.0	1.6	3.2	2.3	1.3	0.9	0.6	0.9	0.3	-0.7	0.1	0.6	-0.2	1.4	2.8	2.2	1.3	0.9	
60 @mS Standing	0.6	0.9	0.4	-0.8	0.1	0.7	0.0	1.6	3.2	2.3	1.3	0.9	0.6	0.9	0.3	-0.7	0.1	0.6	-0.2	1.4	2.8	2.2	1.3	0.9	
HV	0.6	0.9	0.4	-0.8	0.1	0.7	0.0	1.6	3.2	2.3	1.3	0.9	0.6	0.9	0.3	-0.7	0.1	0.6	-0.2	1.4	2.8	2.2	1.3	0.9	
Warm Up	0.3	0.8	0.5	-0.5	-0.1	0.6	-0.3	1.9	3.8	2.7	1.4	0.8	0.3	0.5	0.2	-0.4	0.0	0.4	-0.4	1.7	3.3	2.5	1.3	0.8	
ExStart	-0.4	0.0	0.4	0.2	-0.4	0.2	-0.9	1.5	3.6	2.7	1.4	0.8	0.2	0.3	0.0	-0.3	0.1	0.2	-0.5	1.4	3.4	2.7	1.5	0.8	
Stage 1	-0.1	-1.9	-1.7	1.0	0.8	-1.8	1.1	1.4	1.6	0.4	-0.8	-0.9	1.0	1.6	0.6	-1.3	0.2	1.1	-1.0	1.5	3.9	3.8	2.4	1.6	
Stage 2	0.2	-0.5	-0.7	0.2	0.4	-0.6	0.2	1.1	3.1	1.5	0.0	-0.1	1.3	1.9	1.1	-1.4	0.2	1.5	-0.8	1.8	5.5	4.8	2.7	2.1	
PeakEx	0.1	-0.8	-0.7	0.4	0.2	-0.8	0.1	1.0	3.2	0.9	-1.3	-1.5	0.6	1.1	0.6	-0.8	-0.5	0.8	-0.4	0.8	5.2	3.8	1.5	0.3	
Recovery	0.7	0.5	-0.1	-0.5	0.3	0.2	0.0	1.9	5.3	3.1	0.9	0.3	1.6	3.3	2.0	-2.3	-0.4	2.7	-1.1	2.6	8.4	6.8	4.2	2.9	
Recovery	0.4	0.8	0.4	-0.6	0.0	0.6	-0.3	1.6	3.3	1.7	0.4	0.0	3.3	5.4	2.0	-4.4	0.6	3.7	-3.3	6.0	15.1	11.5	7.3	4.4	
Recovery	0.5	1.2	0.7	-0.9	-0.1	1.0	-0.2	1.9	6.9	4.0	1.4	0.5	1.2	3.1	2.1	-2.1	-0.5	2.6	-0.8	2.5	9.5	6.8	3.4	1.9	

	I	II	III	avR	avL	avF	V1	V2	V3	V4	V5	V6
STI(μVs)												
Supine	5.1	6.8	1.7	-5.9	1.7	4.3	-0.3	14.0	26.2	16.8	8.8	5.9
Standing	5.1	6.8	1.7	-5.9	1.7	4.3	-0.3	14.0	26.2	16.8	8.8	5.9
HV	5.1	6.8	1.7	-5.9	1.7	4.3	-0.3	14.0	26.2	16.8	8.8	5.9
Warm Up	1.9	5.1	3.1	-3.6	-0.5	4.1	-1.8	14.5	28.0	18.3	8.8	5.3
ExStart	-2.9	-0.8	2.1	1.9	-2.5	0.7	-7.2	10.9	25.0	17.6	9.0	5.4
Stage 1	-2.2	-13.9	-11.7	8.1	4.7	-12.9	8.4	6.1	3.1	-3.4	-8.4	-8.1
Stage 2	-1.5	-6.7	-6.0	3.7	2.2	-6.4	2.3	3.3	6.8	-0.8	-5.3	-4.9
PeakEx	-2.5	-7.1	-3.9	5.1	1.0	-5.6	1.4	3.7	6.8	-2.9	-9.5	-8.2
Recovery	1.0	-3.6	-4.4	1.4	2.6	-4.0	2.3	5.6	12.9	4.0	-2.8	-3.8
Recovery	-1.4	-2.8	-1.5	2.1	0.1	-2.2	1.9	-0.3	2.0	-4.6	-7.5	-6.4
Recovery	1.0	2.1	0.8	-1.7	0.3	1.4	0.8	7.1	23.9	12.1	2.6	-0.4



Time (Min.)	HR (bpm)	PR Int (mS)	QRS Wid (mS)	QRS Axis (Deg.)	QTC (mS)	P(μV) (Max)	R(μV) (Max)	S(μV) (Min)	T(μV) (Max)	Min. J (μV)	Leads for (J & PJ)	Min. Post JRR Var (μV)	(%)	VEB (Counts)	Missed Beats (Counts)
00:30	80	148	60	76	473	186	1208	-1506	557	-28	V1	-125	0.00	0	0
01:00	111	178	78	76	468	192	1153	-1336	529	2	V1	-61	0.00	0	0
01:30	122	182	78	78	396	169	1135	-1396	308	-40	III	-69	0.00	0	0
02:00	130	132	76	83	322	160	1106	-1388	355	-149	II	-95	0.00	0	0
02:30	138	162	76	78	311	182	1090	-1422	408	-111	III	-106	0.00	0	0
03:00	140	118	76	78	335	164	1076	-1467	448	-131	III	-98	0.00	0	0
03:30	135	130	76	80	308	194	1079	-1489	485	-109	III	-78	0.00	0	0
04:00	142	138	76	90	307	178	1068	-1579	461	-351	II	-215	0.00	0	0
04:30	148	118	76	84	326	173	1051	-1530	454	-318	II	-150	0.00	0	0
05:00	153	64	76	84	338	173	1042	-1548	442	-349	II	-179	0.00	0	0
05:30	155	114	74	82	337	212	1100	-1542	520	-322	II	-130	0.00	0	0
06:00	160	102	74	77	341	203	1061	-1532	560	-311	II	-143	0.00	0	0
06:30	161	136	74	81	320	248	1036	-1533	580	-371	II	-181	0.00	0	0
07:00	146	132	76	81	317	248	1036	-1533	580	-371	V6	-181	0.00	0	0
07:30	172	118	76	104	340	292	962	-1642	591	-343	II	-290	0.00	0	0
08:00	179	90	74	82	336	252	1050	-1604	497	-490	V5	-196	0.00	0	0
08:30	182	90	74	90	337	192	1016	-1481	523	-317	V6	-155	0.00	0	0
09:00	176	94	72	79	324	230	971	-1503	678	-303	V6	-163	0.00	0	0
09:30	167	100	72	84	314	245	1005	-1628	772	-185	I	-93	0.00	0	0
10:00	154	108	74	80	426	265	1143	-1691	869	136	V1	-28	0.00	0	0
10:30	146	116	76	83	423	269	1185	-1654	876	121	V1	-38	0.00	0	0
11:00	143	140	78	84	304	262	1351	-1739	996	100	V1	-38	0.00	0	0
11:30	140	94	78	83	434	227	1278	-1702	998	-196	V6	-28	0.00	0	0