



सत्यमेव जयते

भारत सरकार

GOVERNMENT OF INDIA



पायल जिज्ञेशकुमार पटेल

Payal Jigneshkumar Patel

जन्म तारीख/ DOB: 10/07/1987

स्त्री / FEMALE



8338 2166 9805

भारो आधार. भारी ओणभ



भारतीय विशिष्ट पहचान प्राधिकरण
UNIQUE IDENTIFICATION AUTHORITY OF INDIA

सम्बन्धित :

W/O ज्ञानेशकुमार पटेल, 15,
गोकुलधाम रेसिडेन्सी, जी/अर्थ
स्वामीनारायण मंदिर, नावी
चोपीसी, कालीयावाडी, नवसारी,
गुजरात - 396427

Address:

W/O Jigneshkumar Patel,
15, Gokuldham residency,
B/H Swaminarayan Temple,
Nanichovisi, Kaliawadi,
Navsari, Gujarat - 396427



1947
1800 300 1947



help@uidai.gov.in

WWW

www.uidai.gov.in

P.O. Box No. 1947,
Bengaluru-560 001



बैंक ऑफ़ बड़ौदा
Bank of Baroda



नाम

पायल जिग्नेशकुमार पटेल

Name

PAYAL JIGNESHKUMAR PATEL

कर्मचारी कूट क्र.

E.C. No.

79515

जारीकर्ता प्राधिकारी
Issuing Authority

धारक के हस्ताक्षर
Signature of Holder



bob E12564

LETTER OF APPROVAL / RECOMMENDATION

To,

The Coordinator,
Mediwheel (Arcofemi Healthcare Limited)
Helpline number: 011- 41195959

Dear Sir / Madam,

Sub: Annual Health Checkup for the employees of Bank of Baroda

This is to inform you that the following employee wishes to avail the facility of Cashless Annual Health Checkup provided by you in terms of our agreement.

PARTICULARS	EMPLOYEE DETAILS
NAME	MRS. PATEL PAYAL JIGNESHKUMAR
EC NO.	79515
DESIGNATION	BRANCH OPERATIONS
PLACE OF WORK	NAVSARI,PANCH HATDI
BIRTHDATE	10-07-1987
PROPOSED DATE OF HEALTH CHECKUP	10-06-2022
BOOKING REFERENCE NO.	22J79515100019852E

This letter of approval / recommendation is valid if submitted along with copy of the Bank of Baroda employee id card. This approval is valid from **07-06-2022** till **31-03-2023** The list of medical tests to be conducted is provided in the annexure to this letter. Please note that the said health checkup is a **cashless facility** as per our tie up arrangement. We request you to attend to the health checkup requirement of our employee and accord your top priority and best resources in this regard. The EC Number and the booking reference number as given in the above table shall be mentioned in the invoice, invariably.

We solicit your co-operation in this regard.

Yours faithfully,

Sd/-

Chief General Manager
HRM Department
Bank of Baroda

(Note: This is a computer generated letter. No Signature required. For any clarification, please contact Mediwheel (Arcofemi Healthcare Limited))



YASHFEEN CARDIAC HOSPITAL™

At. & Po. Viraval, Navsari. 396 445. Phone (H) (02637) 235725

Website : www.yashfeenhospital.in E-mail : info@yashfeenhospital.in

(For Laboratory Reports Only)

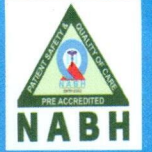

Patient Name : PAYAL JIGNESHKUMAR PATEL

Age : 34 Years Sex : F

Ref By Dr. : -

Area : Kaliyawadi Date : 10/06/2022

Sample Time : 10/06/2022 09:48 No : 27

Time : 2:54PM

LIVER FUNCTION TEST REPORT

Test	Findings	UOM	Normal Range
Serum Bilirubin			
TOTAL	0.6	mg/dL	0-1.0
DIRECT	0.2	mg/dL	0-0.8
INDIRECT	0.4	mg/dL	0-0.2
SGPT	17.1	IU/L	Below 40.0
S.ALKALINE PHOSPHATASE	75.6	IU/L	CH . 170.0-515.0 A. 37.0-147.0
TOTAL PROTEIN	7.0	g/dl	6.0-8.0
ALBUMIN	4.2	g/dl	3.0-5.0
GLOBULIN	2.8	g/dl	3.0-3.5
A/G	1.5	g/dl	
SGOT	16.9	IU/L	Below 40.0



P. Chaudhari
Dr. PIYUSH B. CHAUDHARI
M.D. Medicine
Reg. No. G-21518

Remarks

Designed By : Sarita Infotech Pvt. Ltd., Navsari

Yashfeen Cardiac Hospital

Thanks for Reference

Hi...
Signature
Technician



YASHFEEN CARDIAC HOSPITAL™

At. & Po. Viraval, Navsari. 396 445. Phone (H) (02637) 235725

Website : www.yashfeenhospital.in E-mail : info@yashfeenhospital.in

(For Laboratory Reports Only)

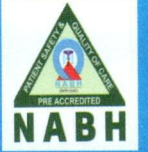

Patient Name : PAYAL JIGNESHKUMAR PATEL

Age : 34 Years Sex : F

Ref By Dr. : -

Area : Kaliyawadi Date : 10/06/2022

Sample Time : 10/06/2022 09:49 No : 27

Time : 2:54PM

ROUTINE URINE ANALYSIS

Test	Findings	UOM	Normal Range
------	----------	-----	--------------

PHYSICAL EXAMINATION

Quantity	-	-	-
Colour	YELLOW	-	-
Appearance	CLEAR	-	-
Reaction	ACIDIC	-	-
Sp. Gravity	QNS	-	-

CHEMICAL EXAMINATION

U.Albumin	NIL	-	-
Sugar	NIL	-	-
Acetone	NIL	-	-
Bile Salt	NIL	-	-
Bile Pigment	NIL	-	-
Occult Blood	NIL	-	-

MICROSCOPIC EXAMINATION

Pus Cells	1-2	/hpf	-
Epithelial cells	1-2	/hpf	-
Red cells	ABSENT	/hpf	-
Casts	-	/hpf	-
Crystals	-	/hpf	-
Others	BACTERIA {FEW} SEEN	/hpf	-



P. Chaudhari
Dr. PIYUSH B. CHAUDHARI
M.D. Medicine
Reg. No. G-21518

Remarks

Designed By : Sarita Infotech Pvt. Ltd., Navsari

Yashfeen Cardiac Hospital

Thanks for Reference

H. Chauhan
Signature
Technician



YASHFEEN CARDIAC HOSPITAL™

At. & Po. Viraval, Navsari. 396 445. Phone (H) (02637) 235725

Website : www.yashfeenhospital.in E-mail : info@yashfeenhospital.in

(For Laboratory Reports Only)



Patient Name : PAYAL JIGNESHKUMAR PATEL

Age : 34 Years Sex : F

Ref By Dr. : -

Area : Kaliyawadi Date : 10/06/2022

Sample Time : 10/06/2022 09:48 No : 27

Time : 2:53PM

HAEMOGLOBIN A1 C ESTIMATION

Test	Findings	UOM	Normal Range
Hb A1C	5.7	%	>8 :Action Suggested, 7-8 :Good Control, <7 :Goal, 6-7 :Near Normal Glycemia, <6 :Non-diabetic Level
Technique METHOD - HPLC		-	
Mean Blood Glucose	118.0	mg/dL	



P. Chauhan
Dr. PIYUSH B. CHAUDHARI
M.D. Medicine
Reg. No. G-21518

Remarks

Designed By : Sarita Infotech Pvt. Ltd., Navsari

Yashfeen Cardiac Hospital

Thanks for Reference

H. Patel
Signature
Technician



YASHFEEN CARDIAC HOSPITAL™

At. & Po. Viraval, Navsari. 396 445. Phone (H) (02637) 235725

Website : www.yashfeenhospital.in E-mail : info@yashfeenhospital.in

(For Laboratory Reports Only)

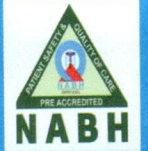

Patient Name : PAYAL JIGNESHKUMAR PATEL

Age : 34 Years Sex : F

Ref By Dr. : -

Area : Kaliyawadi Date : 10/06/2022

Sample Time : 10/06/2022 09:49 No : 27

Time : 2:54PM

BLOOD SUGAR TEST REPORT

Test	Findings	UOM	Normal Range
FASTING BLOOD SUGAR	94.7	mg/dL	70-110
FASTING URINE SUGAR	NIL	-	NIL
POSTPANDRIAL BLOOD SUGAR	112.2	mg/dL	70-140
POSTPANDRIAL URINE SUGAR	NIL	-	NIL



P. Chaudhary
Dr. PIYUSH B. CHAUDHARI
M.D. Medicine
Reg. No. G-21518

Remarks

Designed By : Sarita Infotech Pvt. Ltd., Navsari

Yashfeen Cardiac Hospital

P. Chaudhary
Signature
Technician

Thanks for Reference



YASHFEEN CARDIAC HOSPITAL™

At. & Po. Viraval, Navsari. 396 445. Phone (H) (02637) 235725

Website : www.yashfeenhospital.in E-mail : info@yashfeenhospital.in

(For Laboratory Reports Only)

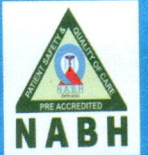

Patient Name : PAYAL JIGNESHKUMAR PATEL

Age : 34 Years Sex : F

Ref By Dr. : -

Area : Kaliyawadi Date : 10/06/2022

Sample Time : 10/06/2022 09:49 No : 27

Time : 2:54PM

THYROID FUNCTION TEST REPORT

Test	Findings	UOM	Normal Range
T3 (TRIODOTHYRONINE)	1.16	ng/ml	NEWBORNS:0.73-2.88 6DAYS-3MONTHS:0.80-2.75 4-12MONTHS:0.86-2.65 1-6YEARS:0.92-2.48 7-11YEARS:0.93-2.31 12-20YEARS:0.91-2.18 ADULT:0.80-2.00
T4(THYROXINE)	7.60	µg/dl	NEWBORNS:5.04-18.5, 6DAYS-3MONTHS:5.41-17.0, 4-12 MONTHS:5.67-16.0, 1-6YEARS:5.95-14.7, 7-11 YEARS:5.99-13.8, 12-20 YEARS:5.91-13.2, ADULTS:5.10-14.1
TSH	2.50	µIU/ml	NEWBORNS:0.70-15.2, 6DAYS-3MONTHS:0.72-11.0, 4-12MONTHS:0.73-8.35, 1-6YEARS:0.70-5.97, 7-11YEARS:0.60-4.84, 12-20YEARS:0.51-4.30, ADULTS:0.27-4.20

TECHNIQUE

ELECTROCHEMILUMINESCENCE



P. Chaudhari
Dr. PIYUSH B. CHAUDHARI
M.D. Medicine
Reg. No. G-21518

Remarks

Designed By : Sarita Infotech Pvt. Ltd., Navsari

Yashfeen Cardiac Hospital

H. Desai
Signature
Technician

Thanks for Reference



YASHFEEN CARDIAC HOSPITAL™

At. & Po. Viraval, Navsari. 396 445. Phone (H) (02637) 235725

Website : www.yashfeenhospital.in E-mail : info@yashfeenhospital.in
(For Laboratory Reports Only)

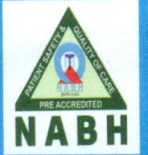

Patient Name : PAYAL JIGNESHKUMAR PATEL

Age : 34 Years Sex : F

Ref By Dr. : -

Area : Kaliyawadi Date : 10/06/2022

Sample Time : 10/06/2022 09:48 No : 27

Time : 2:53PM

BLOOD GROUP TEST REPORT

Test	Findings	UOM	Normal Range
BLOOD GROUP	" A "	-	-
RH FACTOR	POSITIVE	-	-



P. Chaudhary
Dr. PIYUSH B. CHAUDHARI
M. D. Medicine
Reg. No. G-21518

Remarks

Designed By : Sarita Infotech Pvt. Ltd., Navsari

Yashfeen Cardiac Hospital

Thanks for Reference

H. Chauhan
Signature
Technician



YASHFEEN CARDIAC HOSPITAL™

At. & Po. Viraval, Navsari. 396 445. Phone (H) (02637) 235725

Website : www.yashfeenhospital.in E-mail : info@yashfeenhospital.in

(For Laboratory Reports Only)



Patient Name : PAYAL JIGNESHKUMAR PATEL

Age : 34 Years Sex : F

Ref By Dr. : -

Area : Kaliyawadi Date : 10/06/2022

Sample Time : 10/06/2022 09:48 No : 27

Time : 2:54PM

LIPID PROFILE TEST REPORT

Test	Findings	UOM	Normal Range
S.CHOLESTEROL	171.2	mg/dL	<200:Desirable, 200-239:Borderline High, >=240:High
HDL CHOLESTEROL	33.3	mg/dL	<40:Low(High Risk), >=60:High(Low Risk)
LDL CHOLESTEROL	143.9	mg/dL	<100: Optimal, 100-129: Nearoptimal/ Aboveoptimal, 130-159:BorderlineHigh,16 0-189:High,>=190:Very
VLDL CHOLESTEROL	15.5	mg/dL	UPTO 40
S.TRIGLYCERIDES	77.3	mg/dL	<150:Normal, 150-199:Borderline High,200-499:High, >=500:Very Hi
CHOL/ HDL RATIO	5.1	mg/dL	LESS THAN 5
LDL/ HDL RATIO	4.3	mg/dL	LESS THAN 5



P. Chaudhari
Dr. PIYUSH B. CHAUDHARI
M. D. Medicine
Reg. No. G-21518

Remarks

Designed By : Sarita Infotech Pvt. Ltd., Navsari

Yashfeen Cardiac Hospital

Handwritten Signature
**Signature
Technician**

Thanks for Reference



YASHFEEN CARDIAC HOSPITAL™

At. & Po. Viraval, Navsari. 396 445. Phone (H) (02637) 235725

Website : www.yashfeenhospital.in E-mail : info@yashfeenhospital.in

(For Laboratory Reports Only)

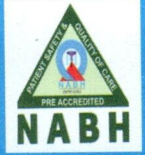

Patient Name : PAYAL JIGNESHKUMAR PATEL

Age : 34 Years Sex : F

Ref By Dr. : -

Area : Kaliyawadi Date : 10/06/2022

Sample Time : 10/06/2022 09:49 No : 27

Time : 2:54PM

GGT TEST REPORT

Test	Findings	UOM	Normal Range
SERUM GGT	34	U/L	10-71 U/L



P. Chaudhari
Dr. PIYUSH B. CHAUDHARI
M.D. Medicine
Reg. No. G-21518

Remarks

Designed By : Sarita Infotech Pvt. Ltd., Navsari

Yashfeen Cardiac Hospital

Thanks for Reference

H. Patel
Signature
Technician



YASHFEEN CARDIAC HOSPITAL™

At. & Po. Viraval, Navsari. 396 445. Phone (H) (02637) 235725

Website : www.yashfeenhospital.in E-mail : info@yashfeenhospital.in
(For Laboratory Reports Only)



Patient Name : PAYAL JIGNESHKUMAR PATEL

Age : 34 Years Sex : F

Ref By Dr. : -

Area : Kaliyawadi Date : 10/06/2022

Sample Time : 10/06/2022 09:47 No : 27

Time : 2:53PM

HAEMOGRAM REPORT

Test	Findings	UOM	Normal Range
HAEMOGLOBIN	12.8	gm/dl	M-13.5-17.0 F-11.5-15.5
HAEMOGRAM			
RED BLOOD CELL	6.23	10 ⁶ /μL	3.76 - 5.70
TOTAL LEUCOCYTE COUNT	7700	cells/cumm	4,000-11,000
Differential Count			
Neutrophil	60	%	40-75
Lymphocytes	29	%	20-40
Eosinophil	6	%	1-6
Monocytes	5	%	2-10
Basophils	0	%	0
PLATELET COUNT	569000	lacs/cumm	1.5-5.5 Lacs
RBC INDICES			
P.C.V.	44.2	%	M-40-56% F-37-47%
M.C.V.	70.9	cu/microns	76-94
M.C.H.	20.5	pg	27-30
M.C.H.C.	28.9	-	30-35
E.S.R.(1 hour)	18	mm/hr.	M-5-10, F-5-20



P. Chaudhari
Dr. PIYUSH B. CHAUDHARI
M. D. Medicine
Reg. No. G-21518

Remarks

Designed By : Sarita Infotech Pvt. Ltd., Navsari

Yashfeen Cardiac Hospital

H. Patel
Signature
Technician

Thanks for Reference



YASHFEEN CARDIAC HOSPITAL™

At. & Po. Viraval, Navsari. 396 445. Phone (H) (02637) 235725

Website : www.yashfeenhospital.in E-mail : info@yashfeenhospital.in

(For Laboratory Reports Only)



Patient Name : PAYAL JIGNESHKUMAR PATEL

Age : 34 Years Sex : F

Ref By Dr. : -

Area : Kaliyawadi Date : 10/06/2022

Sample Time : 10/06/2022 09:48 No : 27

Time : 2:54PM

BIOCHEMICAL TEST REPORT

Test	Findings	UOM	Normal Range
S.CREATININE	0.6	mg/dL	M .0.9-1.4 , F. 0.8-1.2
S.URIC ACID	5.9	mg/dL	Male:3.5-7.2, Female:2.6-6.0
BLOOD UREA NITROGEN	6.3	mg/dL	4.7-23.0



P. Chaudhari
Dr. PIYUSH B. CHAUDHARI
M. D. Medicine
Reg. No. G-21518

Remarks

Designed By : Sarita Infotech Pvt. Ltd., Navsari

Yashfeen Cardiac Hospital

Thanks for Reference

H. D. D.
Signature
Technician

YASHFEEN IMAGING & RADIOLOGY DEPARTMENT

MANAGED BY :- YASHFEEN FOUNDATION

VIRAVAL, NAVSARI. 396 445. PHONE : (H) (02637) 235725

Website : www.yashfeenhospital.in E-mail : info@yashfeenhospital.in

Name	PAYAL JIGNESHKUMAR PATEL	Age	34Y/F
Ref by Dr	SELF	Date	10/06/2022

USG ABDOMEN & PELVIS (SCREENING)(TVS)

Liver appears normal in size & shape with normal echopattern.
No e/o focal or diffuse lesion. IHBR appear normal.
PV and CBD appear normal.

Gall bladder appears distended & normal in shape & size. No e/o calculus or mass seen.
Walls appear normal.

Pancreas appears normal in size and echogenicity. No e/o focal or diffuse lesion.

Spleen appears normal in size and shows normal echopattern. No e/o focal lesion.

Both Kidneys appear normal in size and echopattern. CM Differentiation is preserved.
No e/o calculus or hydronephrosis on either side.
Perirenal spaces appear normal on either side.
Suprarenal regions appear normal on either side. No e/o mass lesion.

Bladder is empty. Adv: Follow up USG with normally distended bladder.

Uterus appears anteverted, normal in size & shows normal echopattern.
Endometrial cavity is empty. ET- 7.1 mm. No e/o focal or diffuse mass lesion.

Both ovaries appear normal in size & echopattern.
No e/o adnexal mass on either side.

RIF region appears normal.

No e/o ascites.

IMPRESSION:

No significant abnormality detected.

Dr. DHARMESH DESAI
(M.D. Radiology)
Reg. No. G - 45284
Dr. Dharmesh Desai
MD
YASHFEEN GROUP OF HOSPITAL





YASHFEEN CARDIAC HOSPITAL

EYE DEPARTMENT

Papal Jigneshkumar

Chief Complaint :

Refractive

Medical History : DM / HT / Asthama / Allergy / Heart / Thyroid /

Ocular History :

Visual Acuity :

1/2 < 6/9 /all

IOP :

	RIGHT EYE (PH.....)				LEFT EYE (PH.....)			
	Sph.	Cyl.	Axis	V/A	Sph.	Cyl.	Axis	V/A
Distance	<i>0.75</i>	<i>—</i>		<i>6/9</i>	<i>1.00</i>	<i>—</i>		<i>6/9</i>
Near	<i>—</i>				<i>—</i>			

Distance/Reading/Bi-Focal/Progressive/Separate Glasses

Sle :

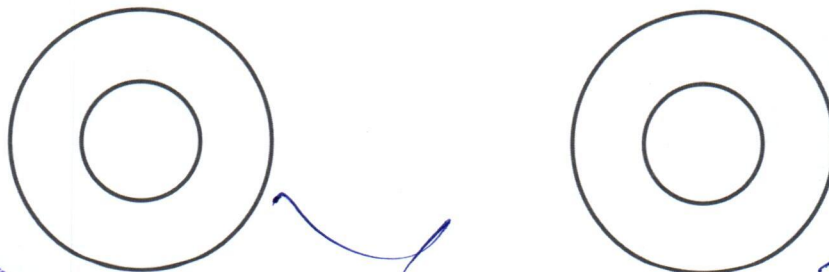

De
Cilary

R
3-Terminal Eyes
oooo

ms





YASHFEEN CARDIAC HOSPITAL™

MANAGED BY :- YASHFEEN FOUNDATION

VIRAVAL, NAVSARI. 396 445. PHONE : (H) (02637) 235725

Website : www.yashfeenhospital.in E-mail : info@yashfeenhospital.in

(Stationary For Report Only)

(Regd. No. E / 1390 / Navsari)

2D ECHO CARDIOGRAPHY COLOUR DOPPLER REPORT

Patient Name & No	: PAYAL JIGNESHKUMAR PATEL CH22009479	Age/Sex	UHID :	: 1219
Doctor	: Mohil Nagad	34/ F	No :	: 1231
Referred By	:		Date :	: 10/06/2022

M-Mode findings

LVIDd : 40mm
 LVIDs : 27mm
 IVSd : 10mm
 PWd : 09mm
 EF : 60%
 Aorta : 21mm
 LA : 29mm

2D Imaging

Aortic Valve : Trileaflet, Normal
 Mitral Valve : Thin, Pliable, Normal Mobility, Trace TR
 Tricuspid Valve : Trace TR
 Pulmonary Valve : Normal

=> : All cardiac chambers are normal sized.
 => : All cardiac valves are normal.
 => : No regional wall motion abnormality.
 => : Normal LV systolic function.
 => : Normal LV diastolic function.
 => : IAS/IVS intact.
 => : No obvious clots/ vegetations/ or effusion.
 => : IVC Normal size.

Doppler Findings

=> : No MS/Trace MR, No TS/Trace TR, No AS/AR & No PS/PR
 Mitral inflow Pattern : E > A
 Tissue Doppler Findings : E' > A'

Impression : Normal Study LVEF:60%, No RWMA.



Report Prepared By

Report Checked By

DR. MOHIL NAGAD
 M.D. (Phy.), Dip. Cardiology
 M.D. Medicine, D.M. Cardiology
 Senior Consultant in Invasive Cardiology
 Non-Invasive Cardiology
 Reg. No. G- 22893
 YASHFEEN HOSPITAL, NAVSARI

Designed By : Sarita Infotech Pvt. Ltd., Navsari

PAYAL PATEL ,

10-06-2022 09:57:5

SINUS RHYTHM
NORMAL ECG
INTERPRETATION BASED ON A DEFAULT AGE OF 40 YEARS

ID:
DOB:

Vent. Rate: 82 BPM
PR int: 146 ms
QRS dur: 86 ms
QT/QTc: 339/378 ms
P-R-T axes: 15 48 27
Avg. RR: 724 ms
QTcB: 398 ms
QTcF: 377 ms

UNCONFIRMED REPORT
Reviewed by:

Signed by:

Date:

Unknown ,Unknown
Med.:
Location:
Referring Physician:
Notes:

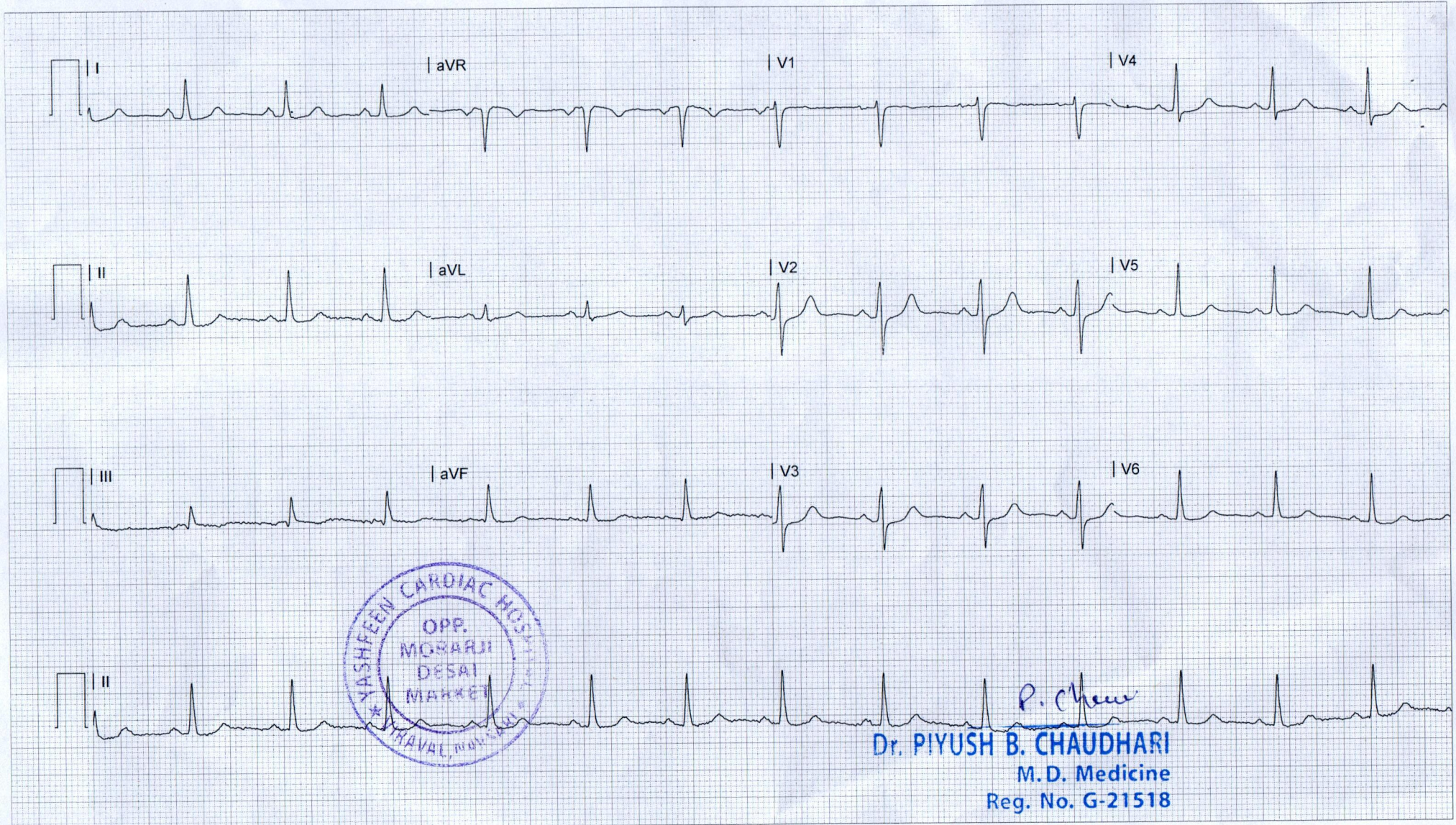

P. Chaudhari
Dr. PIYUSH B. CHAUDHARI
M.D. Medicine
Reg. No. G-21518



GPS Map

Camera Lite

746, Viraval Village, Navsari, Gujarat 396445,
India

Latitude

20.9619852°

Longitude

72.9291805°

Local 10:01:37 AM

GMT 04:31:37 AM

Altitude -49 meters

Friday, 10-06-2022

YASHFEEN IMAGING & RADIOLOGY DEPARTMENT

MANAGED BY :- YASHFEEN FOUNDATION

VIRAVAL, NAVSARI. 396 445. PHONE : (H) (02637) 235725

Website : www.yashfeenhospital.in E-mail : info@yashfeenhospital.in

Patient's Name:	PAYAL J. PATEL	Age & Sex:	34Yrs/F
Ref. by Dr.	SELF	Date:	10-06-2022

X RAY CHEST (PA VIEW)

Both lung fields appear normal.

Both hila appear normal.

Both CP angles appear clear.

Cardiac size appears within normal limit.

Both domes of diaphragm appear normal.

Bony thoracic cage appears normal.

IMPRESSION:

- Normal X-ray chest (PA view).

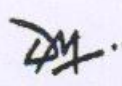

Dr. Dharmesh Desai
Dr. DHARMESH DESAI
(M.D. Radiology)

Reg. No. G - 45284 Please contact immediately for any typographical error.

YASHFEEN GROUP OF HOSPITAL This is only professional opinion, not a final diagnosis. Kindly correlate clinically. Not valid for medicolegal purpose.



CH22009479 PAYAL J PATEL 34Y 100622761 CHEST PA
YASHFEEN GROUP OF HOSPITALS NAVSARI PH:9924047789