

 भारत सरकार
GOVERNMENT OF INDIA

 वेणु निमजे
Venu Nimje
जन्म वर्ष / Year of Birth : 1973
महिला / Female



4724 7253 7273

आधार – आम आदमी का अधिकार

98264 93435

49Y/A

 भारतीय विशिष्ट पहचान प्राधिकरण
UNIQUE IDENTIFICATION AUTHORITY OF INDIA

पता:
W/O देवीलाल निमजे,
एम.आई.जी ०७ डुप्लेक्स,
सी-सेक्टर, अयोध्या नगर, इजूर,
अयोध्या नगर, भोपाल, मध्य
प्रदेश, 462041

Address:
W/O Devlilal Nimje, M.I.G 07
DUPLEX, C-SECTOR,
AYODHAYA NAGAR, Huzur,
Ayodhaya Nagar, Bhopal,
Madhya Pradesh, 462041

 1947
1800 180 1947

 help@uidai.gov.in

 www.uidai.gov.in

 P.O. Box No.1947,
Bengaluru-560 001



ID :
Name: **VENU NRJE**
Age : 0 years
Sex : Female
H : 0 cm / W : 0 kg

Heart Rate: 58 bpm
PR/RR Int.: 100/1034 ms
QRS Dur: 98 ms
QT/QTc: 410/400 ms
P-R-T axes: 52 80 58
SV1/RV5/R+S: 0.50/1.31/1.81mV

** Analysis Result ** (To be finally confirmed by physician)
Sinus Bradycardia(HR: 50-59)
Normal Axis
I Minimally Abnormal or Normal Variation ECG |

Prescribed by:

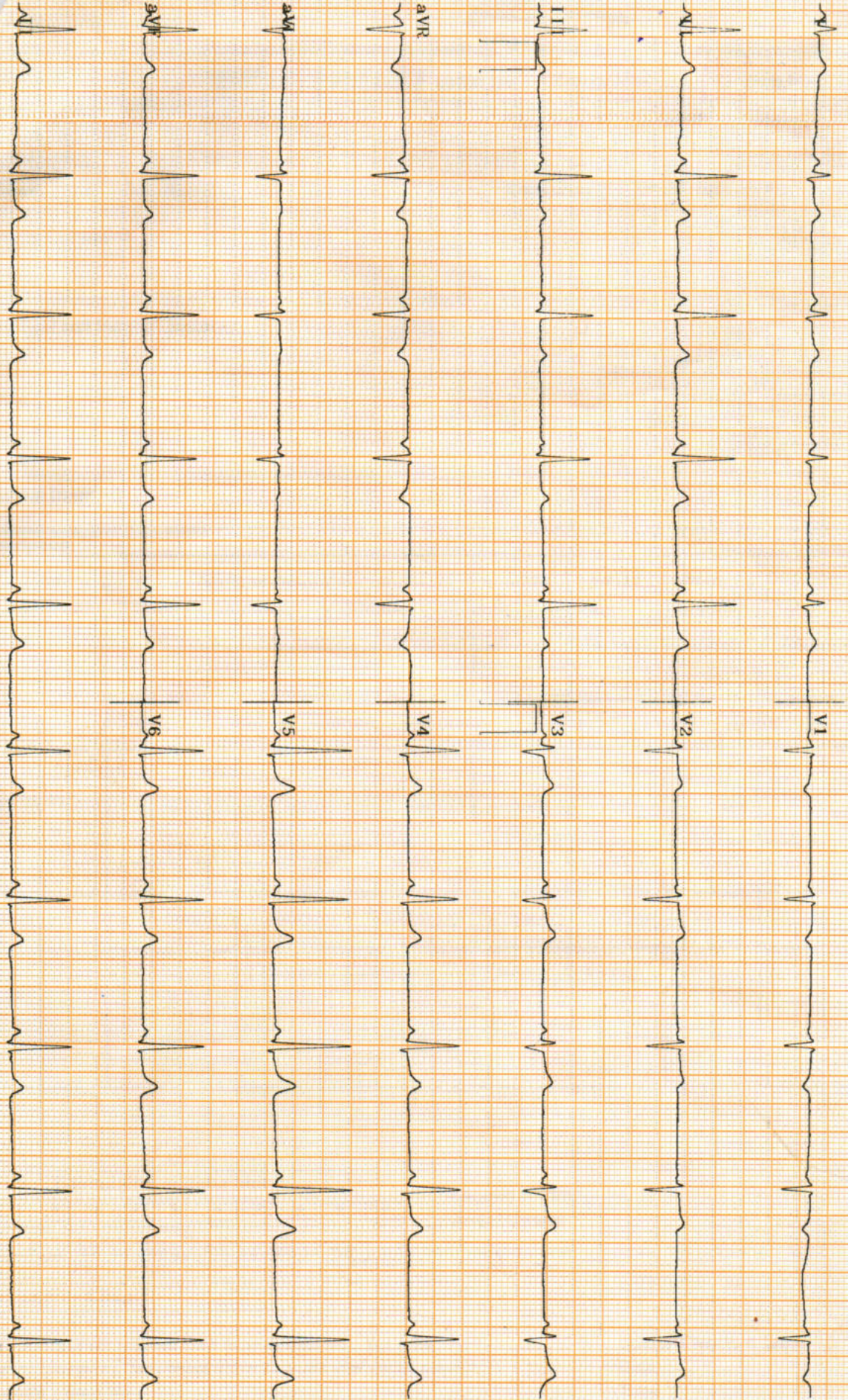



GREEN CITY HOSPITAL

Near V-Mart, DIG Bungalow, Berasia Road, Bhopal
AN ISO 2015-9001 & NABH CERTIFIED HOSPITAL

Reg. No. NH/6333/DEC-2017



PATHOLOGY REPORT

Name : Mrs. Venu Nimje CORP Age : 49 Years Sex : Female
Advised By : GREEN CITY HOSPITAL Lab No. : OPD / 5 Date & : 10-Dec-2022
Time : 1:10 pm

HAEMOGRAM

Test Performed	Value Observed	Reference Range
Haemoglobin	14.5 gm%	11.5 - 16 gm%
R.B.C. count	4.62 mil./cmm	4.0 - 5.6 mil./cmm
Total WBC Count	5200 /cumm	4000 - 11000 /cumm
Packed Cell Volume	37.8 %	36 - 47 %
<u>DIFFERENTIAL COUNT</u>		
Neutrophil	57 %	40 - 70 %
Lymphocytes	36 %	20 - 45 %
Monocytes	04 %	2 - 8 %
Eosinophil	03 %	1 - 5 %
Basophil	00 %	0 - 1 %
<u>RBC Indices</u>		
MCV	81.9 fL	82 - 97 fL
MCH	31.3 pg	27 - 32 pg
MCHC	38.3 %	32 - 36 %
<u>Platelets Indices</u>		
Platelet Count	2.26	1.5 - 4.5
ESR	11 mmFhr	0 - 15 mmFhr
Blood Group	" O " POSITIVE	

Technologist

Please Correlate clinically as well as with other investigative findings. This report is not valid for medico legal purpose.

For Emergency / Ambulance Service Contact No.: 0755-2733323



GREEN CITY HOSPITAL

Near V-Mart, DIG Bungalow, Berasia Road, Bhopal
AN ISO 2015-9001 & NABH CERTIFIED HOSPITAL

Reg. No. NH/6333/DEC-2017



PATHOLOGY REPORT

Name : Mrs. Venu Nimje CORP **Age** : 49 Years **Sex** : Female
Advised By : GREEN CITY HOSPITAL **Lab No.** : OPD / 5 **Date & Time** : 10-Dec-2022 : 1:11 pm

BIOCHEMISTRY

<u>Test Performed</u>	<u>Value Observed</u>	<u>Reference Range</u>
Blood Glucose(Fasting)	: 90.0 mg/dl	70 - 110 mg/dl
Blood Glucose (Post-Prandial)	: 121.5mg/dl	upto 140 mg/dl
Serum Urea	: 23.3 mg/dl	10 - 45 mg/dl
Serum Creatinine	: 0.53mg/dl	0.50 - 1.0
Serum Uric Acid	: 3.2	Male : < 7.0 mg/dl Female : < 6.0 mg/dl

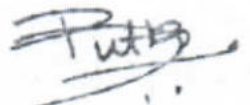
Dr. Pritha Dutta
MBBS, MD
Biochemistry

Technologist

Please Correlate clinically as well as with other investigative findings. This report is not valid for medico legal purpose.

For Emergency / Ambulance Service Contact No.: 0755-2733323



GREEN CITY HOSPITAL

Near V-Mart, DIG Bungalow, Berasia Road, Bhopal
AN ISO 2015-9001 & NABH CERTIFIED HOSPITAL

Reg. No. NH/6333/DEC-2017



PATHOLOGY REPORT

Name : Mrs. Venu Nimje CORP **Age** : 49 Years **Sex** : Female
Advised By : GREEN CITY HOSPITAL **Lab No.** : OPD / 5 **Date & Time** : 10-Dec-2021
: 1:12 pm

CLINICAL PATHOLOGY

Urine Sugar (PP) : Absent



Dr. Pritha Dutta
MBBS, MD
Biochemistry

Technologist

Please Correlate clinically as well as with other investigative findings. This report is not valid for medico legal purpose.

For Emergency / Ambulance Service Contact No.: 0755-2733323

PROCESSED AT :**Thyrocare**D-37/1, TTC MIDC, Turbhe,
Navi Mumbai-400 703

Tests you can trust

Corporate office : Thyrocare Technologies Limited, D-37/3, TTC MIDC, Turbhe, Navi Mumbai - 400 703

☎ 022 - 3090 0000 / 6712 3400 📞 9870666333 ✉ wellness@thyrocare.com 🌐 www.thyrocare.com

REPORT**NAME** : MRS VENU NIMJE (49Y/F)**REF. BY** : GREEN CITY**TEST ASKED** : T3-T4-TSH**SAMPLE COLLECTED AT :**(4620014663), GREEN CITY HOSPITAL, NEAR V-MART,
BERASIA ROAD, DIG BUNGALOW, BHOPAL, MADHYA
PRADESH., 462001

TEST NAME	TECHNOLOGY	VALUE	UNITS	REFERENCE RANGE
TOTAL TRIIODOTHYRONINE (T3)	C.L.I.A	119	ng/dl	60-200
TOTAL THYROXINE (T4)	C.L.I.A	9.1	µg/dl	4.5-12
THYROID STIMULATING HORMONE (TSH)	C.L.I.A	5.25	µIU/ml	0.3-5.5

Comments : SUGGESTING THYRONORMALCY**Please correlate with clinical conditions.****Method :**

T3 - Competitive Chemi Luminescent Immuno Assay

T4 - Competitive Chemi Luminescent Immuno Assay

TSH - SANDWICH CHEMI LUMINESCENT IMMUNO ASSAY

Pregnancy reference ranges for TSH

1st Trimester : 0.10 - 2.50

2nd Trimester : 0.20 - 3.00

3rd Trimester : 0.30 - 3.00

Reference:

Guidelines of American Thyroid Association for the Diagnosis and Management of Thyroid Disease During
Pregnancy and Postpartum, Thyroid, 2011, 21; 1-46**Disclaimer :**

Results should always be interpreted using the reference range provided by the laboratory that performed the test. Different laboratories do tests using different technologies, methods and using different reagents which may cause difference in reference ranges and hence it is recommended to interpret result with assay specific reference ranges provided in the reports. To diagnose and monitor therapy doses, it is recommended to get tested every time at the same Laboratory.

~~ End of report ~~

Sample Collected on (SCT) : 10 Dec 2022 17:25
Sample Received on (SRT) : 11 Dec 2022 03:25
Report Released on (RRT) : 11 Dec 2022 05:13
Sample Type : SERUM
Labcode : 1012112517/A7220
Barcode : AA489450



Dr Kuldeep Singh MD(Path)

Dr Sachin Patil MD(Path)

Page : 1 of 2

CONDITIONS OF REPORTING

- ✓ The reported results are for information and interpretation of the referring doctor only.
- ✓ It is presumed that the tests performed on the specimen belong to the patient; named or identified.
- ✓ Results of tests may vary from laboratory to laboratory and also in some parameters from time to time for the same patient.
- ✓ Should the results indicate an unexpected abnormality, the same should be reconfirmed.
- ✓ Only such medical professionals who understand reporting units, reference ranges and limitations of technologies should interpret results.
- ✓ This report is not valid for medico-legal purpose.
- ✓ Neither Thyrocare, nor its employees/representatives assume any liability, responsibility for any loss or damage that may be incurred by any person as a result of presuming the meaning or contents of the report.
- ✓ Thyrocare Discovery video link :- <https://youtu.be/nbdYeRgYyQc>
- ✓ For clinical support please contact @8450950852,8450950853,8450950854 between 10:00 to 18:00

EXPLANATIONS

- ✓ Majority of the specimen processed in the laboratory are collected by Pathologists and Hospitals we call them as "Clients".
- ✓ **Name** - The name is as declared by the client and recored by the personnel who collected the specimen.
- ✓ **Ref.Dr** - The name of the doctor who has recommended testing as declared by the client.
- ✓ **Labcode** - This is the accession number in our laboratory and it helps us in archiving and retrieving the data.
- ✓ **Barcode** - This is the specimen identity number and it states that the results are for the specimen bearing the barcode (irrespective of the name).
- ✓ **SCP** - Specimen Collection Point - This is the location where the blood or specimen was collected as declared by the client.
- ✓ **SCT** - Specimen Collection Time - The time when specimen was collected as declared by the client.
- ✓ **SRT** - Specimen Receiving Time - This time when the specimen reached our laboratory.
- ✓ **RRT** - Report Releasing Time - The time when our pathologist has released the values for Reporting.
- ✓ **Reference Range** - Means the range of values in which 95% of the normal population would fall.

SUGGESTIONS

- ✓ Values out of reference range requires reconfirmation before starting any medical treatment.
- ✓ Retesting is needed if you suspect any quality shortcomings.
- ✓ Testing or retesting should be done in accredited laboratories.
- ✓ For suggestions, complaints or feedback, write to us at **info@thyrocare.com** or call us on **022-3090 0000 / 6712 3400**
- ✓ SMS: <Labcode No.> to **9870666333**

Preventive Healthcare is now at your fingertips!



Explore & Select
Test / Profile



Book Through
App



Booking
Confirmation



Track your
Technician



Blood
Collection



Sample
Testing



Download
Report
& Receipt

Download Thyroapp Now



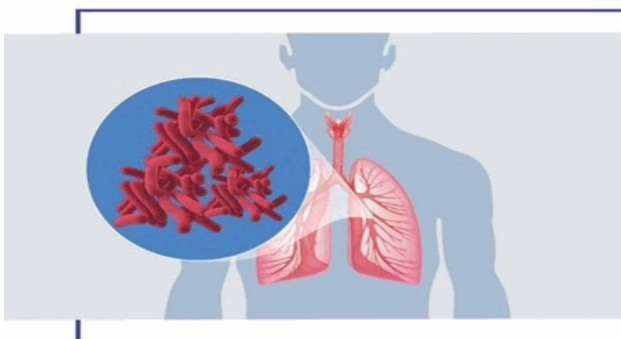

FocusTB
Towards a TB free world

TGS

TB - Whole Genome Sequencing

18 drug susceptibility profile | 15 Days TAT

BOOK A TEST Give a Call - 022 4128 2828 WhatsApp TGS to 8104112632 Email to tgs@focustb.com

Date: 10.12.2022

PATIENT'S NAME: MRS. VENU

AGE: 49Y

REF. BY: SELFG

SEX: FEMALE

Ultrasonography : Whole Abdomen

Liver: Appears normal in size measures 13.2 cm in long axis in mid clavicular line and shows mildly raised hepatic echotexture with normal visualization of intrahepatic vessel walls. Margins are smooth and regular. Intra and extra hepatic biliary and vascular channels are normal. No evidence of any focal or diffuse mass lesion seen. Gaseous distension of bowel loops noted.

Gall Bladder: Reveal a clear anechoic lumen. Its wall of normal thickness. No pericholecystic pathology seen. CBD & PV are of normal calibre.

Right Kidney: Normal in size, shape & echotexture measures 10.2 x 4.1 cm. Cortical echotexture appears to be normal. Cortico-medullary differentiation is maintained. No hydronephrosis, calculus or scarring seen.

Left Kidney: Normal in size, shape & echotexture measures 10.2 x 4.1 cm. Cortical echotexture appears to be normal. Cortico-medullary differentiation is maintained. No hydronephrosis, scarring seen. Tiny renal concretion 3mm at interpole region.

Spleen: Is normal in size, shape and echotexture.

Pancreas: Appear to be normal in shape, size & echotexture. Pancreatic duct is not dilated.

Urinary Bladder: Is central smooth in contour and reveal a clear lumen. Their walls are of normal thickness.

Uterus: Is anteverted and normal in size shape and echotexture measures 7.2 x 4.2 x 3.5 cm. Endometrial echo is in midline measures 10 mm. Cervix appears normal.

Right Ovary: Visualized normal in size, shape and echotexture.

Left Ovary: Visualized normal in size, shape and echotexture.

- No evidence of obvious adnexal mass lesion is seen.
- No evidence of any free fluid/lymphadenopathy.
- No evidence of bowel wall thickening noted.

Impression: USG Study Reveals:

- Normal sized liver with grade – I fatty infiltration and Gaseous distension of bowel loops.
- Tiny left renal concretion 3mm at interpole region.

Upper GI endoscopy is advised.

Dr. Ritesh Kumawat
MBBS, DMRD, DNB (Radio Diagnosis)
Consultant Radiologist
Reg. No: MP - 12614



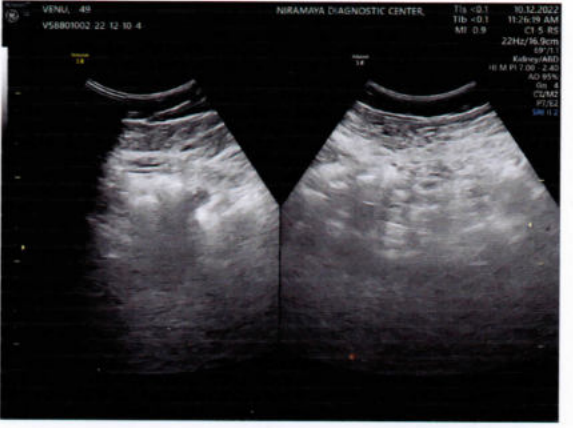
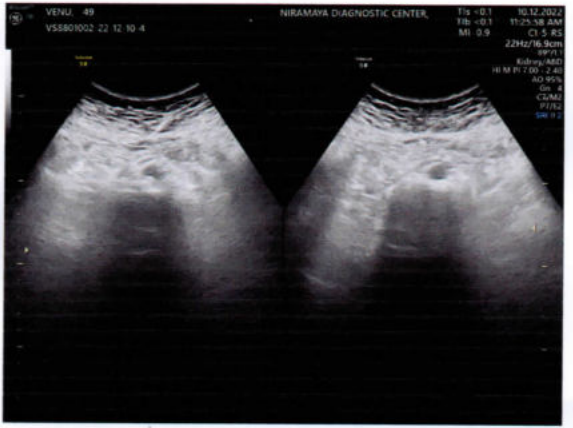
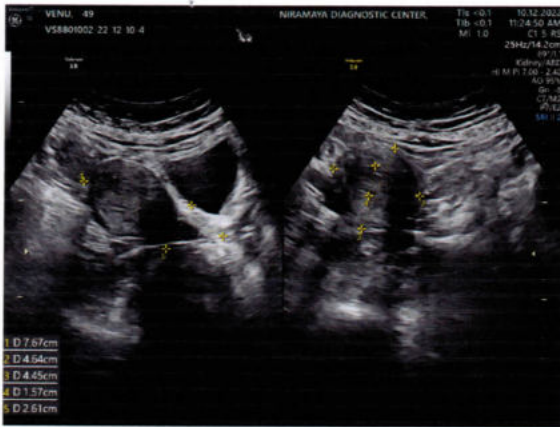

R

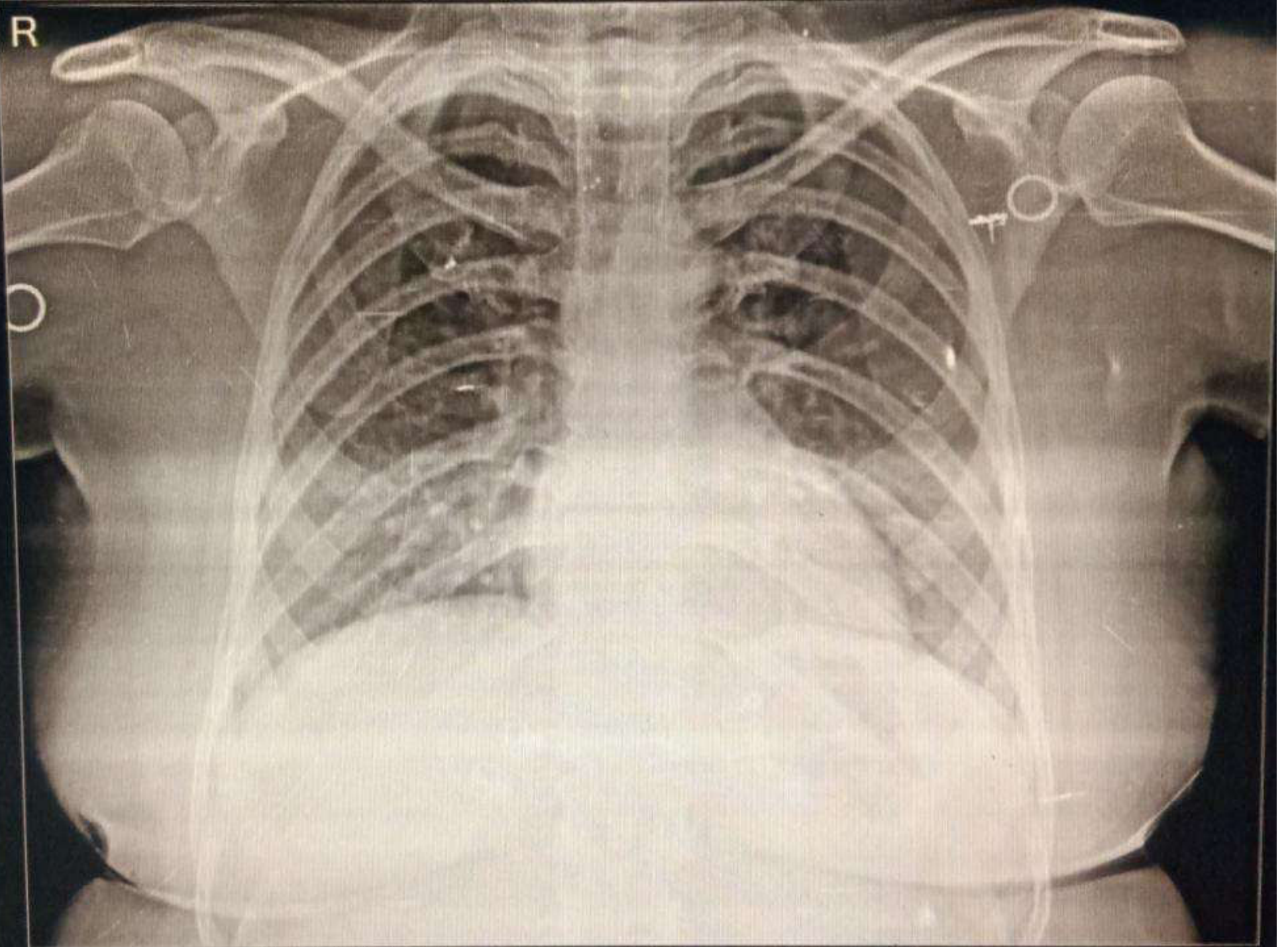

MRS VENU NIMJE 49YRS... 31075 CHEST PA 10-Dec-22
GREEN CITY HOSPITAL, D.I.G. BUNGLOW, BHOPAL



Reg. No. NH/6333/DEC-2017

GREEN CITY HOSPITAL

Near V-Mart, DIG Bungalow, Berasia Road, Bhopal
Ph.: 0755-2733323

AN ISO 2015-9001 & NABH CERTIFIED HOSPITAL



Name Of Patient: MRS. VENU NIMJE	Age/Sex: 49Y/F	Procedure Date : 10-12-2022
Ref. By: Green City Hospital	MEDIWHEEL	Reporting Date : 10-12-2022

X-RAY CHEST

- Bilateral lung parenchyma is clear. Reliance Industries Limited
- Bilateral Hilary shadow is normal.
- Trachea midline is normal.
- Bilateral CP angle are clear.
- Cardio thoracic ratio is normal.
- Cardio phrenic and costophrenic angles are normal.
- Soft tissues of the chest wall are normal.

Impression: No remarkable abnormality seen in present study.

**DR. NITIN KHANTAL
CONSULTANT RADIOLOGIST**



SCIENCE OF RADIOLOGICAL DAIGNOSIS IS BASED ON INTERPRETATION OF VARIOUS SHADOW PRODUCED BY BOTH NORMAL AND ABNORMAL TISSUES, DISSIMILAR DIVERSE DISEASES PRODUCE SIMILAR SHADOWS, HENCE THIS REPORT REPRESENT VARIOUS POSSIBILITIES AND NOT MEANT FOR MEDICO-LEGAL PURPOSES