



PANACEA HOSPITAL

B 36/44 F.K KABIR NAGAR, DURGAKUND
TOLLFREE NO-18001233070. Whatsapp No - 8795832852
www.piire.org
panaceaquery@gmail.com|panceahospitalit@gmail.com



OP Slip

Print Date : 26-Oct-2024 10:22AM



UHID No :- UD-24250004002	OP No :- OP-24250012048	OP Date :- 26 Oct 2024 10:22AM
Patient Name :- Mr KUNDAN KUMAR	Age/Sex :- 33 Y/Male	Mobile No :- 8000420284
Father :- RAMJI PRASAD	Department :- GENERAL MEDICINE	
Pay Type :- Cash	Consultant :- <u>Dr. Ashutosh Mishra</u> Dr. C TRIVEDI (MBBS MD)	
Token No :- NOR. - 2	Paid/Bal :- <u>MBBS, MD (General Medicine)</u> MCI Reg. No. 45695	
Patient Type :- Normal		
Address :- SAHGANJ AURANGABAD 824101, BIHAR		

BP :- 109/66
height :- 165
Weight (kg) :- 71.7 kg
BMI :-

SpO2 - 99%
PR - 84 b/m
NC - 39
WC - 89
CH - 93
PEFR - 300

Rx

Pre-Diabetic
obesity

Q.

Tab. Glucosyl Co.

Es. Durectin 100

o Dietet diet. 1400 kcall/d.

(Signature)
Dr. Ashutosh Mishra
MBBS, MD (General Medicine)
MCI Reg. No. 45695

Printed By : Mrs NEHA MODANWAL

Created By : Mrs NEHA MODANWAL



PANACEA HOSPITAL

B 36/44 F.K KABIR NAGAR, DURGAKUND
TOLLFREE NO-18001233070. Whatsapp No - 8795832852
www.piire.org
panaceaquery@gmail.com|panaceahospitalit@gmail.com



OP Slip

Print Date : 26-Oct-2024 10:23AM



UHID No :- UD-24250004002 OP No :- OP-24250012049 OP Date :- 26 Oct 2024 10:23AM
 Patient Name :- Mr KUNDAN KUMAR Age/Sex :- 33 Y/Male Mobile No :- 8000420284
 Father :- RAMJI PRASAD Department :- DENTAL
 Pay Type :- Cash Consultant :- Dr SHRUTI MISHRA (AA)
 Token No :- NOR. - 2 Paid :- 0.00
 Patient Type :- Normal
 Address :- SAHGANJ AURANGABAD 824101, BIHAR

BP :- 109/66
 height :- 165
 Weight (kg) :- 71.7
 BMI :-

SPB 2-99%
 PR - 84 b/m
 NC - 39
 WC - 89
 CH - 93
 PEFr - 300

Rx (c =>) Patient came for routine dental check up.
 O/E => stain / car => ++/++
 Root stump = $\frac{7}{6}$
 P/D => Root stump = $\frac{7}{8}$
 T/A => Rx
 => Stain gum paint Topical morning
 => T. Yeopew
 => chlorhexidine mouth wash

Printed By : Mrs NEHA MODANWAL
 Created By : Mrs NEHA MODANWAL

Shruti
Dr. SHRUTI MISHRA
 BDS, (DENTIST)
 MCI Reg. No. (A-09784)

Facilities:

All clinical Biomedical & Hematology Investigations including Bone Marrow Examination
 VPT, Podiascan & Complete Foot Care (First Time in Purvanchal)
 All Hormonal Investigation by Chemiluminescent Method
 Visceral Fat by (AB-140) Ambulatory BP Monitoring
 CGMS & Insulin Pump Available
 PFT, 2D-ECHO (Color Doppler), Holter, TMT, Cardiac-3 available
 VIA, VILI, Colposcopy available
 Special Endocrinological Investigation Protocols.

ISO 9001:2008 Certified
 Mobile: 9389994334, 9554572190, 9453837595



Panacea Pathology

Clinical Reference Lab

Persistence, Preparedness and Precision
 EQAS (CMC Vellore Attached) & IQAS System
 पूर्वांचल की सर्वोत्तम गुणवत्ता वाली पैथोलॉजी

UHID No :- UD-24250004002 **Booking No/Date** :- 113 / 26-Oct-2024 06:27 PM
Patient Name :- Mr KUNDAN KUMAR **Age/Sex** :- 33 Y/M
Father :- RAMJI PRASAD **OP No** :- OP-24250012049
Address :- SAHGANJ AURANGABAD 824101, BIHAR **Mobile No** :- 8000420284
Consultant :- Dr SHRUTI MISHRA (AA)

Investigations	Observations	Biological Ref. Interval	Unit
----------------	--------------	--------------------------	------

HAEMATOLOGY

CBC

HAEMOGLOBIN <i>DefaultMethod / test Machine</i>	13.0	13.00 - 16.00	gm/dl
TLC <i>Methology / Carm</i>	7,600	4000.00 - 11000.00	Cells/cumm.
DLC DIFFERENTIAL LEUCOCYTE COUNT			
NEUTROPHILS	70	40.00 - 75.00	%
LYMPHOCYTES	25	20.00 - 45.00	%
EOSINOPHILS	02	1.00 - 6.00	%
MONOCYTES	03	2.00 - 10.00	%
BASOPHILS	000	<1-2	%
PLATELET COUNT	1.24	1.50 - 4.10	lacs /cumm
PCV	40.6	33.00 - 42.00	%
RBC <i>Methology / Carm</i>	4.95	4.50 - 5.50	million/cumm
MCV(MEAN CELL VOLUME)	82.1	83.00 - 101.00	fl
MCH(MEAN CELL HAEMOGLOBIN)	26.3	27.00 - 32.00	pg
MCHC	32.1	31.50 - 35.00	gm%
RDW-CV	13.6	11.00 - 16.00	%
RDW-SD	45.3	37.00 - 57.00	fl

Lab Technician

Consulting Pathologist
Dr. UMESH KUMAR
 Dr. Umesh Kumar
 MBBS, MD (Pathologist)
 M.D. Pathology 41413

Timing : 24/7 hrs

This Report is not valid for medico legal purpose

Note: These tests have technical limitations. Clinico-pathological interpretation is necessary. In case of any disparity test may be repeated immediately.

Address : 36/44 FK Kabir Nagar, Durgakund, Varanasi – 221005

Email: dramishra@gmail.com, drpallaviojha@gmail.com Website: panaceahospital.org

Facilities:

All clinical Biomedical & Hematology Investigations including Bone Marrow Examination
 VPT, Podiascan & Complete Foot Care (First Time in Purvanchal)
 All Hormonal Investigation by Chemiluminescent Method
 Visceral Fat by (AB-140) Ambulatory BP Monitoring
 CGMS & Insulin Pump Available
 PFT, 2D-ECHO (Color Doppler), Holter, TMT, Cardiac-3 available
 VIA, VILI, Colposcopy available
 Special Endocrinological Investigation Protocols.

ISO 9001:2008 Certified
 Mobile: 9389994334, 9554572190, 9453837595



Panacea Pathology

Clinical Reference Lab

Persistence, Preparedness and Precision
 EQAS (CMC Vellore Attached) & IQAS System
 पूर्वांचल की सर्वोत्तम गुणवत्ता वाली पैथोलॉजी

UHID No	:- UD-24250004002	Booking No/Date	:- 113 / 26-Oct-2024 06:27 PM
Patient Name	:- Mr KUNDAN KUMAR	Age/Sex	:- 33 Y/M
Father	:- RAMJI PRASAD	OP No	:- OP-24250012049
Address	:- SAHGANJ AURANGABAD 824101 , BIHAR	Mobile No	:- 8000420284
Consultant	:- Dr SHRUTI MISHRA (AA)		

Investigations	Observations	Biological Ref. Interval	Unit
----------------	--------------	--------------------------	------

HAEMATOLOGY

HBA1C -(BY GOLD STANDARD METHOD :HPLC)	5.6	Normal: 4.0 - 5.4 Prediabetic : 5.5 -6.3 Diabetes mellitus := 6.4	%
ESR	06	0.00 - 15.00	mm at 1 hr

BIOCHEMISTRY

PPBS(POST PRANDIAL BLOOD SUGAR)

POST PRANDIAL BLOOD GLUCOSE(2 HR AFTER MEAL)	108.0	110.00 - 150.00	mg/dl
IGT(2 HR 75GM GLUCOSE)	----	140.00 - 199.00	mg/dl
DIABETES	----	upto200	mg/dl
TARGET IN DM	---	80.00 - 130.00	mg/dl

BIOCHEMISTRY

LFT (LIVER FUNCTION TESTS)

TOTAL BILIRUBIN	0.44	0.00 - 1.20	mg/dl
DIRECT BILIRUBIN	0.13	0.00 - 0.30	
INDIRECT BILIRUBIN	0.31	0.20 - 0.70	mg/dl
SGOT	28.0	2.00 - 31.00	U/L
SGPT	41.0	10.00 - 45.00	U/L
ALKALINE PHOSPHATASE	91.0	25.00 - 140.00	U/L

Consulting Pathologist
Dr. UMESH KUMAR
 M.B.B.S, M.D. (Pathologist)
 MCI Reg. No. 41413

Lab Technician

Timing : 24/7 hrs

This Report is not valid for medico legal purpose

Note: These tests have technical limitations. Clinico-pathological interpretation is necessary. In case of any disparity test may be repeated immediately.

Address : 36/44 FK Kabir Nagar, Durgakund, Varanasi – 221005

Email: dramishra@gmail.com, drpallaviojha@gmail.com Website: panaceahospital.org

Facilities:

All clinical Biomedical & Hematology Investigations including Bone Marrow Examination
 VPT, Podiascan & Complete Foot Care (First Time in Purvanchal)
 All Hormonal Investigation by Chemiluminescent Method
 Visceral Fat by (AB-140) Ambulatory BP Monitoring
 CGMS & Insulin Pump Available
 PFT, 2D-ECHO (Color Doppler), Holter, TMT, Cardiac-3 available
 VIA, VILI, Colposcopy available
 Special Endocrinological Investigation Protocols.

ISO 9001:2008 Certified
 Mobile: 9389994334, 9554572190, 9453837595



Panacea Pathology

Clinical Reference Lab

Persistence, Preparedness and Precision
 EQAS (CMC Vellore Attached) & IQAS System
 पूर्वांचल की सर्वोत्तम गुणवत्ता वाली पैथोलॉजी

UHID No :- UD-24250004002 **Booking No/Date** :- 113 / 26-Oct-2024 06:27 PM
Patient Name :- Mr KUNDAN KUMAR **Age/Sex** :- 33 Y/M
Father :- RAMJI PRASAD **OP No** :- OP-24250012049
Address :- SAHGANJ AURANGABAD 824101, BIHAR **Mobile No** :- 8000420284
Consultant :- Dr SHRUTI MISHRA (AA)

Investigations	Observations	Biological Ref. Interval	Unit
TOTAL PROTIENS	6.9	6.60 - 8.70	g/dl
ALBUMIN	3.8	3.50 - 5.20	gm%
GLOBULIN	3.1	1.50 - 3.60	gms/dl
A/G RATIO	1.22	2:1	RATIO
RFT (RENAL FUNCTION TESTS)			
BLOOD UREA	26.0	10.00 - 50.00	mg/dl
SERUM CREATININE	1.05	0.60 - 1.60	mg/dl
URIC ACID	4.89	3.60 - 7.70	mg/dl
ALKALINE PHOSPHATASE	91.0	25.00 - 140.00	U/L
TOTAL PROTIENS	6.9	6.60 - 8.70	g/dl
ALBUMIN	3.8	3.50 - 5.20	gm%
SERUM GLOBULIN	3.1	2.30 - 3.50	g/dl
CALCIUM	8.89	8.80 - 10.20	
PHOSPHORUS	4.33	2.50 - 5.00	
SERUM SODIUM NA+	147.8	135.00 - 155.00	mEq/Ltr
SERUM POTASIUM K+	4.31	3.60 - 5.50	mEq/Ltr
ICALCIUM	1.38	1.10 - 1.35	mmol/L

Consulting Pathologist

Dr. UMESH KUMAR

M.D. Pathology (Pathologist)
 MCI Reg. No. 41413

Lab Technician

Timing : 24/7 hrs

This Report is not valid for medico legal purpose

Note: These tests have technical limitations. Clinico-pathological interpretation is necessary. In case of any disparity test may be repeated immediately.

Address : 36/44 FK Kabir Nagar, Durgakund, Varanasi - 221005

Email: dramishra@gmail.com, drpallaviojha@gmail.com Website: panaceahospital.org

Facilities:

All clinical Biomedical & Hematology Investigations including Bone Marrow Examination
 VPT, Podiascan & Complete Foot Care (First Time in Purvanchal)
 All Hormonal Investigation by Chemiluminescent Method
 Visceral Fat by (AB-140) Ambulatory BP Monitoring
 CGMS & Insulin Pump Available
 PFT, 2D-ECHO (Color Doppler), Holter, TMT, Cardiac-3 available
 VIA, VILI, Colposcopy available
 Special Endocrinological Investigation Protocols.

ISO 9001:2008 Certified
 Mobile: 9389994334, 9554572190, 9453837595



Panacea Pathology

Clinical Reference Lab

Persistence, Preparedness and Precision
 EQAS (CMC Vellore Attached) & IQAS System
 पूर्वांचल की सर्वोत्तम गुणवत्ता वाली पैथोलॉजी

UHID No	: - UD-24250004002	Booking No/Date	: - 113 / 26-Oct-2024 06:27 PM
Patient Name	: - Mr KUNDAN KUMAR	Age/Sex	: - 33 Y/M
Father	: - RAMJI PRASAD	OP No	: - OP-24250012049
Address	: - SAHGANJ AURANGABAD 824101, BIHAR	Mobile No	: - 8000420284
Consultant	: - Dr SHRUTI MISHRA (AA)		

Investigations	Observations	Biological Ref. Interval	Unit
SERUM CHLORIDE CL+	93.6	98.00 - 110.00	mEq/Ltr
LIPID PROFILE			
TOTAL CHOLESTROL	151.0	Desirable : - < 200 mg/dL Borderline: - 200 - 239 mg/dL High : - > 240mg/dL	mg/dl
TRIGLYCERIDES	169.0	35.00 - 160.00	mg/dl
HDL CHOLESTROL	44.0	35.30 - 79.50	mg/dl
LDL CHOLESTROL	91.2	<130	mg/dl
VLDL	33.80	<40	mg/dl
NON HDL	107.0	0.00 - 100.00	mg/dl
REMNANT CHOLESTROL	33.8	11.40 - 25.70	mg/dL
CHOLESTROL/ HDL RATIO	3.43	<3.0 LOW RISK, 3.0-5.0 AVG RISK, >5.0 HIGH RISK	ratio
LDL/HDL RATIO	2.07	<3	ratio

IMMUNOLOGY

THYROID PROFILE (T3,T4,TSH)

T3	0.98	0.60 - 1.81	ng/ml
T4	7.91	4.50 - 10.90	ug/dl

Consulting Pathologist
Dr. UMESH KUMAR
 Dr. Umesh Kumar
 MBBS, MD (Pathologist)
 M.D. Pathology
 MCI Reg. No. 41413

Lab Technician

Timing : 24/7 hrs

This Report is not valid for medico legal purpose

Note: These tests have technical limitations. Clinico-pathological interpretation is necessary. In case of any disparity test may be repeated immediately.

Address : 36/44 FK Kabir Nagar, Durgakund, Varanasi - 221005

Email: dramishra@gmail.com, drpallaviojha@gmail.com Website: panaceahospital.org

Facilities:

All clinical Biomedical & Hematology Investigations including Bone Marrow Examination
 VPT, Podiascan & Complete Foot Care (First Time in Purvanchal)
 All Hormonal Investigation by Chemiluminescent Method
 Visceral Fat by (AB-140) Ambulatory BP Monitoring
 CGMS & Insulin Pump Available
 PFT, 2D-ECHO (Color Doppler), Holter, TMT, Cardiac-3 available
 VIA, VILI, Colposcopy available
 Special Endocrinological Investigation Protocols.

ISO 9001:2008 Certified
 Mobile: 9389994334, 9554572190, 9453837595



Panacea Pathology

Clinical Reference Lab

Persistence, Preparedness and Precision
 EQAS (CMC Vellore Attached) & IQAS System
 पूर्वांचल की सर्वोत्तम गुणवत्ता वाली पैथोलॉजी

UHID No	:- UD-24250004002	Booking No/Date	:- 113 / 26-Oct-2024 06:27 PM
Patient Name	:- Mr KUNDAN KUMAR	Age/Sex	:- 33 Y/M
Father	:- RAMJI PRASAD	OP No	:- OP-24250012049
Address	:- SAHGANJ AURANGABAD 824101, BIHAR	Mobile No	:- 8000420284
Consultant	:- Dr SHRUTI MISHRA (AA)		

Investigations	Observations	Biological Ref. Interval	Unit
TSH	3.51	0.39 - 6.10	uIU/mL

URINE EXAMINATION

URINE ROUTINE EXAMINATION

PHYSICAL EXAMINATION

QUANTITY	25		ml
COLOR <small>Methology</small>	STRAW	CLEAR YELLOW	
APPEARANCE <small>DefaultMethod</small>	CLEAR	CLEAR	

CHEMICAL EXAMINATION

SPECIFIC GRAVITY	1.015	1.01 - 1.03	
PH	6.0	4.60 - 8.00	
GLUCOSE	NIL	60.00 - 100.00	mg/dl
PROTEIN-	NIL		

MICROSCOPIC EXAMINATION

PUS CELLS	01 -02	2.00 - 3.00	/HPF
RBCS (RED BLOOD CELLS)	NIL	4.50 - 5.50	/HPF
EPITHELIAL CELLS	NOT SEEN.		/HPF
CASTS	NOT SEEN.	ABSENT	

Consulting Pathologist

Dr. UMESH KUMAR
 M.D., Pathologist

Lab Technician

Timing : 24/7 hrs

This Report is not valid for medico legal purpose

Note: These tests have technical limitations. Clinico-pathological interpretation is necessary. In case of any disparity test may be repeated immediately.

Address : 36/44 FK Kabir Nagar, Durgakund, Varanasi – 221005

Email: dramishra@gmail.com, drpallaviojha@gmail.com Website: panaceahospital.org

Facilities:

All clinical Biomedical & Hematology Investigations including Bone Marrow Examination
 VPT, Podiascan & Complete Foot Care (First Time in Purvanchal)
 All Hormonal Investigation by Chemiluminescent Method
 Visceral Fat by (AB-140) Ambulatory BP Monitoring
 CGMS & Insulin Pump Available
 PFT, 2D-ECHO (Color Doppler), Holter, TMT, Cardiac-3 available
 VIA, VILI, Colposcopy available
 Special Endocrinological Investigation Protocols.

ISO 9001:2008 Certified
 Mobile: 9389994334, 9554572190, 9453837595



Panacea Pathology

Clinical Reference Lab

Persistence, Preparedness and Precision
 EQAS (CMC Vellore Attached) & IQAS System
 पूर्वांचल की सर्वोत्तम गुणवत्ता वाली पैथोलॉजी

UHID No	:- UD-24250004002	Booking No/Date	:- 113 / 26-Oct-2024 06:27 PM
Patient Name	:- Mr KUNDAN KUMAR	Age/Sex	:- 33 Y/M
Father	:- RAMJI PRASAD	OP No	:- OP-24250012049
Address	:- SAHGANJ AURANGABAD 824101, BIHAR	Mobile No	:- 8000420284
Consultant	:- Dr SHRUTI MISHRA (AA)		

Investigations	Observations	Biological Ref. Interval	Unit
----------------	--------------	--------------------------	------

BIOCHEMISTRY

BLOOD SUGAR FASTING

Investigations	Observations	Biological Ref. Interval	Unit
GLUCOSE	102.0	60.00 - 100.00	mg/dl
PRE-DIABETICS(IMPAIRED FASTING TOLER)	--	100.00 - 125.00	mg/dl
DIABETICS	--	upto 126	mg/dl
TARGET IN DM	---	80.00 - 130.00	mg/dl

* END OF REPORT *

Consulting Pathologist
Dr. UMESH KUMAR
 MBBS, MD (Pathologist)
 M.D. Pathology
 MCI Reg. No. 41413

Lab Technician

Timing : 24/7 hrs

This Report is not valid for medico legal purpose

Note: These tests have technical limitations. Clinico-pathological interpretation is necessary. In case of any disparity test may be repeated immediately.

Address : 36/44 FK Kabir Nagar, Durgakund, Varanasi – 221005

Email: dramishra@gmail.com, drpallaviojha@gmail.com Website: panaceahospital.org

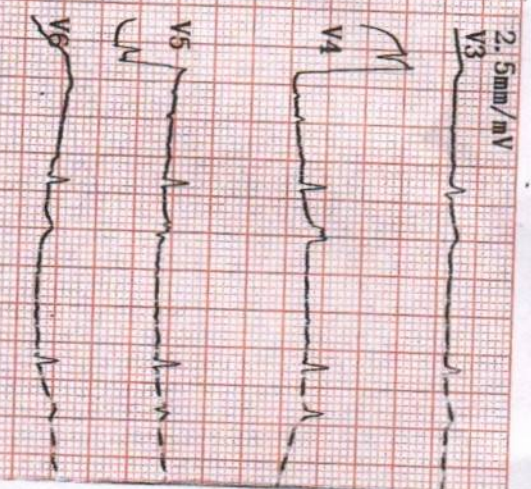
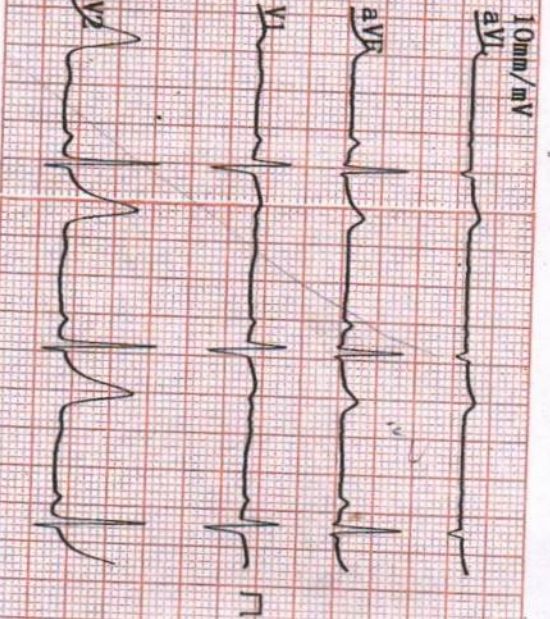
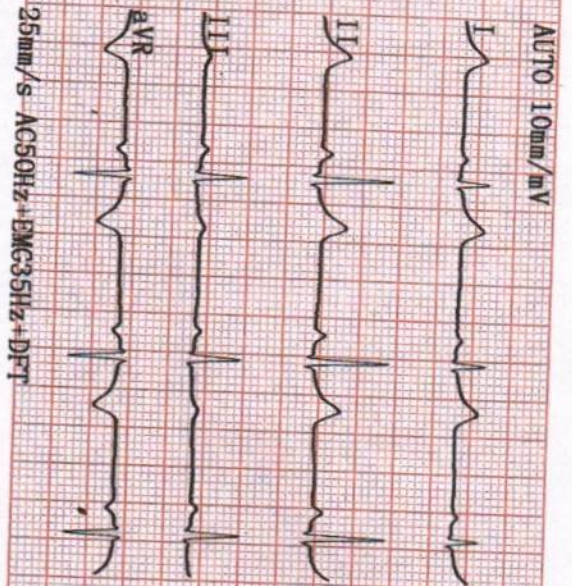

25mm/s AC50Hz+EMC35Hz+DFr

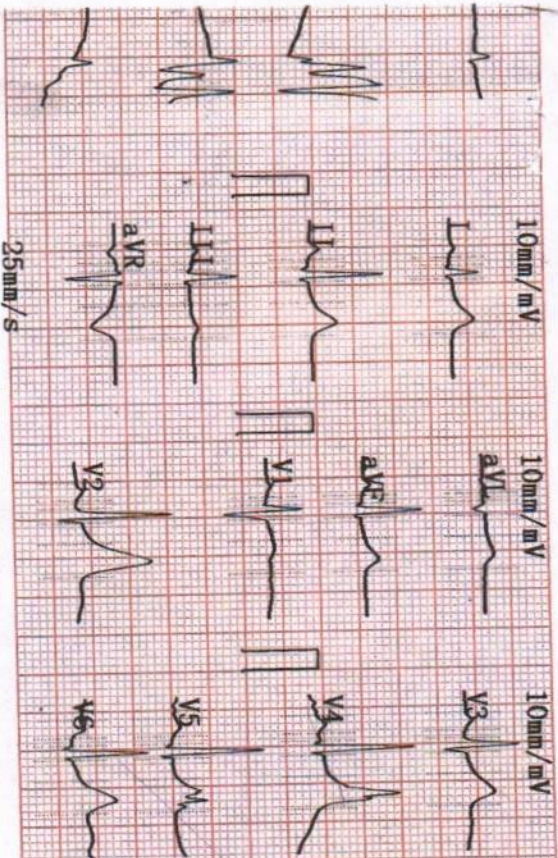

2024-10-26 11:02

ID :
 Name : Phushko
 Sex : F
 Height : 161
 SYS :
 DIA :
 HR [bpm] : 91
 PR Interval [ms] : 140
 P Duration [ms] : 96
 QRS Duration [ms] : 77
 T Duration [ms] : 175
 QT/QTc [ms] : 365/449
 P/QRS/T Axis [deg] : 61.4/67.6/35.9
 R (V5)/S (V1) [mV] : +1.20/0.55
 R (V5)+S (V1) [mV] : 1.75

Weight : 42 kg
 Age : 26
 Kumant

<< Conclusions >>

Normal Sinus Rhythm,
 Cardiac electric axis normal.
 Report need physician confirm

DR. R. C. PRAVEDI
 MBBS, MD (General Medicine)
 Reg. No. - 26622
 Physician



PANACEA HOSPITAL



A shelter for many hearts A Home for many lives

(An ISO 9001:2008 Certified Organisation)

Lab Attached with CMC Under EQAS Scheme

Dept. of Radiodiagnosis - 32 Slice CT Scan, 3D/4D USG, 2D ECHO, Colour Doppler, Intervention Procedures, Digital X-Ray

NAME: KUNDAN KUMAR

AGE/SEX: 33YRS/MALE

REF. DR. DR. ASHUTOSH MISHRA (MD)

DATE: 26/10/2024

Echo - Cardiography

MITRAL VALVE Doppler	AML - normal morphology MV Flow - E - 0.7 A-0.4 E/A=1.52	PML - normal morphology MVA - 3.0 cm ² Mitral Regurgitation - No
TRICUSPID VALVE Doppler	Normal TV Flow - No	Tricuspid Regurgitation - No
PULMONARY VALVE Doppler	Normal PV Flow - No	Pulmonary Regurgitation - No
AORTIC VALVE Doppler	Trileaflet-No AV Flow - no	Aortic Regurgitation - No
MEASUREMENT	Aorta - 24.8 (20-38) mm IVS ed -8.6 (6 -12) mm LVID ed -39.4 (35 - 55) mm LVPW ed - 14.3 (6 -12) mm OA - 7 (> 5) mm	LA -33.1 (24-32) mm IVS es -13.1 (6 - 12) mm LVID es -26.8 (24 - 40) mm LVPW es - 12.0 (6 -12) mm EPSS - 5 (< 9) mm

CONCLUSION All cardiac chamber dimensions are WNL
 No valvular abnormalities
 Good LV systolic function present Modified Simpson's method (4C, 2C) (LVEF-61%)
 No diastolic dysfunction present (E/A = 1.52)
 No pericardial effusion
 No RWMA
 Intact IAS / IV
 No PAH
 No intra cardiac mass /thrombus /vegetation

IMPRESSION Normal echocardiogram

 Niraj Mishra
 Physician Assistant
 (PIIRE)

Dr. Pallavi Mishra
 MBBS, MD (MED) Lucknow
 Echocardiography Specialist, MIAE
 Non-invasive cardiologist
 Women Cardiologist
 Diabetocardiologist

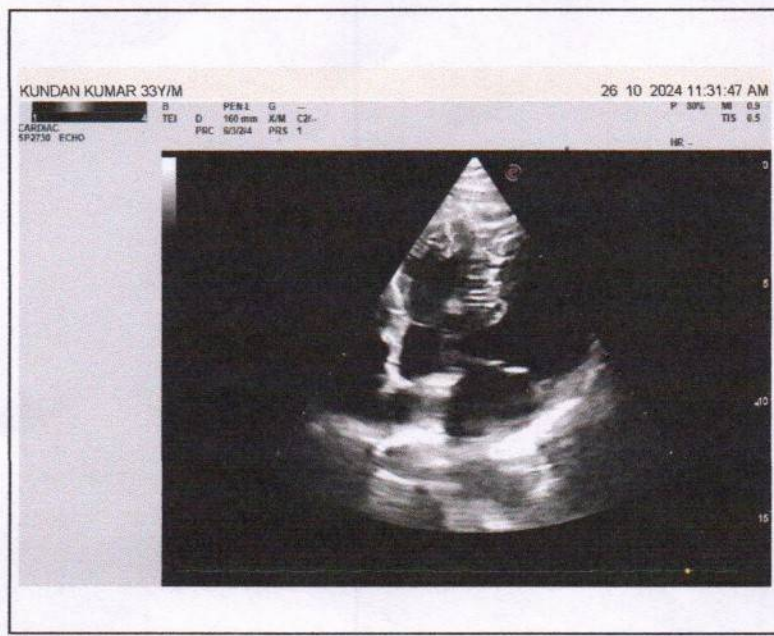
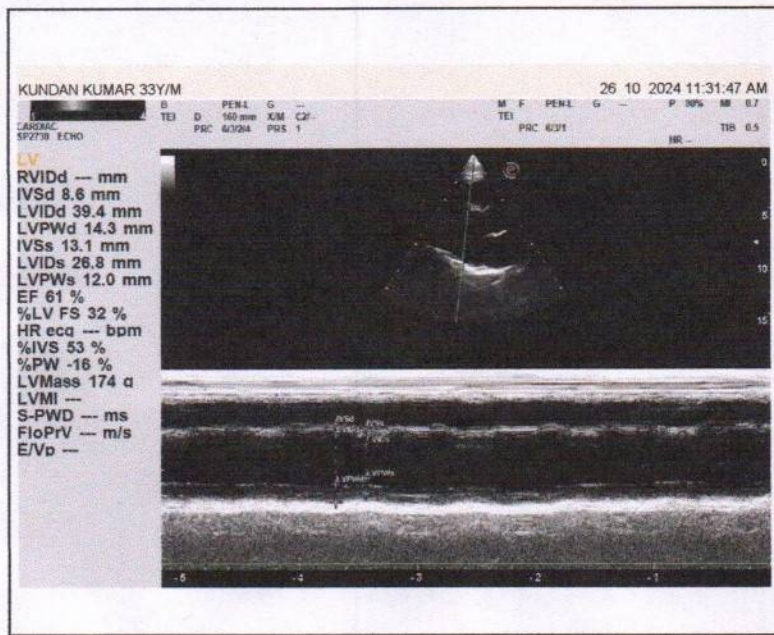
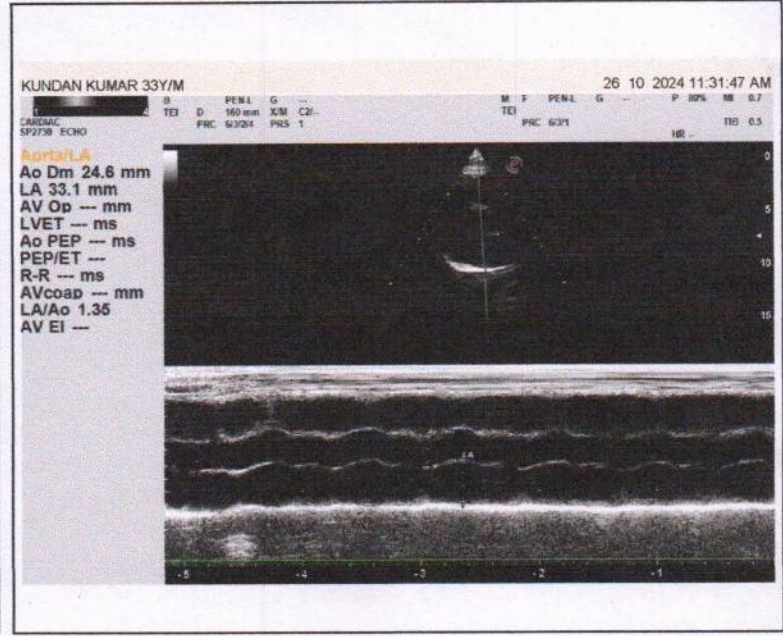
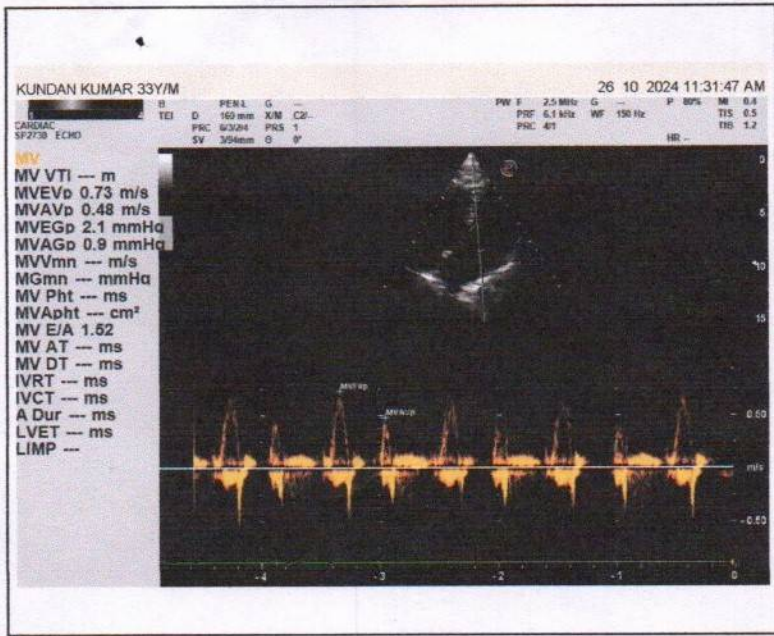



Call Now - 1800-123-3070

PANACEA HOSPITAL



A shelter for many hearts A Home for many lives

(An ISO 9001:2008 Certified Organisation)
Lab Attached with CMC Under EQAS Scheme

Dept. of Radiodiagnosis - 32 Slice CT Scan, 3D/4D USG, 2D ECHO, Colour Doppler, Intervention Procedures, Digital X-Ray

NAME: KUNDAN SINGH
REF.DR. ASHUTOSH MISHRA(MD)

AGE/SEX: 33 YRS/MALE
DATE: 26/10/2024

ULTRASOUND WHOLE ABDOMEN REPORT

- Liver:** Normal in size(152mm), shape, & echogenicity. Intra & extra hepatic biliary radicals & vascular structures are normal. Margins are smooth and regular.
- Gall bladder:** Normally distended with echo free lumen.
- Portal vein:** Normal in course and caliber.
- CBD diameter:** Visualized part normal in course & caliber.
- Pancreas:** Normal in size, shape & echogenicity. Margins are smooth & regular. No diffuse/ focal lesion seen. Pancreatic duct not visualized.
- Spleen:** Normal in size(9.5cm), shape & echogenicity. Margins are smooth & regular. No diffuse / focal lesion seen.
- Kidney:** Right kidney: 8.3x4.8cm, Left kidney: 9.7x4.9 cm.
Both normal in size, shape echogenicity & position. Cortical-medullary differentiation is maintained. Pelvicalyceal system normal. No evidence of any calculus/mass lesion seen. No hydronephrosis/ hydroureter seen. No suprarenal mass lesion.
- Urinary bladder:** Normally distended with normal wall thickness. No echogenic foci lumen or diverticula seen. Both VUJ appears normal. No evidence of calculus / mass lesion seen.
- Prostate:** Normal in size(33X34X39mmVol23.6ml), shape & echogenicity.
- Others:** No free fluid in peritoneal cavity.
No free fluid in bilateral pleural cavity.
No evidence of significantly enlarged retroperitoneal/ mesenteric lymph nodes noted.
- IMPRESSION: -** **NO OBVIOUS SONOLOGICAL ABNORMALITY SEEN.**

Please correlate clinically and further investigations.

- Note: (1) This report is not valid for medico-legal purposes.
(2) In case of any discrepancy due typing error, please get it Rectified immediately.

Dr. Rahul Kumar ^{Sonologist}
MBBS, MD (Radio Diagnosis)
MCI Reg. No. 5757

Disclaimer: This report is not valid for Madicolegal or Judicial Purpose. Radiological diagnosis is solely interpretation of images produced by tissue & may not be always conclusive.

Address : B36/44 B4 Kabir Nagar (Near Sanjay Shiksha Niketan), Durgakund, Varanasi
Mobile : 9554572190 / 9453837595 / Recpn, 9389994334
Email : dramishra@gmail.com, drpallaviojha@gmail.com, Website : www.piire.org

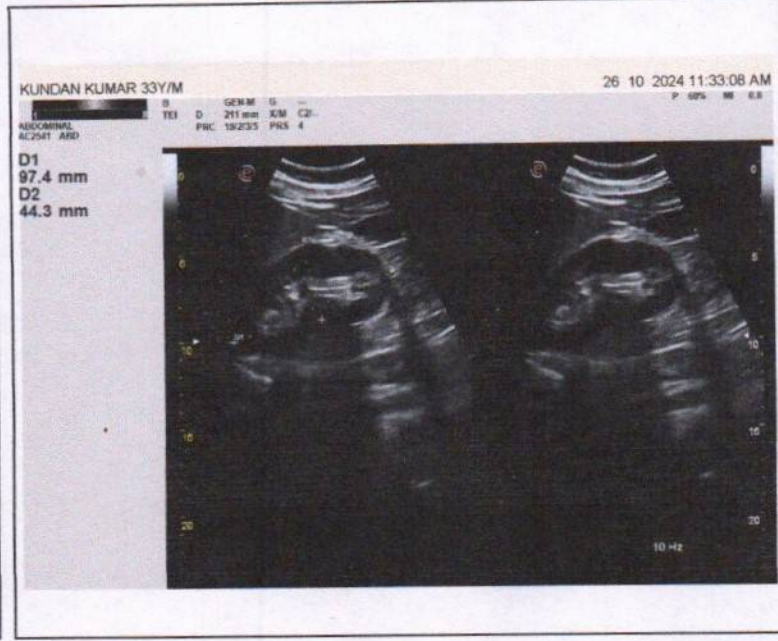



PANACEA HOSPITAL



A shelter for many hearts A Home for many lives

(An ISO 9001:2008 Certified Organisation)
Lab Attached with CMC Under EQAS Scheme

Dept. of Radiodiagnosis - 32 Slice CT Scan, 3D/4D USG, 2D ECHO, Colour Doppler, Intervention Procedures, Digital X-Ray

PATIENT'S NAME	: KUNDAN KUMAR	AGE/SEX: 33 Y /M
REF. BY	: Dr. ASHUTOSH MISHRA(MD)	DATE: 26/10/2024

X-RAY CHEST (PA VIEW)

- Lung fields show hazy opacities in both parahilar zone with mild prominent brochopulmonary markings.
- Rest visualized lung fields appear normal.
- Trachea appear normal in position and course.
- Both CP angles appear clear.
- Bony rib cage and soft tissue shadows appear normal.

Dr. Ravi Kumar Tiwar
MBBS, MD (Radio Diagnosis)
MCI Reg. No. 57557

Thanks for reference.

Name: KUNDAN KUMAR

Age: 33Y

Sex: M

R
PA

THORAX
26-10-2024
110544

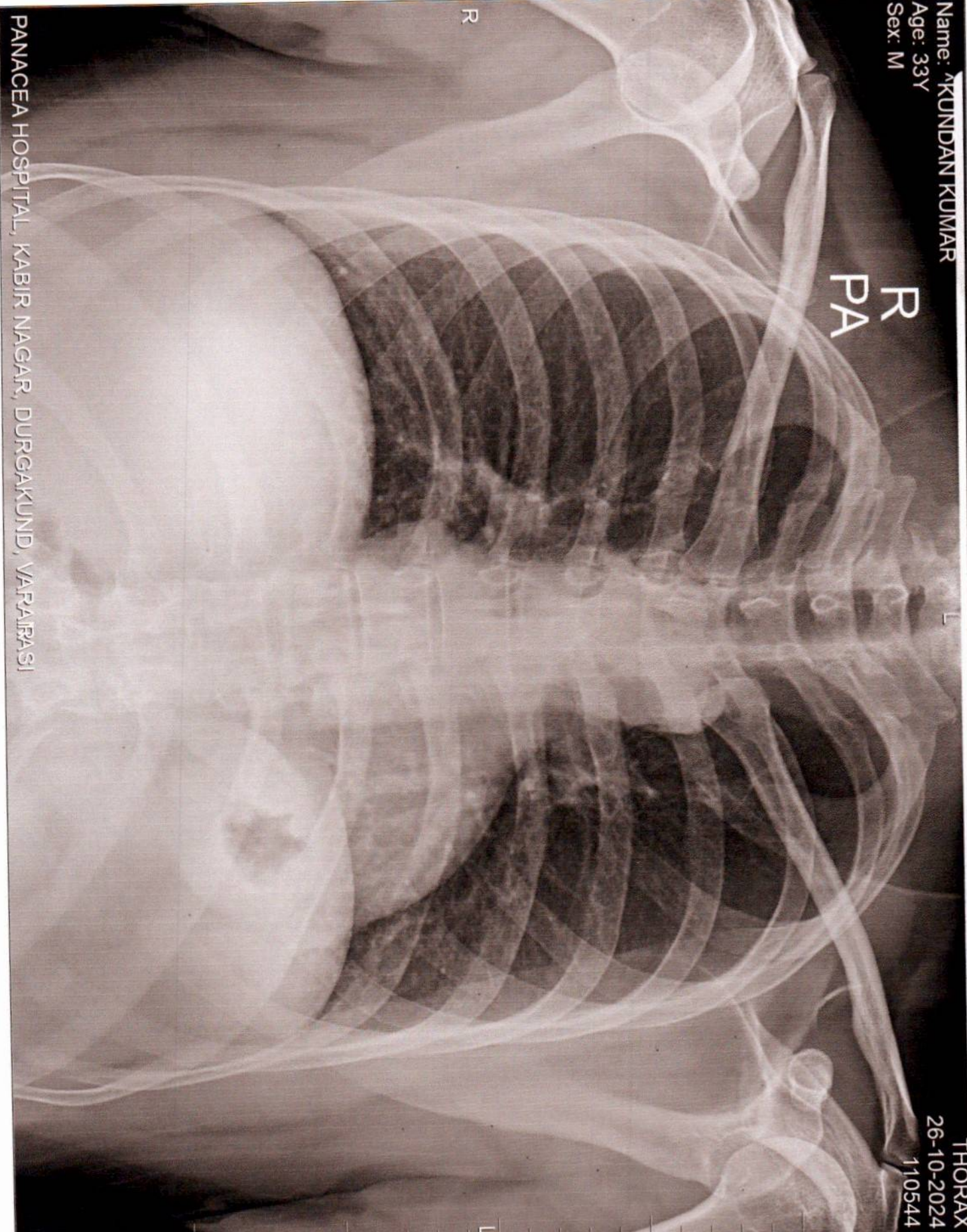

PANACEA HOSPITAL, KABIR NAGAR, DURGAKUND, VAPRAIRASI