

DEPARTMENT OF LABORATORY MEDICINE

Final Report

Patient Name : Mr Nikul Kantibhai Patni MRN : 12510000232723 Gender/Age : MALE , 32y (01/08/1990)

Collected On : 25/02/2023 08:54 AM Received On : 25/02/2023 08:55 AM Reported On : 25/02/2023 10:04 AM

Barcode : 312302250052 Specimen : Plasma Consultant : Dr. Manish Maheshwari(GENERAL MEDICINE)

Sample adequacy : Satisfactory Visit No : OP-001 Patient Mobile No : 9924424095

BIOCHEMISTRY

Test	Result	Unit	Biological Reference Interval
Fasting Blood Sugar (FBS) (Colorimetric - Glucose Oxidase Peroxidase)	101	mg/dL	74.0-106.0

--End of Report--



Dr. Patel Avinash
M.D(Path)
Consultant - Pathologist

Note

- Abnormal results are highlighted.
- Results relate to the sample only.
- Kindly correlate clinically.



Page 1 of 1

Narayana Multispeciality Hospital

(A unit of Narayana Hrudayodaya Limited) CIN: U85110KA2000PLC027497

Registered Office: 258/A, Bommasandra Industrial Area, Anekal Taluk, Bangalore 560099

Hospital Address: Opp. Police Station, Rakhial Cross Road, Ahmedabad, Gujarat 380023

Tel +91 079 71222 228 | Email: info.ahd@narayanahealth.org | www.narayanahealth.org



Appointments

1800-309-0309

Emergencies

787-810-0900

DEPARTMENT OF LABORATORY MEDICINE

Final Report

Patient Name : Mr Nikul Kantibhai Patni MRN : 12510000232723 Gender/Age : MALE , 32y (01/08/1990)
Collected On : 25/02/2023 08:54 AM Received On : 25/02/2023 08:55 AM Reported On : 25/02/2023 10:28 AM

Barcode : 322302250042 Specimen : Whole Blood - ESR Consultant : Dr. Manish Maheshwari(GENERAL MEDICINE)

Sample adequacy : Satisfactory Visit No : OP-001 Patient Mobile No : 9924424095

HAEMATOLOGY

Test	Result	Unit	Biological Reference Interval
Erythrocyte Sedimentation Rate (ESR) (Westergren Method)	04	mm/hr	0.0-15.0

--End of Report--



Dr. Patel Avinash
M.D(Path)
Consultant - Pathologist

Note

- Abnormal results are highlighted.
- Results relate to the sample only.
- Kindly correlate clinically.



DEPARTMENT OF LABORATORY MEDICINE

Final Report

Patient Name : Mr Nikul Kantibhai Patni MRN : 12510000232723 Gender/Age : MALE , 32y (01/08/1990)

Collected On : 25/02/2023 08:54 AM Received On : 25/02/2023 08:55 AM Reported On : 25/02/2023 10:29 AM

Barcode : 342302250009 Specimen : Urine Consultant : Dr. Manish Maheshwari(GENERAL MEDICINE)

Sample adequacy : Satisfactory Visit No : OP-001 Patient Mobile No : 9924424095

CLINICAL PATHOLOGY

Test	Result	Unit	Biological Reference Interval
URINE ROUTINE & MICROSCOPY			
PHYSICAL EXAMINATION			
Volume	20	ml	-
Colour	Pale Yellow	-	-
Appearance	Clear	-	-
CHEMICAL EXAMINATION			
pH(Reaction)	6.0	-	5.0-9.0
Sp. Gravity	1.030	-	1.005-1.030
Protein	Negative	-	Negative
Urine Glucose	Negative	-	Negative
Ketone Bodies	Negative	-	Negative
Bile Salts	Negative	-	Negative
Bile Pigment (Bilirubin)	Negative	-	Negative
Urobilinogen	Normal	-	-
MICROSCOPIC EXAMINATION			
Pus Cells	Nil	/hpf	0-2
RBC	Nil	/hpf	0-3
Epithelial Cells	Nil	/hpf	0-5

Page 1 of 2

Narayana Multispeciality Hospital

(A unit of Narayana Hrudayalaya Limited) CIN: U85110KA2000PLC027497

Registered Office: 258/A, Bommasandra Industrial Area, Anekal Taluk, Bangalore 560099

Hospital Address: Opp. Police Station, Rakhial Cross Road, Ahmedabad, Gujarat 380023

Tel +91 079 71222 228 | Email: info.ahd@narayanahealth.org | www.narayanahealth.org



Appointments
1800-309-0309

Emergencies
787-810-0900

Patient Name : Mr Nikul Kantibhai Patni MRN : 12510000232723 Gender/Age : MALE , 32y (01/08/1990)

Crystals	Not Seen	-	-
Casts	Not Seen	-	-
Bacteria	Not Seen	-	-

--End of Report--



Dr. Patel Avinash
M.D(Path)
Consultant - Pathologist

Note

- Abnormal results are highlighted.
- Results relate to the sample only.
- Kindly correlate clinically.



DEPARTMENT OF LABORATORY MEDICINE

Final Report

Patient Name : Mr Nikul Kantibhai Patni MRN : 12510000232723 Gender/Age : MALE , 32y (01/08/1990)

Collected On : 25/02/2023 08:54 AM Received On : 25/02/2023 08:55 AM Reported On : 25/02/2023 10:28 AM

Barcode : 342302250009 Specimen : Urine Consultant : Dr. Manish Maheshwari(GENERAL MEDICINE)

Sample adequacy : Satisfactory Visit No : OP-001 Patient Mobile No : 9924424095

CLINICAL PATHOLOGY

Test	Result	Unit
Urine For Sugar (Fasting)	NIL	-

--End of Report--



Dr. Patel Avinash
M.D(Path)
Consultant - Pathologist

Note

- Abnormal results are highlighted.
- Results relate to the sample only.
- Kindly correlate clinically.



Page 1 of 1

Narayana Multispeciality Hospital

(A unit of Narayana Hrudayalaya Limited) CIN: UB5110KA2000PLC027497

Registered Office: 258/A, Bommasandra Industrial Area, Anekal Taluk, Bangalore 560099

Hospital Address: Opp. Police Station, Rakhial Cross Road, Ahmedabad, Gujarat 380023

Tel +91 079 71222 228 | Email: info.ahd@narayanahealth.org | www.narayanahealth.org



Appointments

1800-309-0309

Emergencies

787-810-0900

DEPARTMENT OF LABORATORY MEDICINE

Final Report

Patient Name : Mr Nikul Kantibhai Patni MRN : 12510000232723 Gender/Age : MALE , 32y (01/08/1990)

Collected On : 25/02/2023 08:54 AM Received On : 25/02/2023 08:55 AM Reported On : 25/02/2023 10:16 AM

Barcode : 312302250054 Specimen : Serum Consultant : Dr. Manish Maheshwari(GENERAL MEDICINE)

Sample adequacy : Satisfactory Visit No : OP-001 Patient Mobile No : 9924424095

BIOCHEMISTRY

Test	Result	Unit	Biological Reference Interval
SERUM CREATININE			
Serum Creatinine (Two Point Rate - Creatinine Aminohydrolase)	0.75	mg/dL	0.66-1.25
eGFR (Two Point Rate - Creatinine Aminohydrolase)	120.7	mL/min/1.73m ²	>60.0
Blood Urea Nitrogen (BUN) (Endpoint /Colorimetric - Urease)	9	mg/dL	9.0-20.0
Serum Uric Acid (Colorimetric - Uricase,Peroxidase)	5.90	mg/dL	3.5-8.5
LIPID PROFILE (CHOL,TRIG,HDL,LDL,VLDL)			
Cholesterol Total (Colorimetric - Cholesterol Oxidase)	225.1 H	mg/dL	Both: Desirable: < 200 Both: Borderline High: 200-239 Both: High: > 240
Triglycerides (Colorimetric - Lip/Glycerol Kinase)	150.5 H	mg/dL	Both: Normal: < 150 Both: Borderline: 150-199 Both: High: 200-499 Both: Very High: >= 500
HDL Cholesterol (HDLc) (Colorimetric:non Hdl Precipitation Method)	46.3	mg/dL	Both: Low: < 40.0 Both: High: >= 60.0 Both: Normal: 40-60
Non-HDL Cholesterol	178.8	-	-
LDL Cholesterol (Enzymatic (Two Step CHE/CHO /POD))	149 H	mg/dL	Both: Optimal: < 100 Both: Near to above optimal: 100-129 Both: Borderline High: 130-159 Both: High: 160-189 Both: Very High: > 190
VLDL Cholesterol	30	mg/dL	2.0-30.0
Cholesterol /HDL Ratio	4.9	-	<5.0

LIVER FUNCTION TEST(LFT)

Page 1 of 3

Narayana Multispeciality Hospital

(A unit of Narayana Hrudayalaya Limited) CIN: U85110KA2000PLC027497

Registered Office: 258/A, Bommasandra Industrial Area, Anekal Taluk, Bangalore 560099

Hospital Address: Opp. Police Station, Rakhial Cross Road, Ahmedabad, Gujarat 380023

Tel +91 079 71222 228 | Email: info.ahd@narayanahealth.org | www.narayanahealth.org



Appointments

1800-309-0309

Emergencies

787-810-0900

Patient Name : Mr Nikul Kantibhai Patni MRN : 12510000232723 Gender/Age : MALE , 32y (01/08/1990)

Bilirubin Total (Colorimetric- Dual Wavelength- Reflectance Spectrophotometry)	0.8	mg/dL	0.2-1.3
Conjugated Bilirubin (Direct) (Dual Wavelength - Reflectance Spectrophotometry)	0.0	mg/dL	Adult: 0.0-0.3 Neonate: 0.0-0.6
Unconjugated Bilirubin (Indirect) (Dual Wavelength - Reflectance Spectrophotometry)	0.7	mg/dL	Adult: 0.0-1.1 Neonate: 0.6-10.5
Total Protein (Colorimetric - Biuret Method)	8.1	gm/dL	6.3-8.2
Serum Albumin (Colorimetric - Bromo-Cresol Green)	4.7	gm/dL	3.5-5.0
Serum Globulin	3.4	gm/dL	2.0-3.5
Albumin To Globulin (A/G)Ratio	1.4	-	1.1-2.5
SGOT (AST) (Multipoint-Rate With P-5-P (pyridoxal-5-phosphate))	31	U/L	Male : 17-59
SGPT (ALT) (Multipoint-Rate With P-5-P (pyridoxal-5-phosphate))	35	U/L	<50.0
Alkaline Phosphatase (ALP) (Multipoint-Rate - P-nitro Phenyl Phosphate, AMP Buffer)	72.1	U/L	38.0-126.0
Gamma Glutamyl Transferase (GGT) (Multipoint Rate-L-glutamyl-p-nitroanilide)	14.8	U/L	Adult: 12-58 Female:12-43 Male:15-73
THYROID PROFILE (T3, T4, TSH)			
Tri Iodo Thyronine (T3) (Competitive Immunoassay)	1.68	ng/mL	0.97-1.69
Thyroxine (T4) (Competitive Immunoassay)	9.26	ug/dl	5.53-11.0
TSH (Thyroid Stimulating Hormone) (Enhance Chemiluminescence-Immunometric)	1.366	mIU/L	Adults : 0.4001 - 4.049 Infant (1 - 23 months) : 0.5885 - 6.880 Children (2 -12 Yrs) : 0.7291 - 4.402 Adolescents (13-21 Yrs) : 0.4557 - 4.160 Pregnant women (1st trimester) : 0.1298 - 3.120 (2nd trimester) : 0.2749 - 2.652 (3rd trimester) : 0.3127 - 2.947

--End of Report--

Page 2 of 3

Narayana Multispeciality Hospital

(A unit of Narayana Hrudayalaya Limited) CIN: U8510KA2000PLC027497

Registered Office: 258/A, Bommasandra Industrial Area, Anekal Taluk, Bangalore 560099

Hospital Address: Opp. Police Station, Rakhial Cross Road, Ahmedabad, Gujarat 380023

Tel +91 079 71222 228 | Email: info.ahd@narayanahealth.org | www.narayanahealth.org



Appointments

1800-309-0309

Emergencies

787-810-0900

Patient Name : Mr Nikul Kantibhai Patni MRN : 12510000232723 Gender/Age : MALE , 32y (01/08/1990)



Dr. Patel Avinash
M.D(Path)
Consultant - Pathologist

Note

- Abnormal results are highlighted.
- Results relate to the sample only.
- Kindly correlate clinically.



DEPARTMENT OF LABORATORY MEDICINE

Final Report

Patient Name : Mr Nikul Kantibhai Patni MRN : 12510000232723 Gender/Age : MALE , 32y (01/08/1990)

Collected On : 25/02/2023 12:43 PM Received On : 25/02/2023 12:43 PM Reported On : 25/02/2023 01:33 PM

Barcode : 342302250037 Specimen : Urine Consultant : Dr. Manish Maheshwari(GENERAL MEDICINE)

Sample adequacy : Satisfactory Visit No : OP-001 Patient Mobile No : 9924424095

CLINICAL PATHOLOGY

Test	Result	Unit
Urine For Sugar (Post Prandial)	NIL	-

--End of Report--

Patel

Dr. Himanshu Patel
M.D(Path) Jr.Consultant
Pathology

Note

- Abnormal results are highlighted.
- Results relate to the sample only.
- Kindly correlate clinically.



Page 1 of 1

Narayana Multispeciality Hospital

(A unit of Narayana Hrudayalaya Limited) CIN: U85110KA2000PLC027497

Registered Office: 258/A, Bommasandra Industrial Area, Anekal Taluk, Bangalore 560099

Hospital Address: Opp. Police Station, Rakhial Cross Road, Ahmedabad, Gujarat 380023

Tel +91 079 71222 228 | Email: info.ahd@narayanahealth.org | www.narayanahealth.org



Appointments

1800-309-0309

Emergencies

787-810-0900

DEPARTMENT OF LABORATORY MEDICINE

Final Report

Patient Name : Mr Nikul Kantibhai Patni MRN : 12510000232723 Gender/Age : MALE , 32y (01/08/1990)
Collected On : 25/02/2023 08:54 AM Received On : 25/02/2023 08:55 AM Reported On : 25/02/2023 09:44 AM
Barcode : 312302250053 Specimen : Whole Blood Consultant : Dr. Manish Maheshwari(GENERAL MEDICINE)
Sample adequacy : Satisfactory Visit No : OP-001 Patient Mobile No : 9924424095

BIOCHEMISTRY

Test	Result	Unit	Biological Reference Interval
HBA1C			
HbA1c (Turbidimetric Inhibition Immunoassay)	4.93	%	Both: Non Diabetic : < 5.6 Both: Pre Diabetic: 5.7-6.4 Both: Diabetic: => 6.5
Estimated Average Glucose (Turbidimetric Inhibition Immunoassay)	94.8	-	-

Interpretation:

- HbA1C above 6.5% can be used to diagnose diabetes provided the patient has symptoms. If the patient does not have symptoms with HbA1C>6.5%, repeat measurement on further sample. If the repeat test result is <6.5%, consider as diabetes high risk and repeat measurement after 6 months.
- HbA1C measurement is not appropriate in diagnosing diabetes in children, suspicion of type 1 diabetes, symptoms of diabetes for less than 2 months, pregnancy, hemoglobinopathies, medications that may result sudden increase in glucose, anemia, renal failure, HIV infection, malignancies, severe chronic hepatic, and renal disease.
- Any sample with >15% should be suspected of having a haemoglobin variant.

--End of Report--



Dr. Patel Avinash
M.D(Path)
Consultant - Pathologist

Note

- Abnormal results are highlighted.
- Results relate to the sample only.
- Kindly correlate clinically.



Page 1 of 1

Narayana Multispeciality Hospital

(A unit of Narayana Hrudayalaya Limited) CIN: U85110KA2000PLC027497

Registered Office: 258/A, Bommasandra Industrial Area, Anekal Taluk, Bangalore 560099

Hospital Address: Opp. Police Station, Rakhial Cross Road, Ahmedabad, Gujarat 380023

Tel +91 079 71222 228 | Email: info.ahd@narayanahealth.org | www.narayanahealth.org



Appointments
1800-309-0309

Emergencies
787-810-0900

DEPARTMENT OF LABORATORY MEDICINE

Final Report

Patient Name : Mr Nikul Kantibhai Patni MRN : 12510000232723 Gender/Age : MALE , 32y (01/08/1990)

Collected On : 25/02/2023 12:43 PM Received On : 25/02/2023 12:43 PM Reported On : 25/02/2023 01:33 PM

Barcode : 312302250163 Specimen : Plasma Consultant : Dr. Manish Maheshwari(GENERAL MEDICINE)

Sample adequacy : Satisfactory Visit No : OP-001 Patient Mobile No : 9924424095

BIOCHEMISTRY

Test	Result	Unit	Biological Reference Interval
Post Prandial Blood Sugar (PPBS) (Colorimetric)	116	mg/dL	70.0-140.0

--End of Report--

Patel

Dr. Himanshu Patel
M.D(Path) Jr.Consultant
Pathology

Note

- Abnormal results are highlighted.
- Results relate to the sample only.
- Kindly correlate clinically.



DEPARTMENT OF LABORATORY MEDICINE

Final Report

Patient Name : Mr Nikul Kantibhai Patni MRN : 12510000232723 Gender/Age : MALE , 32y (01/08/1990)

Collected On : 25/02/2023 08:54 AM Received On : 25/02/2023 08:55 AM Reported On : 25/02/2023 10:29 AM

Barcode : 322302250041 Specimen : Whole Blood Consultant : Dr. Manish Maheshwari(GENERAL MEDICINE)

Sample adequacy : Satisfactory Visit No : OP-001 Patient Mobile No : 9924424095

HAEMATOLOGY

Test	Result	Unit	Biological Reference Interval
COMPLETE BLOOD COUNT (CBC)			
Haemoglobin (Hb%) (Erythrocyte Lysis And Cyanide Free Determination-spectrophotometry)	15.3	gm/dL	13.5-17.5
Red Blood Cell Count (Electrical Impedance)	5.41	million/ μ L	4.5-5.9
PCV (Packed Cell Volume) / Hematocrit (Calculated)	45.7	%	37.0-53.0
MCV (Mean Corpuscular Volume) (Derived From RBC Histogram)	84.6	fL	80.0-100.0
MCH (Mean Corpuscular Haemoglobin) (Calculated)	28.2	pg	26.0-34.0
MCHC (Mean Corpuscular Haemoglobin Concentration) (Calculated)	33.4	g/L	32.0-36.0
Red Cell Distribution Width (RDW) (Derived From RBC Histogram)	14.7 H	%	11.5-13.1
Platelet Count (Electrical Impedance)	293	Thousand / μ L	150.0-450.0
Total Leucocyte Count(WBC) (Electrical Impedance)	6.7	Thousand / μ L	4.5-13.0
DIFFERENTIAL COUNT (DC)			
Neutrophils	54.4	%	35.0-66.0
Lymphocytes	31.7	%	24.0-44.0
Monocytes	8.7 H	%	3.0-6.0
Eosinophils	4.4 H	%	0.0-3.0

Page 1 of 2

Narayana Multispeciality Hospital

(A unit of Narayana Hrudayalaya Limited) CIN: U85110KA2000PLC027497

Registered Office: 258/A, Bommasandra Industrial Area, Anekal Taluk, Bangalore 560099

Hospital Address: Opp. Police Station, Rakhial Cross Road, Ahmedabad, Gujarat 380023

Tel +91 079 71222 228 | Email: info.ahd@narayanahealth.org | www.narayanahealth.org



Appointments

1800-309-0309

Emergencies

787-810-0900

Patient Name : Mr Nikul Kantibhai Patni MRN : 12510000232723 Gender/Age : MALE , 32y (01/08/1990)

Basophils	0.8	%	0.0-1.0
Absolute Neutrophil Count	3.65	10 ³ cells/cumm	1.8-8.0
Absolute Lymphocyte Count	2.13	10 ³ cells/cumm	1.0-4.8
Absolute Monocyte Count	0.59	10 ³ cells/cumm	0.2-0.8
Absolute Eosinophil Count	0.3	10 ³ cells/cumm	0.03-0.35
Absolute Basophil Count	0.06	10 ³ cells/cumm	0.0-0.3

As per the recommendation of International Council for Standardization in Hematology, the differential counts are additionally being reported as absolute numbers.

BLOOD GROUP & RH TYPING

Blood Group	B	-	-
RH Typing	Positive	-	-

--End of Report--



Dr. Patel Avinash
M.D(Path)
Consultant - Pathologist

Note

- Abnormal results are highlighted.
- Results relate to the sample only.
- Kindly correlate clinically.



ECG REPORT

ID : 230225-0952 232723

Name : *Nikuf Patni*

Age : 34 yr
Sex : Female
BP : mmHg
Height : cm
Weight : kg

Diagnosis Information:
811: Sinus Bradycardia
401: Short PR Interval

HR : 55 bpm
P Dur : 90 ms
PR int : 116 ms
QRS Dur : 100 ms
QT/QTc int : 379/364 ms
P/QRS/T axis : 34/49/24 °
RV5/SV1 amp : 0.991/0.545 mV
RV5+SV1 amp : 1.536 mV
RV6/SV2 amp : 1.069/0.729 mV

Minnesota Code:
8-8-3
6-5-0

Report Confirmed By:

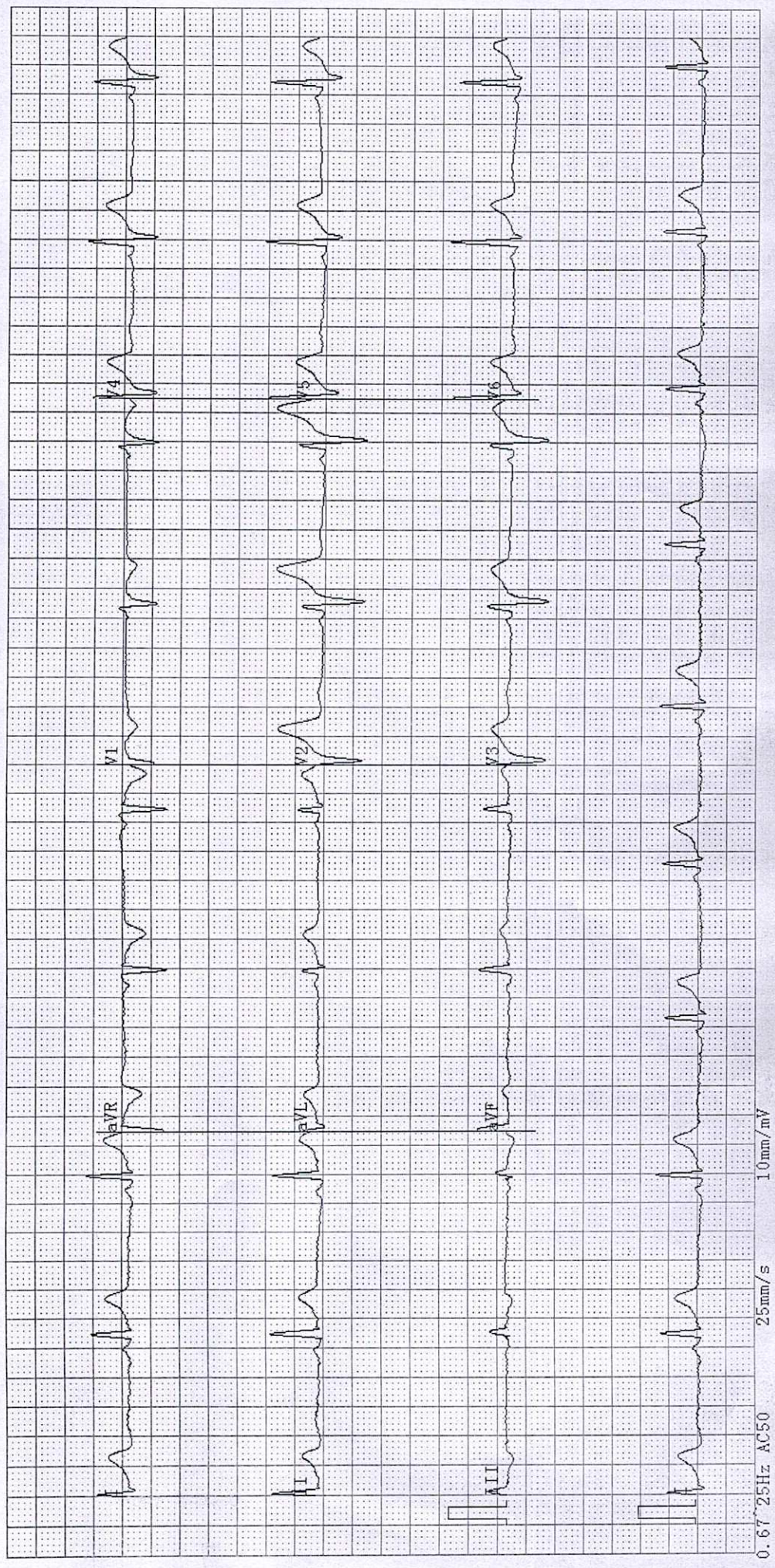

INTRACARDIAC MASS : NO TUMOUR, THROMBUS OR VEGETATION SEEN

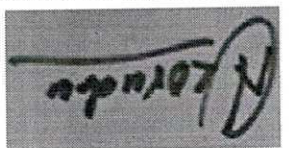

DR. KORADIYA NIRAKUMAR HARILAL
 M.B.D. CARDIO NON-INVASIVE CARDIOLOGIST

DR. MANIK CHOPRA
 M.D., D.M. (CARDIOLOGY): FELLOWSHIP IN
 STRUCTURAL HEART DISEASE
 INTERVENTIONS, INTERVENTIONAL
 CARDIOLOGIST; CLINICAL LEAD -
 STRUCTURAL HEART DISEASE
 INTERVENTIONS (TAVR)

25/02/2023 10:19 AM

PREPARED BY : DUTT SNEHAL NARENDRA BHAI (353788)
GENERATED BY : DUTT SNEHAL NARENDRA BHAI (353788)

PREPARED ON : 25/02/2023 10:20 AM
GENERATED ON : 25/02/2023 10:20 AM

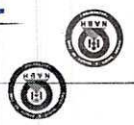



* This is a digitally signed valid document Reported Date/Time: 25-02-2023 11:00:40

Dr. Viral Soni

Dr. Viral Soni
 M.D. (Radio Diagnosis)

- Bilateral lung fields show prominent bronchovascular markings.
- The cardiac size is within normal limit.
- The costophrenic angles are clear. No evidence of pleural effusion or pneumothorax.
- The visualized bones and soft tissue structures appear normal.
- Both the diaphragmatic domes appear normal.

CHEST RADIOGRAPH (PA VIEW)

Patient Name	Nikul Kantibhai Patni	Requested By	
MRN	12510000232723	Procedure Date Time	25-02-2023 09:32:37
Age/Sex	32Y 6M/Male	Hospital	NH-AHMEDABAD

Patient Name	Nikil Kantibhai Patni	Requested By	Dr. Manish Maheshwari
MRN	12510000232723	Procedure DateTime	25-02-2023 10:43:44
Age/Sex	32Y 6M / Male	Hospital	NH-AHMEDABAD

U.S.G OF ABDOMEN WITH PELVIS:

LIVER: Appears normal in size and normal in echotexture. No focal lesion seen. No dilated IHBR is seen. PV and CBD at porta appear normal.

GALL BLADDER: Distended and normal. No stone or cholecystitis is seen. Wall thickness is normal.

PANCREAS: Visualized head and proximal body of pancreas appears normal.

SPLEEN: Appears normal in size and echotexture.

BOTH KIDNEYS: Normal in size and echotexture.

No evidence of stone or hydronephrosis is seen in either kidney.

Cortical thickness appears normal on either kidney.

C-M differentiation is maintained in either kidney.

URINARY BLADDER: Distended and appears normal. No stone or mass is seen. Wall thickness appears normal.

PROSTATE: Appears normal in size and normal in echopattern.

Gaseous prominence is noted in abdomen and pelvis

No undue dilatation or thickening is noted in visualized bowel loops.

No e/o free fluid is seen in peritoneal cavity.

COMMENTS:

- No significant abnormality detected.

VSoni

Dr. Viral Soni
 M.D. (Radio Diagnosis)

This is a digitally signed valid document. Reported Date/Time: 25-02-2023 10:49:13



CONSULTATION SUMMARY

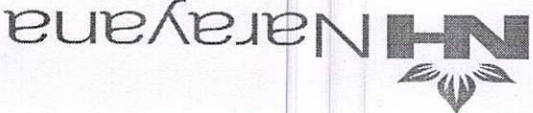

Unit of Narayana Health

Patient MRN : 12510000232723
 Patient Name : Mr Nikul Kantibhai Patni
 Gender/Age/Dob : Male, 32 Years, 01/08/90
 Patient Phone No : 9924424095
 Patient Address : C-293, ARATI SOC, OPP POWER HOUSE, NIKOL, Ahmedabad, Ahmedabad, Gujarat, India, -382350

Consultation Date: 25/02/2023 03:28 PM
 Consultant : Dr. Manish Maheshwari (GENERAL MEDICINE)
 Consultation Type : OP, NEW VISIT



CHIEF COMPLAINTS & HISTORY OF PRESENT ILLNESS

- checkup

MEDICATION ORDER

DRUG NAME

- 1) ROSUVASTATIN-TABLET-10MG-NOVASTAI
- 2) RABEPRAZOLE+DOMPERIDONE-CAPSULE-20MG+30MG-HAPPI D

PATIENT INSTRUCTION

Patient Instruction: Once Daily At Bed Time For 2 Months, Qty: 60, Start Date: Feb 25, 2023, End Date: Apr 25, 2023
 Patient Instruction: Once Daily (1 - 0 - 0 - 0) Capsule Orally Before Food For 2 Weeks, Qty: 14, Start Date: Feb 25, 2023, End Date: Mar 10, 2023

VITALS

Blood Pressure: 110/76 mmHg
 Respiratory Rate: 21 /min
 SPO2 : 97 % , Room air
 Height: 168 cm
 Weight: 65 kg
 BMI: 23.03 kg/m2
 BSA: 1.74 m2
 Temperature: 98.6 F
 MEWS Score: 1
 Conscious level: Alert
 Heart Rate: 67 bpm

PAST MEDICAL HISTORY

- No significant past medical history

CONSULTANT DETAILS

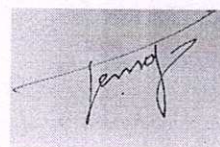

Dr. Manish Maheshwari, CONSULTANT, GENERAL MEDICINE

Narayana Multispecialty Hospital

(A unit of Narayana Hrudyalaya Limited) CIN: U8510KA2000PLC027497

Registered Office: 258/A, Bommasandra Industrial Area, Anekal Taluk, Bangalore 560099

Hospital Address: Opp. Police Station, Rakhiat Cross Road, Ahmedabad, Gujarat 380023

Tel +91 079 71222 228 | Email: info.ahd@narayanahealth.org | www.narayanahealth.org



1800-309-0309

Appointments

787-810-0900

Emergencies



NH
 Narayana Multispecialty Hospital
 100, Ahmedabad Road, Sector 10, Ahmedabad - 380015
 Phone: 079-2722222, 2722223, 2722224, 2722225, 2722226, 2722227, 2722228, 2722229, 2722230
 Fax: 079-2722231, 2722232, 2722233, 2722234, 2722235, 2722236, 2722237, 2722238, 2722239, 2722240
 Email: info@narayana.com, nsh@narayana.com

1342 RC

R

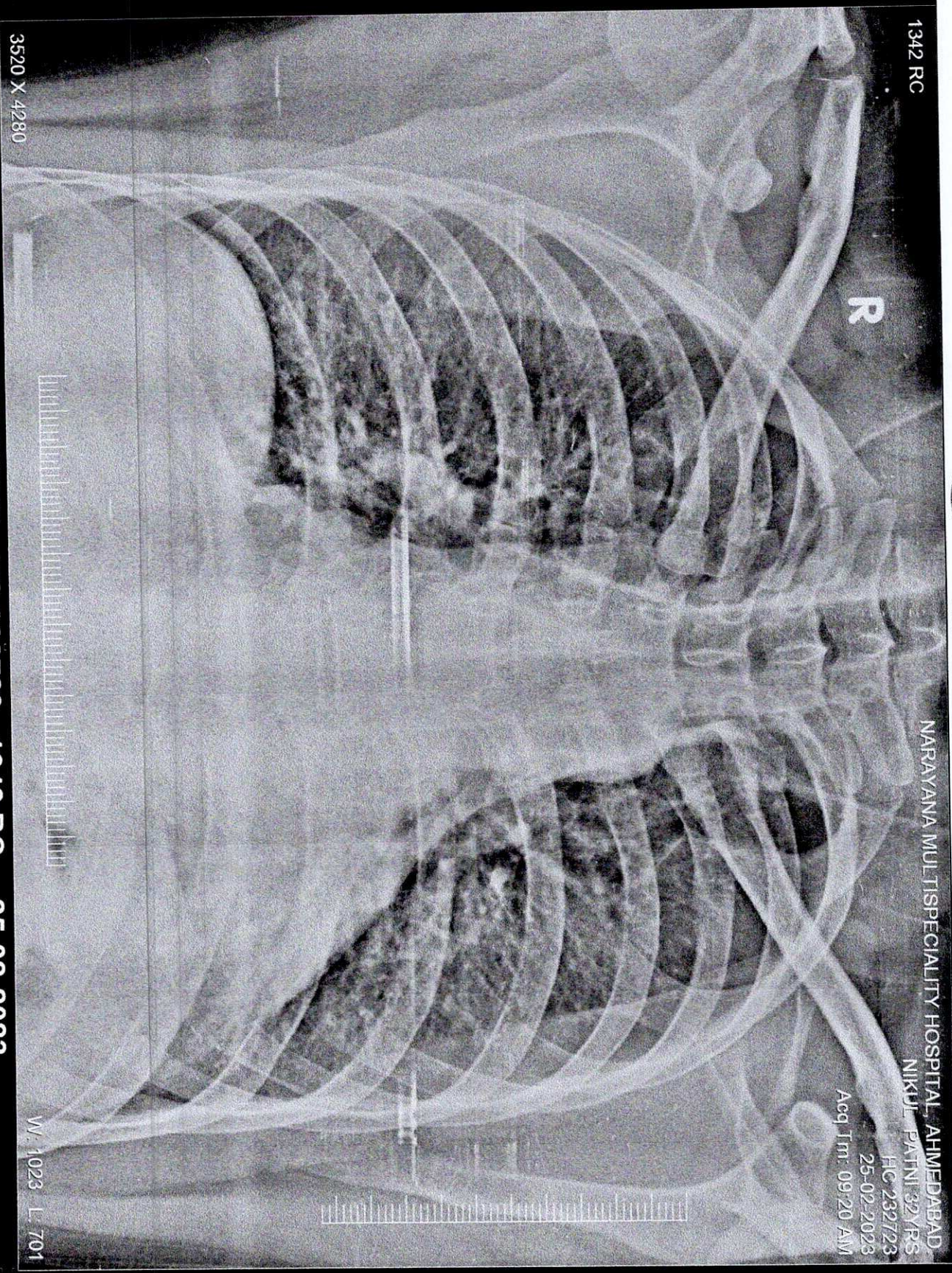

NARAYANA MULTISPECIALTY HOSPITAL, AHMEDABAD

NIKUL PATNI 32YRS

HC 232723

25-02-2023

Acq Tm: 09:20 AM

3520 X 4280

W: 1023 L: 701

NIKUL PATNI 32YRS HC 232723 1342 RC 25-02-2023
 NARAYANA MULTISPECIALTY HOSPITAL, AHMEDABAD.

Pemeriksaan USG
Abd3
CS-1
31Hz
SI
ZD 77%
Dm R 55
P.Low
Hegen



Pemeriksaan USG
Abd3
CS-1
31Hz
SI
ZD 77%
Dm R 55
P.Low
Hegen



Pemeriksaan USG
Abd3
CS-1
31Hz
SI
ZD 77%
Dm R 55
P.Low
Hegen



Pemeriksaan USG
Abd3
CS-1
31Hz
SI
ZD 77%
Dm R 55
P.Low
Hegen



Pemeriksaan USG
Abd3
CS-1
31Hz
SI
ZD 77%
Dm R 55
P.Low
Hegen



Pemeriksaan USG
Abd3
CS-1
31Hz
SI
ZD 77%
Dm R 55
P.Low
Hegen



Pemeriksaan USG
Abd3
CS-1
31Hz
SI
ZD 77%
Dm R 55
P.Low
Hegen



Pemeriksaan USG
Abd3
CS-1
31Hz
SI
ZD 77%
Dm R 55
P.Low
Hegen



Pemeriksaan USG
Abd3
CS-1
31Hz
SI
ZD 77%
Dm R 55
P.Low
Hegen

