

DAKSH HOSPITAL

396 - 397, Gandhi Nagar, Scheme No. 8, ALWAR -301001

Ref. No.

Date.....

MEDICAL EXAMINATION REPORT

Mediwheel (BOB)

Name: Mr. Raman Kumar Meena

Age: 41 yrs Sex: Male

Date: 27/11/2023

General Physical Examination

Height : 177 cm
Pulse : 76 /mt
Respiration : 18 /mt

Weight : 76 kg
BP : 130/90 mm/hg
BMI : 24.3 kg/m²

Systemic Exam:- MAD,Dental Check up :- NORMAL

NORMAL

Eye check-up :-

NORMAL

Skin Check up:-ENT Check up:-

NORMAL

Impression:-

By H/D Renal (protein) Thru well kidney blood
Eosinophilia

Recommendation:-

His blood test -> renal - Echo is 10, mild O/P blood
on USA there is B/L MANTHON, US, Tumor, Tuberculosis. Need Urologist opinion
further evaluate (at KIC of) Nephrological workup?)

To consult Physici
Urologist opus

Dr. Mukesh Kumar Gupta
MD Gen. Medicine
Reg. No 5423/16262

डॉ० मुकेश गुप्ता
M.D.F.C.C.S.
फिजिशियन एवं मधुमेह रोग विशेषज्ञ
दक्ष हॉस्पिटल, अलवर
रजि० नं०-5423/16262

Results

Run Date 27/11/2023 12:09:10 PM

Operator DAKSH

Last Name

Sample ID 14

First Name MR. RAMAN KUMAR

Department

Gender Male Age

Physician DR. MUKESH GUPTA M.D

Patient ID AUTO_PID17972

Type Man

Date of birth

Sample comments

			Range
RBC	4.44	10 ⁶ /μL	3.80 - 5.50
HGB	13.2	g/dL	13.0 - 17.0
HCT	39.7	%	39.0 - 52.0
MCV	89.3	μm ³	76.0 - 100.0
MCH	29.7	pg	26.0 - 34.0
MCHC	33.2	g/dL	32.0 - 35.0
RDW-CV	16.8	%	11.0 - 16.0
RDW-SD	59.4	μm ³	37.0 - 49.0

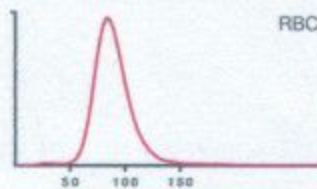

Recommended actions

Slide review

Susp. Pathologies

Macroplatelets

Eosinophilia

			Range
PLT	179	* 10 ³ /μL	150 - 450
PCT	0.24	%	0.15 - 0.40
MPV	13.4	H* μm ³	8.0 - 11.0
PDW	25.6	H* μm ³	11.0 - 22.0
P-LCC	96	10 ³ /μL	44 - 140
P-LCR	53.9	%	18.0 - 50.0

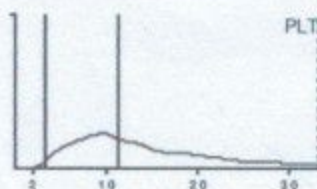

			Range
WBC	6.50	10 ³ /μL	3.50 - 10.00
	#	Range	%
NEU	3.67	1.60 - 7.00	56.8
LYM	1.61	1.00 - 3.00	24.9
MON	0.14	0.20 - 0.80	2.2
EOS	0.97	0.00 - 0.50	15.1 h
BAS	0.06	0.00 - 0.15	1.0
LIC	0.05	0.00 - 0.10	0.7

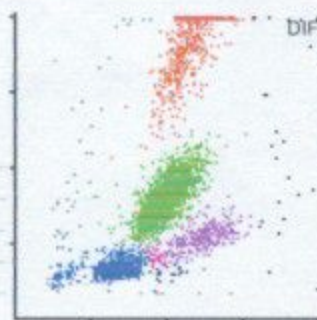

Dr. R.S. Gupta
Dr. R.S. GUPTA
 MD (Pathology) (MAHE)
 RMC No. 7924/19779

Date: :27/11/2023

Name :- MR. RAMAN KUMAR MEENA

Age & Sex :- - 42Yrs/ male

Refd. :- Dr Mukesh Gupta M.D.

	TEST NAME	RESULT	REFERENCE RANGE
	ESR		10 00 -20 mm/hrs
	Blood Group & Rh Factor	A * POSITIVE	
	HbA1C	4.8	4 - 5.6%
	Blood Sugar (F)	92.1	< 70 - 100 mg/dl
	Blood Sugar (PP)	111.1	< 140 mg/dl
	Urine Sugar (F)	nil	-
	Urine Sugar (PP)	nil	-
LIVER	S.Bilirubin Total	0.95	0.30 - 1.20 mg/dl
	S.Bilirubin Direct	0.25	0.10 - 0.30 mg/dl
	S.Bilirubin Indirect	0.70	0.30 - 0.90 mg/dl
	S.G.O.T.	45	> 37 u/l
	S.G.P.T.	54	> 40 u/l
	S.Alk. Phosp.	187	80 - 306 u/l
	G.G.T.	22.1	5 -40 u/l
	Total Protein	7.0	6.5 - 8.5 gm/dl
	Albumin	4.0	3.8 - 5.4 gm/dl
	Globulin	3.0	2.3 - 3.5 gm/dl
	A/G Ratio	1.2	-
	AST/ALT Ratio	0.8	-
KIDNEY	Blood Urea	29.1	15 -45 mg/dl
	S.Creatinine	1.10	0.60 - 1.30 mg/dl
	BUN	18.2	6 -24 mg/dl
	S.Uric Acid	5.8	M 3.1 - 7.0, F 2.5 - 5.6 mg/dl
	BUN/Creatinine Ratio	16.3	-
LIPID PROFILE	Total Cholesterol	155.1	Up to 200 mg/dl
	S.HDL	44.1	30 - 70 mg/dl
	S.LDL	86.1	Up to 170 mg/dl
	S.VLDL	25.1	5.0 - 40 mg/dl
	S. Triglycerides	125.1	Up to 170 mg/dl
	LDL/HDL Ratio	1.9	-
	Total Cholesterol/ HDL Ratio	3.5	-
THYROID	T3	116.1	40 - 181 ng/dl
	T4	7.9	4.8 - 10.5 µg/dl
	TSH	1.62	0.30 - 5.0 mlu/l
		URINE EXAMINATION	Microscopic Examination :
General/Chemical Examination:	Colour	Pale Yellow	RBC Absent
	Reaction	Acidic	WBC 8 -10
	Specific Gravity	QNS	Epithelial Cells 0- 1
	Appearance	S.TURBID	Cast Absent
	Albumin	Nil	Crystal Absent
	Sugar	nil	Spermatozoa Absent
			Amorphous Sediments Absent
			Other Absent
X-RAY CHEST	NORMAL STUDY		
		STOOL EXAMINATION	Microscopic Examination :
General/Chemical Examination:	Colour	-	RBC -
	Consistency	-	WBC -
			Ova & Parasites -
	Reducing Substances	-	

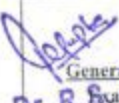
 General/Chemical Examination:
Dr. R. S. GUPTA
 Doctor (Pathology) (MAHE)
 Reg. No. 7924/1977

TECHNOLOGIST

All investigations have their own limitations regarding the sensitivity & specificity of individual assay procedures, isolated laboratory investigations never confirm the final diagnosis of the disease. They only help in arriving at a diagnosis in conjunction with clinical presentation and other related investigations. Report is not valid for medico-legal purpose subject to ALWAR jurisdiction only.

Date :- 27/11/2023

Name :- Mr. Raman Kumar Sharma

Age & Sex :- 42Yrs/ Female

Refd. :- Dr Mukesh Gupta MD

CLINICAL-BIOCHEMISTRY

<u>Test Name</u>	<u>Observation Unit</u>	<u>Biological Ref.</u>
PSA Prostate Specific Antigen. Serum by CMLA	2.87 ng/ml	0.0-4.0

Remarks:-

Measurement of serum PSA levels is not recommended as a screening procedure for the diagnosis of cancer because elevated PSA levels are also observed in patients with benign prostatic hypertrophy. PSA levels increase in men with cancer of the prostate and after radical prostatectomy PSA levels routinely fall to the undetectable range.

If prostatic tissue remains after surgery or metastasis has occurred, PSA appears to be useful in detecting residual and early recurrence of tumor.

Serial PSA levels can help determine the success of prostatectomy and the need for further treatment, such as radiation, endocrine or chemotherapy and in the monitoring of the effectiveness of therapy.

RMOSE

Dr. R.S. GUPTA
MD (Pathology) (MAHE)
RMC No. 7924/19778

Doctor

TECHNOLOGIST

All investigation have their own limitations regarding the sensitivity & specificity of individual assay procedures, isolated laboratory investigations never confirm the final diagnosis of the disease. They only help in arriving at a diagnosis in conjunction with clinical presentation and other related investigations. Report is not valid for medico-legal purpose subject to ALWAR jurisdiction only.



दक्ष हॉस्पिटल

396, गाँधी नगर स्कीम नं.8, अलवर (राज०) ☎ 0144-2703340

Sonography / 2D Echo Cardiography / Doppler Report

2D/ ECHO REPORT

Name: - Mr Raman Kumar

Age: - 41 Yrs

Date: - 27-Nov-23

Reg. No.:- Alw/2009/04
BOB health checkup

PROCEDURES:

M-MODE/2D/DOPPLER/COLOR/CONTRASTB.A.S. M²

MEASUREMENT:		NORMAL		DOPPLER:		NORMAL (cm/sec.)	
AOD	20.7	(20- 37mm)	MV	0.6	(0.8- 1.3)	MR	No
LA	26	(19- 40mm)	AV	2.4	(1.2- 1.8)	AR	No
AVO	16	(12- 25mm)	TV	0.6	(0.3- 0.8)	TR	No
RVDd.	13.5	(03- 09mm)	PV	0.8	(0.7- 1.1)	PR	No
LVDd	49.6	(37- 56mm)	MITRAL VALVE-				
LVDs	32.5	(22- 40mm)		AML		Normal	
IVS d	11.7	(06- 12mm)		PML		Normal	
IVS s	14		AORTIC VALVE			Normal	
PWd	9.9	(05- 10mm)					
LV FUNCTION			TV & PV are normal.				
M- E- S Separation		<0.9cm					
Minor		24.42%					
LV Ejection Fraction	63%	65 +/- 12%					

LV WALL MOTION: NO RWMA
ALL CARDIAC CHAMBERS ARE NORMAL
ALL VALVES ARE NORMAL
NO CLOT, VEGETATION, PERICARDIAL EFFUSION

FINAL DIAGNOSIS: NORMAL STUDY

Adv: - Follow up/ review at higher center for confirmation

Note: - Please Correlate clinically. Due to technical limitations as well as inaccuracies inherent in the laboratory and statistical analysis of biological process. Diagnostic accuracy of ECHO is up to 95% only.
Report is not valid for medico-legal purpose.

DR. MUKESH KUMAR GUPTA
PHYSICIAN
Physician & Sonologist
RM 5423/16262



"भ्रूण लिंग परीक्षण की शिकायत
104 टोल फ्री सेवा पर भी की
जा सकती है"

भ्रूण लिंग परीक्षण की शिकायत 104 टोल फ्री सेवा पर भी की जा सकती है।



दक्ष हॉस्पिटल

396, गाँधी नगर स्कीम नं.8, अलवर (राज०) ☎ 0144-2703340

Sonography / 2D Echo Cardiography / Doppler Report

Name: MR. RAMAN KUMAR /M/41 YRS

Date: 27-Nov-23

BOB HEALTH CHECK UP

U.S.G. OF ABDOMEN & PELVIS

LIVER

Liver is 12.5 cm cm with normal echo-texture. Intra hepatic billiary radicals are not dilated.
No evidence of focal or diffuse lesion.

GALL BLADDER

Gall bladder is normal dilated. Lumen clear. Wall thickness normal. CBD normal

PANCREAS

Pancreas is normal in size, shape & echo-texture.

SPLEEN

8.2 cm in size with normal shape & echo- texture.

BOTH KIDENY

Right kidney measures 10.2x5.0 cm, Left kidney measures 11.0x4.9 cm. **Both kidneys has hydronephrosis & hydroureter.**

PROSTATE is appear normal shape, size & echo texture..

URINARY BLADDER is **distended, wall thickness mild increase in size. With Trabeculation present.**
Pre void urine:- 335 ml.
Post void urine"- 175 ml.

Advice- CT Scan KUB

Please correlate clinically. USG accuracy is 95 % due to technical limitations as well as inaccuracies inherent in the laboratory and statistical analysis biological process.

This report is not valid for medico-legal cases.

DR. MUKESH GUPTA
SONOLOGIST

Dr. Mukesh Kumar Gupta
Physician & Sonologist
RM 5423/16282



"भ्रूण लिंग परीक्षण की शिकायत
104 टोल फ्री सेवा पर भी की
जा सकती है"

भ्रूण लिंग परीक्षण की शिकायत 104 टोल फ्री सेवा पर भी की जा सकती है।

ID: 131

27-11-2023 14:59:19

Male Years
Req. No. :

HR : 75 bpm
 P : 96 ms
 PR : 142 ms
 QRS : 88 ms
 QT/QTcBz : 354/396 ms
 P/QRS/T : 6/23/28
 RV5/SV1 : 1.192/0.345 mV

Diagnosis Information:
 Sinus rhythm
 Normal ECG

Report Confirmed by:

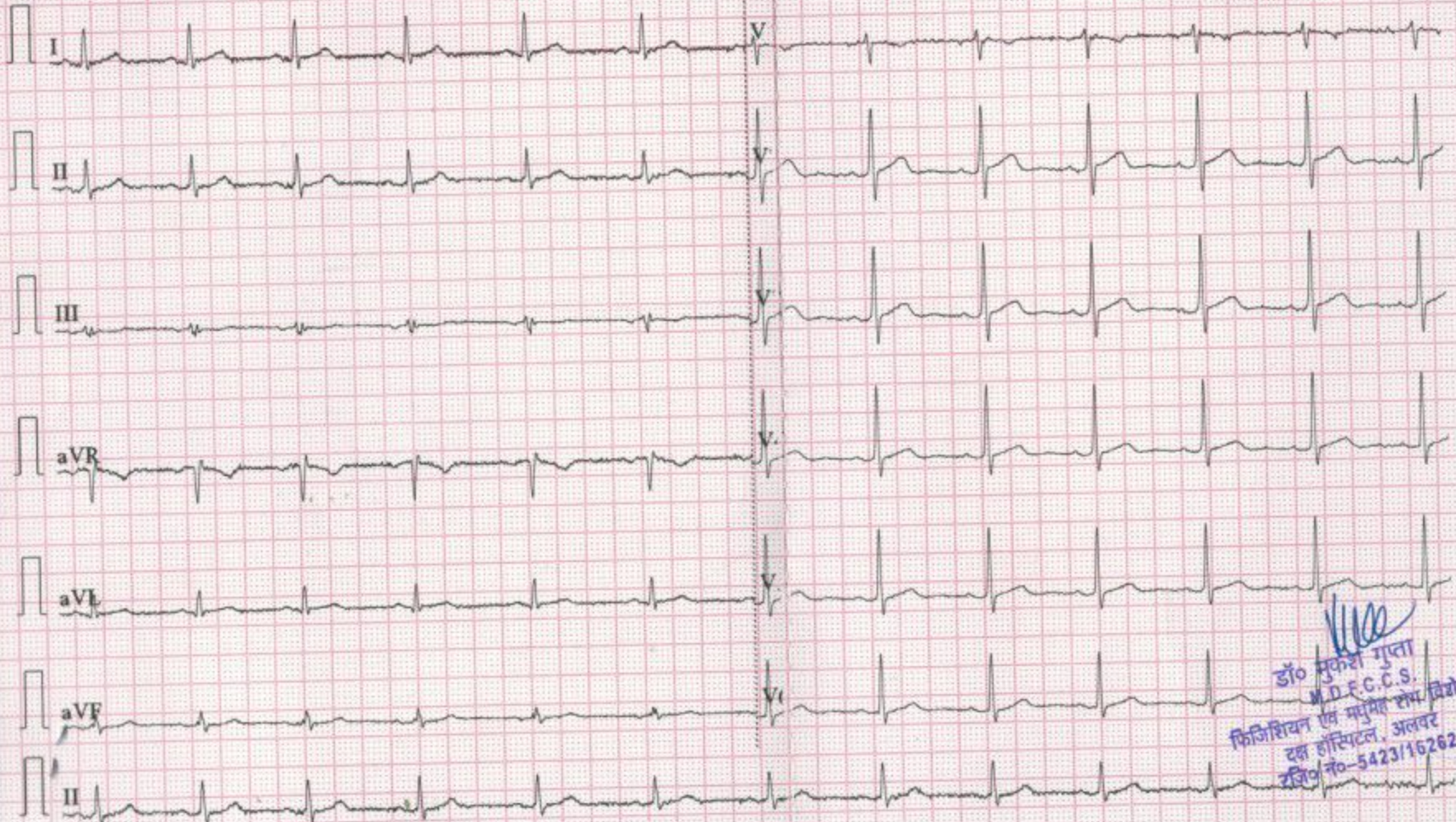

(Signature)
 डॉ० मुकेश गुप्ता
 M.D.F.C.C.S.
 फिजिशियन एंव मनुष्य रोग विशेषज्ञ
 दक्ष हॉस्पिटल, अलवर
 रजि. नं०-5423/16262

31

R

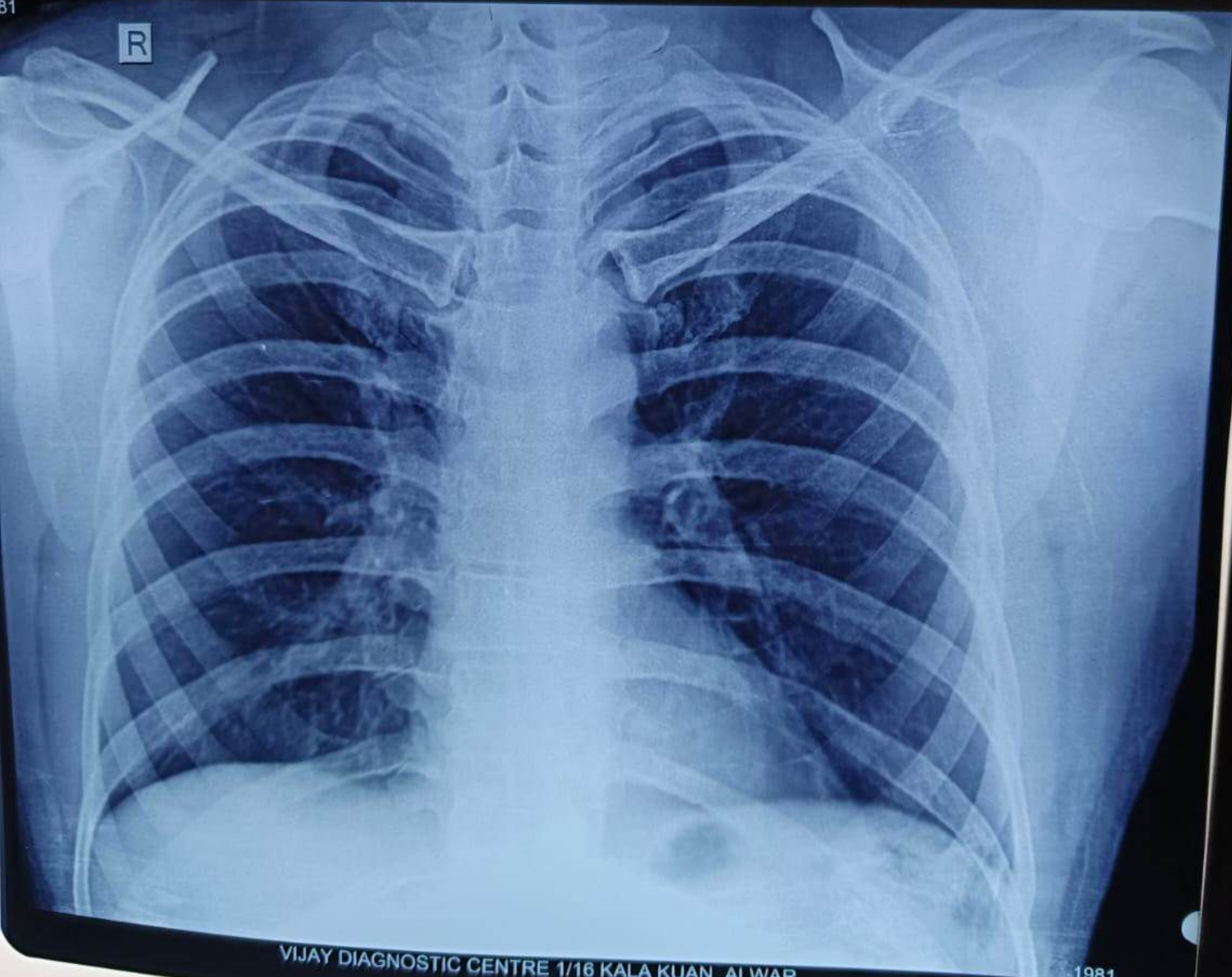

VIJAY DIAGNOSTIC CENTRE 1/16 KALA KUAN .ALWAR

1981