



सत्यमेव जयते

भारत सरकार
GOVERNMENT OF INDIA



कृष्णा कुमार

Krishna Kumar

जन्म तिथि / DOB : 23/01/1993

पुरुष / MALE

Mobile No. 9939472345

7940 9599 9732

VID : 9177 8980 0823 3940



मेरा आधार, मेरी पहचान

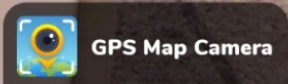

Jalandhar, Punjab, India
Sant Namdev Bhawan, Basti Sheikh Rd, Near Sita Mandir, Model House, Jalandhar, Punjab 144003, India
Lat 31.312967°
Long 75.560358°
10/07/21 01:52 PM



भारत सरकार
GOVERNMENT OF INDIA

कृष्णा कुमार

Krishna Kumar

जन्म तिथि / DOB : 23/01/1993

पुरुष / MALE

Mobile No. 9939472345

7940 9599 9732

VID : 9177 8980 0823 3940



Dr. Rupinder Singh
Physician / Gynecologist
Gawala Hospital & Maternity Home
Near: Saa Marya, Model House Road
Jalandhar City, (J) 191418319



मेरा आधार, मेरी पहचान

I am on still fasting since last 12 hours
Krishna Kumar

9 have not brought
Stool Sample,
Krishna Kumar

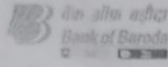

To,

The Coordinator,
Mediwheel (Arcofemi Healthcare Limited)
Helpline number: 011- 41195959

Dear Sir / Madam,

Sub: Annual Health Checkup for the employees of Bank of Baroda

This is to inform you that the following spouse of our employee wishes to avail the facility of Cashless Annual Health Checkup provided by you in terms of our agreement.

PARTICULARS OF HEALTH CHECK UP BENEFICIARY	
NAME	krishna kumar
DATE OF BIRTH	23-01-1993
PROPOSED DATE OF HEALTH CHECKUP FOR EMPLOYEE SPOUSE	04-07-2021
BOOKING REFERENCE NO.	21S183481100000772S
SPOUSE DETAILS	
EMPLOYEE NAME	MS. KUMARI PUJA
EMPLOYEE EC NO.	183481
EMPLOYEE DESIGNATION	BRANCH OPERATIONS
EMPLOYEE PLACE OF WORK	KAPURTHALA
EMPLOYEE BIRTHDATE	01-09-1992

This letter of approval / recommendation is valid if submitted along with copy of the Bank of Baroda employee id card. This approval is valid from **21-06-2021** till **31-03-2022**. The list of medical tests to be conducted is provided in the annexure to this letter. Please note that the said health checkup is a **cashless facility** as per our tie up arrangement. We request you to attend to the health checkup requirement of our employee's spouse and accord your top priority and best resources in this regard. The EC Number and the booking reference number as given in the above table shall be mentioned in the invoice, invariably.

We solicit your co-operation in this regard.

Yours faithfully,

Sd/-

Chief General Manager
HRM Department
Bank of Baroda

Dr. Rupinder Singh
M.D. (Medicine)
Physician & Cardiologist
Baweja Hospital & Maternity Home
Near Sak Mandir, Model House Road,
Jalandhar City. (M) 98141-83300

(Note: This is a computer generated letter. No Signature required. For any clarification, please contact Mediwheel (Arcofemi Healthcare Limited))

SUGGESTIVE LIST OF MEDICAL TESTS

FOR MALE	FOR FEMALE
CBC	CBC
ESR	ESR
Blood Group & RH Factor	Blood Group & RH Factor
Blood and Urine Sugar Fasting	Blood and Urine Sugar Fasting
Blood and Urine Sugar PP	Blood and Urine Sugar PP
Stool Routine	Stool Routine
Lipid Profile	Lipid Profile
Total Cholesterol	Total Cholesterol
HDL	HDL
LDL	LDL
VLDL	VLDL
Triglycerides	Triglycerides
HDL / LDL ratio	HDL / LDL ratio
Liver Profile	Liver Profile
AST	AST
ALT	ALT
GGT	GGT
Bilirubin (total, direct, indirect)	Bilirubin (total, direct, indirect)
ALP	ALP
Proteins (T, Albumin, Globulin)	Proteins (T, Albumin, Globulin)
Kidney Profile	Kidney Profile
Serum creatinine	Serum creatinine
Blood Urea Nitrogen	Blood Urea Nitrogen
Uric Acid	Uric Acid
HBA1C	HBA1C
Routine urine analysis	Routine urine analysis
USG Whole Abdomen	USG Whole Abdomen
General Tests	General Tests
X Ray Chest	X Ray Chest
ECG	ECG
2D/3D ECHO / TMT	2D/3D ECHO / TMT
Stress Test	Thyroid Profile (T3, T4, TSH)
PSA Male (above 40 years)	Mammography (above 40 years) and Pap Smear (above 30 years).
Thyroid Profile (T3, T4, TSH)	Dental Check-up consultation
Dental Check-up consultation	Physician Consultation
Physician Consultation	Eye Check-up consultation
Eye Check-up consultation	Skin/ENT consultation
Skin/ENT consultation	Gynaec Consultation

Dr. Rupinder Singh
 M.D. (Medicine)
 M.D. (Pathology)
 M.D. (Microbiology)
 M.D. (Forensic Medicine)
 M.D. (Community Medicine)
 M.D. (Physiology)

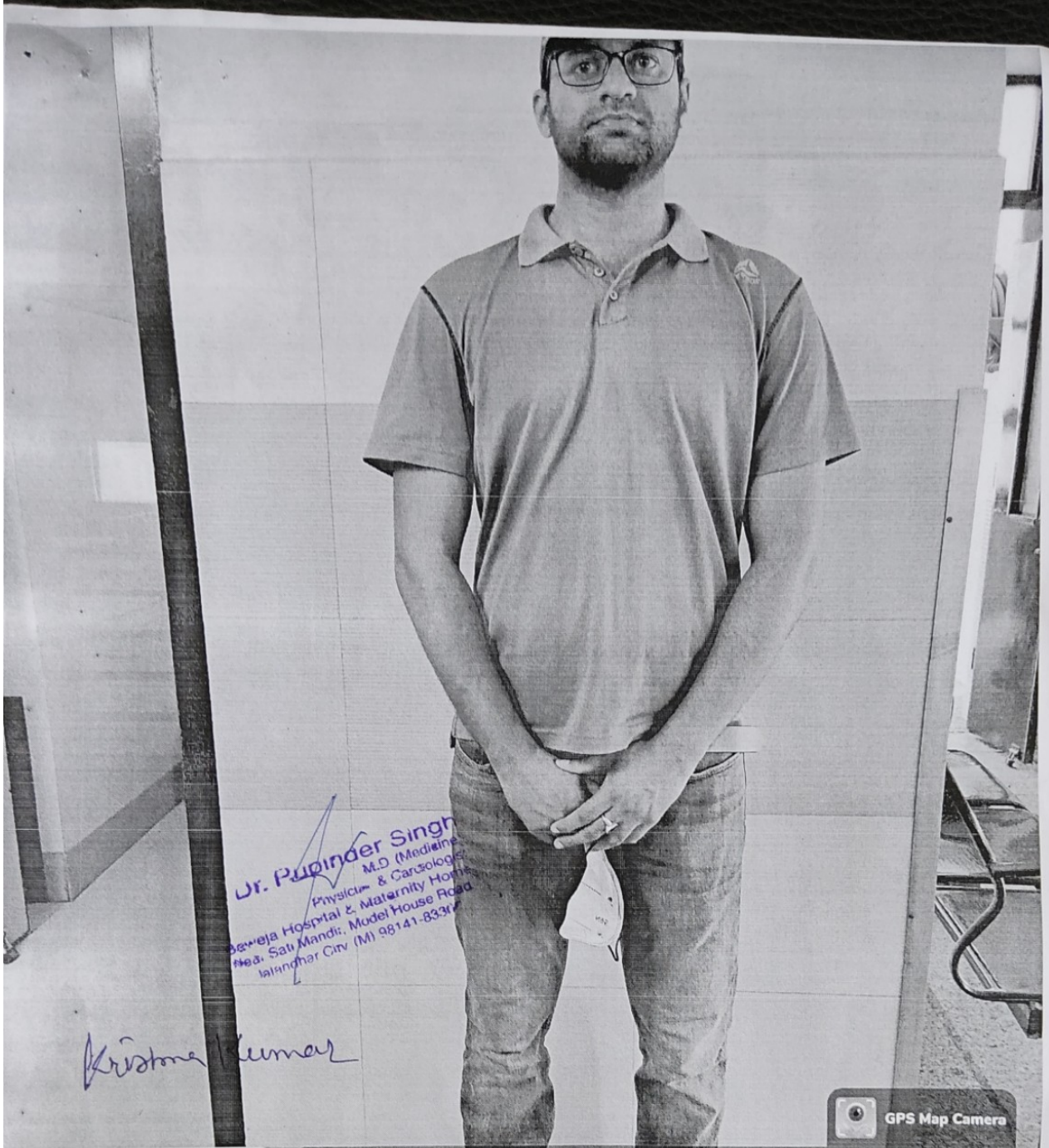

Dr. Pooinder Singh
M.D (Medicine)
Physician & Gynecologist
Baweja Hospital & Maternity Home
Head, Sat Mandir, Model House Road
Jalandhar Ciry (IN) 98141-8390

Kristone Kumar

GPS Map Camera

5

Google

Jalandhar, Punjab, India
Sant Namdev Bhawan, Basti Sheikh Rd, Near Sita Mandir, Model House, Jalandhar, Punjab 144003, India
Lat 31.312967°
Long 75.56036°
10/07/21 01:52 PM

Baweja Hospital & Maternity Home

Near Sati Mandir, Model House Road, Jalandhar City.

Dr. Rupinder Singh

M.D. (Medicine), Physician & Cardiologist
Ex. Consultant : Guru Nanak Mission Hospital, Jal.
Ex. Consultant : Gulab Devi Hospital, Jalandhar.
Ex. Sr. Resident : Sir Ganga Ram Hospital, New Delhi.

Dr. (Mrs.) Jyoti Baweja

M.B.B.S. D.G.O. (I.C.M.C.H.)
Gynaecologist & Obstetrician
Ex. Resident Dept. of Obstetrics & Gynaecology
Lady Hardinge Medical College, New Delhi

us ABDOMEN.txt

US Abdomen

Krishan Kumar 28/M 10/07/21

US for--- WHOLE ABDOMEN

On real time B sonography Liver is normal in size.
Echopattern is Normal. Intrahepatic vasculature is normal.
No discrete SOL in seen. CBD is normal in calibre, no obstruction
is seen. No collaterals are noted at porta.

Gall bladder is normal in size & shape, walls are normal.
No calculus seen.

Pancreas is normal in size and echopattern, no SOL is seen.

Splenic is normal in size and echopattern is normal, no SOL seen.

Kidneys, bilaterally are normal in size cortico-medullary thickness
is normal and echopattern is also normal. No calculus or dilated
calyces are seen. No perirenal fluid seen.

Bowel loop are normal, no SOL is seen.

NO ascities seen

No evidence of pleural effusion or lymphadenopathy is seen.

Prostrate is normal in

IMPRESSION:- Normal Study.

Dr. Rupinder Singh
M.D. (Medicine)
Physician & Cardiologist
Baweja Hospital & Maternity Home
194, Sati Mandir, Model House Road
Jalandhar City (M) 98141-83305



Baweja Hospital & Maternity Home

Model House Road, Jalandhar City.

Mob.: 98141-83305
E-mail: rsbaweja@yahoo.co.in

Baweja Hospital & Maternity Home

Near Sati Mandir, Model House Road, Jalandhar City.

Dr. Rupinder Singh

M.D. (Medicine), Physician & Cardiologist
Ex. Consultant : Guru Nanak Mission Hospital, Jal.
Ex. Consultant : Gulab Devi Hospital, Jalandhar.
Ex. Sr. Resident : Sir Ganga Ram Hospital, New Delhi.

Dr. (Mrs.) Jyoti Baweja

M.B.B.S. D.G.O. (I.C.M.C.H.)
Gynaecologist & Obstetrician
Ex. Resident Deptt. of Obstetrics & Gynaecology
Lady Hardinge Medical College, New Delhi

Facilities :

- ★ O.P.D.
- ★ INDOOR
- ★ I.C.U.
- ★ CARDIAC MONITOR
- ★ OPERATION FACILITIES
- ★ ULTRA SOUND
- ★ E.C.G.
- ★ X-RAY
- ★ SPIRO METER
- ★ 2-D ECHO
- ★ TMT (STRESS TEST)
- ★ IMMUNIZATION
- ★ LABORATORY
- ★ NEBULIZER
- ★ M.T.P.
- ★ ANTENATAL CHECKUPS
- ★ DELIVERY (PAINLESS)
- ★ INFERTILITY SERVICES

TIMINGS

Morning : 9.00 a.m. to 2.00 p.m.
Evening : 5.30 p.m. to 8.00 p.m.
Sunday Emergency Only

EMERGENCY 24 HOURS

Name of Patient Kaushal Kumar Age & Sex 28/M
Address BOB Kapurthala Dated 10/07/21

23/01/1992

BP → 120/70
Pulse → 80
Temp → afebrile
R/R → 14-16

HR 178
WR 79
Aspirin → 87
clear 95/100

JO
P°
G°
SW
Cl°

check w/c

CNS - 5/5/20 C/C

check - clear B/L clear

HA s/p AD

CNS w/c clear

Jyoti Kumar

Dr. Rupinder Singh
M.D. (Medicine)
Physician & Cardiologist
Baweja Hospital & Maternity Home
Near Sati Mandir, Model House Road,
Jalandhar City. (M) 98141-83305

NOT FOR MEDICO LEGAL PURPOSES



Baweja Hospital & Maternity Home

Near Sati Mandir, Model House Road, Jalandhar City.

SBIABC

KRISHNA KUMAR

28/M

10/07/2021

TEST	VALUE	RANG
F.Blood Sugar	98.7mg%	70-110mg%
HbA1C	4.6%	4-6%
S.Cholestrol	180.0mg%	140-240mg%
HDL	38.2mg%	33-55mg%
LDL	116.7mg%	upto 160mg%
TGL	125.2mg%	50-150mg%
VLDL	25.0mg%	upto 35mg%
LDL/HDL	3.0	upto 4.0
HDL/LDL	0.3	
S.Protiens	7.2gm%	6-8gm%
S.Albumin	4.6gm%	3.5-5.3gm%
S.Globulin	2.6gm%	1.8-3.3
S.Bilirubin		
Total	0.6mg%	0.6-1.2mg%
Direct	0.1mg%	upto 0.2mg%
Indirect	0.5mg%	upto 0.8mg%
SGOT	21.8IU/L	upto 40 IU/L
SGPT	27.0IU/L	upto 40 IU/L
GGTP	41.1IU/L	10-78 IU/L
Créatinine	0.8mg%	0.8-1.2mg%
Uric Acid	4.8mg%	2-6mg%
S.Alk. Phos	162.3.IU/L	upto 270 IU/L
BUN	13.7mg%	7-20mg%

Dr. Rupinder Singh
M.D (Medicine)
Physician & Cardiologist
Baweja Hospital & Maternity Home
Near Sati Mandir, Model House Road
Jalandhar City (M) 98141-8331

Page 1

Lab Incharge

Subject to Conditions of Reporting given over leaf



Baweja Hospital & Maternity Home

Near Sati Mandir, Model House Road, Jalandhar City.

PP BLOOD SUGAR

KRISHNA KUMAR

28/M

10/07/2021

TEST

VALUE

RANGE

PP SUGAR

124mg%

Up to 140mg%

Dr. Rupinder Singh
M.D. (Medicine),
Physician & Cardiologist
Baweja Hospital & Maternity Home
Near Sati Mandir, Model House Road,
Jalandhar City. (M) 98141-8336

Lab Incharge

Subject to Conditions of Reporting given over leaf



Baweja Hospital & Maternity Home

Near Sati Mandir, Model House Road, Jalandhar City.

RUA TXT

KRISHNA KUMAR

28/M

10/07/2021

RUA

GROSS EXAMINATION

Colour	Light Yellow
Reaction	Acidic
Sp.Gravity	1.020
Albumin	Nil
Sugar	Nil

MICROSCOPIC EXAMINATION

R.B.C.S	Nil
Pus Cells	0-1/hpf
Casts	Nil
Epi Cells	0-1/hpf
Crystals	Nil
Urobilinogen	Negative
Bile Salt	Negative
Bile Pigments	Negative

Jr. Rupinder Singh

M.D (Medicine)
Physician & Cardiologist
Baweja Hospital & Maternity Home
Near Sati Mandir, Model House Road,
Jalandhar City (M) 98141-83306

Page 1

Lab Incharge

Subject to Conditions of Reporting given over leaf



Baweja Hospital & Maternity Home

Near Sati Mandir, Model House Road, Jalandhar City.

PP.RUA TXT

KRISHNA KUMAR

28/M

10/07/2021

RUA

GROSS EXAMINATION

Colour	Light Yellow
Reaction	Acidic
Sp.Gravity	1.020
Albumin	Nil
Sugar	Nil

MICROSCOPIC EXAMINATION

R.B.C.S	Nil
Pus Cells	0-1/hpf
Casts	Nil
Epi Cells	0-1/hpf
Crystals	Nil
Urobilinogen	Negative
Bile Salt	Negative
Bile Pigments	Negative

Dr. Rupinder Singh
M.D (Medicine)
Physician & Cardiologist

Baweja Hospital & Maternity Home
Near Sati Mandir, Model House Road
Jalandhar City (M) 08141-833114



Baweja Hospital & Maternity

Near Sati Mandir, Model House Road, Jalandhar City.

CBC CARE HEALTH

KRISHNA KUMAR

28/M

10/07/2021

TEST	VALUE	RANGE
Hb	14.1gm%	12-16gm%
TLC	6,300/cumm	4000-11000/cumm
DLC		
Neutrophils	64.7%	40-70%
Lymphocytes	32.3%	20-40%
Eosinophils	2.0%	2-6%
Monocytes	01%	1-3%
RBC Count	4.7/cumm	4.2-5.5m/cumm
ESR	04mm	0-10mm in 1 hr
PCV	38.7%	35-50%
MCV	84.3fl	80-96fl
MCH	27.9pg	26-34pg
MCHC	33.4gm%	32-36gm%
Platelet Count	2.98Lac/mm	1.5-4.5 lac/mm

Blood Group

ABO

"A"

Rh Factor

POSITIVE

Dr. Rupinder Singh
M.D (Medicine)
Physician & Cardiologist
Baweja Hospital & Maternity Home
Near Sati Mandir, Model House Road
Jalandhar City (M) 98141-8330

Page 1

Baweja Hospital & Maternity Home

567733/Kushna Kumar / 28 Yrs / M / 79 kg / 178 cms

Date 10/07/2021 02:48:52 PM
4X 80 ms Post J

METS: 1.0 HR: 155 bpm 80% Tqr BP: 130/80 Raw ECG BLC North (0.05-100)Hz

Resting ECG



ExTime 00:00 11 mph 0.0%
25 mm/Sec 1.0 Cal/mV

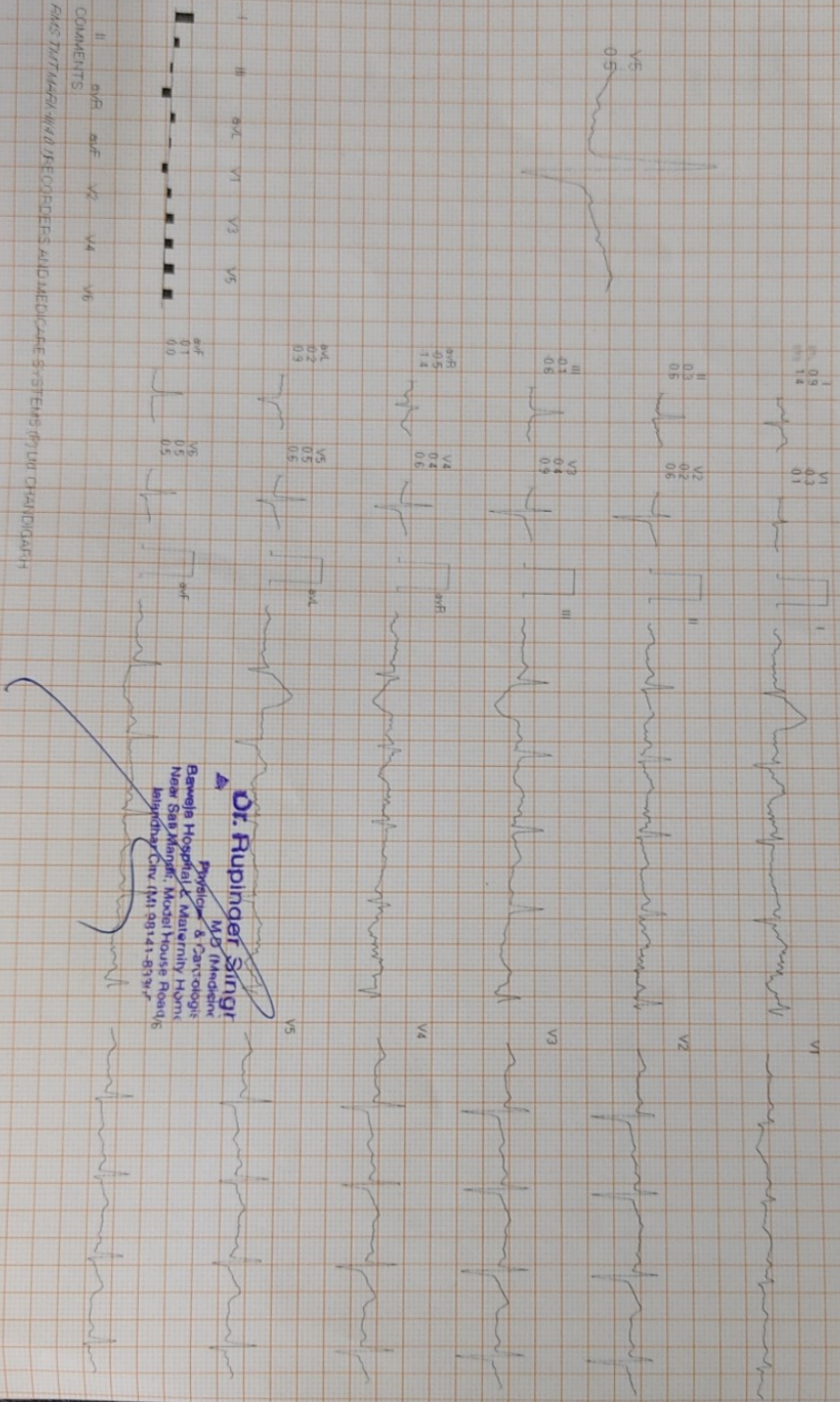

COMMENTS:
RMS TMT/MAR/4/11/15/ECD/EEFS/AUD/MED/CATE/SYSTEMS/PT/DR CHANDIGARH

Dr. Rupinder Singh
MD (Medicine)
Physician & Cardiologist
Baweja Hospital & Maternity Home
Near Sahi Wapda, Model House Road/5
Jalandhar, Ciry (M) 91-141-8139

Baweja Hospital & Maternity Home

Model Housec Road, Jalandhar
557778 / Krishna Kumar / 28 Yrs / Male / 79 Kg / 178 Cm / Non Smoker

Date: 10/07/2021 02:48:52 PM METS: 04.70 HR: 176 Target HR: 91% of 192

BP: 140/80 Postl @60ms

ExTime: 03:00

Speed: 01.70 mph Grade: 10.00%

25 mm/Sec 1.0 Cm/mV

Linked Medians Report
BRUCE: Stage 1(3.00)

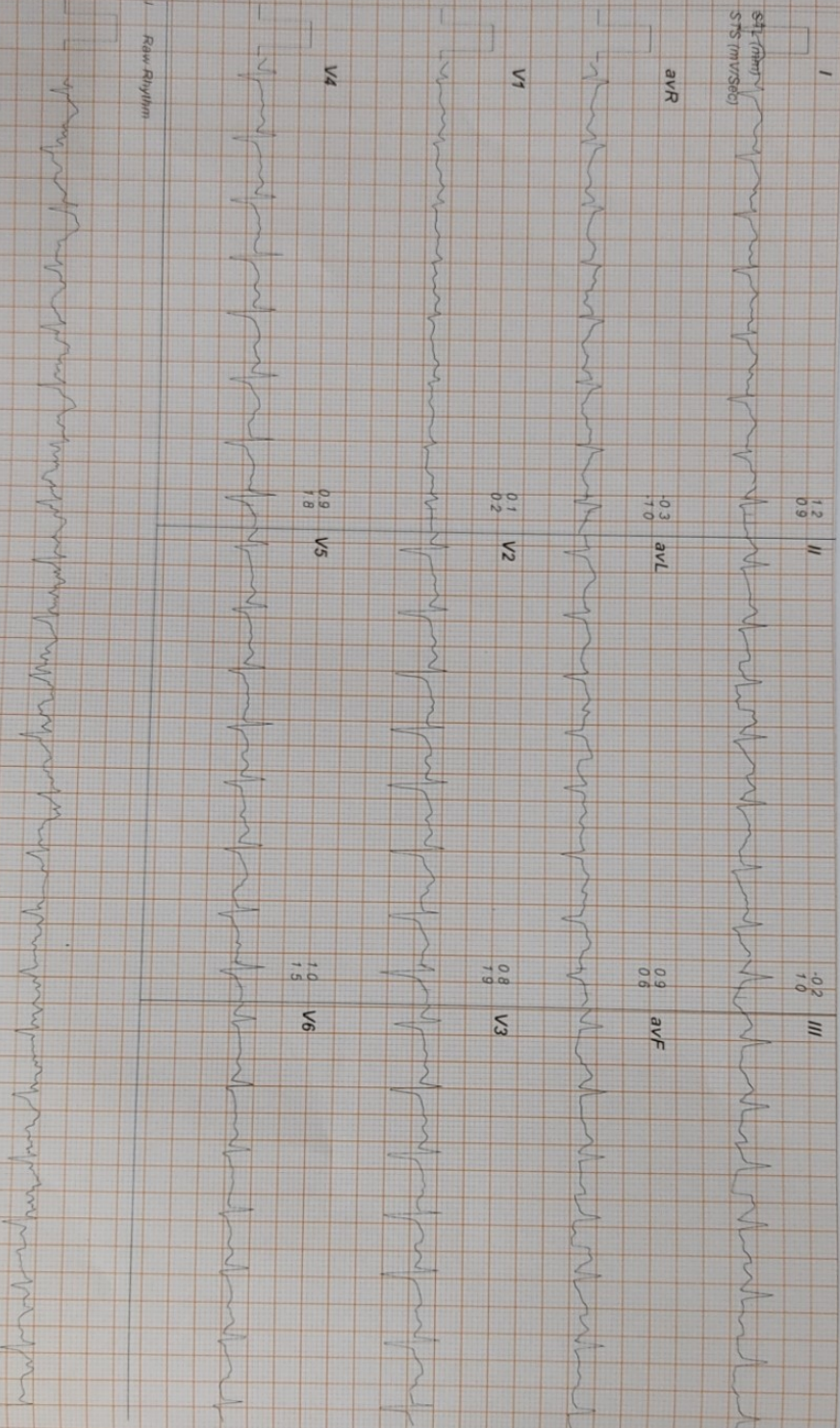

RMS TMT MARK-III/4.0 RECORDERS AND MEDICARE SYSTEMS (P) LTD CHANDIGARH

Baweja Hospital & Maternity Home

Model Houseec Road, Jalandhar
557778 / Krishna Kumar / 28 Yrs / Male / 79 Kg / 178 Cm / Non Smoker

Date: 10/07/2021 02:48:52 PM METs: 07.10 HR: 171 Target HR: 89% of 192 BP: 150/90 PosIU @50ms ExTime: 06:00 Speed: 02.50 mph Grade: 12.00% 25 mm/Sec 1.0 Cm/mV

Linked Medians Report
BRUCE: Stage 2(3:00)

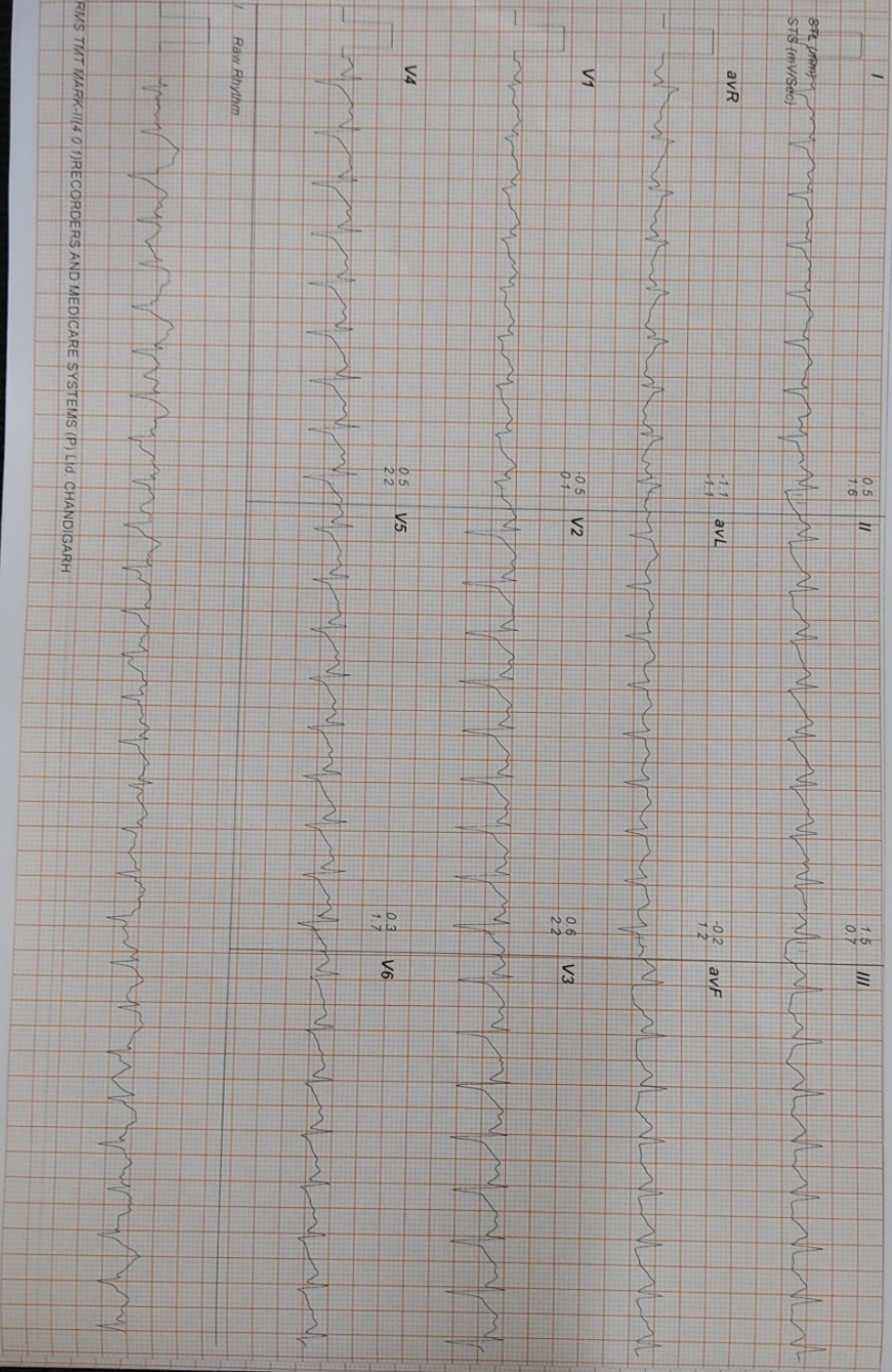

RMS TMT MARK-II/4.0 (RECORDERS AND MEDICARE SYSTEMS (P) LTD CHANDIGARH

Baweja Hospital & Maternity Home

Mogel Housec Road, Jalandhar
551778 / Krishna Kumar / 28 Yrs / Male / 79 Kg / 178 Cm / Non Smoker

Date: 10 / 07 / 2021 02:48:52 PM METs: 10.20 HR: 196 Target HR: 102% of 192 BP: 150/100 PostU @60ms ExTime: 09:00 Speed: 03.40 mph Grade: 14.00 % 25 mm/Sec 1.0 Cm/mV

Linked Medians Report BRUCE: Stage 3(3.00)

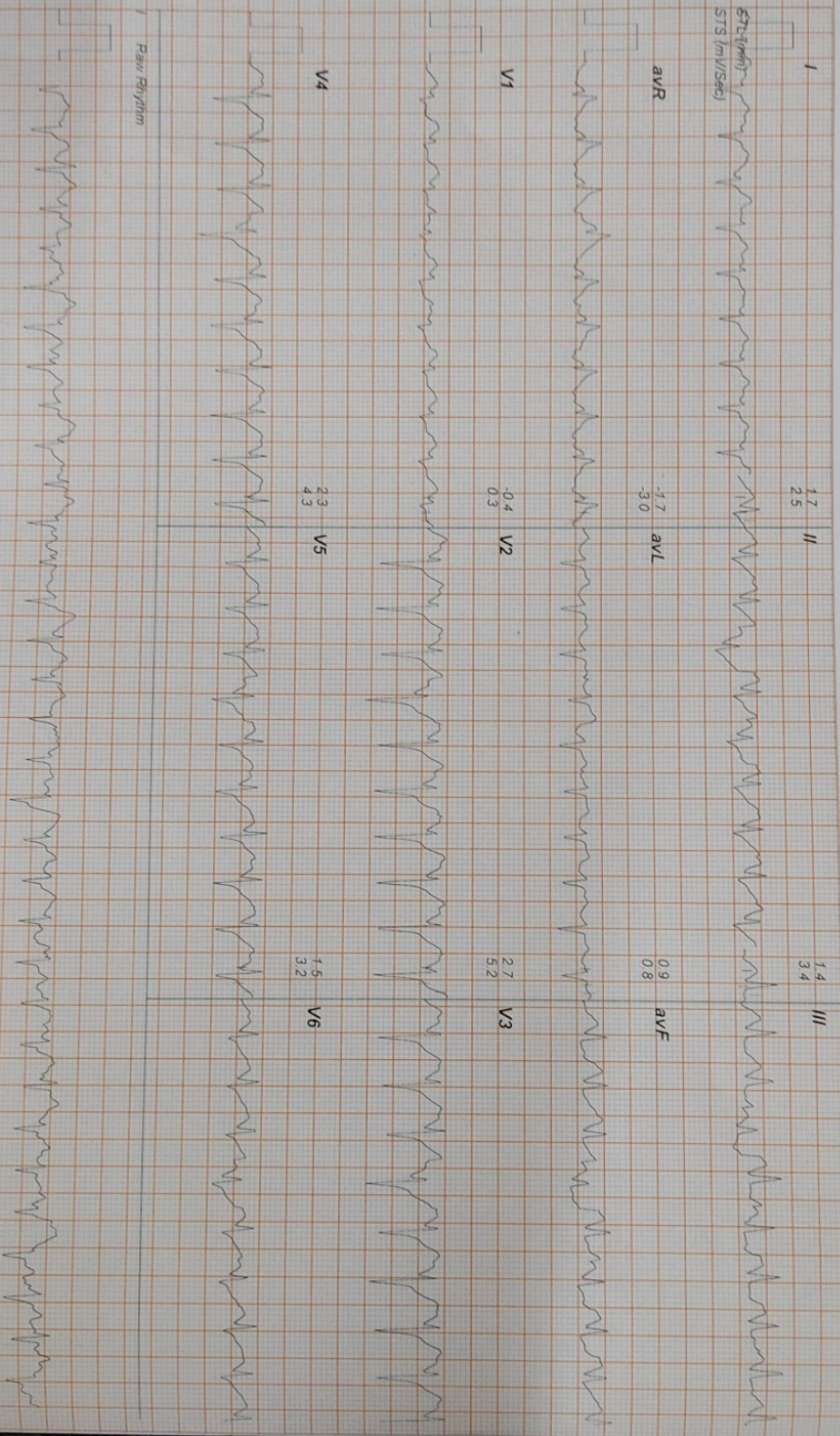

FMS TMT MARK III (4.0) RECORDERS AND MEDICARE SYSTEMS (P) LTD. CHANDIGARH

Baweja Hospital & Maternity Home

Model Houseec Road, Jalandhar
557778 / Krishna Kumar / 28 Yrs / Male / 79 Kg / 178 Cm / Non Smoker
Date: 10/07/2021 02:48:52 PM METs: 10.30 HR: 196 Target HR: 102% of 192

BP: 150/100 Posit @60ms ExTime: 09:02 Speed: 04.20 mph Grade: 16.00% 25 mm/Sec 1.0 Cm/mV

Linked Medians Report PeakEx

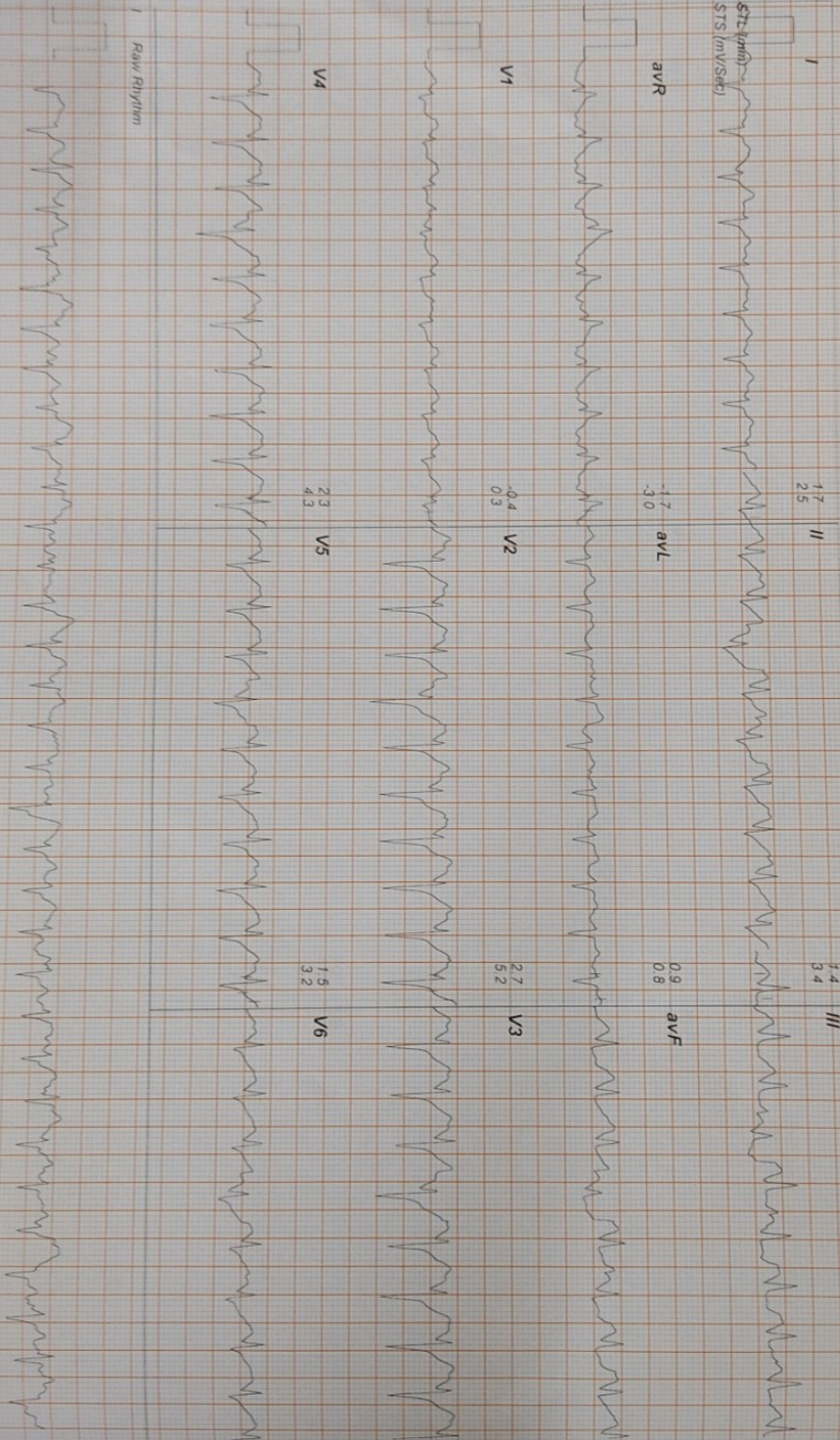

RMS T14 MARK-III/4.0 RECOGNERS AND MEDICARE SYSTEMS (P) LTD. CHANDIGARH

Baweja Hospital & Maternity Home

Model Housec Road Jalandhar
557778 / Krishna Kumar / 28 Yrs / Male / 79 Kg / 178 Cm / Non Smoker
Date: 10 / 07 / 2021 02:48:52 PM METs: 04.30 HR: 173 Target HR: 90% of 192

BP: 150/100 Posu @60ms

ExTime: 09:03

Speed: 01.10 mph Grade: 00.00 %

25 mm/Sec 1.0 Cm/mV

Linked Medians Report
Recovery(1:00)

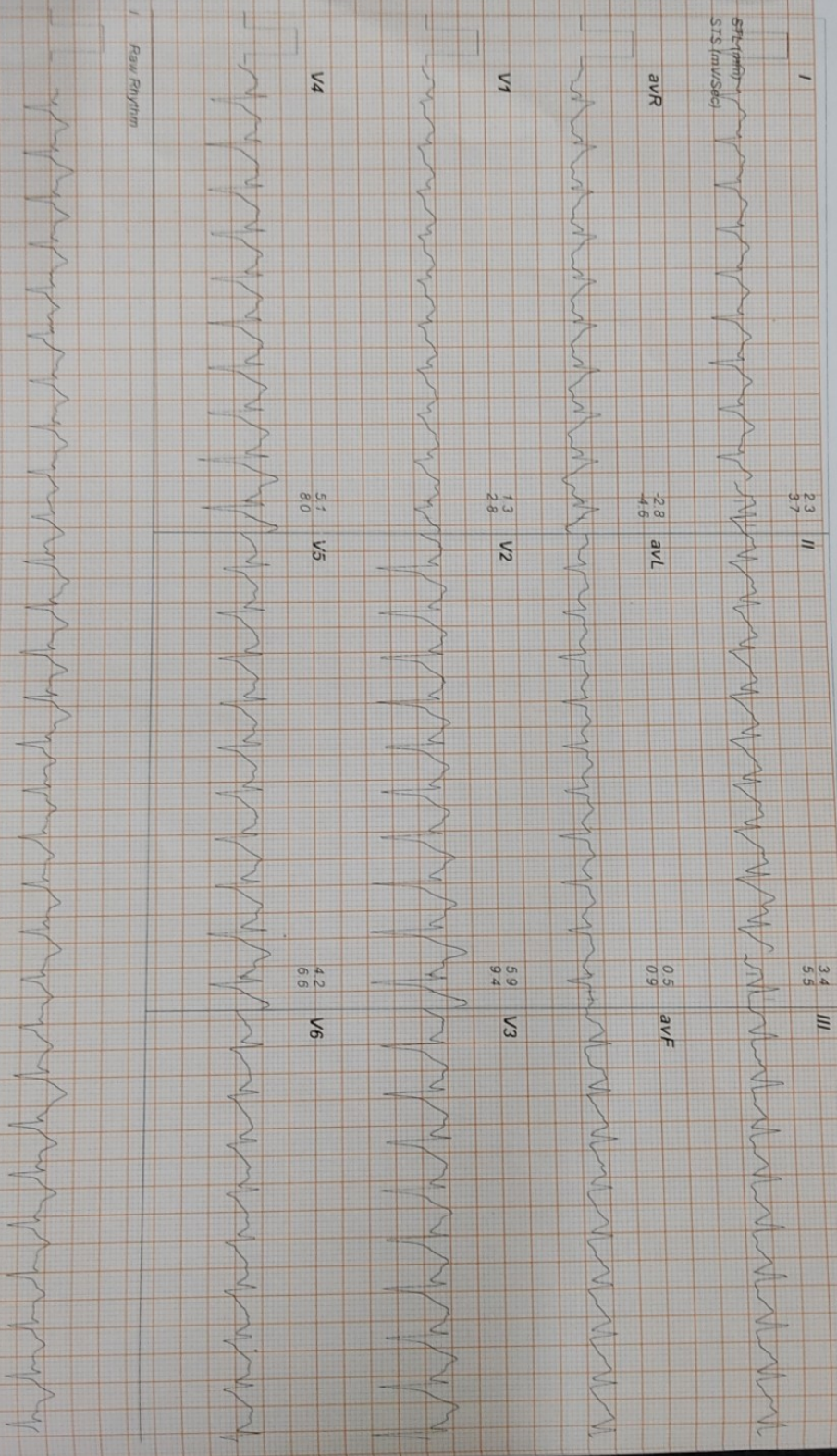

RMS TMT MARK-114 0 RECORDERS AND MEDICARE SYSTEMS (P) LTD. CHANDIGARH

Baweja Hospital & Maternity Home

Model Houseec Road, Jalandhar
557778 / Krishna Kumar / 28 Yrs / Male / 79 Kg / 178 Cm / Non Smoker

Date: 10/07/2021 02:48:52 PM METS: 01:00 HR: 149 Target HR: 77% of 192

BP: 150/86 Posit @ 60ms

EX Time: 09:03

Speed: 01:10 mph Grade: 00:00%

25 mm/Sec 1.0 Cm/mV

Linked Medians Report Recovery(2:00)

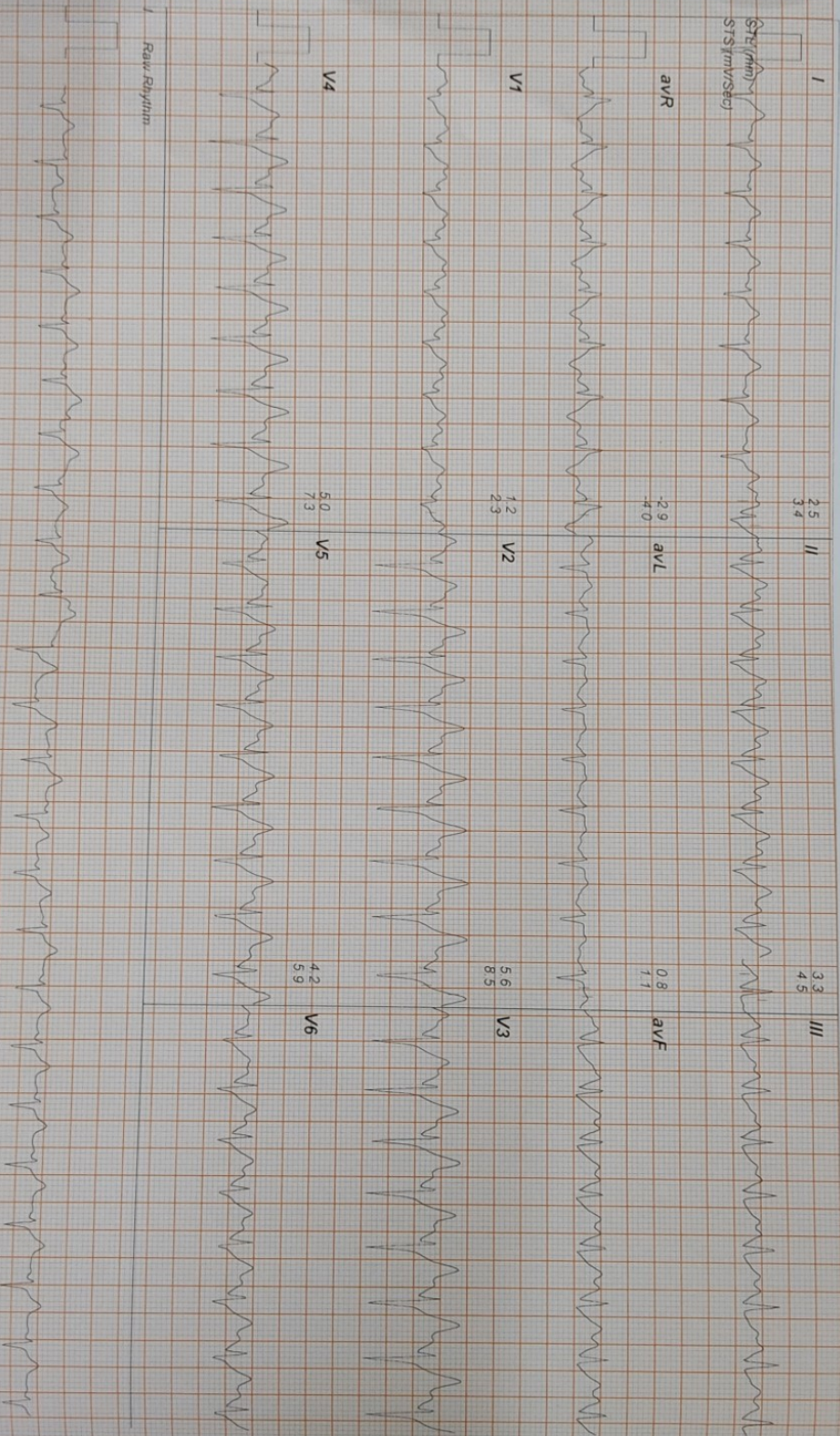

RMS TMT MARK-III/4 0 1 RECORDERS AND MEDICARE SYSTEMS (P) LTD CHANDIGARH

Baweja Hospital & Maternity Home

Model Houseec Road, Jalandhar
557778 / Krishna Kumar / 28 Yrs / Male / 79 Kg / 178 Cm / Non Smoker
Date: 10/07/2021 02:48:52 PM METS: 01.00 HR: 135 Target HR: 70% of 192

Linked Medians Report
Recovery(3:00)

BP: 140/80 PostU @60ms EXTime: 09:03 Speed: 01.10 mph Grade: 00.00% 25 mm/Sec 1.0 Cm/mV

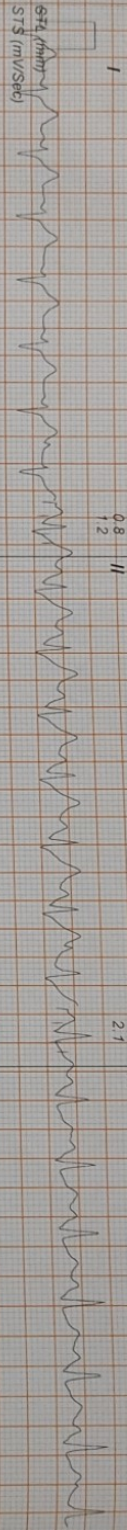

avR

avL

avF

V1

V2

V3

V4

V5

V6

Raw Rhythm

RMS TMT MARK III/4.0 RECORDEERS AND MEDICARE SYSTEMS (P) LTD CHANDIGARH

Baweja Hospital & Maternity Home

Model Housec Road Jalandhar

55778 / Krishna Kumar / 28 Yrs / Male / 79 Kg / 178 Cm / Non Smoker

Date 10/07/2021 02:48:52 PM

METS 01 00

HR 129

Target HR 67% of 192

BP 140/80

PostU @60ms

EXTime 09 03

Speed 01 10 mph

Grade 00 00 %

25 mm/Sec 1.0 Cm/mV

Linked Medians Report
Recovery(4:00)

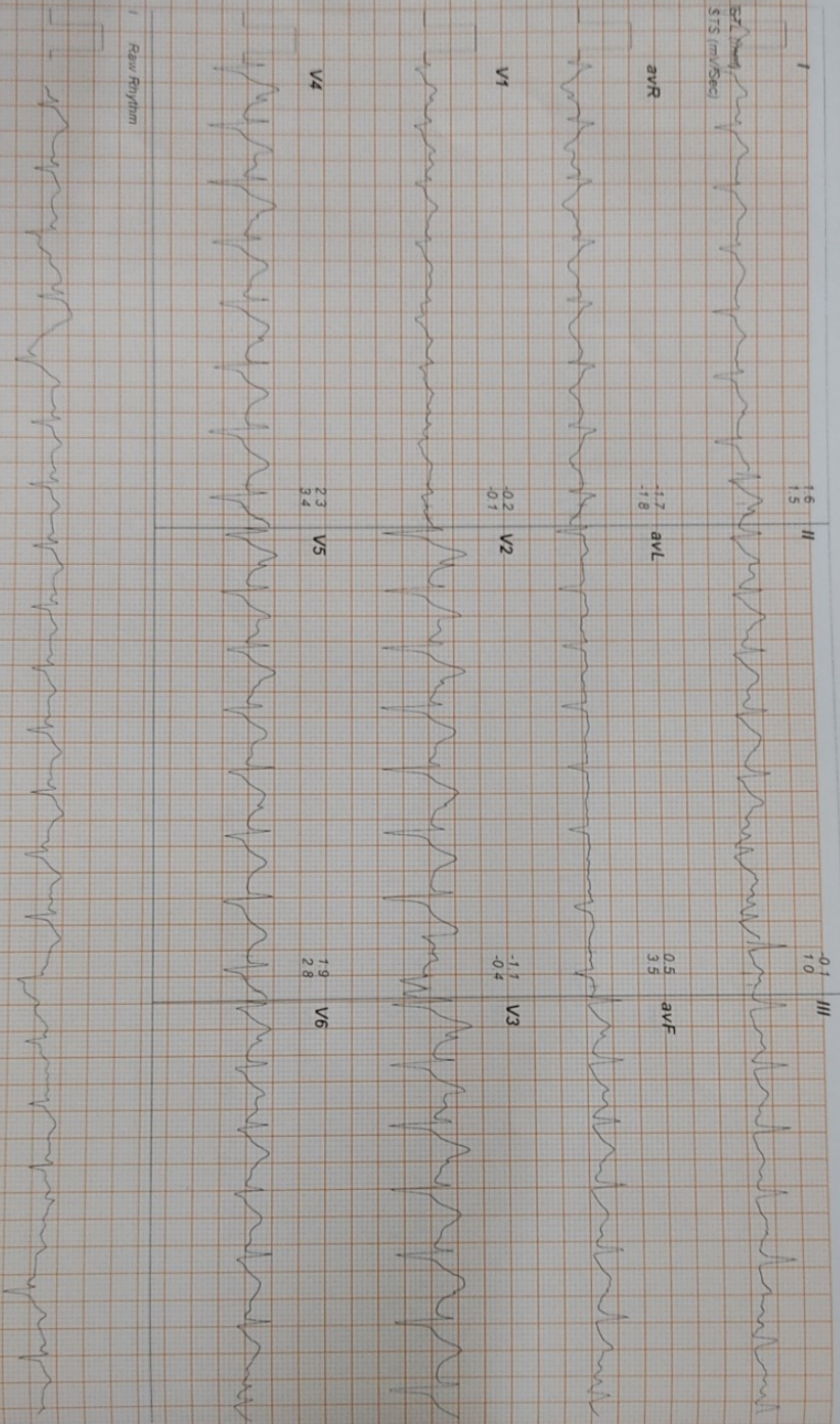

Baweja Hospital & Maternity Home

Model House: Road Jalandhar
55778 / Krishna Kumar / 28 Yrs / Male / 79 Kg / 178 Cm / Non Smoker

Date: 10 / 07 / 2021 02:48:52 PM METS: 01:00 HR: 127 Target HR: 65% of 192

BP: 140/80 PostU @ 60ms

ExTime: 09:03

Speed: 01:10 mph Grade: 00.00 %

25 mm/Sec 1.0 Cm/mV

Linked Medians Report
Recovery(5:00)



PMS

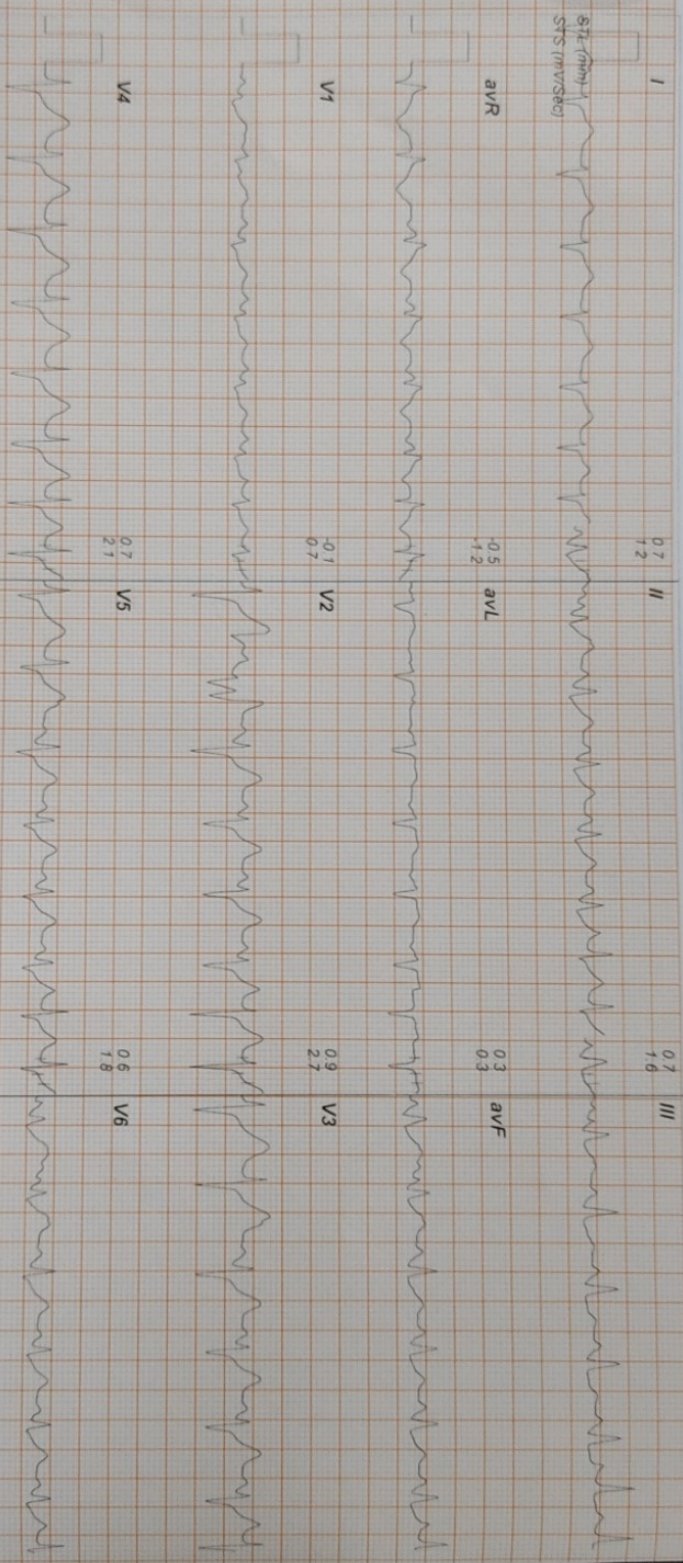

Raw Rhythm

RMS TMT MARK II/4.0 RECORDERS AND MEDICARE SYSTEMS (P) LTD CHANDIGARH

Baweja Hospital & Maternity Home

Model Housec Road Jalandhar
557778 / Krishna Kumar / 28 Yrs / Male / 79 Kg / 178 Cm / Non Smoker

Linked Medians Report Recovery(5:12)



Date: 10/07/2021 02:48:52 PM METs: 01 00 HR: 128 Target HR: 68% of 192 BP: 140/76 PostU @60ms ExTime: 09:03 Speed: 01 10 mph Grade: 00 00 % 25 mm/Sec 1.0 Cm/mV

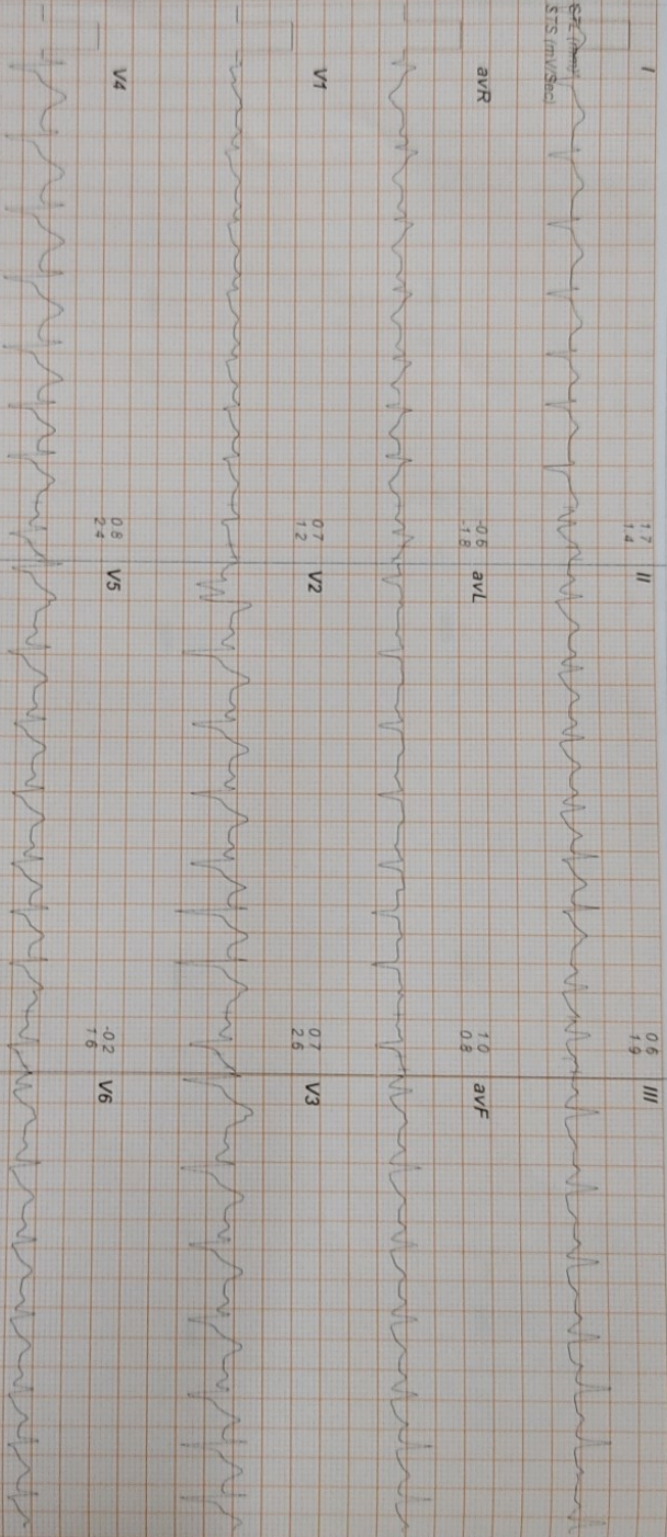

Date 10/07/2021 02:48:52 PM

ExStart PkTime 0.14 StageTime 0.01
 PeakEx PkTime 9.03 StageTime 0.01

1.1 mph 0.0% 1.0 METS
 10.9 METS

143 bpm 130/80 @80ms Post J
 196 bpm 150/100 @60ms Post J

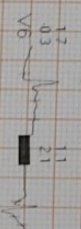
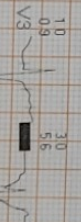
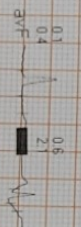
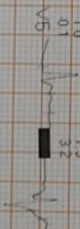
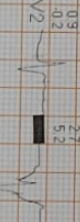
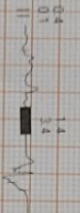
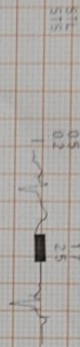

Baweja Hospital & Maternity Home

Model Housec Road, Jalandhar
657773 / Krishna Kumar / 28 Yrs / M / 79 Kg / 178 Cms / NonSmoker

Date: 10/07/2021

Protocol: BRUCE

Stage	Stage Time (Min:Sec)	Speed (mph)	Grade (%)	METs	H.R. (bpm)	B.P. (mmHg)	R.P.P. x100	P.V.C.	Comments
EX Start				1.0	143	130/80	185	-	
Stage 1	3:00	1.7	10.0	4.7	176	140/80	245	1	
Stage 2	3:40	2.5	12.0	7.1	171	150/90	256	-	
Stage 3	3:00	3.4	14.0	10.2	196	150/100	294	1	
Peak Ex	0:02	4.2	16.0	10.3	196	150/100	294	-	
Recovery	1:00	1.1	0.0	4.8	172	150/100	259	-	
Recovery	2:00	1.1	0.0	1.0	149	150/85	222	-	
Recovery	3:00	1.1	0.0	1.0	135	140/80	189	-	
Recovery	4:00	1.1	0.0	1.0	129	140/80	180	1	
Recovery	5:00	1.1	0.0	1.0	127	140/80	177	2	
Recovery	5:12	1.1	0.0	1.0	128	140/75	179	2	

Findings

Exercise Time: 9:03 minutes
 Max HR attained: 200 bpm (104% of Target 192)
 Max BP: 150/80
 Max workload attained: 10.3 (Good Effort Tolerance)
 NO Significant ST segment changes noted during exercise & recovery
 No Arrhythmias/Arrhythmias Observed
 Final Impression: Test is Negative for inducible ischaemia

Advice/Comments:

RMS TMT KARDIOLITE RECORDERS AND MEDICARE SYSTEMS (P) LTD CHANDIGARH

Summary

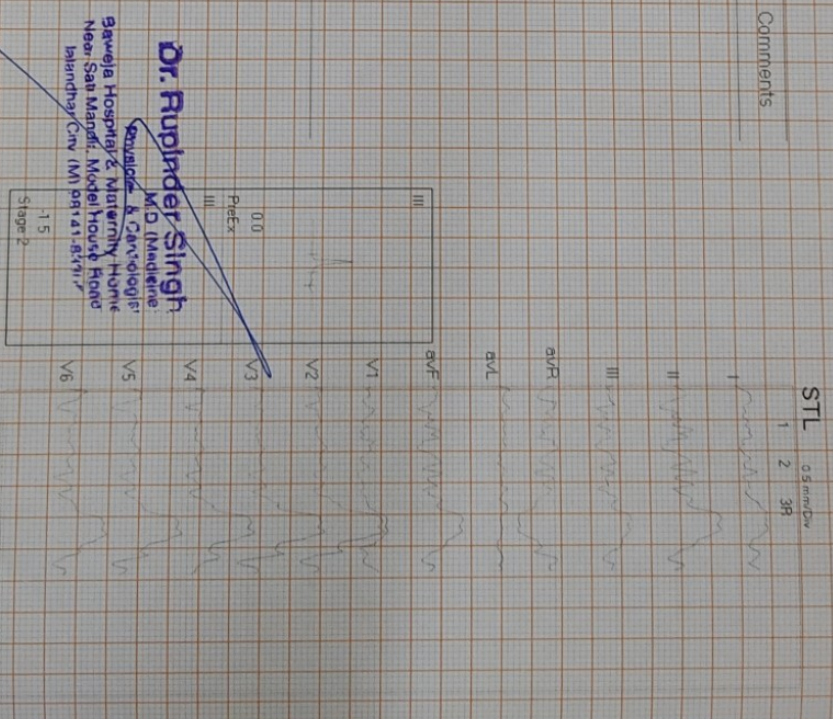

Rupinder Singh

Baweja Hospital & Maternity Home

Near Sati Mandir, Model House Road, Jalandhar City.

Ph.: 0181-3297888 Mob.: 98141-83305
 Fax : 0181-2430333 E-mail : rsbaweja@yahoo.co.in

Dr. Rupinder Singh

M.D. (Medicine), Physician & Cardiologist
 Ex. Consultant : Guru Nanak Mission Hospital, Jalandhar
 Ex. Consultant : Gulab Devi Hospital, Jalandhar
 Ex. Sr. Resident : Sir Ganga Ram Hospital, New Delhi.

ELECTROCARDIOGRAM

Name - Mr/ Ms. Krishan Kumar Age 28 / M K/C/O Hypertension / Diabetes Mellitus / HD / Lipids

Clinical Summary uap

ECG Findings

Rate 78 Rhythm (N) Regu Mechanism (N) 1/2 Axis (N)
 P Wave (N) PR Interval .16 QRS Complex (N)
 ST segment (N)
 T Wave (N) ST Interval .30 QT Interval (N)



Recommendations _____

Dr. Rupinder Singh
 Physician, M.D. (Medicine)
 Baweja Hospital & Maternity Home
 Model House Road, Jalandhar City. (JG) 98141-83305

Date 10/07/21

Appl. No./ Proposal No. _____ (Stamp With Code No.)



Baweja Hospital & Maternity Home

Near Sati Mandir, Model House Road, Jalandhar City.

KRISHNA KUMAR

Thyroid Profile.txt
28/M 10/07/21

THYROID PROFILE

TEST	VALUE	RANGE
T3	1.02ng/ml	0.60-1.81
T4	7.70ug/ml	5.01-12.45
TSH	3.31uIU/ml	0.35-5.50uIU/ml

Lab. Technologist

Lab Incharge

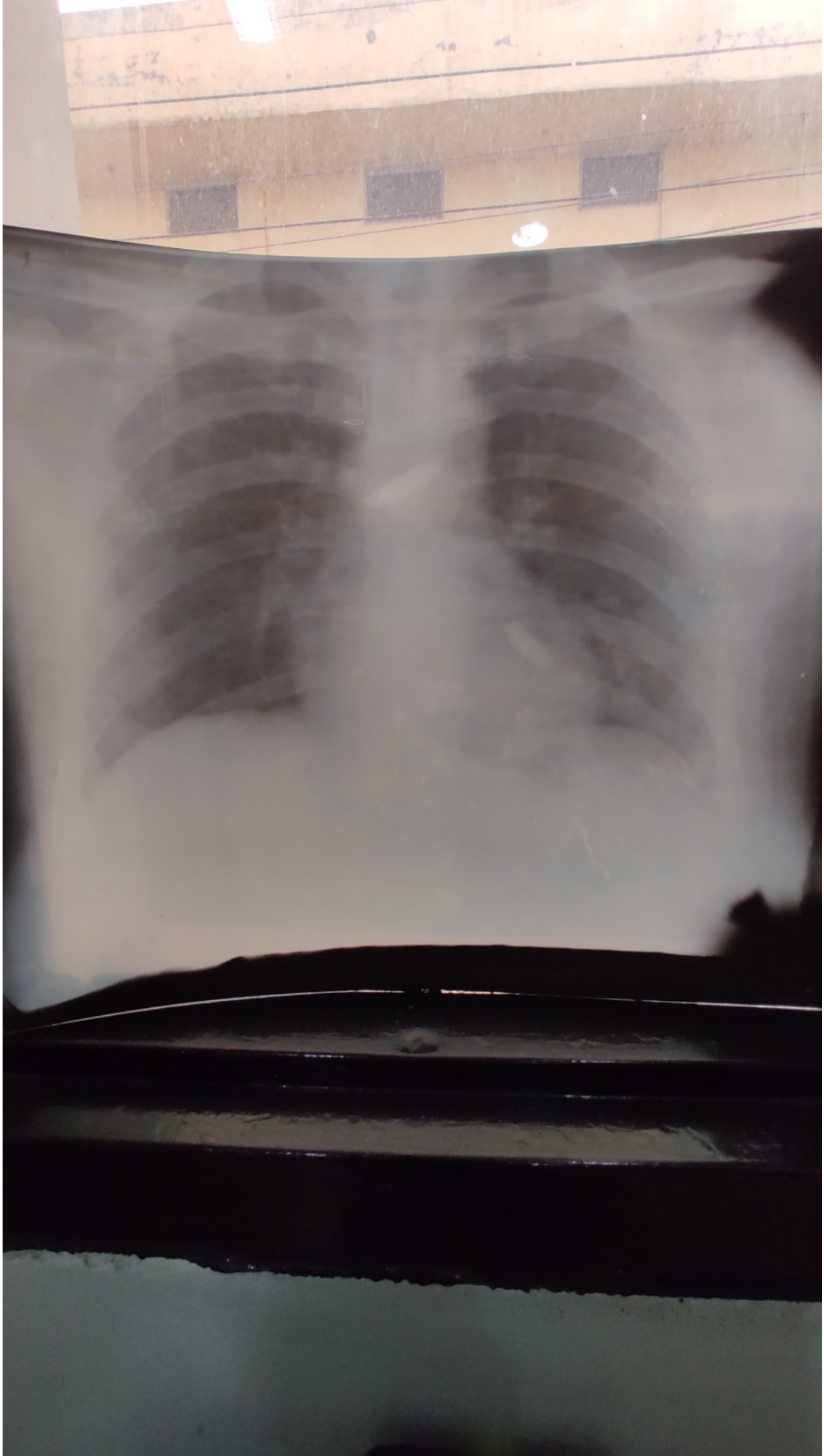



Baweja Hospital & Maternity Home

Near Sati Mandir, Model House Road, Jalandhar City.

chest x ray

KRISHNA KUMAR

28/M

10/07/2021

CHEST X-RAY PA-VIEW

Rib Cage is Normal Bilaterally. Heart & Mediastinal Shadow is Normal. Bilateral Lung Fields are Normal. Diaphragms & pleural Angles are bilaterally Normal. Cardiothoracic Ratio is 0.46

IMPRESSION-NORMAL CHEST SKIAGRAM.

Page 1

Lab Inchn

Subject to Conditions of Reporting given over