

Name: MR. PALVINDER SINGH
 UHID: 7428203 Date: 24/02/2023
 Age: 54 Gender: MALE
Nursing Assessment

Profile	
Height (cm): <u>175cm</u>	Waist Circumference (cm): <u>34 INCH</u>
Weight (Kg.): <u>83.5 Kg</u>	Body Mass Index: <u>27 kg/m², 18-23</u>
Occupation: <u>Govt. EMPLOYEE</u>	Marital Status <input type="checkbox"/> Single <input checked="" type="checkbox"/> Married <u><< 7/14</u>

Vital Signs	
Pulse Rate (/min): <u>75/min</u>	Respiratory Rate (/min): <u>20/min</u>
Blood Pressure (mmHg): <u>125/80mmHg</u>	Temperature (if febrile): <u>Afebrile SpO₂ 98%</u>

Past History	
<input checked="" type="checkbox"/> Hypertension: <u>- 3 years</u>	<input type="checkbox"/> Diabetes: <u>- 3 years</u>
<input checked="" type="checkbox"/> Heart disease:	<input checked="" type="checkbox"/> Dyslipidemia:
<input checked="" type="checkbox"/> Asthma:	<input checked="" type="checkbox"/> Tuberculosis:
<input checked="" type="checkbox"/> Allergies:	
<input checked="" type="checkbox"/> Others:	

For Women	
LMP:	Last Pap smear done in
Menopause <input type="checkbox"/> Yes <input checked="" type="checkbox"/> No	Last Mammography done in
Consent for X-ray & Mammography	

Current Medications	
<u>Glycomet 100mg 100.</u>	<u>x</u>
<u>Telmisartan 40mg OD</u>	

Signature, Name and Emp. ID of the Nurse :



Name: MR. PALWINDER SINGH
 UHID: 7428203 Date: 24/02/2023
 Age: 54 Gender: MALE

Ophthalmology Consultation

History: HT for 3yrs on Rx
DM for 3yrs on Rx

Examination findings:

Visual acuity $\left\{ \begin{array}{l} R \ 6/6 \\ L \ 6/6 \end{array} \right.$ Visual acuity with glasses $\left\{ \begin{array}{l} R \\ L \end{array} \right.$

Colour Vision $\left\{ \begin{array}{l} R \ 6/6 \\ L \ 6/6 \end{array} \right.$

Slit Lamp Examination

RE

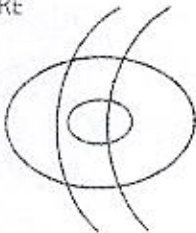

LE



Fundus Examination

RE

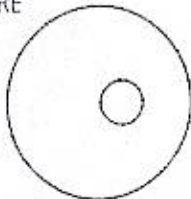

LE

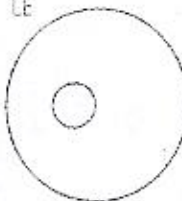

Diagnosis: Presbyopia BE

Treatment

Spectacle prescription:

Right eye

	SPH	CYL	AXIS	VA
Distance	Plano	/	/	6/6
Near	+1.00	/	/	N/6

Left eye

	SPH	CYL	AXIS	VA
Distance	Plano	/	/	6/6
Near	+1.00	/	/	N/6

Signature and stamp of the Ophthalmologist: [Signature]

Singh, Palvinder
ID: 7428203

Male

Technician:
Ordering Ph:
Referring Ph:
Attending Ph:

QRS : 88 ms
QT / QTcBaz : 380 / 418 ms
PR : 158 ms
P : 106 ms
RR / PP : 824 / 821 ms
P / QRS / T : 46 / 12 / 24 degrees

Normal sinus rhythm
Normal ECG

24.02.2023 9:01:50
Fortis Med Centre
sector 11
Chandigarh

Location:
Order Number:
Visit:
Indication:
Medication 1:
Medication 2:
Medication 3:

Room:

73 bpm

--/-- mmHg

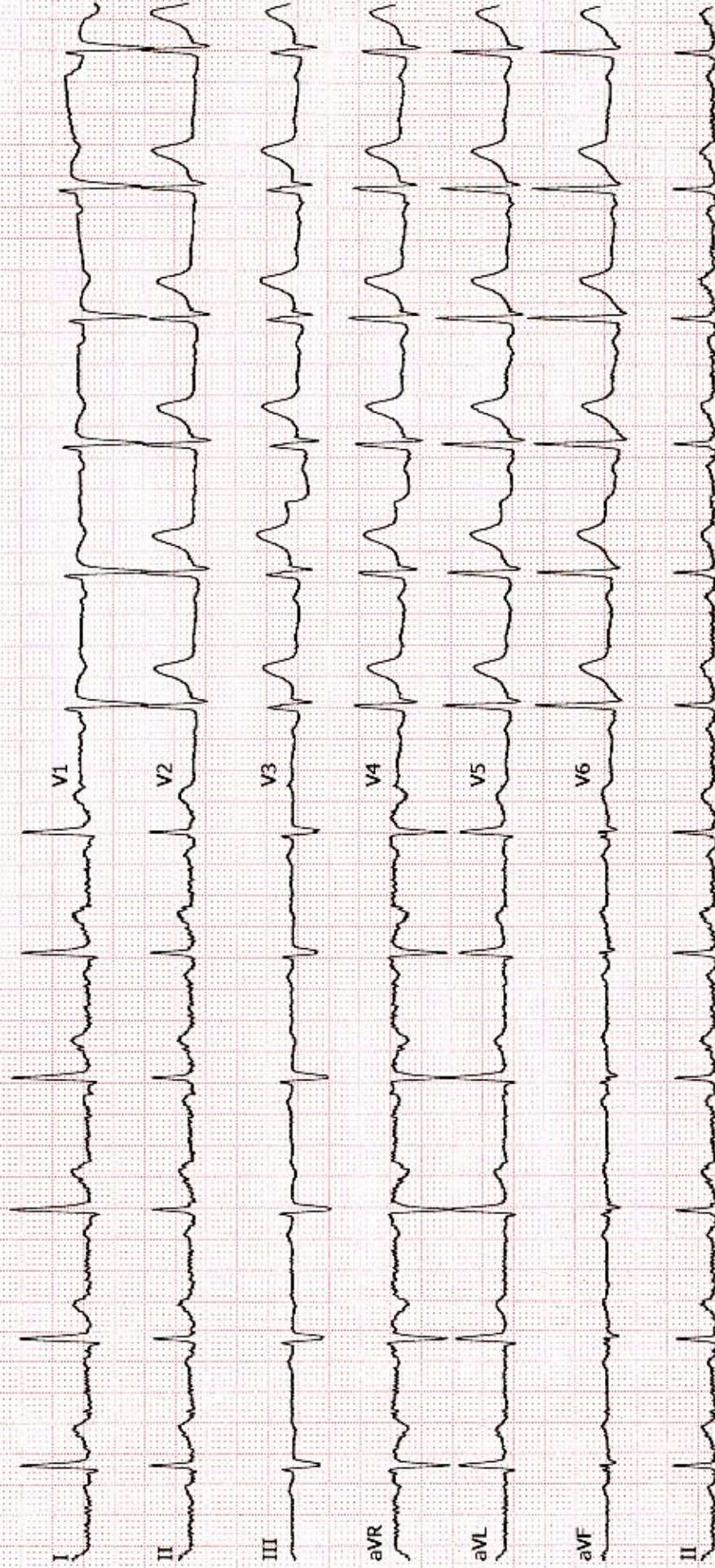

SCO 11, Sector 11 D
Chandigarh

Station
Telephone:

EXERCISE STRESS TEST REPORT

Patient Name: Singh, Palvinder
Patient ID: 7428203
Height: 175 cm
Weight: 83 kg

DOB: 20.10.1968
Age: 54yrs
Gender: Male
Race: Indian

Study Date: 24.02.2023
Test Type: --
Protocol: BRUCE

Referring Physician: --
Attending Physician: --
Technician: --

Medications:
--

Medical History:
--

Reason for Exercise Test:
--

Exercise Test Summary

Phase Name	Stage Name	Time in Stage	Speed (km/h)	Grade (%)	HR (bpm)	BP (mmHg)	Comment
PRETEST	SUPINE	00:58	0.00	0.00	103	125/80	
	STANDING	00:35	0.00	0.00	104		
EXERCISE	STAGE 1	03:00	2.70	10.00	129	125/80	
	STAGE 2	03:00	4.00	12.00	144	130/80	
	STAGE 3	01:57	5.50	14.00	166		
RECOVERY		02:06	0.00	0.00	126	120/80	

The patient exercised according to the BRUCE for 7:57 min:s, achieving a work level of Max. METS: 10.20. The resting heart rate of 98 bpm rose to a maximal heart rate of 166 bpm. This value represents 100 % of the maximal, age-predicted heart rate. The resting blood pressure of 125/80 mmHg, rose to a maximum blood pressure of 130/80 mmHg. The exercise test was stopped due to Target heart rate achieved.

Interpretation

Summary: Resting ECG: normal.
Functional Capacity: normal.
HR Response to Exercise: appropriate.
BP Response to Exercise: normal resting BP - appropriate response.
Chest Pain: none.
Arrhythmias: none.
ST Changes: none.
Overall impression: Normal stress test.

Conclusions *negative for inducible ischemia*

Physician

Dr. Manoj Singh Trehan
Dr. MANOJ SINGH TREHAN

Technician

MBBS, MD
Additional Director-Internal Medicine (FMC)
Fortis Hospital, Mohali (Pb.)
Mobile No.9814104609
Reg. No.PMC 24797

99 bpm

Measured at 60ms Post J (10mm/mV)
Auto Points

Lead	ST(mm)	Lead	ST(mm)
V1	-0.45	V5	0.80
II	0.70	V6	0.45
III	0.20		
aVR	-0.60		
aVL	0.15		
aVF	0.45		

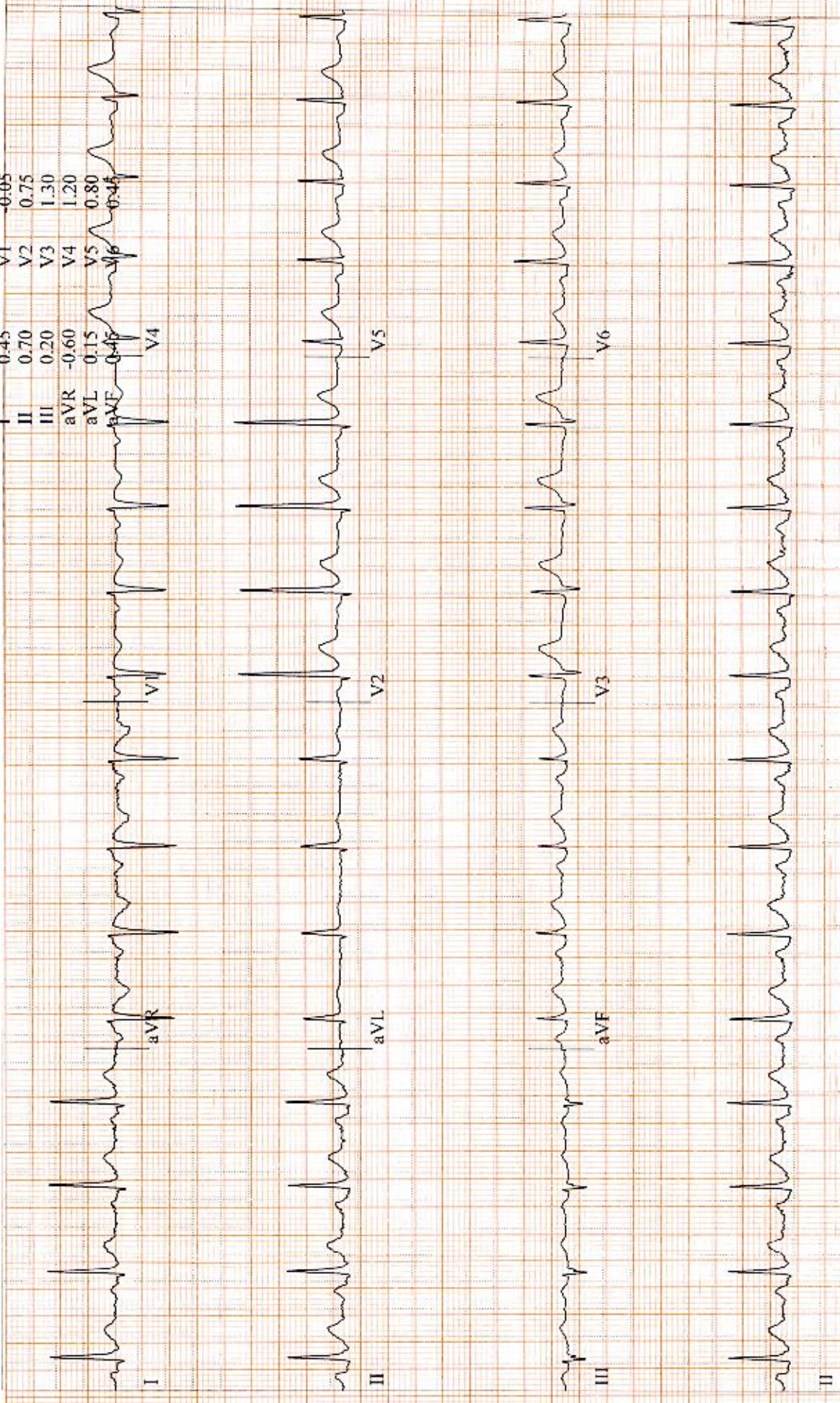

Singh, Palvinder
Patient ID 7428203
24.02.2023
12:28:51 pm

12-Lead Report

PRETEST
SUPINE
00:25

BRUCE
0.0 km/h
0.0 %

Measured at 60ms Post J (10mm/mV)
Auto Points

100 bpm

Lead	ST(mm)	Lead	ST(mm)
I	0.45	V1	-0.05
II	0.60	V2	0.80
III	0.20	V3	1.35
aVR	-0.50	V4	1.25
aVL	0.40	V5	0.80
aVF	0.40	V6	0.50

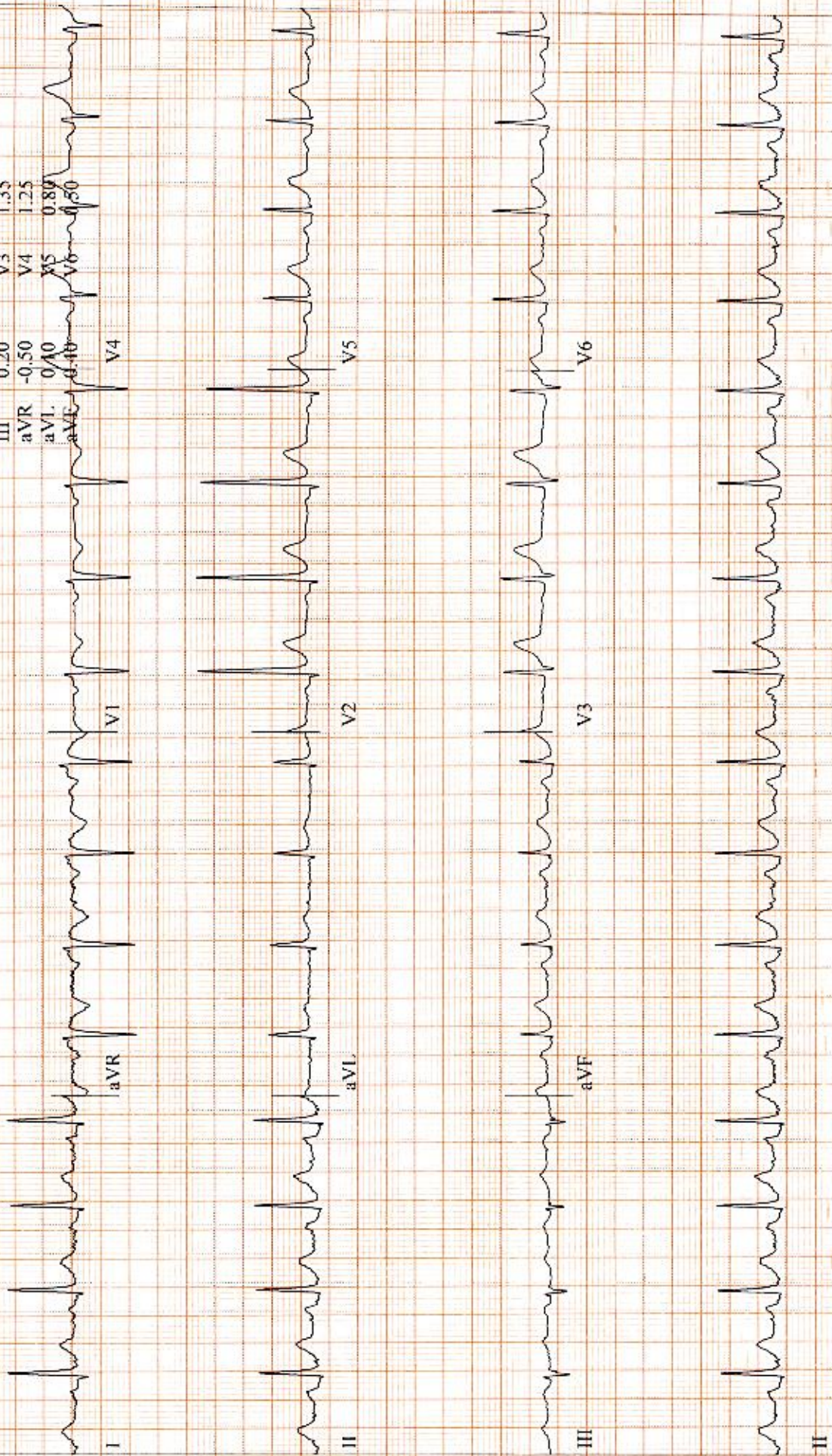

Singh, Palvinder
Patient ID 7428203
24.02.2023
12:29:25pm

12-Lead Report

PRETEST
STANDING
00:59

103 bpm
125/80 mmHg

BRUCE
0.0 km/h
0.0 %

Measured at 60ms Post J (10mm/mV)
Auto Points

Lead	ST(mm)	Lead	ST(mm)
I	0.45	V1	-0.10
II	0.70	V2	0.85
III	0.20	V3	1.40
aVR	-0.55	V4	1.25
aVL	0.15	V5	0.80
aVF	0.45	V6	0.80

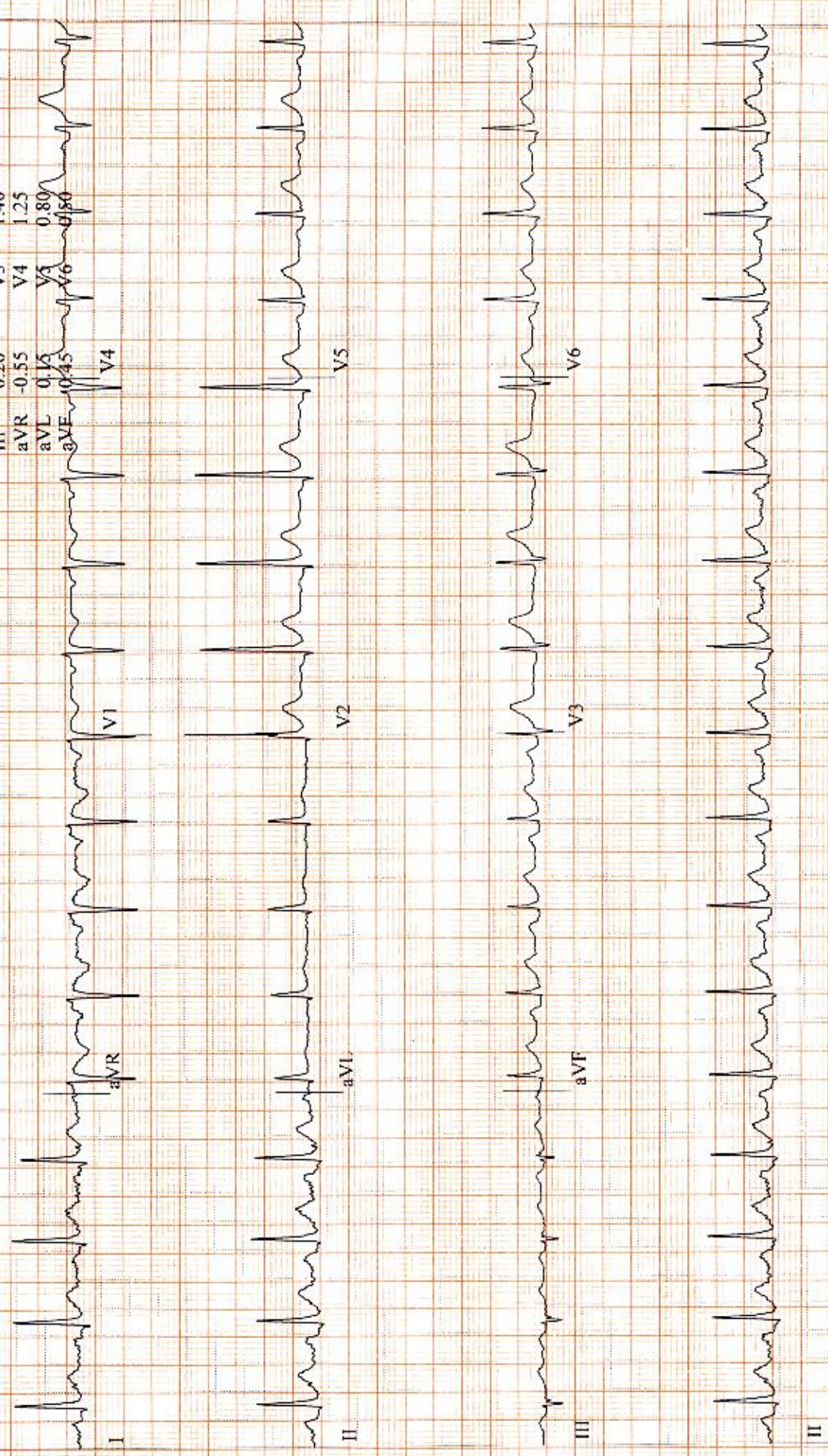

Comparative Medians Report

Singh, Patvinder
 Patient ID 7428203
 24.02.2023
 12:32:42pm

EXERCISE
 STAGE I
 02:50

127 bpm
 125/80 mmHg

BRUCE
 2.7 km/h
 10.0 %

Lead
 ST Level (mm)
 ST Slope (mV/s)

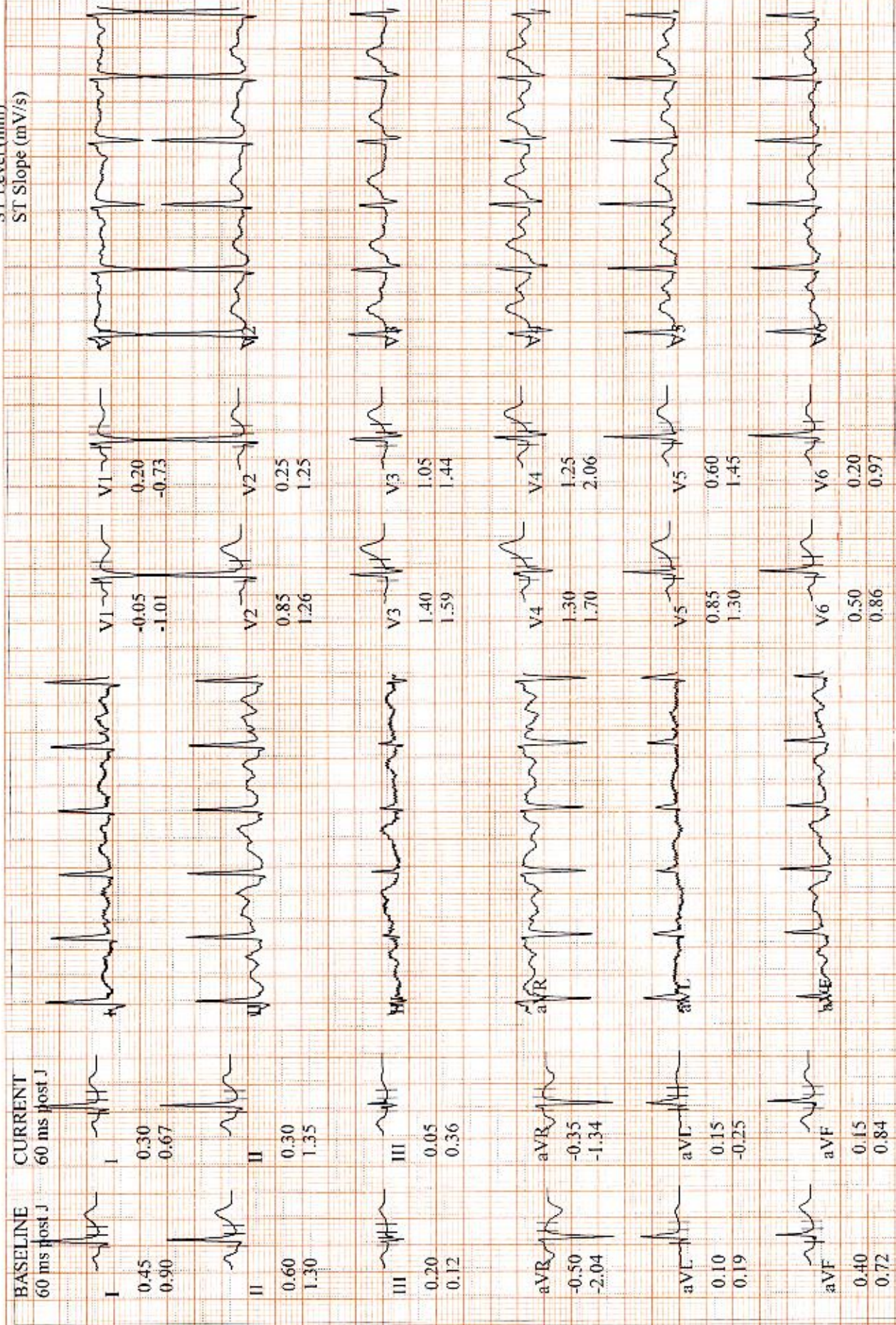

Singh, Palvinder
 Patient ID 7428203
 24.02.2023
 12:35:42pm

Comparative Medians Report

BRUCE
 4.0 km/h
 12.0 %

142 bpm
 130/80 mmHg

Lead
 ST Level (mm)
 ST Slope (mV/s)

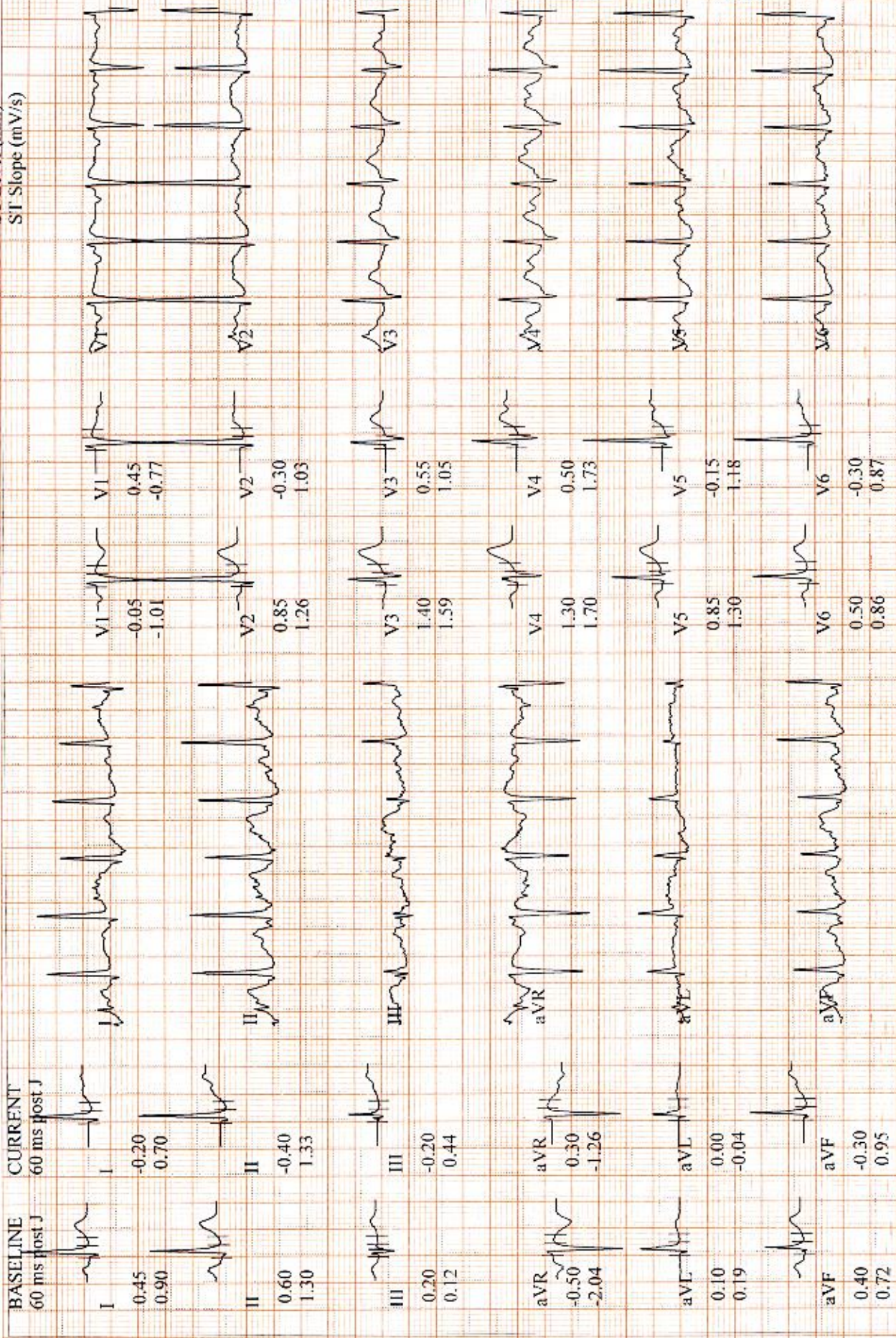

GE CardioSoft V6.73 (2)
 25 mm/s 10 mm/mV 50Hz 0.01 - 40Hz S+ HR(V2.I)

Start of Test: 12:28:20pm

Comparative Medians Report (PEAK EXERCISE)

Singh, Palvinder
 Patient ID 7428203
 24.02.2023
 12:37:49pm

EXERCISE
 STAGE 3
 07:57

166 bpm

BRUCE
 5.5 km/h
 14.0 %

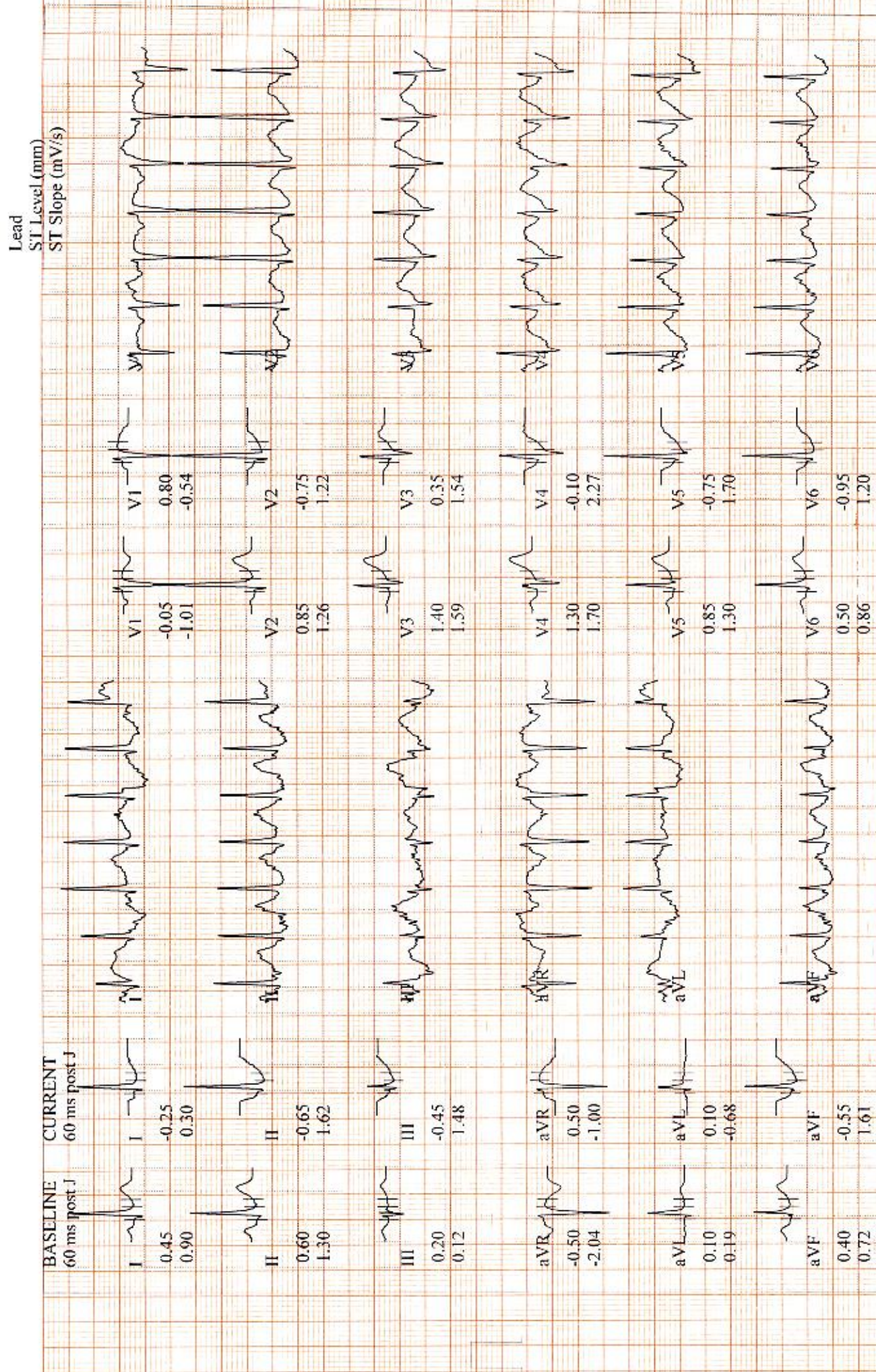

GE CardioSoft V6.73 (2)
 25 mm/s 10 mm/mV 50Hz 0.01 - 40Hz S- HR(V2.1)

Start of Test: 12:28:20pm

Singh, Palvinder
 Patient ID 7428203
 24.02.2023
 12:38:39pm

Comparative Medians Report

RECOVERY
 #1
 00:50

146 bpm

BRUCE
 2.4 km/h
 0.0 %

Lead
 ST Level (mm)
 ST Slope (mV/s)

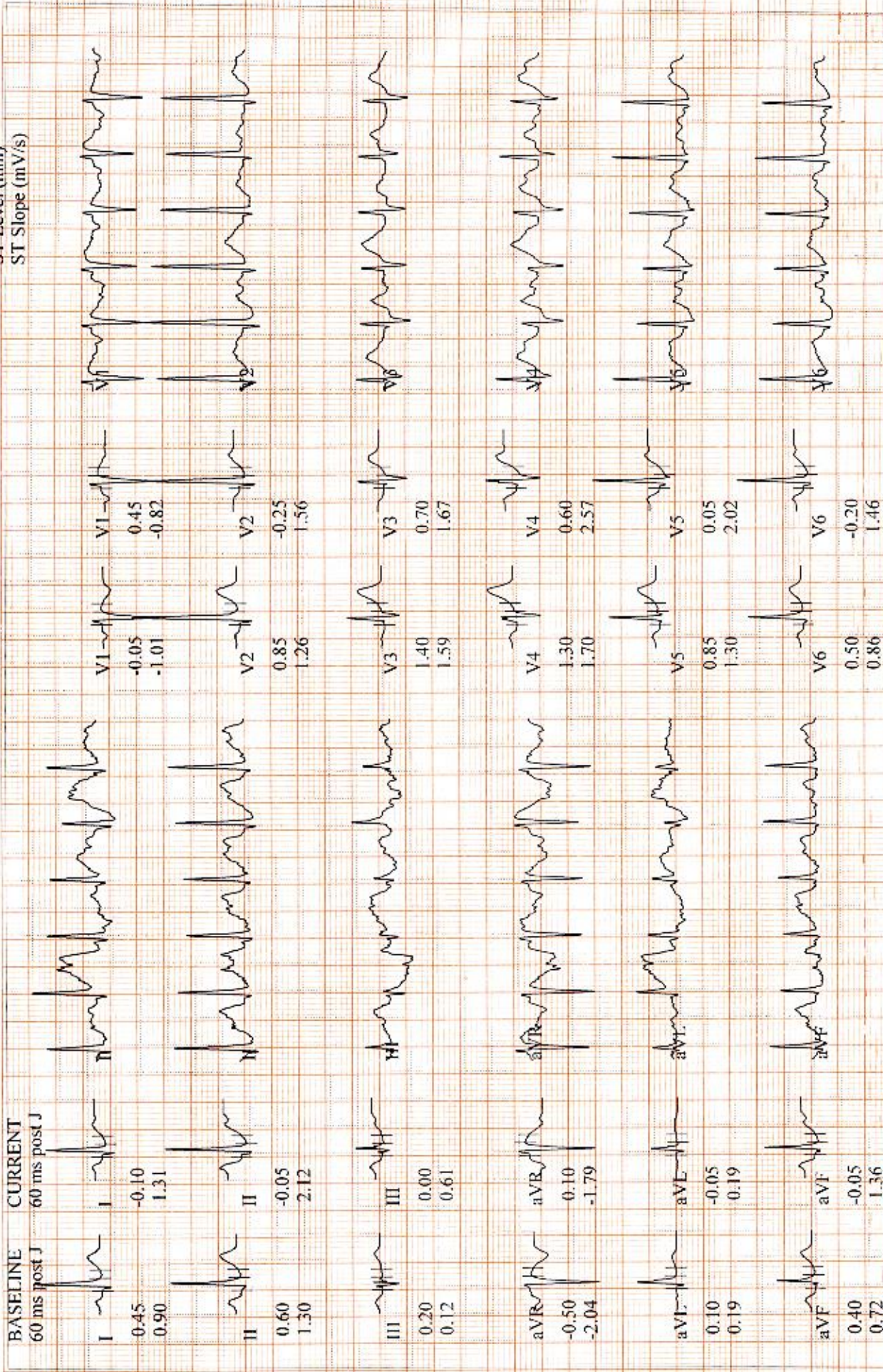

Comparative Medians Report

Singh, Palvinder
 Patient ID 7428203
 24.02.2023
 12:39:39pm

BRUCE
 0.0 km/h
 0.0 %

RECOVERY
 #1
 01:50

129 bpm

Lead
 ST Level (mm)
 ST Slope (mV/s)

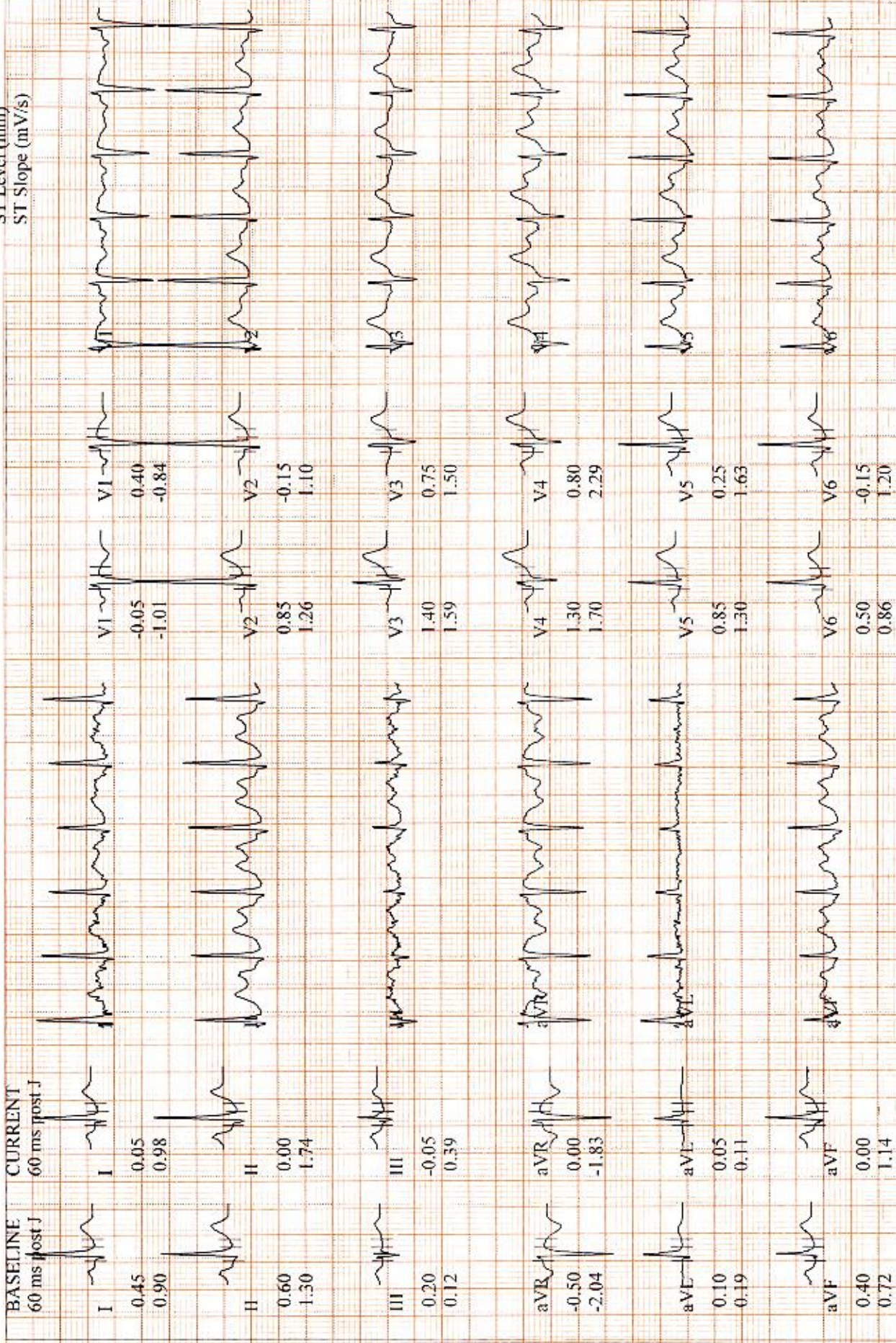

NAME: MR. PALWINDER SINGH**AGE AND SEX: 54Y/M****UHID NO: 7428203****DATE: 24/02/2023****ROI: WHOLE ABDOMEN**

Liver is normal in size, outline and shows increased echogenicity. No focal lesion seen. IHBR's are not dilated. Portal vein and hepatic veins are normal.

Gall bladder is normally distended. Wall thickness is normal. A 33 mm calculus is seen in its lumen. No pericholecystic fluid / collection seen. CBD is normal.

Pancreas is visualized in region of head and proximal body and is normal in size, shape, outline and echotexture. No focal lesion seen. Distal body and tail are obscured by bowel gases.

Spleen is normal in size, outline and echotexture. No focal lesion seen.

Right kidney is normal in size, outline and echogenicity. Cortico-medullary differentiation is maintained. No hydronephrosis / calculus is seen.

Left kidney is normal in size, outline and echogenicity. Cortico-medullary differentiation is maintained. No hydronephrosis / calculus is seen.

Retroperitoneum is normal.

The urinary bladder is fully distended and is normal in outline and wall thickness. No calculi or growth seen. Prevoid volume is 525 cc. PVRU is 40 cc

Prostate is prominent (30 cc) in size, and shows normal outline and echopattern. No focal lesion seen.

No free fluid is seen.

Opinion: Fatty Liver Grade II
Cholelithiasis
Prostatomegaly Grade I

Suggested clinical correlation.

Dr. NEHA CHHABRA.
Consultant Radiologist

PALVINDER SINGHB54M

Study Date: 24/02/2023

Patient ID: 7428203

Accession #:

Alt ID:

DOB:

Age:

Gender: M Ht:

Wt:

BSA:

Institution: Fortis MEDCENTRE, Chandigarh

Referring Physician:

Physician of Record:

Performed By:

Comments:

Abdominal: Measurements and Calculations

2D Abdominal Organs and Vessels

Bladder Vol	525.82 ml	Bladder H	9.41 cm
Bladder L	8.00 cm	Bladder W	13.34 cm

Images

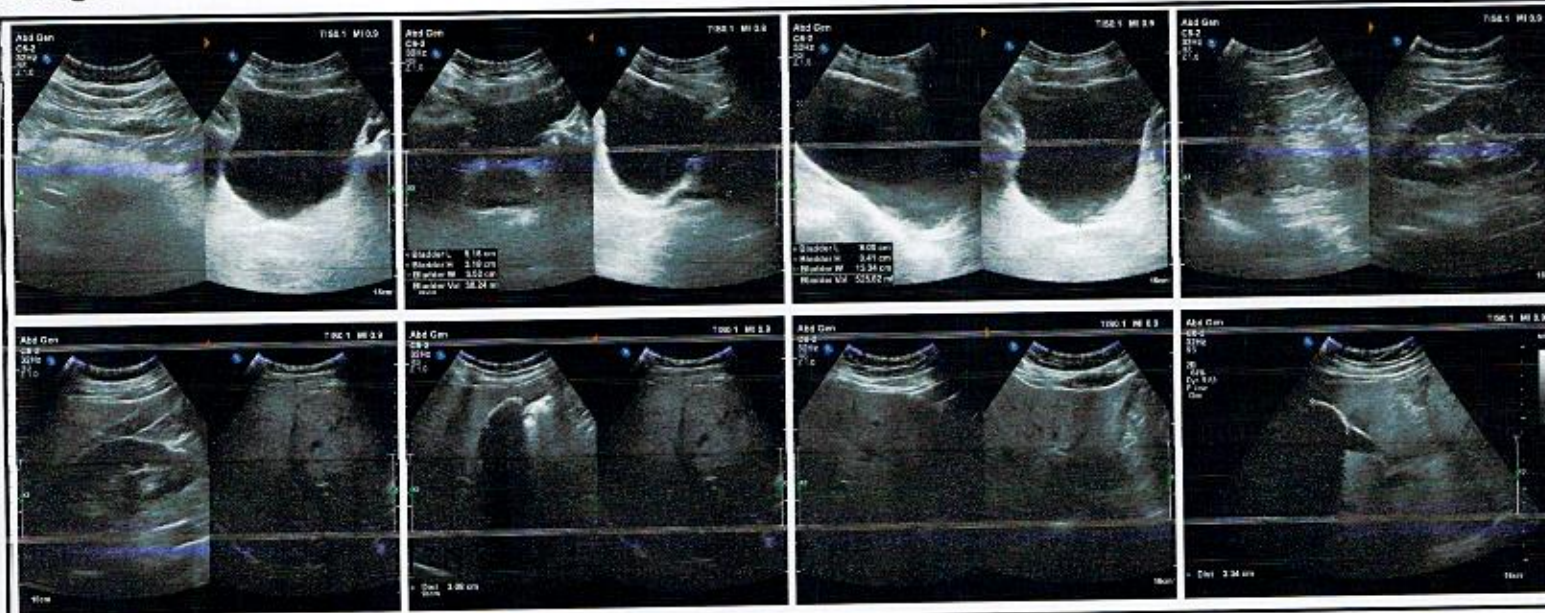

Signature

Signature:
Name(Print):

Date:

DEPARTMENT OF FMC-RADIOLOGY LAB

Date: 24/Feb/2023

Name: Mr. Palvinder Singh

UHID | Episode No : 7428203 | 2106/23/10021

Age | Sex: 54 YEAR(S) | Male

Order No | Order Date: 10021/PN/OP/2302/5493 | 24-Feb-2023

Order Station : FRONTOFFICE-FMC

Admitted On | Reporting Date : 24-Feb-2023 10:33:01

Bed Name :

Order Doctor Name : Dr.SELF .

CHEST X-RAY (PA VIEW)

Both the domes of diaphragm are normal.

Both costophrenic angles are normal.

Both lung fields are clear.

Cardiac size and silhouette are normal.

Both hila and mediastinum are normal.

Bony cage and soft tissues are normal.

IMPRESSION: NORMAL STUDY.

Please correlate clinically and with other relevant investigations.



DR NEHA CHHABRA

CONSULTANT RADIOLOGIST

Acq. Date: 24 Feb-23
Acq. Time: 8:01:07 AM
Exp. Index: 1583

PALVINDER SINGH 34M
DOB:
ID: 7428233



100