

Jodhpur, Rajasthan, India

72M8+9FG, Eidgah Rd, Jalori Bari, Sardarpura,
Jodhpur, Rajasthan 342003, India

Lat 26.283439°

Long 73.015991°

22/11/22 11:04 AM GMT +05:30



GPS Map Camera

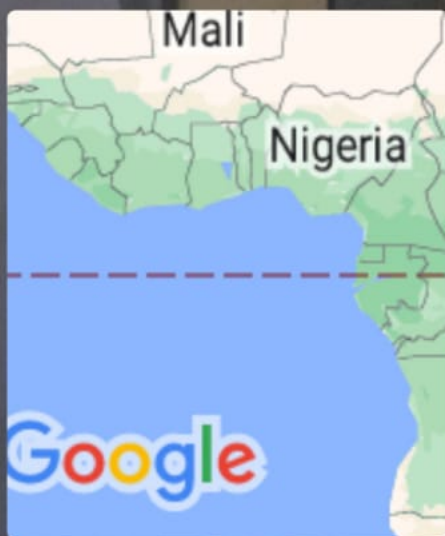

Jodhpur, Rajasthan, India

72M8+9FG, Eidgah Rd, Jalori Bari, Sardarpura,
Jodhpur, Rajasthan 342003, India

Lat 26.283439°

Long 73.015991°

22/11/22 11:53 AM GMT +05:30



भारत सरकार
Government of India

भारतीय विशिष्ट पहचान प्राधिकरण
Unique Identification Authority of India

नामांकन क्रम / Enrollment No. : 0722/10036/00391

To
Ashok Kag
अशोक काग
C/O: Madan Singh,
PICHYAK,
A ROAD HP PETROL PUMP KE SAMNE,
VTC: Pichiyak, PO: Pichiyak,
Sub District: Bilara, District: Jodhpur,
State: Rajasthan, PIN Code: 342602,
Mobile: 7073410050

72218773



KF722187730FI

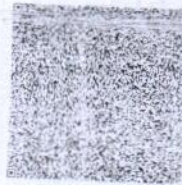

आपका आधार क्रमांक / Your Aadhaar No. :

0502243 8777

मेरा आधार, मेरी पहचान

Ashok Kag



भारत सरकार
Government of India



Issue Date: 08/10/2014



अशोक काग
Ashok Kag
जन्म तिथि / DOB: 21/09/1996
पुरुष / Male

082
Dr. Nand Kishore Chh ngani
MB-Physician & Radiologist
RMC No.-2017
JODHPUR

8777

मेरा आधार, मेरी पहचान



Client Name	Mr ASHOK KAG	Sex/Age	26 Year / Male
C Name	REF By.	TPA Name	
Date	22 Nov 2022	Lab No.	18115
Reporting Date	22 Nov 2022	Remark	

Test Name	Result	Unit	Ref-Range
-----------	--------	------	-----------

HEMATOLOGY

Glycosylated Hemoglobin (HbA1C)	5.4	%	- %
ABG(Average Blood Glucose)	108.28	MG/DL	- MG/DL

Methodology: Ion exchange H.P.L.C. Using instrument: D-10 with EDTA

Hemoglobin A1C % Degree of Glucose Control

- > 8 Action suggested
- <7 Goal
- < 6 Non – Diabetic level

Clinical Information:

Glycated hemoglobin testing is recommended for both (a) checking blood sugar control in people who might be pre – diabetic and (b) monitoring blood sugar control in patients with more elevated levels, termed diabetes mellitus. The American diabetes association guidelines suggest that the Glycosylated hemoglobin test be performed at least two times a year in patients with diabetes that are meeting treatment goals (and that have stable glycemic control) and quarterly in patients with diabetes whose therapy has changed or that are not meeting glycemic goals. Glycated hemoglobin measurement is not appropriate where there has been a change in diet or treatment within 6 weeks. Hence, people with recent blood loss, hemolytic anemia, or genetic differences in the hemoglobin molecule (hemoglobinopathy) such as sickle-cell disease and other conditions, as well as those that have donated blood recently are not suitable for this test.

*****End Of Reports*****

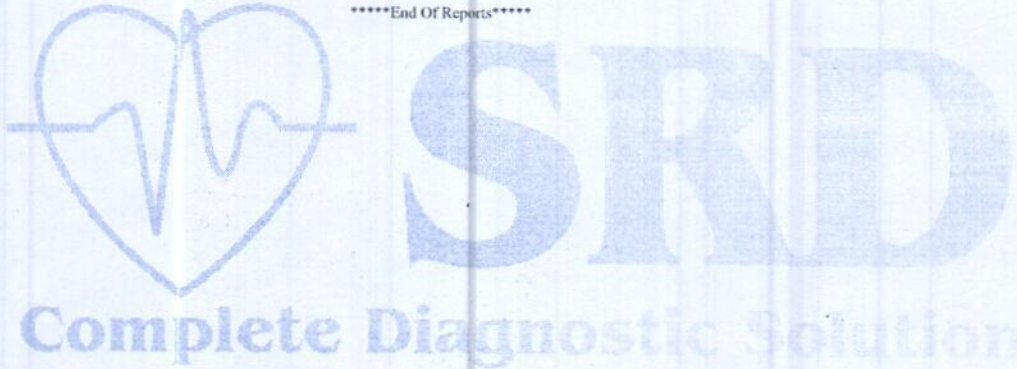

TECHNOLOGIST

Lab. INCHARGE

PATHOLOGIST

Dr. V. K. ...
MD - Pathology
RMC No. 917

ई.सी.जी. | डिजिटल एक्सरे | टी. एम. टी. | ई. ई. जी. | ई. एम. जी. | एन. सी. वी. | बेरा | पी. एफ. टी. | ऑडियोमैट्री

ब्रह्म बाग, पुष्पक कोरियर के पास, इंदगाह रोड, जालोरी गेट, जोधापुर (राज.)

फोन : 0291-2620214 E-mail : srdmedical@gmail.com

THIS REPORT IS NOT VALID FOR MEDICO LEGAL PURPOSES



Client Name	Mr ASHOK KAG	Sex/Age	26 Year / Male
C Name	REF By.	TPA Name	
Date	22 Nov 2022	Lab No.	18115
Reporting Date	22 Nov 2022	Remark	

Test Name	Result	Unit	Ref-Range
-----------	--------	------	-----------

HEMATOLOGY

COMPLETE BLOOD COUNT

HAEMOGLOBIN	15.0	GM%	13-18 GM%
TOTAL LEUCOCYTE COUNT	6500	/Cumm	4000-11000 /Cumm
DIFFERENTIAL LEUCOCYTE COUNT			
PLOYMORPHS	45.2	%	40-70 %
LYMPHOCYTES	H 47.8	%	20-40 %
EOSINOPHILS	3.0	%	0-6 %
MONOCYTES	4.0	%	0-8 %
BASOPHILES	00	%	0-2 %
RBC	4.90	Lakh/Cumm/	3.5-5.5 Lakh/Cumm/
PLATELETS COUNT	2.72	Lakh/Cumm	1.5-4 Lakh/Cumm
HCT	46	%	34-48 %
MCV	93.88	fl	30-100 fl
MCH	30.61	pg	27-32 pg
MCHC	32.61	g/dl	32-36 g/dl
ESR	12	mm/1Hrs	0-20 mm/1Hrs
ABO RH-FACTOR	O (+) POSITIVE		

*****End Of Reports*****

Complete Diagnostic Solution

TECHNOLOGIST	Lab. INCHARGE	PATHOLOGIST
--------------	---------------	-------------

Dr. V. M. Mehta
MD - Pathology
RMC No. 100/2019

ई.सी.जी. | डिजिटल एक्सरे | टी. एम. टी. | ई. ई. जी. | ई. एम. जी. | एन. सी. वी. | बेरा | पी. एफ. टी. | ऑडियोमैट्री

ब्रह्म बाग, पुष्पक कोरियर के पास, इंदगाह रोड, जालोरी गेट, जोधापुर (राज.)

फोन : 0291-2620214 E-mail : srdmedical@gmail.com

THIS REPORT IS NOT VALID FOR MEDICO LEGAL PURPOSES



Client Name	Mr ASHOK KAG	Sex/Age	26 Year / Male
C Name	REF By.	TPA Name	
Date	22 Nov 2022	Lab No.	18115
Reporting Date	22 Nov 2022	Remark	

Test Name	Result	Unit	Ref-Range
-----------	--------	------	-----------

BIO-CHEMISTRY

BLOOD SUGAR (F)	98.1	mg/dl	60-110 mg/dl
-----------------	------	-------	--------------

BLOOD SUGAR	139.5	mg/dl	60-160 mg/dl
-------------	-------	-------	--------------

LIPID PROFILE

CHOLESTEROL	178.2	mg/dl	130-250 mg/dl
-------------	-------	-------	---------------

TRIGLYCERIDES	155.6	mg/dl	60-170 mg/dl
---------------	-------	-------	--------------

HDL-CHOLESTEROL	44.50	mg/dl	30-70 mg/dl
-----------------	-------	-------	-------------

LDL-CHOLESTEROL	102.58	mg/dl	65-160 mg/dl
-----------------	--------	-------	--------------

VLDL	31.12	mg/dl	0-35 mg/dl
------	-------	-------	------------

CHO/HDL RATIO	4.00	mg/dl	3.8-5.8 mg/dl
---------------	------	-------	---------------

LDL/HDL RATIO	2.31	Ratio	1.5-3.5 Ratio
---------------	------	-------	---------------

LIVER FUNCTION TEST

BILIRUBIN (TOTAL)	0.57	mg/dl	0.3-1.3 mg/dl
-------------------	------	-------	---------------

BILIRUBIN (DIRECT)	0.18	mg/dl	0-0.3 mg/dl
--------------------	------	-------	-------------

BILIRUBIN (IN-DIRECT)	0.39	mg/dl	0.1-0.9 mg/dl
-----------------------	------	-------	---------------

SGOT (AST)	24.0	Units/Lit	5-40 Units/Lit
------------	------	-----------	----------------

SGPT (ALT)	26.3	Units/Lit	5-40 Units/Lit
------------	------	-----------	----------------

ALKALINE PHOSPHATSE	108.3	Units/Lit	65-306 Units/Lit
---------------------	-------	-----------	------------------

TOTAL PROTEIN	7.10	g/dl	6.1-8.6 g/dl
---------------	------	------	--------------

ALBUMIN	4.00	g/dl	3.5-5 g/dl
---------	------	------	------------

GLOBULIN	3.1	mg/dl	2.3-3.5 mg/dl
----------	-----	-------	---------------

A/G RATIO	1.29 : 1	mg/dl	1-2.3 mg/dl
-----------	----------	-------	-------------

GGT	28	IU/L	4-54 IU/L
-----	----	------	-----------

KIDNEY FUNCTION TEST

BLOOD UREA	22.0	mg/dl	12-50 mg/dl
------------	------	-------	-------------

S.CREATININE	0.99	mg/dl	0.6-1.4 mg/dl
--------------	------	-------	---------------

S.URIC ACID	4.9	mg/dl	3.5-7.2 mg/dl
-------------	-----	-------	---------------

BUN	18	mg/dl	12-40 mg/dl
-----	----	-------	-------------

*****End Of Report*****

TECHNOLOGIST

Lab. INCHARGE

PATHOLOGIST

Dr. V. K. Mishra
MD - Path & Microbiology
RMC No.: 977

ई.सी.जी. | डिजिटल एक्सरे | टी. एम. टी. | ई. ई. जी. | ई. एम. जी. | एन. सी. वी. | बेरा | पी. एफ. टी. | ऑडियोलॉजी

ब्रह्म बाग, पुष्पक कोरियर के पास, ईदगाह रोड, जालोरी गेट, जोधापुर (राज.)

फोन : 0291-2620214 E-mail : srdmedical@gmail.com

THIS REPORT IS NOT VALID FOR MEDICO LEGAL PURPOSES



Client Name	Mr ASHOK KAG	Sex/Age	26 Year / Male
C Name	REF By.	TPA Name	
Date	22 Nov 2022	Lab No.	18115
Reporting Date	22 Nov 2022	Remark	

Test Name	Result	Unit	Ref-Range
-----------	--------	------	-----------

URINE EXAMINATION REPORT

PHYSICAL EXMAINATION

COLOUR	YELLOW	-
REACTION	ACIDIC	-
PH	6.0	-
DEPOSITE	ABSENT	-
APPEARANCE	CLEAR	-

CHEMICAL EXAMINATION

ALBUMIN	ABSENT	-
SUGAR	ABSENT	-
BILE SALTS	ABSENT	-
KITONEs	ABSENT	-
SPEC GRAV	1.025	-

MICROSCOPIC EXAMINATION

PUS CELLS	NIL	-
RBCs CELLS	NIL	-
EPITHELIAL CELLS	NIL	-
CASTs	NIL	-
CRYSTAL :-	NIL	-
BACTERIA	NIL	-

*****End Of Reports*****

Complete Diagnostic Solution

TECHNOLOGIST

Lab. INCHARGE

PATHOLOGIST

Dr. V. K. ...
MD - Path & ...
RMC No. 977

ई.सी.जी. | डिजीटल एक्सरे | टी. एम. टी. | ई. ई. जी. | ई. एम. जी | एन. सी. वी. | बेरा | पी. एफ. टी. | ऑडियोमैट्री

ब्रह्म बाग, पुष्पक कोरियर के पास, ईदगाह रोड, जालोरी गेट, जोधापुर (राज.)

फोन : 0291-2620214 E-mail : srdmedical@gmail.com

THIS REPORT IS NOT VALID FOR MEDICO LEGAL PURPOSES



Client Name	Mr ASHOK KAG	Sex/Age	26 Year / Male
C Name	REF By.	TPA Name	
Date	22 Nov 2022	Lab No.	18115
Reporting Date	22 Nov 2022	Remark	

Test Name	Result	Unit	Ref-Range
-----------	--------	------	-----------

HARMONES

THYROID PROFILE

T3	0.86	ng/ml	0.6-1.81 ng/ml
T4	7.33	ug/dl	4.5-12.6 ug/dl
TSH	2.11	uIU/ml	0.35-5.5 uIU/ml

Interpretation of TSH :

Kindly correlate with age & clinical findings.

Biological reference range:

Children: Pregnancy:

1 - 2 days 3.20 - 34.6 uIU/ml 1st Trimester : 0.10 - 2.50

3 - 4 days 0.70 - 15.4 uIU/ml 2nd Trimester : 0.20 - 3.00

15 days - 5 mths 1.70 - 9.10 uIU/ml 3rd Trimester : 0.30 - 3.00

5 mths - 20 yrs 0.70 - 6.40 uIU/ml

Primary malfunction of the thyroid gland may result in excessive (hyper) or low(hypo) release of T3 or T4.

In addition, as

TSH directly affect thyroid function, malfunction of the pituitary or the hypothalamus influences the thyroid gland

activity. Disease in any portion of the thyroid-pituitary-hypothalamus system may influence the level of T3 and T4 in the

blood, in Primary hypothyroidism, TSH levels are significantly elevated, while in secondary and tertiary hypothyroidism, TSH

levels may be low. In addition, In Euthyroid sick Syndrome, multiple alterations in serum thyroid function test findings have

been recognized.

*****End Of Reports*****

Complete Diagnostic Solution

TECHNOLOGIST

Lab. INCHARGE

PATHOLOGIST

Dr. V. K. Path & ...
MD - Path & ...
RMC No. ...

ई.सी.जी. | डिजिटल एक्सरे | टी. एम. टी. | ई. ई. जी. | ई. एम. जी. | एन. सी. वी. | बेरा | पी. एफ. टी. | ऑडियोमैट्री

ब्रह्म बाग, पुष्पक कोरियर के पास, ईदगाह रोड, जालोरी गेट, जोधापुर (राज.)

फोन : 0291-2620214 E-mail : srdmedical@gmail.com

THIS REPORT IS NOT VALID FOR MEDICO LEGAL PURPOSES



Pt Name : ASHOK KAG
Ref By. : Dr.
Serial No : 15860

Age : 26 Yrs.
Sex : Male
Date : 22/11/2022

STOOL EXAMINATION REPORT

Test	Result
PHYSICAL	
COLOUR	BROWN
CONSISTENCY	SOLID
MICROSCOPIC	
PUS CELLS	NIL
RED BLOOD CELLS	NIL
EPITHELIAL CELLS	NIL
BACTERIAL FLORA	NORMAL
HELMINTHIC OVA	NIL
PROTOZOA	NIL

[TECHNOLOGIST]

END OF REPORT

[PATHOLOGIST]

Dr. V. K. Pathak
MD - Path & Micro.
RMC No. : 9777

Complete Diagnostic Solution

ई.सी.जी. | डिजीटल एक्सरे | टी. एम. टी. | ई. ई. जी. | ई. एम. जी | एन. सी. वी. | बेरा | पी. एफ. टी. | ऑडियोमैट्री

ब्रह्म बाग, पुष्पक कोरियर के पास, इंदगाह रोड़, जालोरी गेट, जोधापुर (राज.)

फोन : 0291-2620214 E-mail : srdmedical@gmail.com

THIS REPORT IS NOT VALID FOR MEDICO LEGAL PURPOSES



Pt Name : ASHOK KAG
Ref By. : Dr.
Serial No : 15860

Age : 26 Yrs.
Sex : Male
Date : 22/11/2022

URINE EXAMINATION REPORT

Test	Result(s)
CHEMICAL	
SUGAR - (F)	NIL
SUGAR - (PP)	NIL

[TECHNOLOGIST]

_____ END OF REPORT _____

[PATHOLOGIST]

Dr. V. K. Pathotra
MD - Path & Micro.
RMC No. 977



ई.सी.जी. | डिजीटल एक्सरे | टी. एम. टी. | ई. ई. जी. | ई. एम. जी. | एन. सी. वी. | बेरा | पी. एफ. टी. | ऑडियोमैट्री

ब्रह्म बाग, पुष्पक कोरियर के पास, इंदगाह रोड, जालोरी गेट, जोधापुर (राज.)

फोन : 0291-2620214 E-mail : srdmedical@gmail.com

THIS REPORT IS NOT VALID FOR MEDICO LEGAL PURPOSES



MEDICAL CERTIFICATE

NAME :ASHOK KAG
AGE/SEX: 26Yrs/MALE

DATE-22-11-2022

HEIGHT-173CMS
BP -126/24

WEIGHT-69KG
PULSE- 70

BMI- 23.05

EYE SIGHT- BOTH EYESIGHT NORMAL.

TEETH AND GUMS ARE HEALTHY.

THIS IS TO CERTIFY THAT MR.ASHOK KAG IS
MEDICALLY & PHYSICALLY FIT & FINE FOR
PERFORMING ALL TYPE OF PROFESSIONAL
WORK.

Dr. Ashok K. Chaurasia
RMC No.-2017
JODHPUR

ई.सी.जी. | डिजीटल एक्सरे | टी. एम. टी. | ई. ई. जी. | ई. एम. जी | एन. सी. वी. | बेरा | पी. एफ. टी. | ऑडियोमैट्री

ब्रह्म बाग, पुष्पक कोरियर के पास, ईदगाह रोड़, जालोरी गेट, जोधापुर (राज.)

फोन : 0291-2620214 E-mail : srdmedical@gmail.com

THIS REPORT IS NOT VALID FOR MEDICO LEGAL PURPOSES



25mm/s ACS0 EMG ADS 2022-11-22 11:14:15

10mm/mV

10mm/mV

10mm/mV

10mm/mV

Vent. Rate(BPM): 66

PR Int.(ms):	152
P/QRS/T Int.(ms):	116
QT/QTc Int.(ms):	377 / 396
P/QRS/T Axis(Deg.):	70 / 76 / 55
RV1/SV5 Amp.(mV):	0.00 / 0.39
RV5/SV1 Amp.(mV):	2.27 / 1.07

<ECG Analysis Result>: 8/2/11/22

800 Normal Sinus Rhythm
 310 High Voltage(Left Ventricular)
 762 Anteroseptal Abnormal Q(K18 Year)
 *** Borderline Abnormal ECG ***

V2.33

Technician: *Teethingani*

Note: Unconfirmed Report. Need to Review.

Dr. Nand Kishore
 MD - Physician & Cardiologist
 RMC No. 287
 JOURNALS

> 999900004893 - -Y

/ cm/Kg / mmHg



X-RAY CHEST PA-VIEW

Complete Diagnostic Solution



NAME :ASHOK KAG
REF.BY:BOB

AGE-26

SEX : MALE

DATE :22-11-2022

BOTH LUNG -

PARENCHYMA.

BOTH C.P ANGLES -

NORMAL.

CARDIAC SHADOW IS WITHIN -

NORMAL LIMITS.

DOMES OF DIAPHRAGM -

NORMAL.

BONY CAGE -

NORMAL.

MEDIA STERNUM CENTRAL

./.'L'./'

THORACIC INLET -

NORMAL.

IMPRESSION :-

NORMAL CHEST PA-VIEW.

DR.RAKESH GAUR (M.D)

(RADIO LOGIST) R.M.C NO. 5698

Dr. Rakesh Gaur
MD. Radiology
RMC No. 5698

ई.सी.जी. | डिजिटल एक्सरे | टी. एम. टी. | ई. ई. जी. | ई. एम. जी. | एन. सी. वी. | बेरा | पी. एफ. टी. | ऑडियोमैट्री

ब्रह्म बाग, पुष्पक कोरियर के पास, ईदगाह रोड, जालोरी गेट, जोधापुर (राज.)

फोन : 0291-2620214 E-mail : srdmedical@gmail.com

THIS REPORT IS NOT VALID FOR MEDICO LEGAL PURPOSES



Dr. R. K. GUPTA

M.D. (Med.) (Fellow I.A.C.M.)
Reg. No. 5695 (RMC)

CD Echo : (N.C. Nanda National Institute of
Echocardiography & Cardiac Research, Delhi)
PG Diploma in Ultrasonography (Annamalai University)

NAME : MR. ASHOK

AGE : 26Yrs.

R.NO.-14791

REF.BY: DR. NAND KISHORE CHHANGANI

DATE : 22.11.2022

ABDOMINAL SONOGRAPHY REPORT

LIVER

LIVER IS NORMAL IN SHAPE AND SIZE WITH NORMAL ECHOTEXTURE.NO FOCAL DESTRUCTION OR MASS IS PRESENT.NO I.H.B.D. DILATATION IS PRESENT. HEPATIC VEINS NORMAL.DIAPHRAGM SHOWS NORMAL MOVEMENTS.

GALL BLADDER

GALL BLADDER IS NORMAL IN SHAPE AND SIZE WITH NORMAL ECHOTEXTURE . NO STONE OR MASS IS SEEN.WALL THICKNESS (03 mm) C.B.D . IS NOT DILATED.

PANCREAS

PANCREAS IS NORMAL IN SHAPE AND SIZE WITH NORMAL ECHOTEXTURE.

KIDNEYS

BOTH.KIDNEYS ARE NORMAL IN SHAPE AND SIZE WITH NORMAL ECHOTEXTURE.
CORTICOMEDUALLARYDIFFERENTIATION IS GOOD NO STONE / MASS OR CALYCEAL DILATATION IS SEEN.

RT. KIDNEY SIZE IS 9.8x4.8 cms.

LT. KIDNEY SIZE IS 10.0x4.7 cms.

SPLEEN

SPLEEN IS NORMAL IN SHAPE AND SIZE WITH NORMAL ECHOTEXTURE.

NOTES

NO PARA AORTIC NODAL ENLARGEMENT IS SEEN.NO FREE FLUID IS PRESENT

URINARY BLADDER

URINARY BLADDER IS SEEN IN FULL DISTENSION.NO STONE OR MASS IS SEEN.
WALL APPEARS NORMAL

PROSTATE

PROSTATE IS NORMAL IN SHAPE AND SIZE WITH NORMAL ECHOTEXTURE.

PROSTATE SIZE IS 2.4x3.7cms

IMPRESSION

ULTRASONOGRAPHY FINDINGS ARE WITHIN NORMAL LIMITS.

- THIS IS ONLY PROFESSIONAL OPINION BASED ON IMAGING FINDINGS AND SHOULD BE CORRELATED CLINICALLY FOR PROPER CONCLUSION
- NOT VALID FOR MEDICOLEGAL CASES

DR.R.K.GUPTA

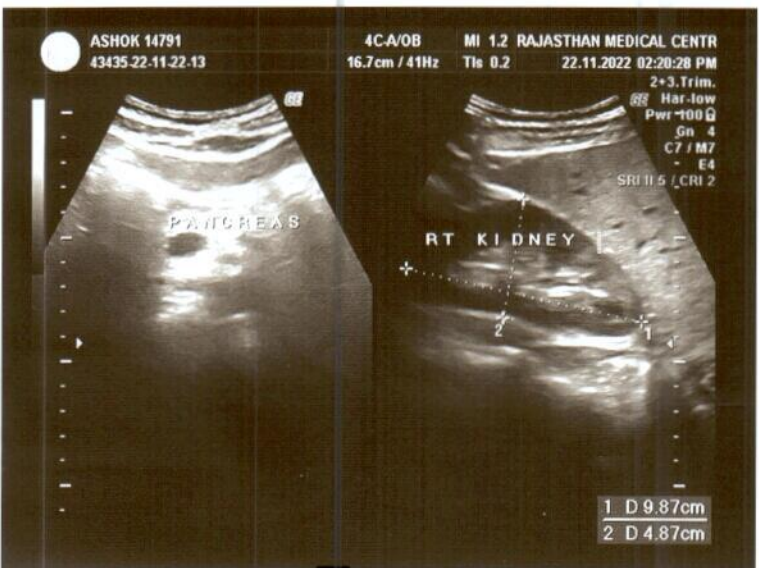
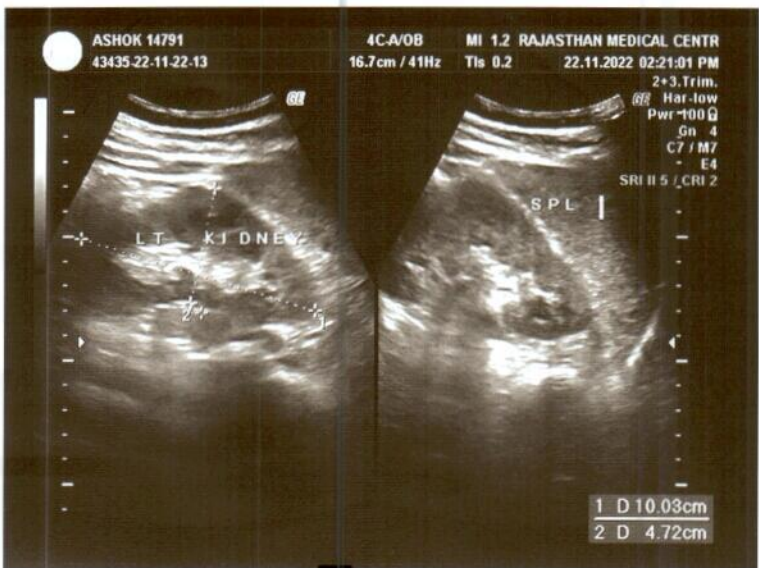
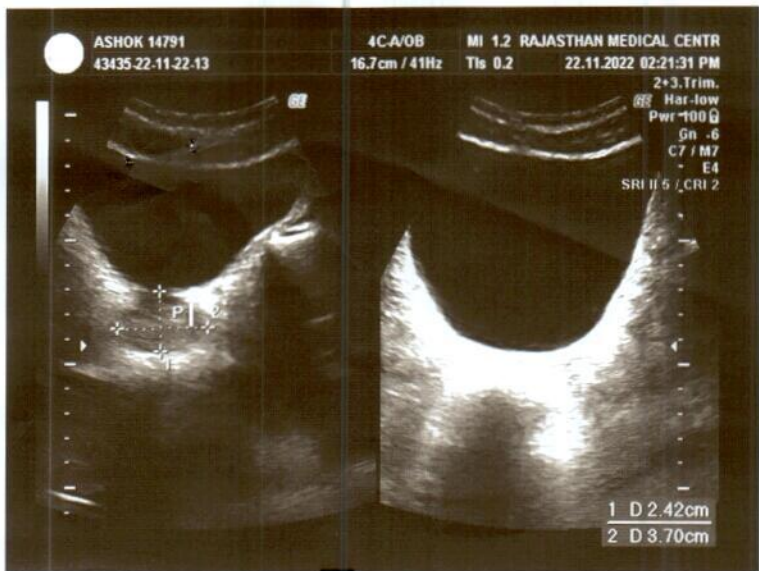

9679 2443 8777

मेरा आधार, मेरी पहचान



भारत सरकार

Government of India



Issue Date: 08/10/2014



अशोक काग

Ashok Kag

जन्म तिथि / DOB: 21/09/1996

पुरुष / Male

9679 2443 8777

मेरा आधार, मेरी पहचान

Jodhpur, Rajasthan, India

72M8+9FG, Eidgah Rd, Jalori Bari, Sardarpura,

Jodhpur, Rajasthan 342003, India

Lat 26.283439°

Long 73.015991°

22/11/22 10:50 AM GMT +05:30



GPS Map Camera

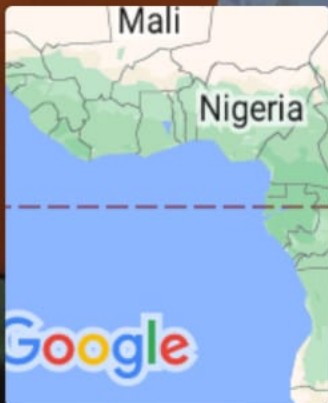



Stage	StageTime (Min:Sec)	PhaseTime (Min:Sec)	Speed (mph)	Grade (%)	METS	H.R. (bpm)	B.P. (mmHg)	R.P.P. x100	PVC	Comments
Supine					1.0	101	120/80	121	3	
Standing					1.0	100	120/80	120	3	
HV					1.0	117	120/80	140	-	
ExStart					1.0	96	120/80	115	1	
Stage 1	3:00	3:01	1.7	10.0	4.7	148	120/80	177	15	
PeakEx	3:00	6:00	2.5	12.0	7.1	184	124/82	228	23	
Recovery	1:00		1.1	0.0	1.0	156	124/82	193	25	
Recovery	2:00		1.1	0.0	1.0	135	124/82	167	11	
Recovery	3:00		1.1	0.0	1.0	133	120/78	159	3	
Recovery	4:00		1.1	0.0	1.0	112	120/78	134	4	
Recovery	4:03		1.1	0.0	1.0	125	120/78	150	-	

Medication :

History :

Test End Reason : Test Complete

Findings :

The patient exercised according to BRUCE for 6:0, achieving a work level of Max METS:7.1. Resting heart rate initially 101 bpm, rose to a max. heart rate of 184 bpm which represents 95% of maximum age predicted heart rate. Resting blood pressure 120/80 mmhg, rose to a maximum blood pressure of 124/82 mmhg. The exercise stress test was stopped due to Test Complete

Parameters :

- Exercise Time : 6:00 minutes
- Max HR attained : 184 bpm 95% of Max Predictable HR 194
- Max BP : 124/82(mmHg)
- Workload attained : 7.1 (Fair Effort Tolerance)
- No significant ST segment changes noted during exercise or recovery.
- No Angina/Arrhythmia/S3/murmur
- Final Impression : Test is negative for inducible ischaemia.
- Maximum Depression: 1:12

Advice/Comments: 3 U

As per log

Dr. Nand Kishore
 MD-Physician & Cardiology
 RMC No-2012
 JODHPUR

S R DIAGNOSTIC

JODHPUR :-0291-2755553

202195/ASHOK KAG

26 Yrs/Male

69 Kg/173 Cms

Date: 22-Nov-2022 02:21:29 PM

12 Lead + Comparison

HR: 101 bpm

MEFS: 1.0

BP: 120/80

MPPR:52% of 194

Speed: 0.0 mph

Grade: 0.0%

Raw ECG

BRUCE

(1.0-100)Hz

Ex Time 00:30

BLC : On

Notch : On

Supine

10.0 mm/mV

25 mm/Sec.

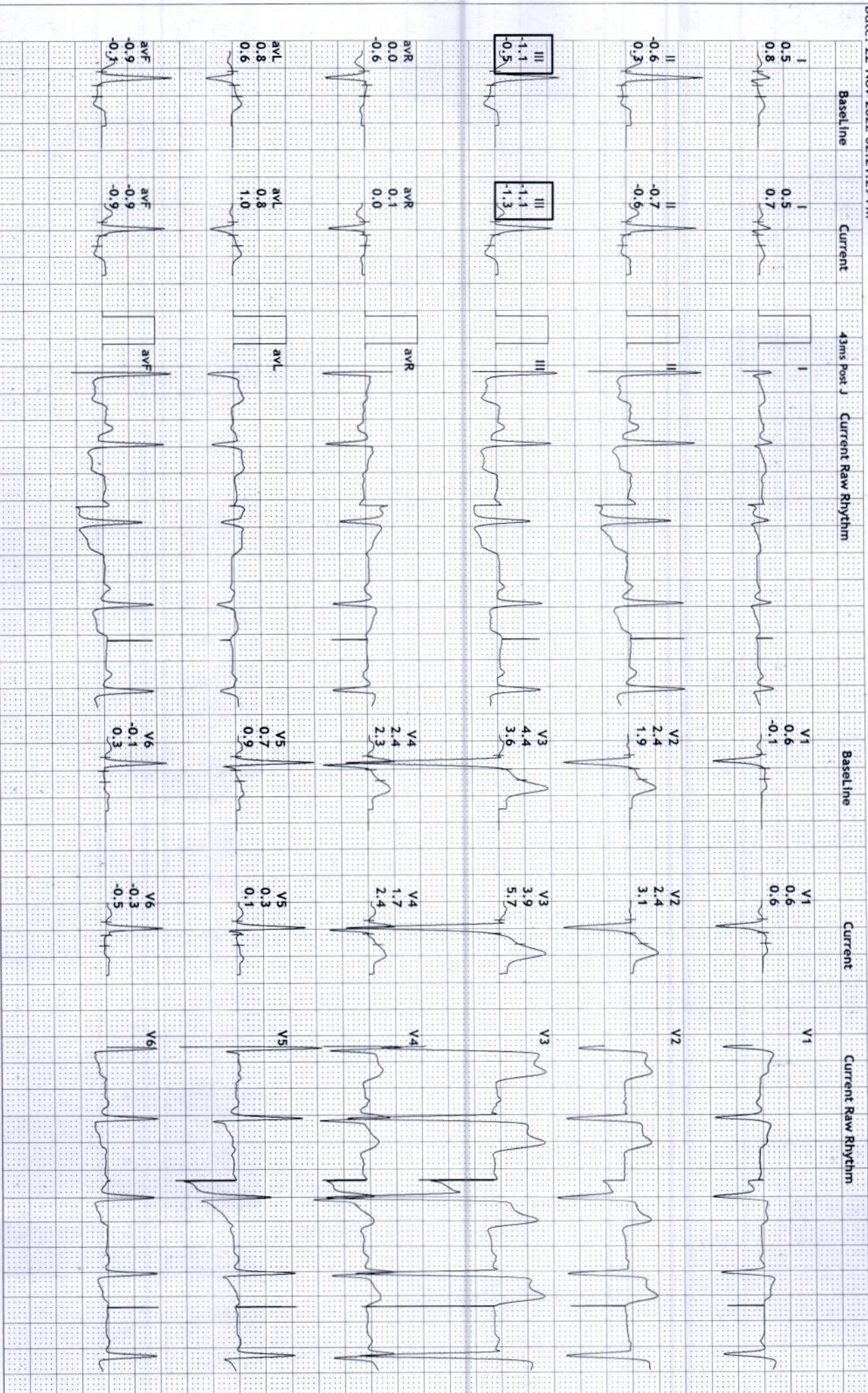

S R DIAGNOSTIC

JODHPUR :-0291-2755553

202195/ASHOK KAG

26 Yrs/Male

69 Kg/173 Cms

Date: 22-Nov-2022 02:21:29 PM

HR: 101 bpm
METs: 1.0
BP: 120/80

MPHR:52% of 194
Speed: 0.0 mph
Grade: 0.0%

Raw ECG
BRUCE
(1.0-100)Hz

Ex Time 00:30
BLC :On
Notch :On

Standing
10.0 mm/mV
25 mm/Sec.

12 Lead + Comparison

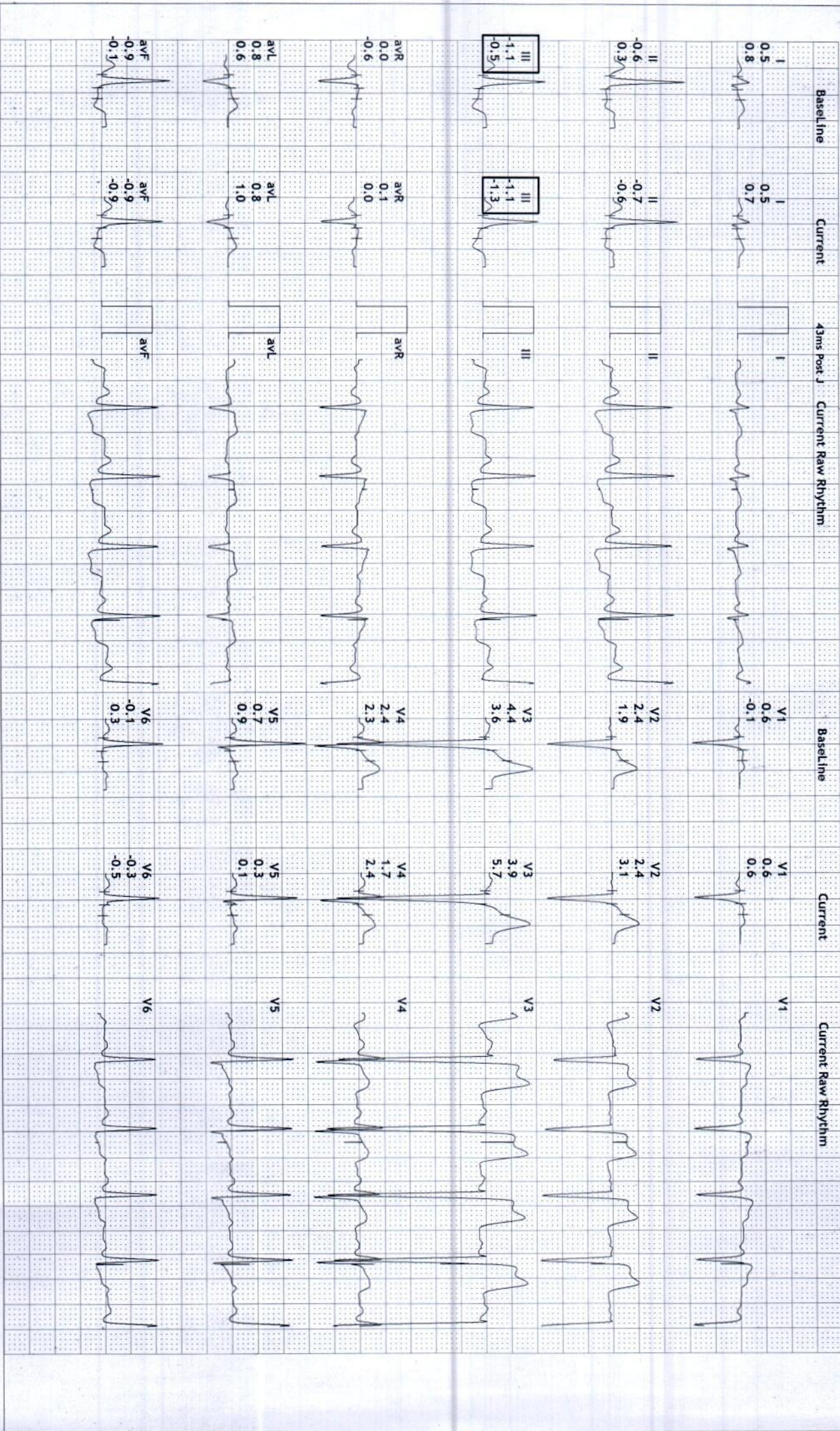

S R DIAGNOSTIC

JODHPUR :-0291-2755553

202195/ASHOK KAG

26 Yrs/Male

69 Kg/173 Cms

Date: 22-Nov-2022 02:21:29 PM

HR: 101 bpm
METS: 1.0
BP: 120/80

MpHR: 52% of 194
Speed: 0.0 mph
Grade: 0.0%

Raw ECG
BRUCE
(1.0-100)Hz

Ex Time 00:30
BLC : On
Notch : On

HV
10.0 mm/mV
25 mm/Sec.

12 Lead + Comparison

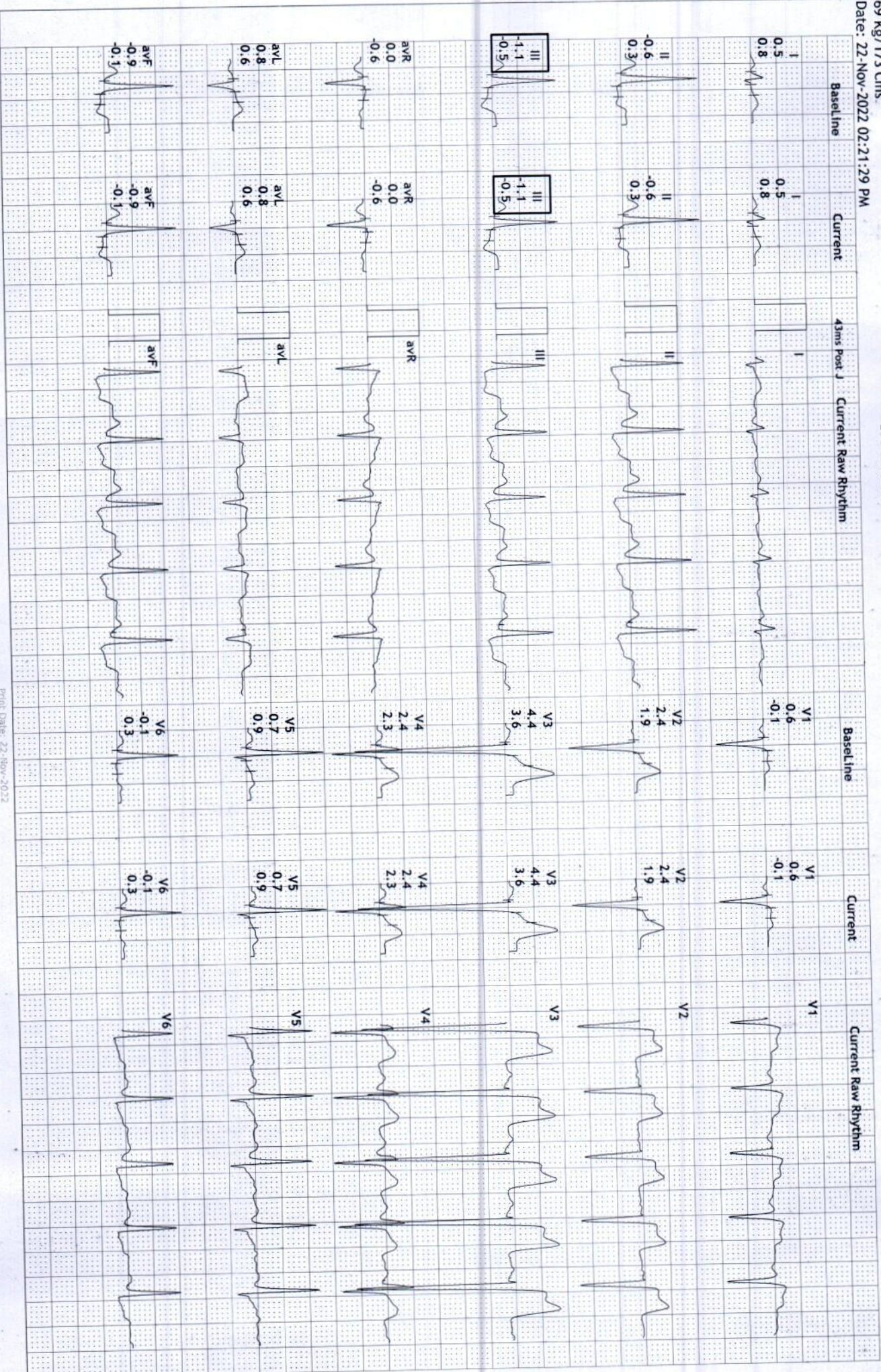

S R DIAGNOSTIC
JODHPUR :- 0291-2755553

202195/ASHOK KAG
 26 Yrs/Male
 69 Kg/173 Cms
 Date: 22-Nov-2022 02:21:29 PM

HR: 101 bpm
 METS: 1.0
 BP: 120/80

MPHR: 52% of 194
 Speed: 0.0 mph
 Grade: 0.0%

Raw ECG
 BRUCE
 (1.0-100)Hz

Ex Time 00:30
 BLC : On
 Notch : On

ExStart
 10.0 mm/mV
 25 mm/Sec.

12 Lead + Comparison

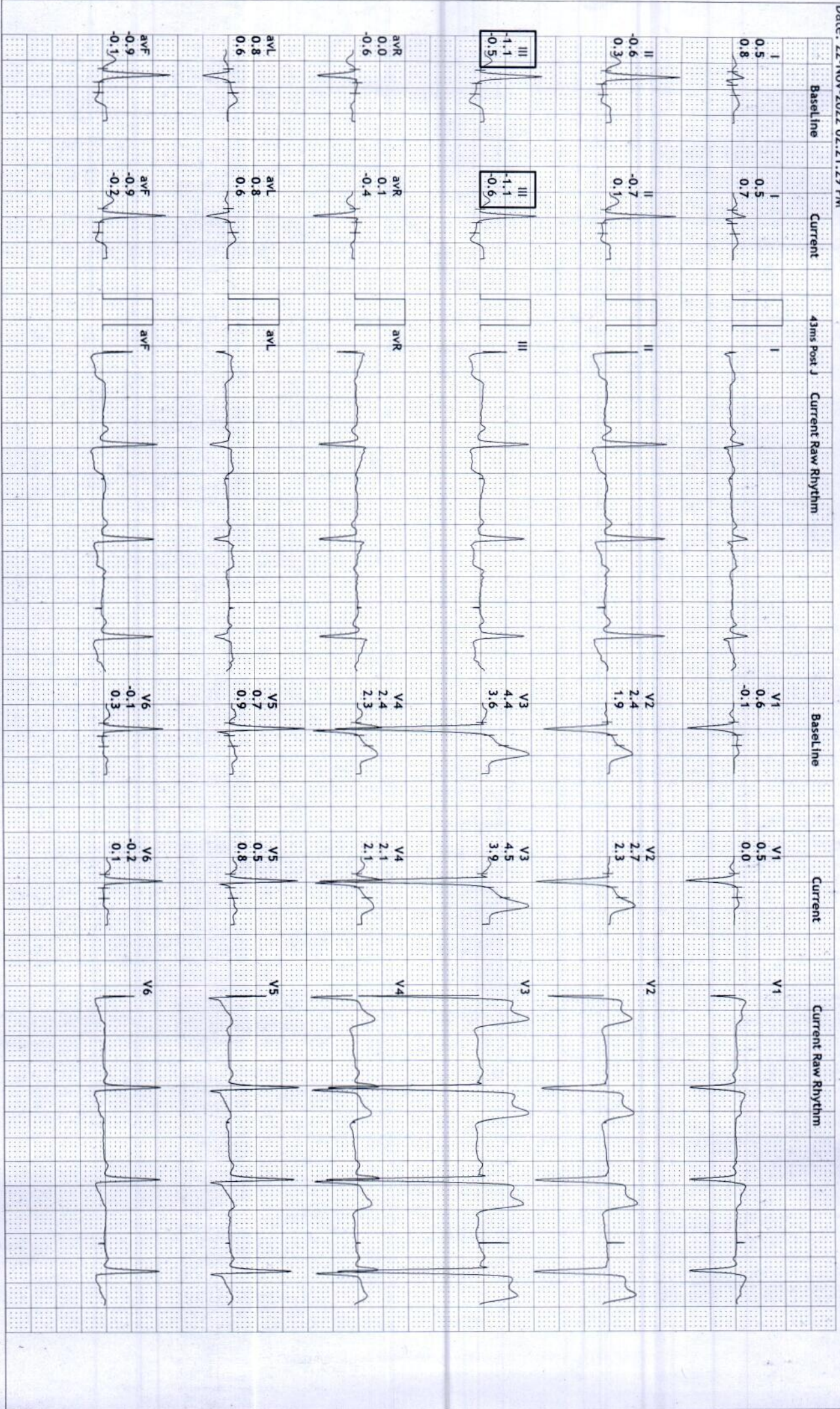

S R DIAGNOSTIC

JODHPUR :-0291-2755553

202195/ASHOK KAG
26 Yrs/Male
69 Kg/173 Cms
Date: 22-Nov-2022 02:21:29 PM

HR: 148 bpm
METS: 4.7
BP: 120/80

MPHR: 76% of 194
Speed: 1.7 mph
Grade: 10.0%

Raw ECG
BRUCE
(1.0-100)Hz

Ex Time 03:00
BLC : On
Notch : On

BRUCE: Stage 1(3:00)
10.0 mm/mV
25 mm/Sec.

12 Lead + Comparison

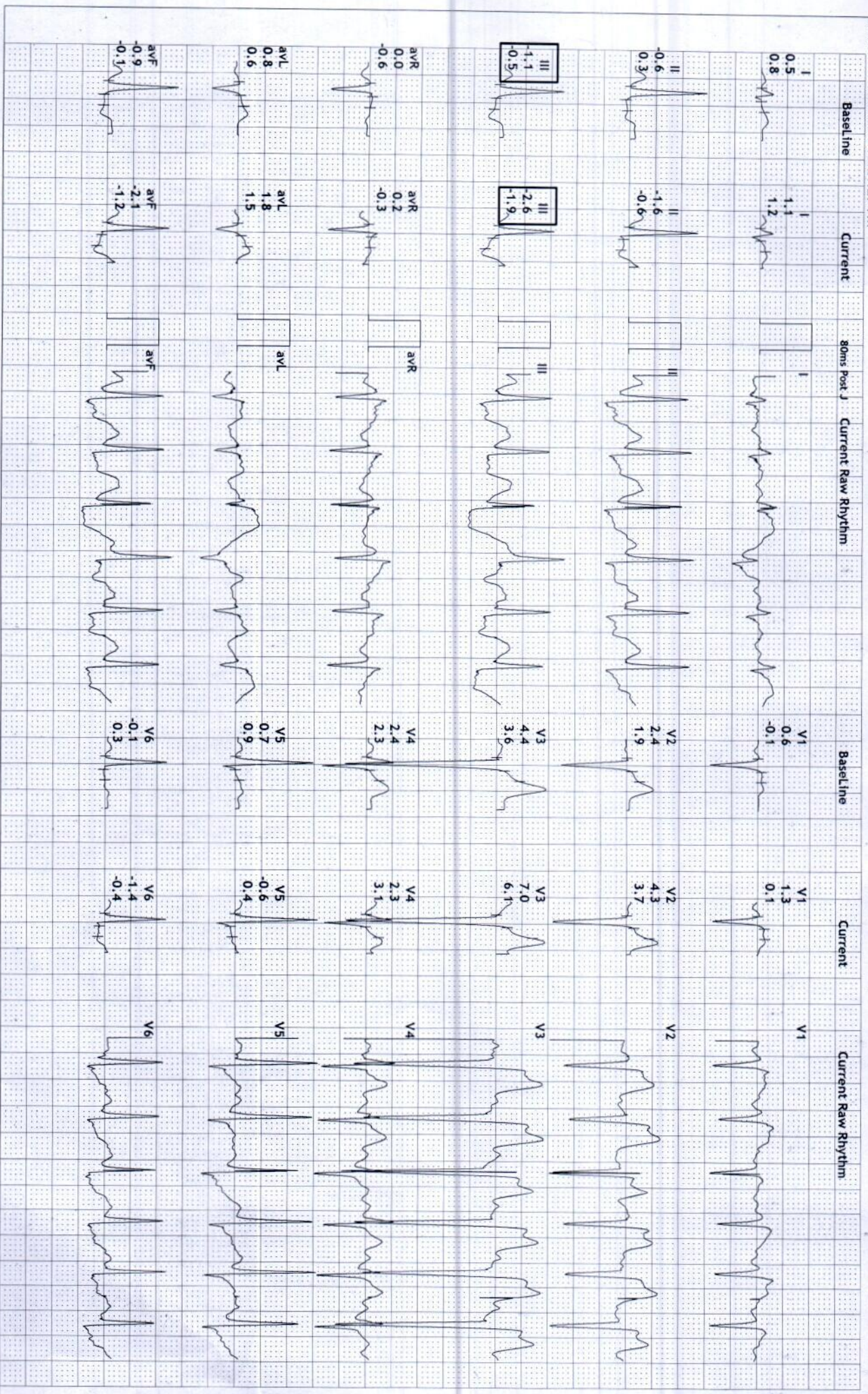

S R DIAGNOSTIC

JODHPUR :-0291-2755553

202195/ASHOK KAG

26 Yrs/Male

69 Kg/173 Cms

Date: 22-Nov-2022 02:21:29 PM

HR: 184 bpm
METs: 7.1
BP: 124/82

MPHR: 94% of 194
Speed: 2.5 mph
Grade: 12.0%

Raw ECG
BRUCE
(1.0-100)Hz

Ex Time 05:59
BLC : On
Notch : On

BRUCE: PeakX(3:00)
10.0 mm/mV
25 mm/Sec.

12 Lead + Comparison

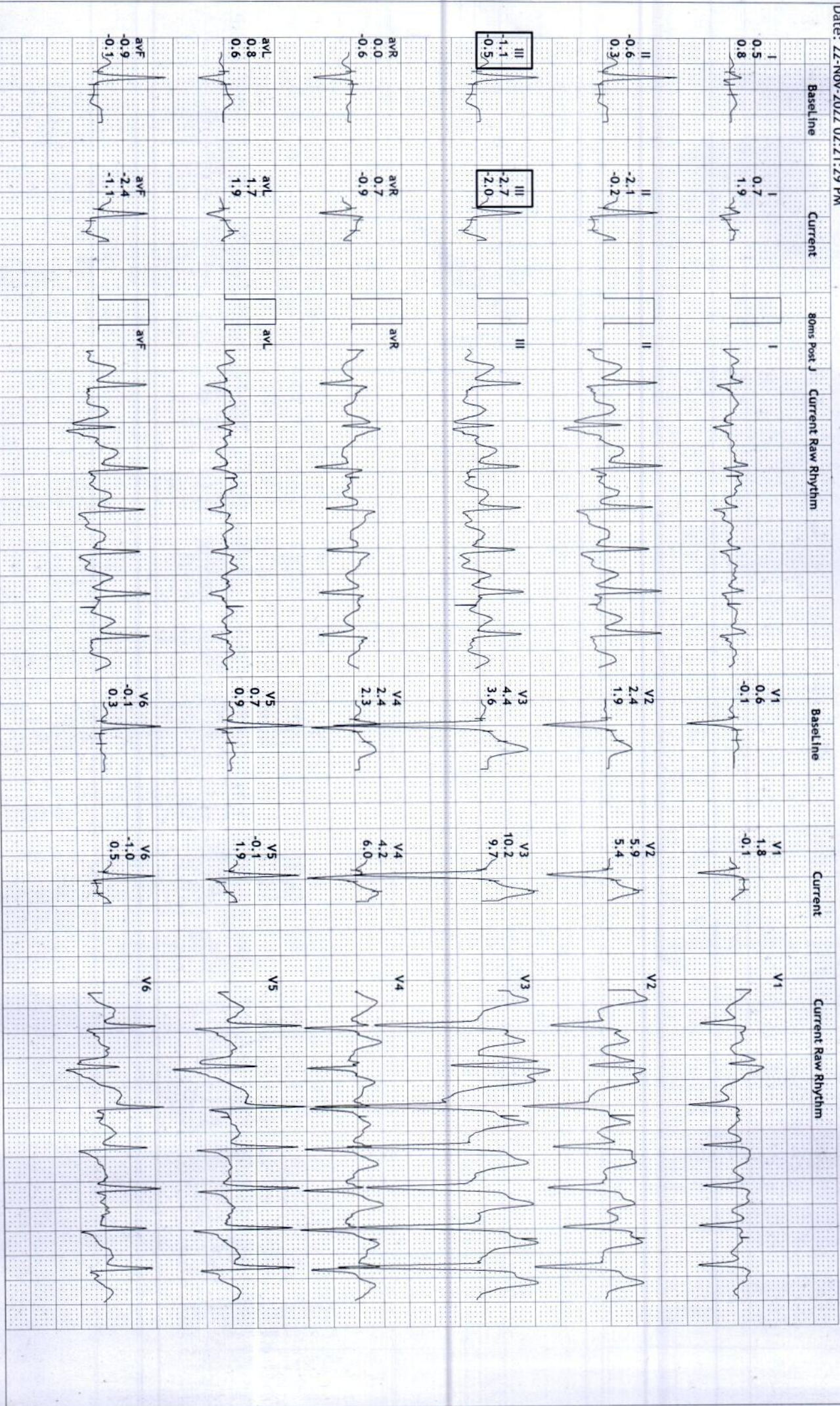

S R DIAGNOSTIC

JODHPUR :-0291-2755553

202195/ASHOK KAG
 26 Yrs/Male
 69 Kg/173 Cms
 Date: 22-Nov-2022 02:21:29 PM

HR: 156 bpm
 METS: 1.0
 BP: 124/82

MPHR: 80% of 194
 Speed: 1.1 mph
 Grade: 0.0%

Raw ECG
 BRUCE
 (1.0-100)Hz

Ex Time 06:00
 BLC : On
 Notch : On

Recovery(1:00)
 10.0 mm/mV
 25 mm/Sec.

12 Lead + Comparison

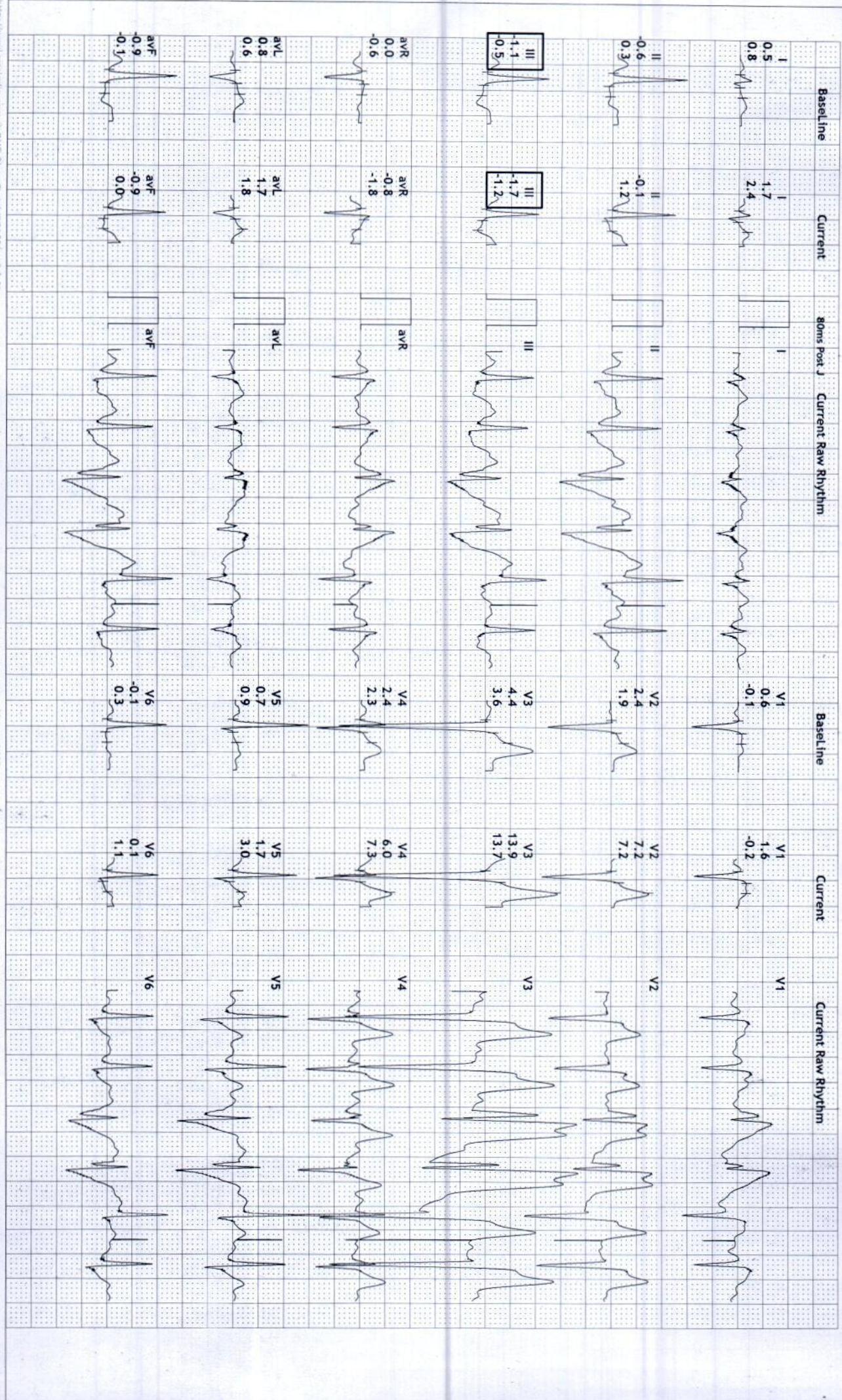

S R DIAGNOSTIC

JODHPUR :-0291-2755553

202195/ASHOK KAG

26 Yrs/Male

69 Kg/173 Cms

Date: 22-Nov-2022 02:21:29 PM

HR: 135 bpm
METS: 1.0
BP: 124/82

MPHR:69% of 194
Speed: 1.1 mph
Grade: 0.0%

Raw ECG
BRUCE
(1.0-100)HZ

Ex Time 06:00
BLC :On
Notch :On

Recovery(2:00)
10.0 mm/mv
25 mm/Sec.

12 Lead + Comparison

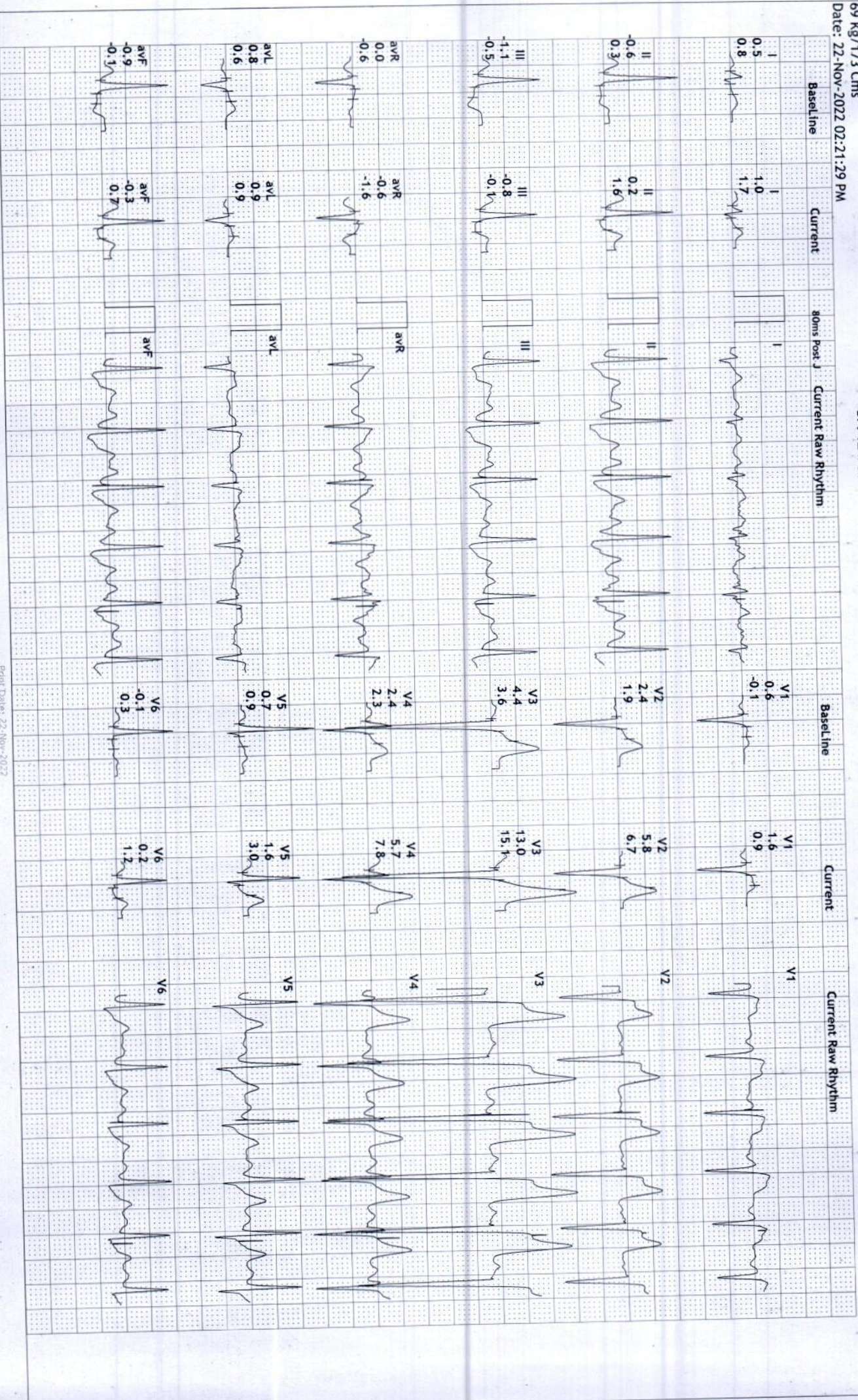

S R DIAGNOSTIC

JODHPUR :-0291-2755553

202195/ASHOK KAG

26 Yrs/Male

69 Kg/173 Cms

Date: 22-Nov-2022 02:21:29 PM

HR: 133 bpm
 METS: 1.0
 BP: 120/78

MPHR:68% of 194
 Speed: 1.1 mph
 Grade: 0.0%

Raw ECG
 BRUCE
 (1.0-100)HZ

Ex Time 06:00
 BLC :On
 Notch :On

Recovery(3:00)
 10.0 mm/mV
 25 mm/Sec.

12 Lead + Comparison

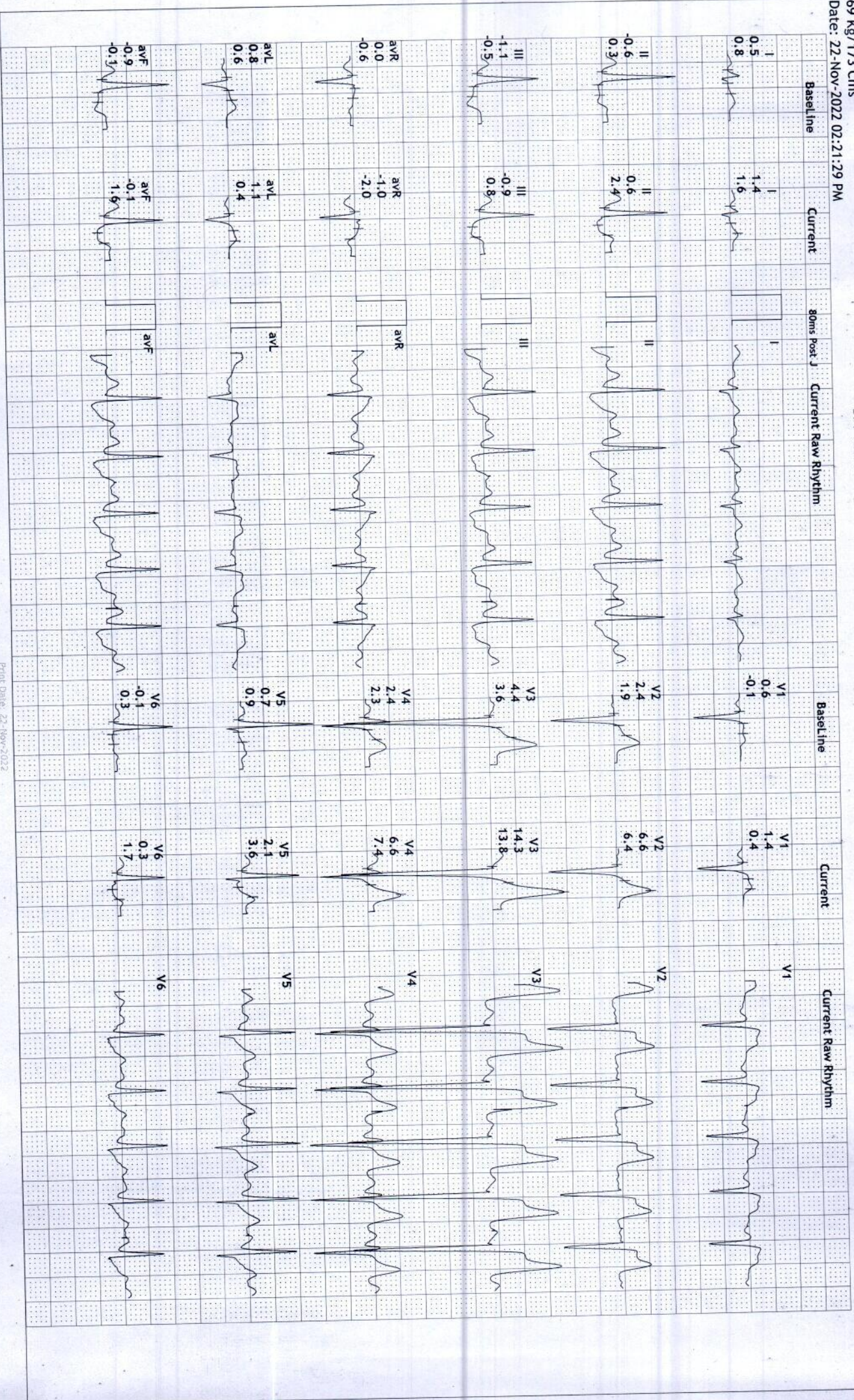

S R DIAGNOSTIC

JODHPUR :-0291-2755553

202195/ASHOK KAG

26 Yrs/Male

69 Kg/173 Cms

Date: 22-Nov-2022 07:21:29 PM

HR: 112 bpm
METS: 1.0
BP: 120/78

MPHR:57% of 194
Speed: 1.1 mph
Grade: 0.0%

Raw ECG
BRUCE
(1.0-100)HZ

EX Time 06:00
BLC :On
Notch :On

Recovery(4:00)
10.0 mm/mV
25 mm/Sec.

12 Lead + Comparison

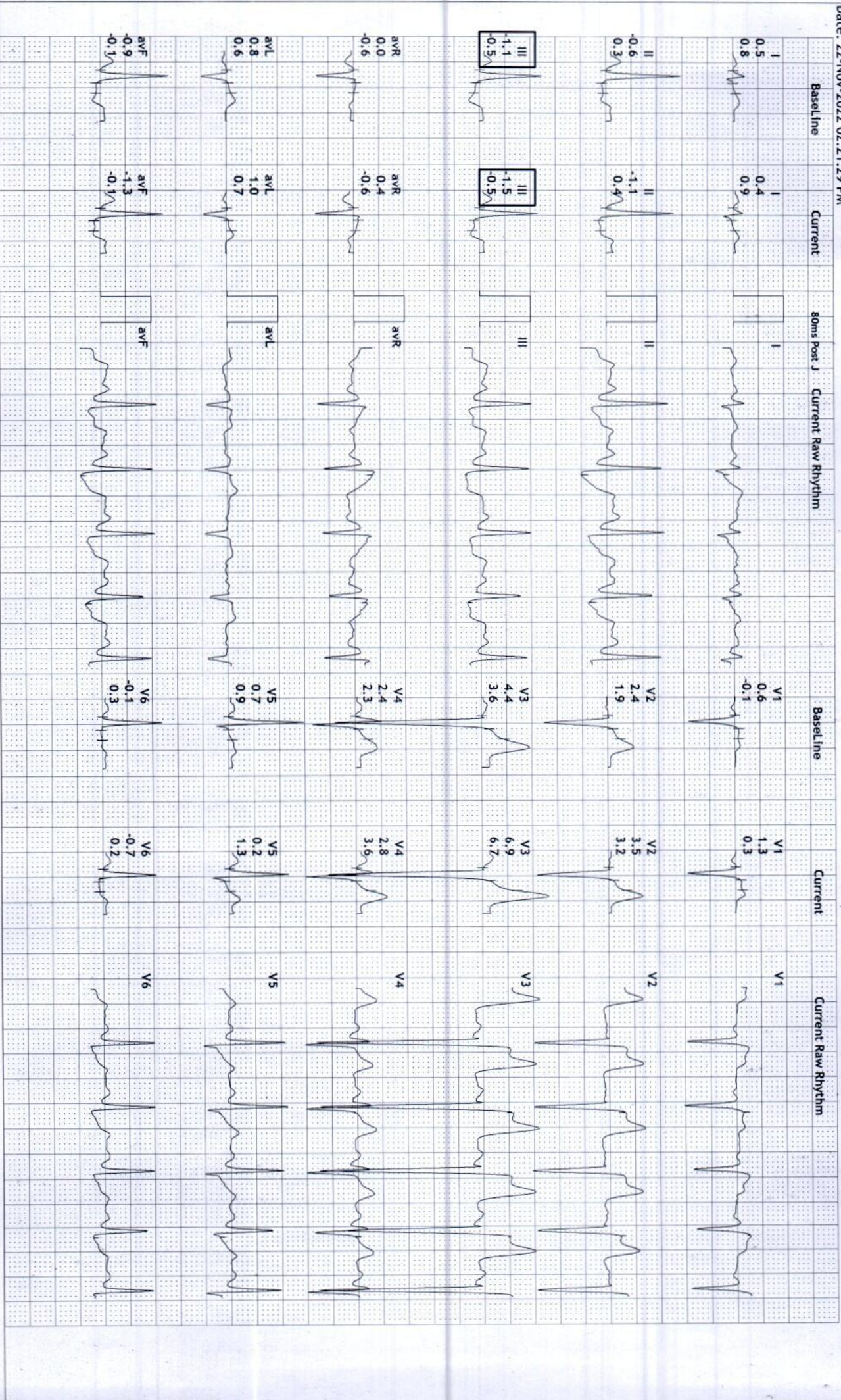

S R DIAGNOSTIC

JODHPUR :-0291-2755553

202195/ASHOK KAG

26 Yrs/Male

69 Kg/173 Cms

Date: 22-Nov-2022 02:21:29 PM

HR: 125 bpm

METS: 1.0

BP: 120/78

MPPR:64% of 194

Speed: 1.1 mph

Grade: 0.0%

12 Lead + Comparison

Raw ECG

BRUCE (1.0-100)Hz

Ex Time 06:00

BLC :On

Notch :On

Recovery(4:03)

10.0 mm/mV

25 mm/Sec.

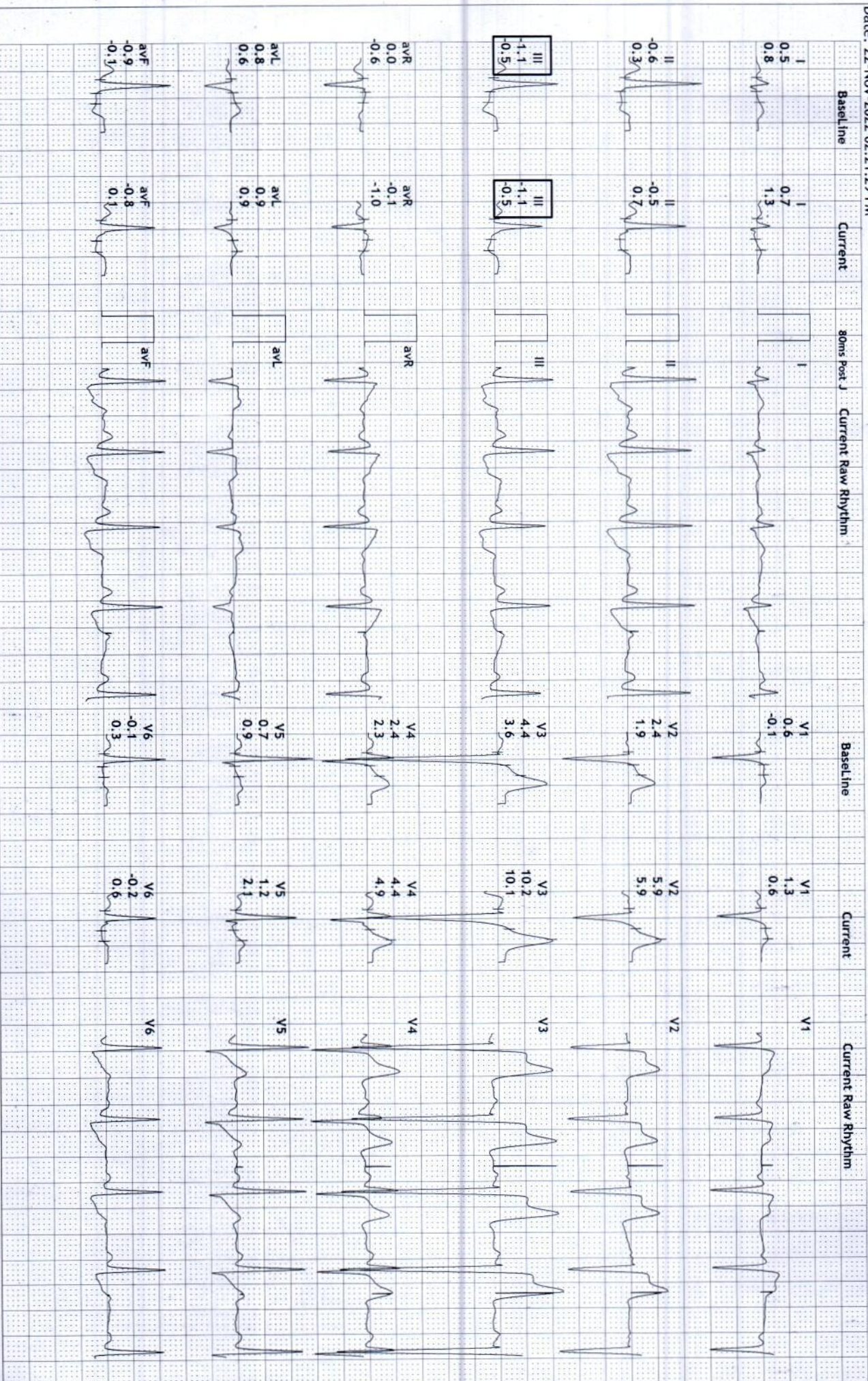

S R DIAGNOSTIC

JODHPUR :-0291-2755553

202195/ASHOK KAG 26 Yrs/Male 69 Kg/173 Cms

Date: 22-Nov-2022 02:21:29 PM

Average



Supine
(1) 0:00 0.0 mph
(2) 0:00 0.0 %
101 bpm120/80

Standing

(1) 0:00 0.0 mph
(2) 0:00 0.0 %
100 bpm120/80

HV

(1) 0:00 0.0 mph
(2) 0:00 0.0 %
117 bpm120/80

ExStart

(1) 0:00 0.0 mph
(2) 0:00 0.0 %
96 bpm 120/80

Stage 1

(1) 3:00 1.7 mph
(2) 3:00 10.0 %
148 bpm120/80

PeakEx

(1) 6:00 2.5 mph
(2) 3:00 12.0 %
184 bpm124/82

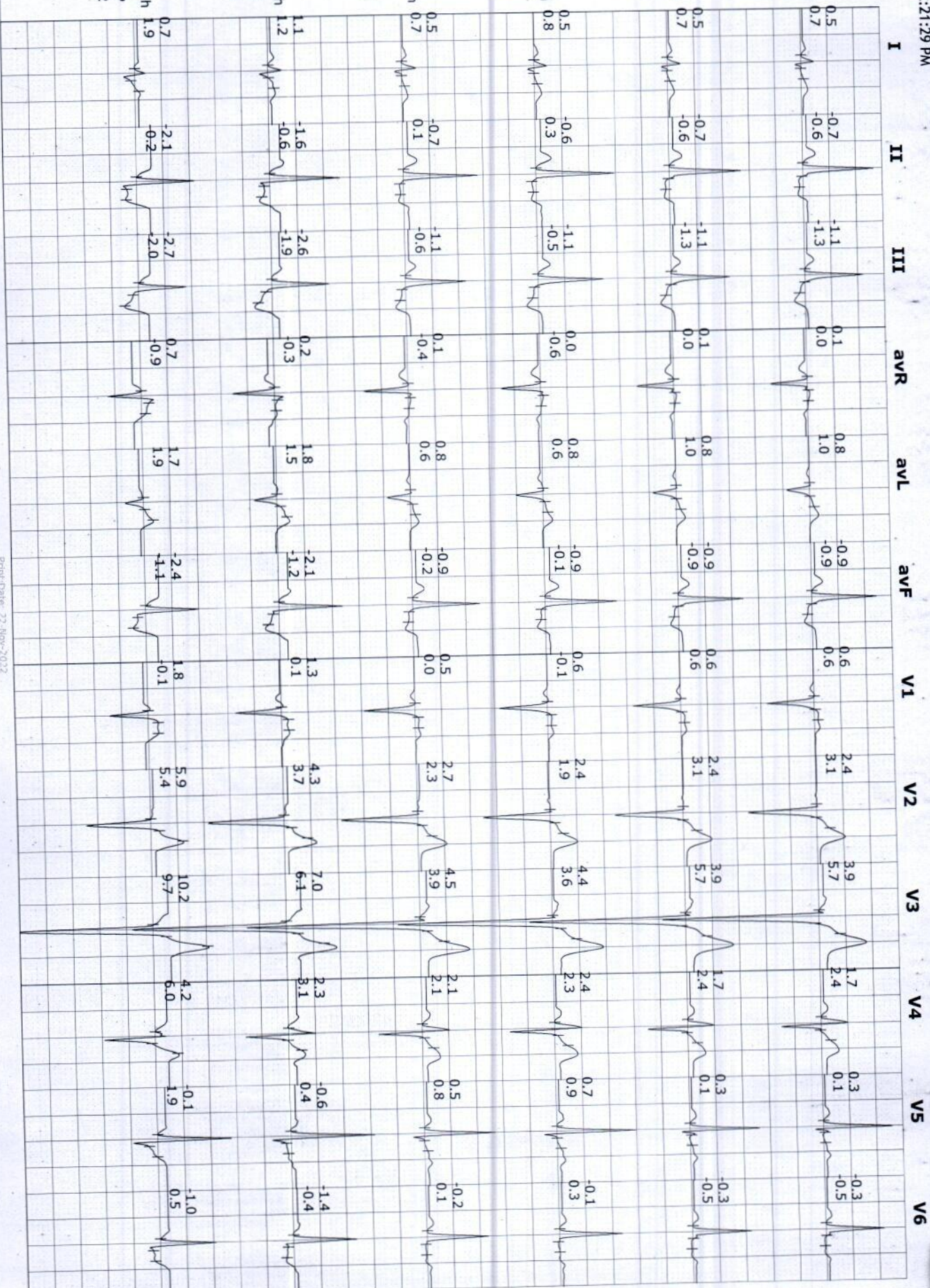

S R DIAGNOSTIC

JODHPUR :-0291-2755553

202195/ASHOK KAG 26 Yrs/Male

69 Kg/173 Cms

Date: 22-Nov-2022 02:21:29 PM

Average



Recovery
(1) 6:00 1.1 mph
(2) 1:00 0.0 %
156 bpm124/82

Recovery
(1) 6:00 1.1 mph
(2) 2:00 0.0 %
135 bpm124/82

Recovery
(1) 6:00 1.1 mph
(2) 3:00 0.0 %
133 bpm120/78

Recovery
(1) 6:00 1.1 mph
(2) 4:00 0.0 %
112 bpm120/78

Recovery
(1) 6:00 1.1 mph
(2) 4:03 0.0 %
125 bpm120/78

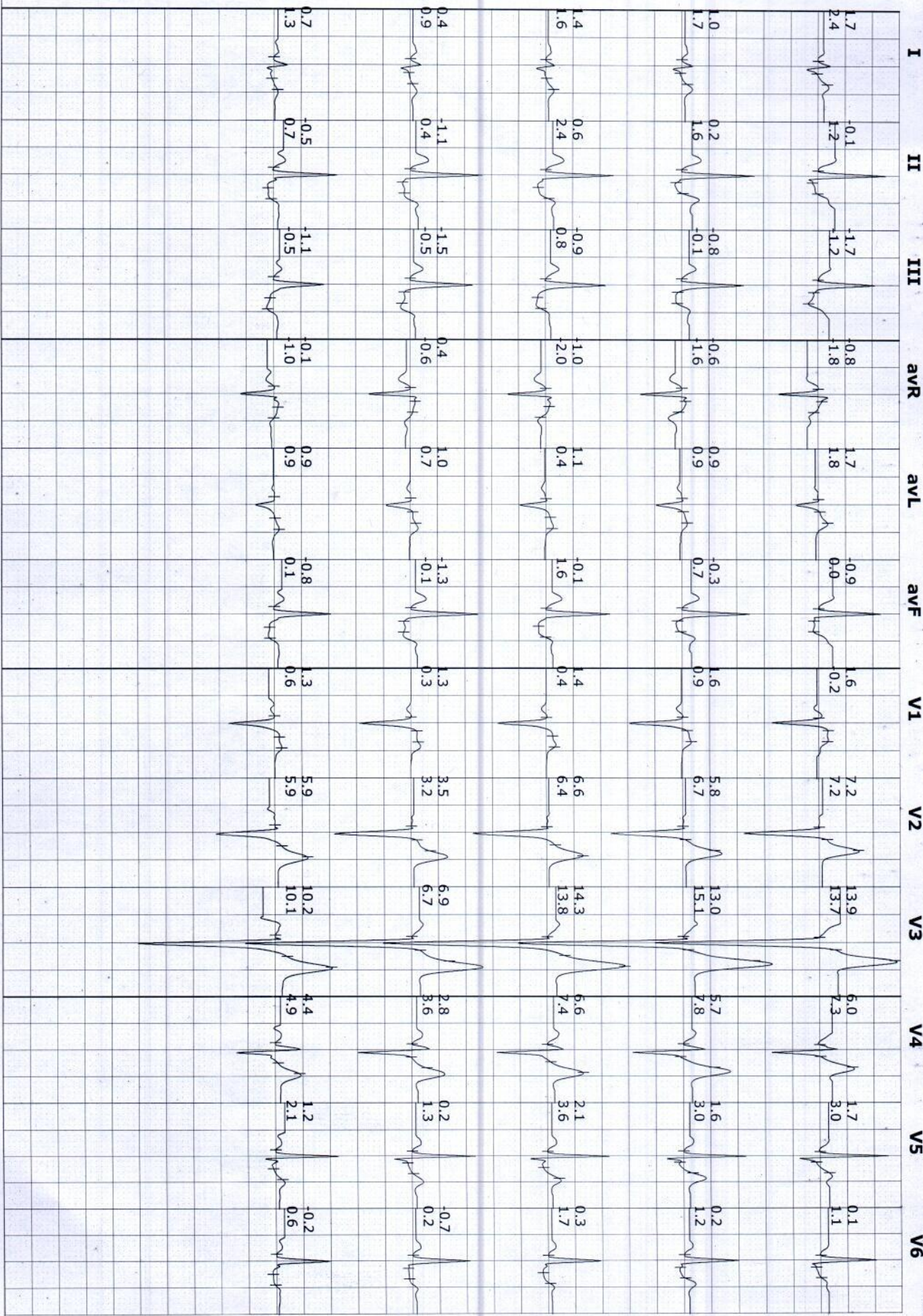

S R DIAGNOSTIC

JODHPUR :-0291-2755553

202195/ASHOK KAG

26 Yrs/Male

69 Kg/173 Cms

Date: 22-Nov-2022 02:21:29 PM

Trends

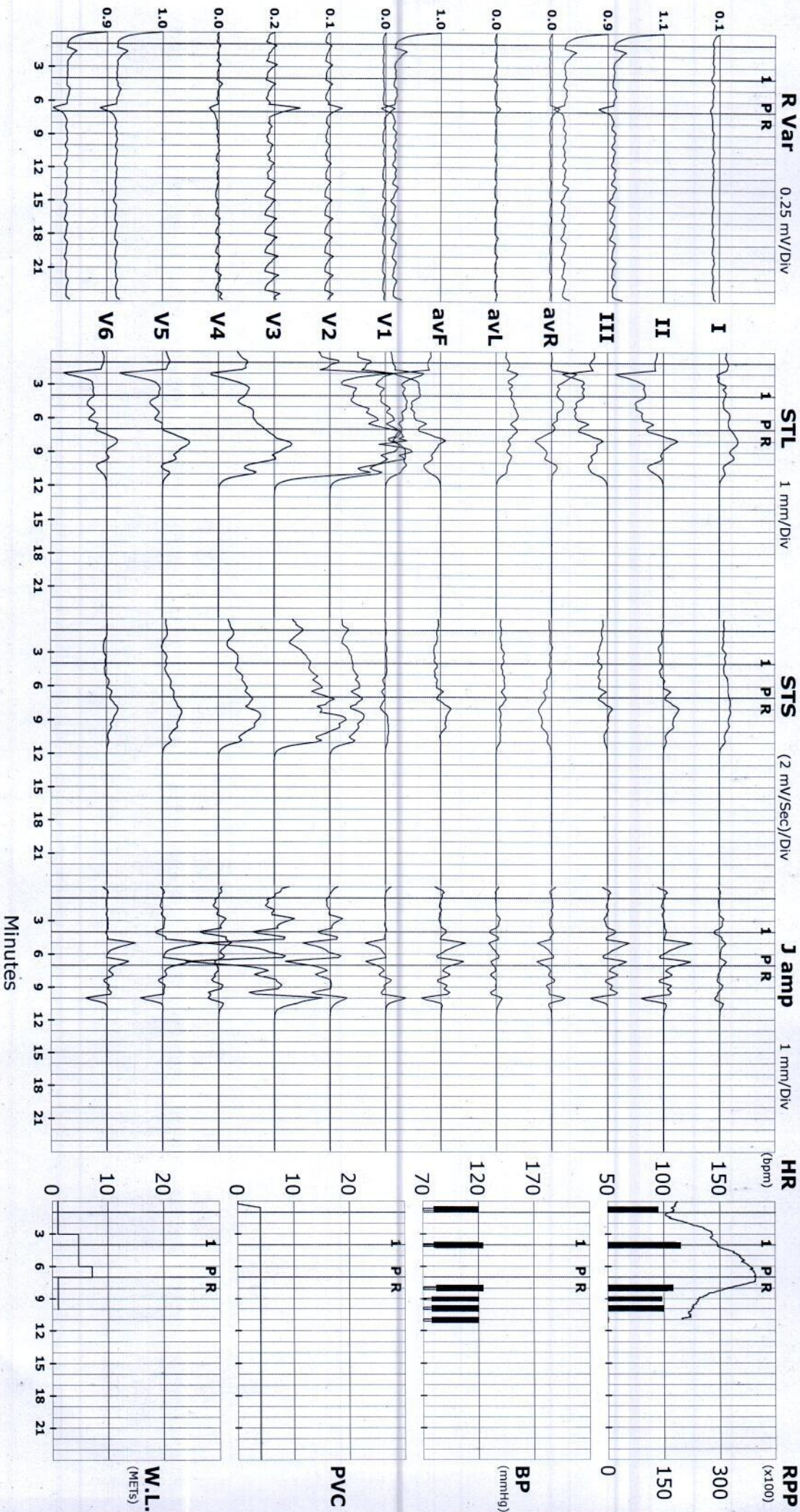

S R DIAGNOSTIC

JODHPUR :- 0291-2755553

202195/ASHOK KAG 26 Yrs/Male

Date: 22-Nov-2022 02:21:29 PM

69 Kg/173 Cms

ST Summary

Protocol : BRUCE

STL (mm) 80 mSecs Post J		Protocol : BRUCE												
		I	II	III	avR	avL	avF	V1	V2	V3	V4	V5	V6	
Supine Standing HV EXStart Stage 1 PeakEx Recovery Recovery Recovery Recovery Recovery Recovery Recovery Recovery Recovery	Supine	0.5	-0.7	-1.1	0.1	0.8	-0.9	0.6	2.4	3.9	1.7	0.3	-0.3	
	Standing	0.5	-0.7	-1.1	0.1	0.8	-0.9	0.6	2.4	3.9	1.7	0.3	-0.3	
	HV	0.5	-0.6	-1.1	0.0	0.8	-0.9	0.6	2.4	4.4	2.4	0.7	-0.1	
	EXStart	0.5	-0.7	-1.1	0.1	0.8	-0.9	0.5	2.7	4.5	2.1	0.5	-0.2	
	Stage 1	1.1	-1.6	-2.6	0.2	1.8	-2.1	1.3	4.3	7.0	2.3	-0.6	-1.4	
	PeakEx	0.7	-2.1	-2.7	0.7	1.7	-2.4	1.8	5.9	10.2	4.2	-0.1	-1.0	
	Recovery	1.7	-0.1	-1.7	-0.8	1.7	-0.9	1.6	7.2	13.9	6.0	1.7	0.1	
	Recovery	1.0	0.2	-0.8	-0.6	0.9	-0.3	1.6	5.8	13.0	5.7	1.6	0.2	
	Recovery	1.4	0.6	-0.9	-1.0	1.1	-0.1	1.4	6.6	14.3	6.6	2.1	0.3	
	Recovery	0.4	-1.1	-1.5	0.4	1.0	-1.3	1.3	3.5	6.9	2.8	0.2	-0.7	
	Recovery	0.7	-0.5	-1.1	-0.1	0.9	-0.8	1.3	5.9	10.2	4.4	1.2	-0.2	
	STS mV/Sec.	Supine	0.7	-0.6	-1.3	0.0	1.0	-0.9	0.6	3.1	5.7	2.4	0.1	-0.5
		Standing	0.7	-0.6	-1.3	0.0	1.0	-0.9	0.6	3.1	5.7	2.4	0.1	-0.5
		HV	0.8	0.3	-0.5	-0.6	0.6	-0.1	-0.1	1.9	3.6	2.3	0.9	0.3
		EXStart	0.7	0.1	-0.6	-0.4	0.6	-0.2	0.0	2.3	3.9	2.1	0.8	0.1
Stage 1		1.2	-0.6	-1.9	-0.3	1.5	-1.2	0.1	3.7	6.1	3.1	0.4	-0.4	
PeakEx		1.9	-0.2	-2.0	-0.9	1.9	-1.1	-0.1	5.4	9.7	6.0	1.9	0.5	
Recovery		2.4	1.2	-1.2	-1.8	1.8	0.0	-0.2	7.2	13.7	7.3	3.0	1.1	
Recovery		1.7	1.6	-0.1	-1.6	0.9	0.7	0.9	6.7	15.1	7.8	3.0	1.2	
Recovery		1.6	2.4	0.8	-2.0	0.4	1.6	0.4	6.4	13.8	7.4	3.6	1.7	
Recovery		0.9	0.4	-0.5	-0.6	0.7	-0.1	0.3	3.2	6.7	3.6	1.3	0.2	
Recovery		1.3	0.7	-0.5	-1.0	0.9	0.1	0.6	5.9	10.1	4.9	2.1	0.6	
STI µVs		Supine	0.7	-5.4	-6.0	2.5	3.4	-5.6	4.9	10.4	16.1	5.7	0.0	-2.4
		Standing	0.7	-5.4	-6.0	2.5	3.4	-5.6	4.9	10.4	16.1	5.7	0.0	-2.4
		HV	1.5	-5.4	-7.0	2.2	4.2	-6.3	5.5	12.0	22.1	10.5	1.6	-1.9
		EXStart	1.3	-5.5	-6.7	2.1	4.0	-6.2	4.7	12.7	21.6	8.9	1.2	-2.4
	Stage 1	5.6	-9.1	-14.8	1.7	10.1	-11.9	9.2	18.1	29.6	6.4	-6.2	-10.1	
	PeakEx	-1.1	-14.9	-13.6	8.3	6.3	-14.3	14.5	24.3	42.5	10.8	-7.8	-9.8	
	Recovery	4.0	-5.0	-9.1	0.4	6.3	-7.0	12.9	27.7	55.7	20.1	1.7	-4.1	
	Recovery	1.1	-7.2	-8.3	3.0	4.7	-7.8	9.9	19.1	42.7	13.2	-1.1	-5.1	
	Recovery	5.2	-7.2	-12.5	0.9	8.7	-9.8	11.6	32.0	68.5	26.0	2.1	-5.2	
	Recovery	-0.5	-9.7	-9.1	5.3	4.2	-9.4	9.1	14.2	26.6	7.2	-4.0	-6.4	



Recovery

0.6

-7.5

-8.0

3.4

4.4

-7.8

8.3

25.4

43.3

16.0

1.4

-4.6