

PTO

noted. No E/O hydronephrosis or calculus is noted.

Right Kidney is normal in size, shape and position. Corticomedullary differentiation (CMD) is well maintained. Normal cortical thickness is

No evidence of free fluid is noted.

No evidence of lymphadenopathy is noted.

IVC and aorta appear to be normal.

Spleen is normal in size and echo texture.

~~Pancreas appear normal in size, shape and echo texture with smooth contour. No peripancreatic pathology seen. (Not seen due to gases)~~

~~Common duct reveals normal course and caliber.~~

~~Gall Bladder is physiologically well distended. No E/O echogenic foci in GB lumen. GB wall is normal / thickened. No E/O pericholecystic collection.~~

could not be seen

No E/O subdiaphragmatic collection.

Liver appears normal in size and shape with normal outline. Normal/ increased parenchymal echogenicity is noted. No E/O focal lesion/ IHR dilatation is seen. Hepatic veins and portal veins appear normal.

Indication: *Health check-up*

WHOLE ABDOMEN ULTRASOUND REPORT

Name : Mrs. *Abheer. Bugga.* R/B No. *23/10/2021* Date

Age *33* YRS./R/AL



डॉ. सविता लिंगनिक
34, भूतल, माहिनी अदिति आर्कड, शाहपुरा मस्जिद के पास
भरत नगर रोड, ई-7/194, अरोरा कॉलोनी, भीपाल - 462038
Mob. : 8989649694, 9516333619
Clinic Registration : CL/5392/Jun/2017
PNDT Registration : MPPCPNDT/BPL/2017/206



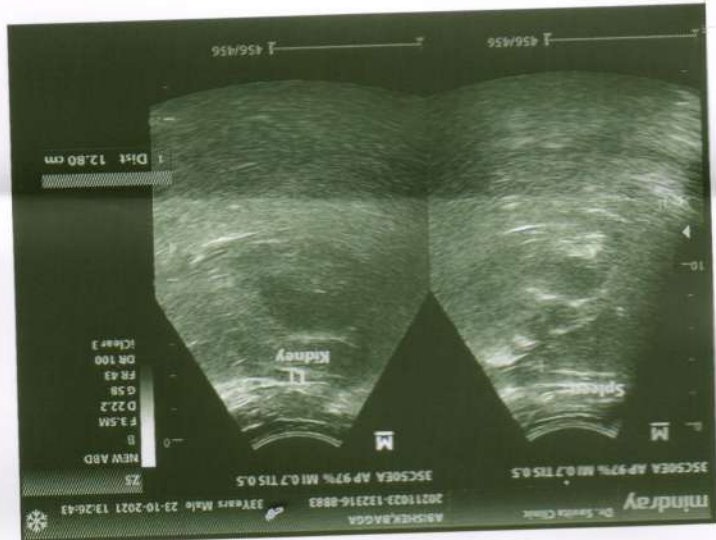
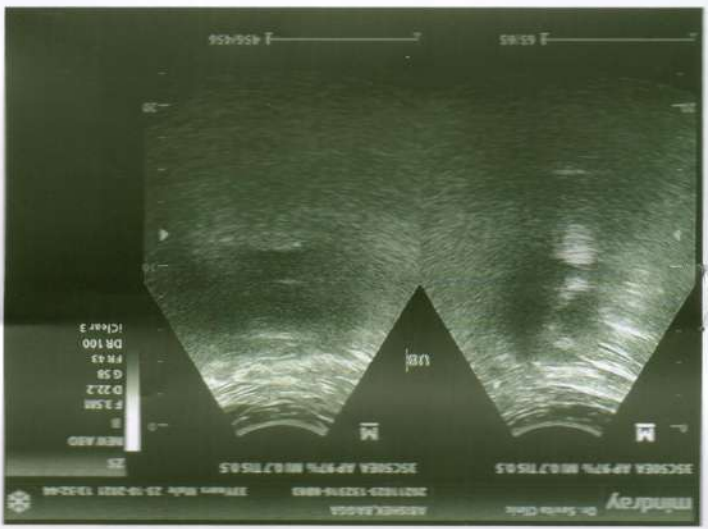
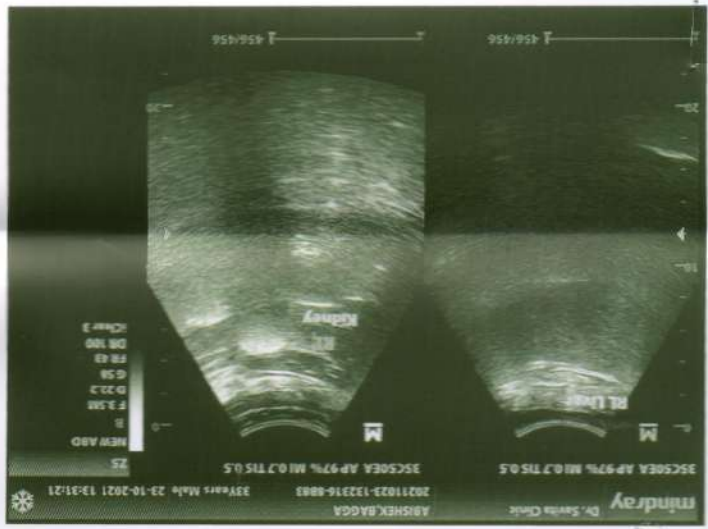
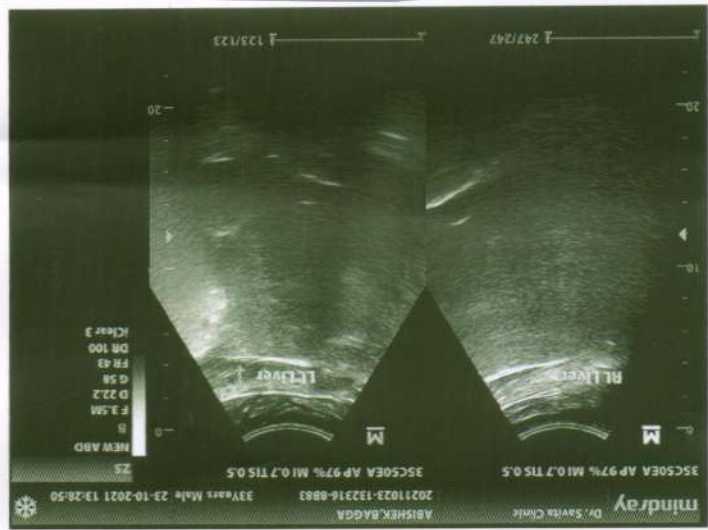



Pt Name :	Mr. Abhishek Bagga
Age :	33/M
Ref.By :	BOB
Lab. No. :	15
Date :	23/10/2021

EXAMINATION OF BLOOD

TEST	RESULT	NORMAL VALUE
Haemoglobin	15.8gms%	Female 12-16gms%, Male 14-18gms%
Red Cell count	5.1	4.5-5.6 million/cumm
Platelet Count	3.15	1.5-5.6 Lac/cumm
Leucocytes per.cu.mm	8500/cumm	5000-11000/cumm
Neutrophils	62%	50-70%
Lymphocytes	30%	20-40%
Eosinophils	05%	0-7%
Monocytes	03%	2-8%
PCV	43.0	37-47
MCV	82.6	76-96
MCH	31.8	27-32
MCHC	32.8	31-35
ESR	05	Male 0-9, Female 0-20mmv/HR
Blood Group	"B" Positive	By slide Methode
S.Bilirubin(Total)	0.90	0.2-1.0mg/dl
Direct	0.36	0.0-0.25mg/dl
Indirect	0.65	
SGOT	32.0	5-35 U/L
SGPT	38.5	8-40 U/L
Alk Phosphatase	8.9	3-13 KA units
S. Protein(Total)	7.0	6.0-8.0mg%
Albumin	4.0	3.7-5.3mg%
Globulin	3.0	1.5 to 3.5 mg%
A/G Ratio	1.23	0.5-2.0
Blood Urea Nitrogen (BUN)	16.0	7-20 mg/dl
S.Creatinine	0.94	0.5-1.4mg/dl
S. Uric Acid	5.3	3.5-7.5mg%
Serum Calcium	9.3	8.8-10.2mg/dl
GGTP	33.8	5-35 U/L/dl
HIV 1&2	Negative	By Elisa method
HbsAg	Negative	By Card method
Fasting Blood Sugar	98.5	70 to 110 mg%
Post Prandial Blood Sugar	148.9	Up to 150 mg%
Total Serum Cholesterol	173.8	100-250 mg%
Serum Triglyceride	149.5	Up to 150 mg%
Serum Cholesterol HDL	50.0	Up to 65 mg%
Serum Cholesterol LDL	93.9	Up to 125 mg%
VLDL	29.9	Up to 30 mg%
TC/HDL Ratio	3.59	Below 5
Glycosylated Hemoglobin	5.9	Below - 6.0 % -Non Diabetic control 6-7 % -Excellent control Above- 8 % -Poor control



Dr. B. M. Agarwal
Pathologist
Consultant Pathologist

All test have technical limitation. Collaborative clinic pathological interpretation is mandatory. In case of disparity test may be repeated immediately. Transferral method should be used for control method. This report is valid for 30 days from the date of issue.

Pt Name :	Mr. Abhishek Bagga
Age :	33/M
Ref.By :	BOB
Lab. No. :	15
Date :	23/10/2021

URINE ANALYSIS

A. PHYSICAL EXAMINATION		C. MICROSCOPIC EXAMINATION	
1. Colour	Yellow	Pus Cells	3-4/HPF
2. Appearance	Clear	R.B.C.	Nil
3. Specific Gravity	Q.N.S.	Epithelial Cell	1-2/HPF
B. CHEMICAL EXAMINATION		Cast	Nil
1. Reaction	Acidic	Crystals (Cal, Oxa)	Nil
2. Albumin	Absent	Bacteria	Nil
3. Sugar	Nil	Amorphous	Nil
4. Bile Salts	Absent	T. Vaginatis	Nil

URINE COTININE	Negative	By Card method
----------------	----------	----------------



Dr. B. M. Pathologist

MBBS, DCP

Consultant Pathologist

All test have technical limitation. Collaborative clinic pathological interpretation is mandatory. In case of disparity test may be repeated immediately. Typographical mistakes should be get correct instantly. This report is not valid for medico legal purpose.



Dr. B. M. Agarwal
Radiologist
Consultant Radiologist

-NO CARDIO PULMONARY PATHOLOGY
-CORRELATE WITH CLINICAL FINDINGS.

IMPRESSION

Both domes and diaphragm normal

Both cp angles clear

Cardiac border normal

Both hilers normal

Both Lungs Field Clear.

Thoracic cage normal

Tricia Central

.....
REPORT

Pt Name :	Mr. Abhishek Bagga
Age :	33/M
Ref.By :	BOB
Lab. No. :	15
Date :	23/10/2021
Skigram	X Ray Chest PA View
Radiologist	Dr. B.M.Agarwal MD (Radiology)

E-7/636, पंजाब नगरपाल बँक के पास, मंग रोड, अरुण कॉलोनी थापाल (म.प.)
फोन: 0755-2465288, 0755-3520545 मो: 9826340190

डिवाकर डायग्नोस्टिक सेंटर



डिवाकर डायग्नोस्टिक सेंटर



E-7/636, पंजाब नगरपाल बँक के पास, मैन रोड, अरुण कॉलोनी अंधाल (म.प.)
फोन: 0755-2465288, 0755-3520545 फॉ: 9826340190

Pt Name :	Mr. Abhishek Bagga
Age :	33/M
Ref.By :	BOB
Lab. No. :	15
Date :	23/10/2021

EXAMINATION OF BLOOD

TEST	RESULT	NORMAL VALUE
PSA	4.88 ng/ml.	0.21-6.77 ng/ml.

Dr. B. M. Agrawal
Pathologist



All test have technical limitation. Collaborative clinic pathological interpretation is mandatory. In case of disparity test may be repeated immediately. Typographic mistakes should be get correct instantly. This report is not valid for medico legal purpose



Dr. B. M. Jaiswal
Pathologist
M.B.S. DCP
Consultant Pathologist

All test have technical limitation. Collaborative clinic pathological interpretation is mandatory. In case of disparity test may be repeated immediately. Typographic mistakes should be get correct instantly. This report is not valid for medico legal purpose

Interpretation:
TSH Levels will be elevated in primary hypothyroidism, TSH levels will be low in Hyperthyroidism there is decreased production of thyroid hormones by the thyroid hence the person may experience symptoms such as weight gain, constipation, cold intolerance and fatigue. Iodine deficiency and Hashimoto thyroiditis is the most common cause of hypothyroidism It makes Thyroid stimulating hormone. If TSH levels are abnormally high it could mean you have an underactive thyroid or hypothyroidism.

TEST	RESULT	NORMAL VALUE
T3 - TOTAL	90.6	82-213 ng/dL
T4 - TOTAL	6.87	6.09-12.23 ug/dL
THYROID STIMULATING HORMONE (TSH)	3.10	0.45-4.25 uI/mL

Thyroid profile

EXAMINATION OF BLOOD

Pt Name :	Mr. Abhishek Bagga
Age :	33/M
Ref.By :	BOB
Lab. No. :	15
Date :	23/10/2021

डिवाकर डायग्नोस्टिक सेंटर
E-7/636, पंचाल नगर ब्लाक के पास, मैन रोड, अरुण कॉलोनी भीमाल (म.प्र.)
फोन: 0755-2465288, 0755-3520545 फॉक्स: 9826340190





ECG

Allengers Global Healthcare Pvt Ltd.,
 112 / MR. ABHISHEK BAGGA / 32 Yrs / M / 183Cms. / 111Kgs.
 Heart Rate : 100 bpm / Tested On : 23-Oct-21 13:43:33 / HF 0.05 Hz - LF 100 Hz / Notch 50 Hz / Sn 1.00 Cm/mV / Sw 25 mm/s
 / Refd By: BOB

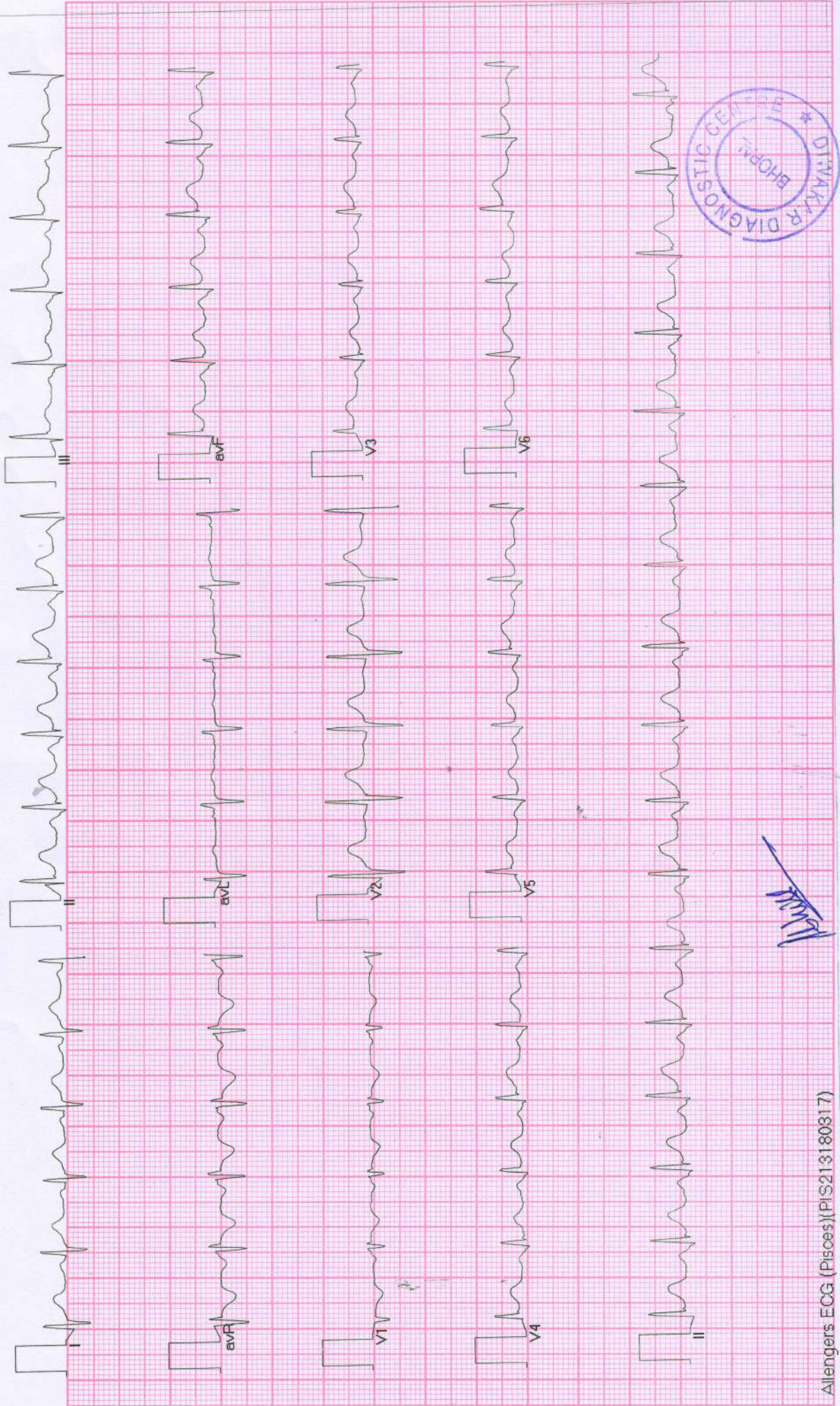

Mishra

Allengers ECG (Pisces)(PI/S213180317)

Dr. B. M. Agarwal
MBBS, DCP
Consultant Pathologist



Handwritten signature

Diwakar Diagnostic Centre
E-7/636, Arera Colony, Bhopal

493 / MR. ABHISHEK BAGGA / 33 Yrs / M / 183 Cms / 111 Kg Date: 23-Oct-2021 Refd By : BOB

Report



(GEM213180307)(R)/Allengers

Report :

TEST OBJECTIVE	: ROUTINE CHECK UP
RISK FACTOR	: MALE
ACTIVITY	: MODERATE ACTIVE
OTHER INVESTIGATION	: ROUTINE BLOOD INVESTIGATION, X-RAY
REASON FOR TERMINATION	: FATIGUE, HEART RATE ACHIEVED
EXERCISE TOLERANCE	: AVERAGE
EXERCISE INDUCED ARRHYTHMIAS	: NO
HAEMODYNAMIC RESPONSE	: NORMAL
CHRONOTROPIC RESPONSE	: NORMAL
FINAL IMPRESSION	: STRESS TEST IS NEGATIVE FOR EXERCISE INDUCED ISCHAEMIC HEART DISEASE

Abhishek

Doctor : **Cardiologist**



Diwakar Diagnostic Centre
E-7/636, Arera Colony, Bhopal

493 / MR. ABHISHEK BAGGA / 33 Yrs / M / 183 Cms / 111 Kg Date: 23-Oct-2021 Refd By : BOB

Report



(GEM213180307)(R)/Allengers

Report :

TEST OBJECTIVE	: ROUTINE CHECK UP
RISK FACTOR	: MALE
ACTIVITY	: MODERATE ACTIVE
OTHER INVESTIGATION	: ROUTINE BLOOD INVESTIGATION, X-RAY
REASON FOR TERMINATION	: FATIGUE, HEART RATE ACHIEVED
EXERCISE TOLERANCE	: AVERAGE
EXERCISE INDUCED ARRHYTHMIAS	: NO
HAEMODYNAMIC RESPONSE	: NORMAL
CHRONOTROPIC RESPONSE	: NORMAL
FINAL IMPRESSION	: STRESS TEST IS NEGATIVE FOR EXERCISE INDUCED ISCHAEMIC HEART DISEASE

Abhishek

Doctor : **Cardiologist**





Stage	Time	Duration	Belt Speed (mph)	Elevation	METS	Rate	% THR Achieved	BP	RPP	PVC	Comments
Supine	00:23	0:01	00.0	00.0	01.0	99	53 %	120/80	118	00	
Standing	00:31	0:01	00.0	00.0	01.0	99	53 %	120/80	118	00	
HV	00:41	0:01	00.0	00.0	01.0	113	60 %	120/80	135	00	
Warm Up	00:46	0:03	01.7	10.0	01.1	103	55 %	120/80	123	00	
ExStart	00:49	0:06	01.7	10.0	01.1	111	59 %	120/80	133	00	
BRUCE Stage 1	03:49	3:00	01.7	10.0	04.7	154	82 %	130/80	200	00	
PeakEx	06:01	2:12	02.5	12.0	06.5	175	94 %	140/90	245	00	
Recovery	07:00	1:00	00.0	00.0	01.0	140	75 %	140/90	196	00	
Recovery	08:00	2:00	00.0	00.0	01.0	117	63 %	130/80	152	00	
Recovery	08:22	2:21	00.0	00.0	01.0	116	62 %	130/80	150	00	

Findings :

Exercise Time : 05:13
 Max HR Attained : 175 bpm 94% of Target 187
 Max BP Attained : (Sys) 140/90
 Max WorkLoad Attained : 6.5 Fair response to induced stress
 Test End Reasons : Fatigue, Heart Rate Achieved



Stage	Time	Duration	Belt Speed (mph)	Elevation	METS	Rate	% THR Achieved	BP	RPP	PVC	Comments
Supine	00:23	0:01	00.0	00.0	01.0	99	53 %	120/80	118	00	
Standing	00:31	0:01	00.0	00.0	01.0	99	53 %	120/80	118	00	
HV	00:41	0:01	00.0	00.0	01.0	113	60 %	120/80	135	00	
Warm Up	00:46	0:03	01.7	10.0	01.1	103	55 %	120/80	123	00	
ExStart	00:49	0:06	01.7	10.0	01.1	111	59 %	120/80	133	00	
BRUCE Stage 1	03:49	3:00	01.7	10.0	04.7	154	82 %	130/80	200	00	
PeakEx	06:01	2:12	02.5	12.0	06.5	175	94 %	140/90	245	00	
Recovery	07:00	1:00	00.0	00.0	01.0	140	75 %	140/90	196	00	
Recovery	08:00	2:00	00.0	00.0	01.0	117	63 %	130/80	152	00	
Recovery	08:22	2:21	00.0	00.0	01.0	116	62 %	130/80	150	00	

Findings :

Exercise Time : 05:13
 Max HR Attained : 175 bpm 94% of Target 187
 Max BP Attained : (Sys) 140/90
 Max WorkLoad Attained : 6.5 Fair response to induced stress
 Test End Reasons : Fatigue, Heart Rate Achieved



493/MR. ABHISHEK BAGGA /33 Yrs/M/183 Cms/111 Kg/HR. 99

Date: 23-Oct-2021 01:44:57 PM METS: 1.0/99 bpm 52% of THR BP: 120/80 mmHg Raw ECG/ BLC On/ Natch On/ HF 0.05 Hz/LF 20 Hz

ExTime: 00:22 0.0 mph. 0.0%

4X 80 mS Post J

25 mm/Sec. 1.0 Cm/mV

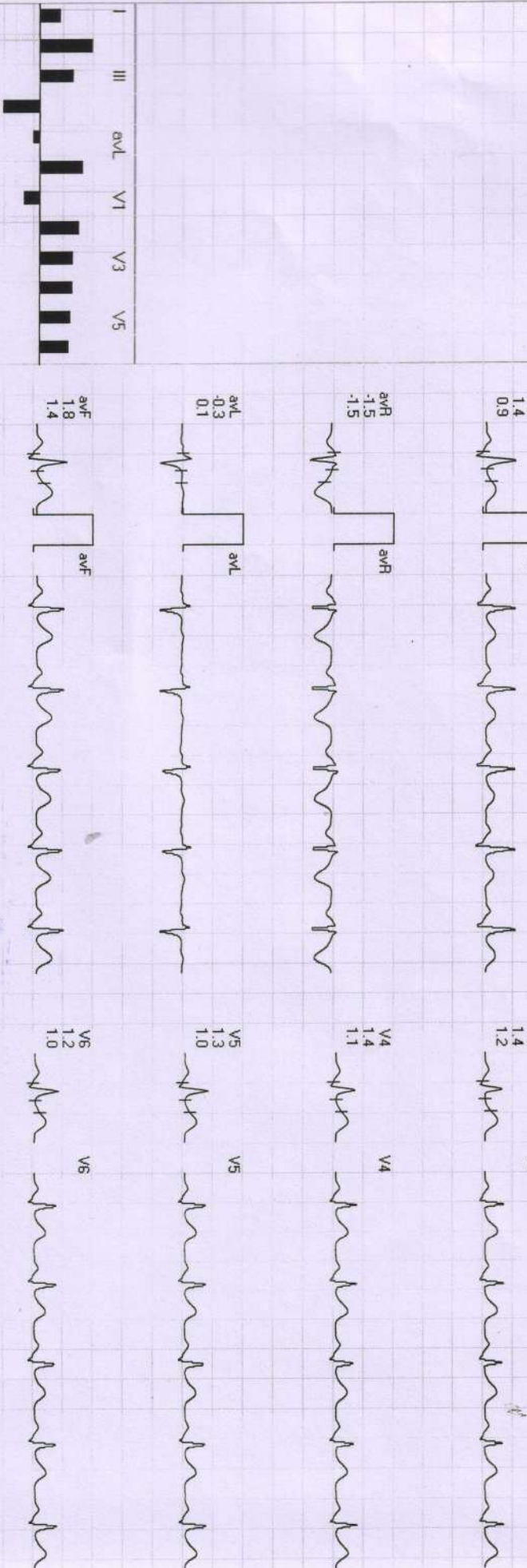
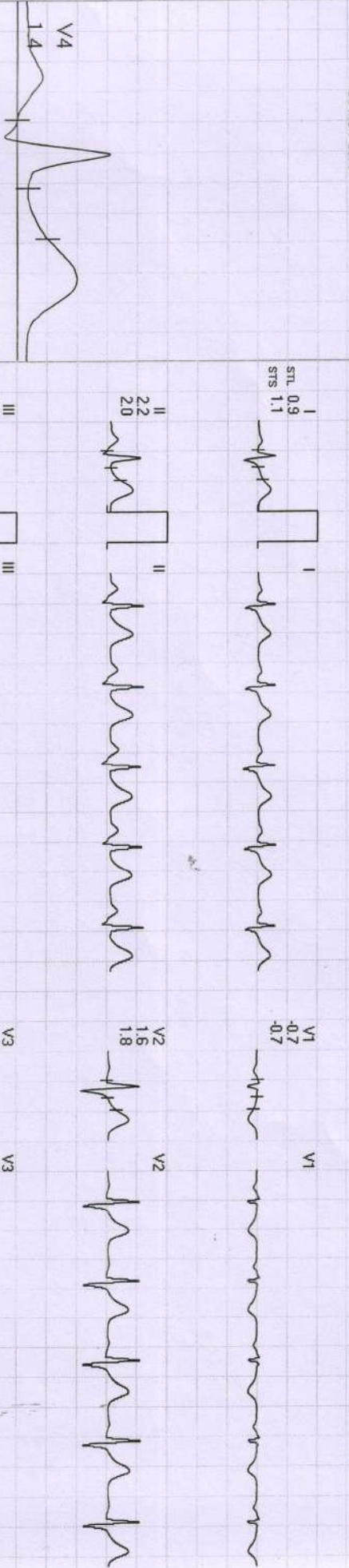

REMARKS:



493/MR. ABHISHEK BAGGA /33 Yrs/M/183 Cms/111 Kg/HR. 99

Date: 23-Oct-2021 01:44:57 PM METS: 1.0/99 bpm 52% of THR BP: 120/80 mmHg Raw ECG/ BLC On/ Natch On/ HF 0.05 Hz/LF 20 Hz

ExTime: 00:22 0.0 mph. 0.0%

4X 80 mS Post J

25 mm/Sec. 1.0 Cm/mV

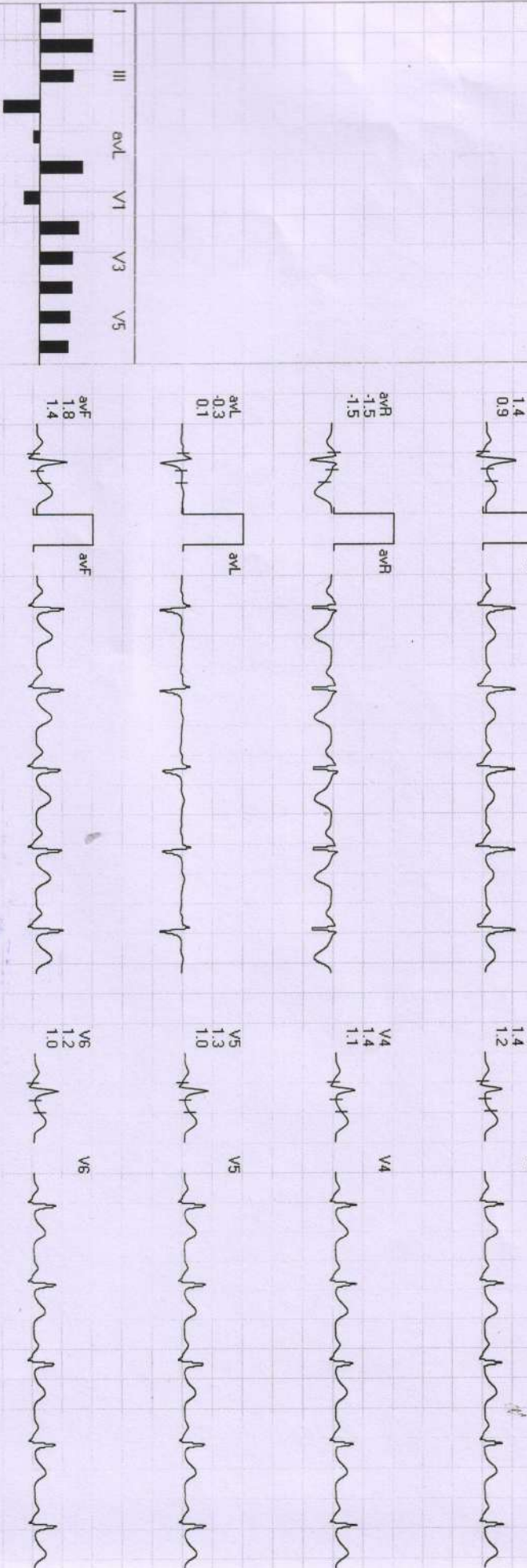
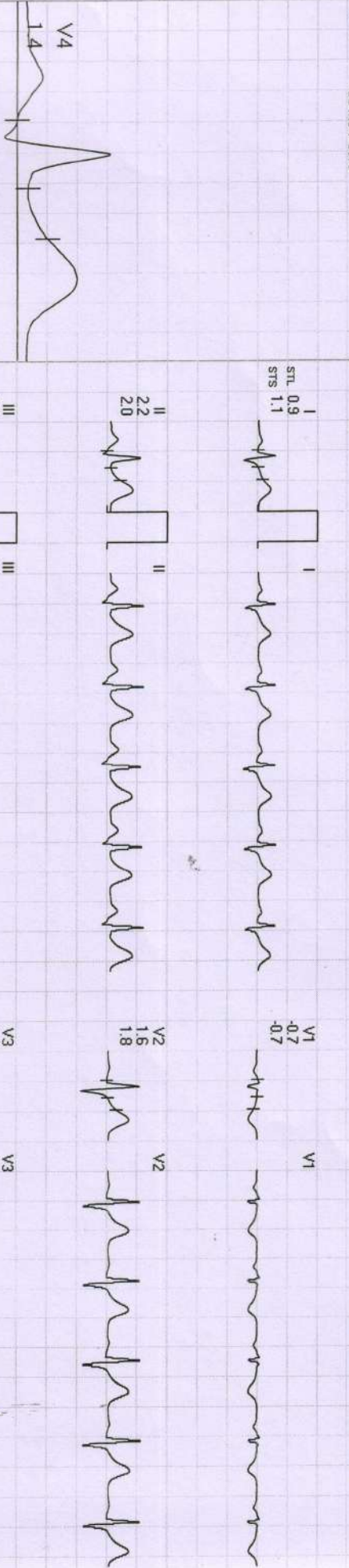

REMARKS:



4X 80 mS Post J

25 mm/Sec. 1.0 Cm/mV



I
STL 0.9
STS 1.1



V1
-0.7
-0.7



II
22
20



V2
1.6
1.6
1.8



III
1.4
0.9



V3
1.4
1.4
1.2



avR
-1.5
-1.5



V4
1.4
1.4
1.1



avL
-0.3
0.1



V5
1.3
1.3
1.0

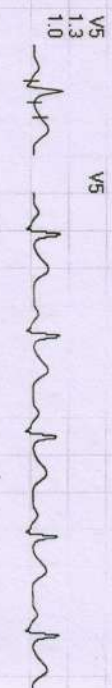

avF
1.8
1.4



V6
1.2
1.2
1.0

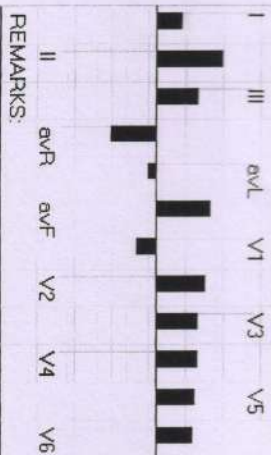

REMARKS:

493 / MR. ABHISHEK BAGGA / 33 Yrs / M / 183 Cms / 111 Kg / HR : 99

Date: 23-Oct-2021 01:44:57 PM METS: 1.0/ 99 bpm 52% of THR BP: 120/80 mmHg Raw ECG/ BLC On/ Notch On/ HF 0.05 Hz/LF 20 Hz

STANDING



EXTime: 00:30 0.0 mph, 0.0%

4X 80 mS Post J

25 mm/Sec. 1.0 Cm/mV

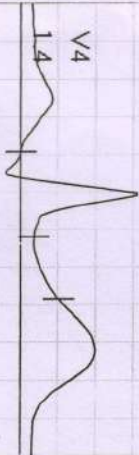

I
STL 0.9
STS 1.1



V1
-0.7
-0.7



II
22
20



V2
1.6
1.6
1.8



III
1.4
0.9



V3
1.4
1.4
1.2



avR
-1.5
-1.5



V4
1.4
1.4
1.1

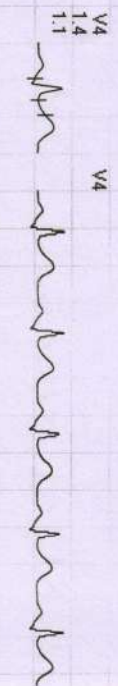

avL
-0.3
0.1



V5
1.3
1.3
1.0

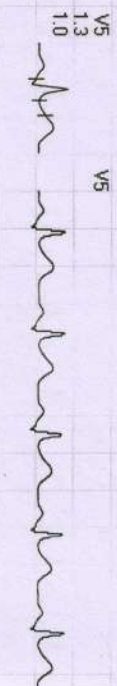

avF
1.8
1.4



V6
1.2
1.2
1.0

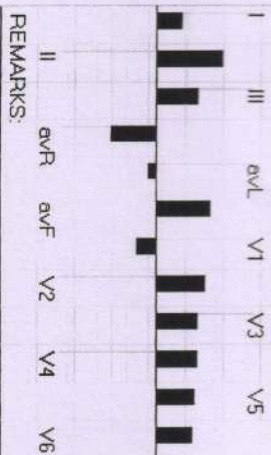

REMARKS:

493 / MR. ABHISHEK BAGGA / 33 Yrs / M / 183 Cms / 111 Kg / HR : 113

Date: 23-Oct-2021 01:44:57 PM

METS: 1.0 / 113 bpm 60% of THR BP: 120/80 mmHg

Raw ECG/ BLC On/ Notch On/ HF 0.05 Hz/ LF 20 Hz

EXTime: 00:40 0.0 mph, 0.0%

4X 80 ms Post J

25 mm/Sec. 1.0 Cm/mV

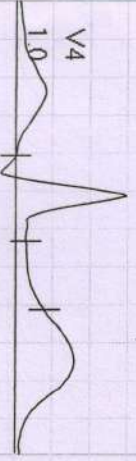

STL 1.0
STS 1.3



V1 -1.0
-0.9



II 2.2
1.3



V2 1.4
1.5



III 1.2
0.6

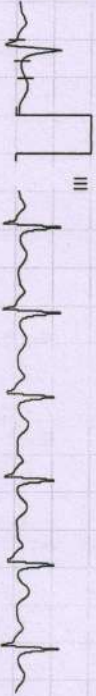

V3 1.1
1.0



avR -1.6
-1.6



V4 1.0
0.8



avL -0.1
0.4

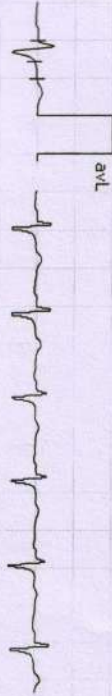

V5 1.0
0.8



avF 1.7
1.2



V6 1.0
0.7

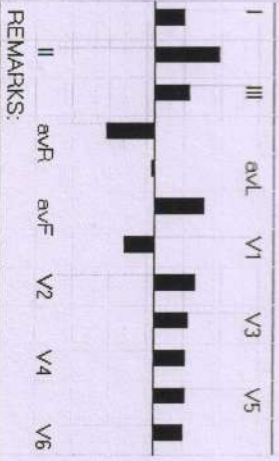
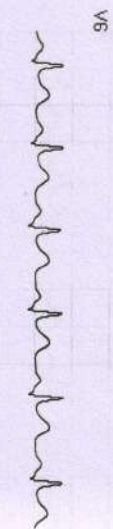

REMARKS:

493 / MR. ABHISHEK BAGGA / 33 Yrs / M / 183 Cms / 111 Kg / HR : 113

Date: 23-Oct-2021 01:44:57 PM METS: 1.0/113 bpm 60% of THR BP: 120/80 mmHg Raw ECG/ BLC On/ Notch On/ HF 0.05 Hz/ LF 20 Hz

EXTime: 00:40 0.0 mph, 0.0%

4X 80 ms Post J

25 mm/Sec. 1.0 Cm/mV



STL 1.0
STS 1.3



V1 -1.0
-0.9



II 2.2
1.3



V2 1.4
1.5



III 1.2
0.6

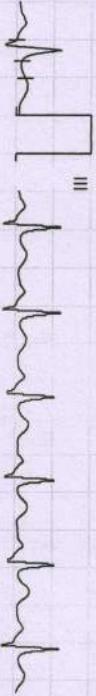

V3 1.1
1.0



avR -1.6
-1.6



V4 1.0
0.8



avL -0.1
0.4



V5 1.0
0.8



avF 1.7
1.2



V6 1.0
0.7

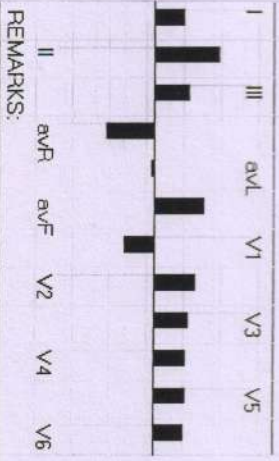
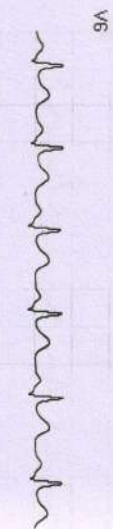

REMARKS:



493 / MR. ABHISHEK BAGGA / 33 Yrs / M / 183 Cms / 111 Kg / HR : 103

Date: 23-Oct-2021 01:44:57 PM METS: 1.0 / 103 bpm 55% of THR BP: 120/80 mmHg Raw ECG/BLC On/ Notch On/ HF 0.05 Hz/LF 20 Hz

EXTime: 00:45 1.0 mph, 0.0%

4X 80 mS Post J

25 mm/Sec. 1.0 Cm/mV

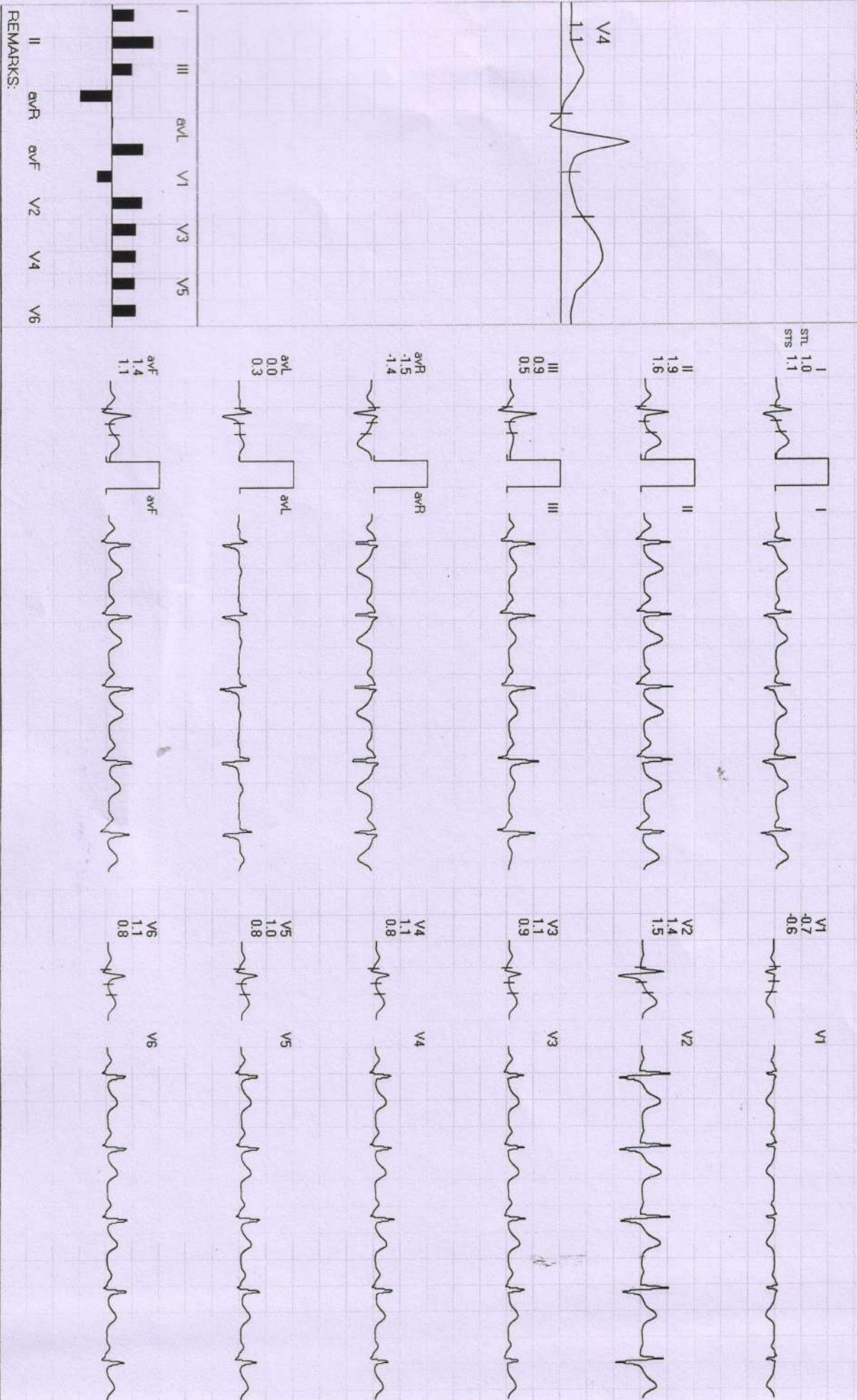

REMARKS: