

९९

भारत सरकार
Government of India

 मुबंकीक अली भाटी
Mubank Ali Bhati
जन्म तिथि/DOB: 01/05/1968
पुरुष/ MALE



6049 2212 9706

मेरा आधार, मेरी पहचान

Mubank

भारत सरकार
Unique Identification Authority of India

Address: S/O: Yusuf Ali, ward no 10, ratan nagar, Ratan nagar, Churu, Rajasthan - 331021

पता: S/O: युसुफ अली, वार्ड न010, रतन नगर, रतन नगर, चुरु, राजस्थान - 331021

6049 2212 9706

www.uidai.gov.in

Mubank

9782143762

Male

19.03.2023 10:41:13
RAJASTHANI DIAGNOSTICS CENTRE
JHUNJHUNU RAJ.

Location:
Order Number:
Visit:
Indication:
Medication 1:
Medication 2:
Medication 3:

77 bpr
--/-- mm

Technician:
Ordering Ph:
Referring Ph:
Attending Ph:

QRS : 80 ms
QT / QTcbaz : 376 / 425 ms
PR : 166 ms
P : 102 ms
RR / pp : 774 / 779 ms
P / QRS / T : 44 / 12 / 30 degrees

*** Poor data quality, interpretation may be adversely affected
Normal sinus rhythm
Normal ECG

Signature

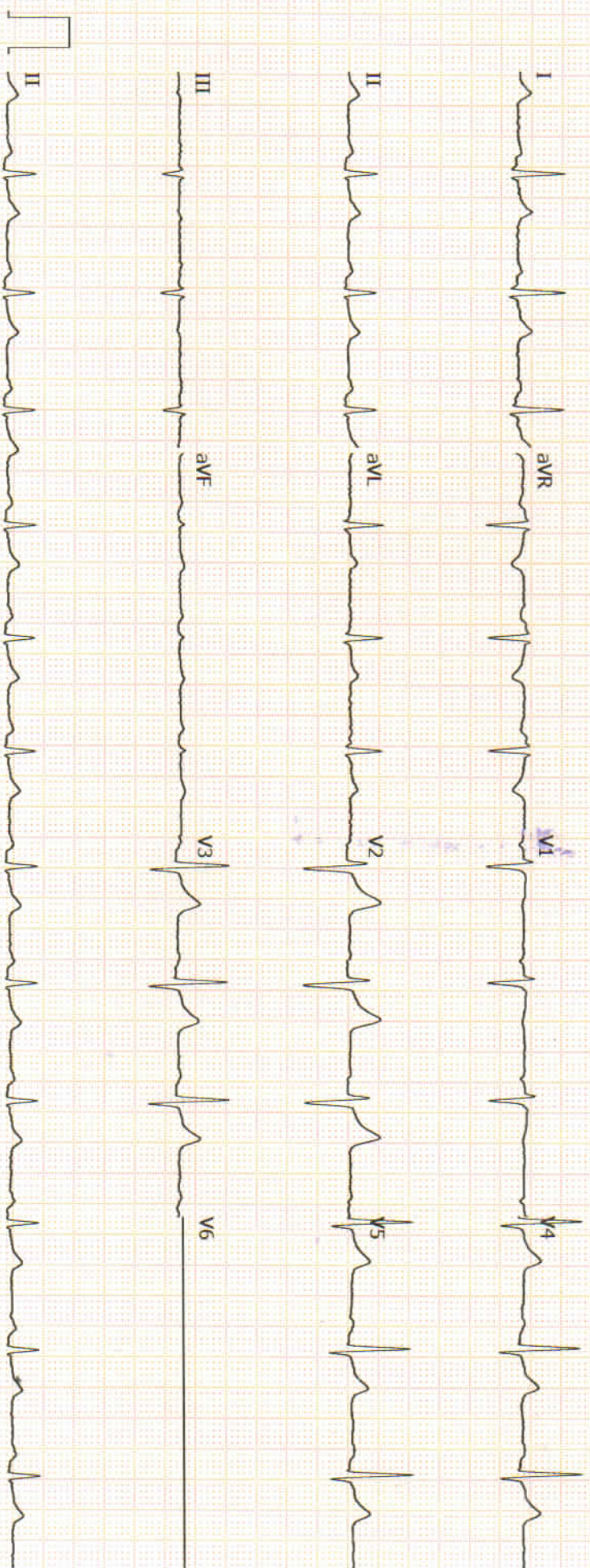

Unconfirmed



RAJASTHANI DIAGNOSTIC & MRI CENTRE

FULLY COMPUTERISED PATHOLOGY LABORATORY

MRI CT SCAN TMT SONOGRAPHY X-RAY ECG MAMMOGRAPHY

Hematology Analysis Report

First Name: MUBARIK ALI
Last Name:
Gender: Male
Age:

Sample Type:
Department:
Med Rec. No.:

Sample ID: 3
Test Time: 2023/03/19 10:13
Diagnosis:

Parameter	Result	Ref. Range	Unit
1 WBC	6.51	4.00-10.00	10 ³ /uL
2 Neu%	55.6	50.0-70.0	%
3 Lym%	29.5	20.0-40.0	%
4 Mon%	10.5	3.0-12.0	%
5 Eos%	4.1	0.5-5.0	%
6 Bas%	0.3	0.0-1.0	%
7 Neu#	3.62	2.00-7.00	10 ³ /uL
8 Lym#	1.92	0.80-4.00	10 ³ /uL
9 Mon#	0.68	0.12-1.20	10 ³ /uL
10 Eos#	0.27	0.02-0.50	10 ³ /uL
11 Bas#	0.02	0.00-0.10	10 ³ /uL
12 RBC	4.67	3.50-5.50	10 ⁶ /uL
13 HGB	13.9	11.0-16.0	g/dL
14 HCT	38.3	37.0-54.0	%
15 MCV	82.0	80.0-100.0	fL
16 MCH	29.7	27.0-34.0	pg
17 MCHC	36.2	32.0-36.0	g/dL
18 RDW-CV	13.1	11.0-16.0	%
19 RDW-SD	43.7	35.0-56.0	fL
20 PLT	232	100-300	10 ³ /uL
21 MPV	7.6	6.5-12.0	fL
22 PDW	9.2	9.0-17.0	fL
23 PCT	0.175	0.108-0.282	%
24 P-LCR	19.8	11.0-45.0	%
25 P-LCC	46	30-90	10 ³ /uL

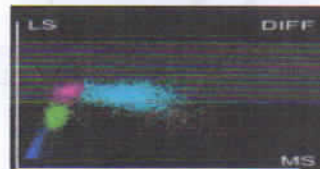
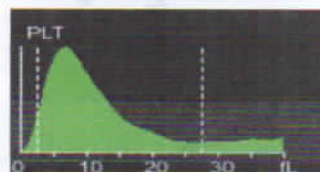
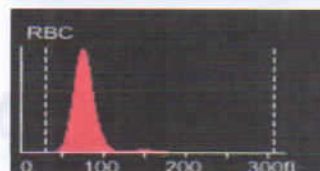
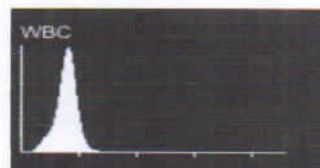

Mamta Khuteta
Dr. Mamta Khuteta
M D. (Path.)
RMC No. : 4720/16260

Submitter: Operator: admin Approver:
Draw Time: 2023/03/19 10:12 Received Time: 2023/03/19 10:12 Validated Time:
Report Time: Remarks:

*The Report is responsible for this sample only. If you have any questions, please contact us in 24 hours



आपताकालीन सेवाएं



THIS REPORT IS NOT VALID FOR MEDICO LEGAL PUPOSE

B-110, Indra Nagar, Jhunjhunu (Raj.) Ph. No. 01592 294977



RAJASTHANI DIAGNOSTIC & MRI CENTRE

FULLY COMPUTERISED PATHOLOGY LABORATORY

MRI CT SCAN TMT SONOGRAPHY X-RAY ECG MAMMOGRAPHY

Laboratory Report	
Name : BHATI MUBARAK ALI	Sr. Number : 62271
Age : 54 Gender : MALE	Invoice Date : 19-03-2023 10:22 AM
Ref. By Dr : I.A.KHAN	Invoice Number : 2128
	Registration No.: 2129
	Sample On : 19-03-2023 10:22 AM
	Report On : 19-03-2023 03:35 PM

Test Name	Observed Values	Reference Intervals	Units
ESR (Erythrocyte Sedimentation Rate)	15	< 20	mm/hr
BLOOD GROUPING (ABO & Rh)	B+ Positive		

HbA1c(Glycosylated hemoglobin)

Test Name	Observed Values	Reference Intervals	Units
HbA1c(Glycosylated hemoglobin)	4.96	< 5.8 % : Non Diabetic 5.8 - 6.6 % : Near Normal 6.7 - 7.6 % : Excellent 7.7 - 8.6 % : Good 8.7 - 9.6 % : Fair 9.7 - 10.6 % : Poor 10.7 - 11.6 % : Very Poor > 11.7 % : Out of Control	%
eAG (Estimated Average Glucose)	95.65		mg/dL
eAG (Estimated Average Glucose)	5.31		mmol/L

Method : **Fluorescence Immunoassay Technology**

Sample Type : **EDTA Blood**

Remarks :

Glycosylated Hemoglobin Testing is Recommended for both (a) Checking Blood Sugar Control in People who might be Pre-Diabetic. (b) Monitoring Blood Sugar Control in patients in more elevated levels, termed Diabetes Mellitus. The American Diabetic Association suggests that the Glycosylated Hemoglobin Test be Performed atleast Two Times in Year in Patients with Diabetes that are meeting Treatment Goals (and That have stable glycemic Control) and Quarterly in Patients with Diabetes whos therapy has changed or that are not meeting Glycemic Goals.

Glycosylated Hemoglobin measurement is not appropriate where there has been change in diet or Treatment within 6 Weeks. Hence people with recent Blood Loss, Hemolytic Anemia, or Genetic Differences in the Hemoglobin Molecule (Hemoglobinopathy) such as Sickle-cell Disease and other Conditions, as well as those that have donated Blood recently, are not suitable for this Test.

Dr. NIDA FAHMI
M.D.S. Pathology
Reg. No. A-4048

Dr. Mamta Khuteta
M.D. (Path.)
BMC No. : 4720/16260

TECHNOLOGIST

PATHOLOGIST

T&C: Reports is Not Valid For Medico Legal Purposes. * Identification and name of person is not our responsibility.

No part of this report should be reproduced for any purpose. * Interpret result after considering Age, sex effect of drug and other relevant factor.

THIS REPORT IS NOT VALID FOR MEDICO LEGAL PURPOSE

B-110, Indra Nagar, Jhunjhunu (Raj.) Ph. No. 01592 294977



RAJASTHANI DIAGNOSTIC & MRI CENTRE

FULLY COMPUTERISED PATHOLOGY LABORATORY

MRI CT SCAN TMT SONOGRAPHY X-RAY ECG MAMMOGRAPHY



Laboratory Report

Name : **BHATI MUBARAK ALI**
Age : **54** Gender : **MALE**
Ref. By Dr : **I.A.KHAN**

Sr. Number : **62271**
Invoice Date : **19-03-2023 10:22 AM**
Invoice Number : **2128**
Registration No.: **2129**
Sample On : **19-03-2023 10:22 AM**
Report On : **19-03-2023 03:35 PM**

Test Name	Observed Values	Reference Intervals	Units
Blood Sugar Fasting	86.00	60--110	mg/dL
Blood Sugar PP	102.00	< 140	mg/dL

RENAL FUNCTION TEST

Test Name	Observed Values	Reference Intervals	Units
Blood Urea	19.00	13--45	mg/dL
Creatinine	0.74	0.4--1.4	mg/dL
Uric Acid	5.69	3.6--8.2	mg/dL
Calcium	10.89	8.5--11	mg/dL

Nida
Dr. NIDA FAHMI
M.D.S. Pathology
Reg. No. A-4048

TECHNOLOGIST

Mamta Khute
Dr. Mamta Khute
M.D. (Path.)
RMC No. : 4720/16260

PATHOLOGIST

T&C: Reports is Not Valid For Medico Legal Purposes. * Identification and name of person is not our responsibility.

आपताकालीन सेवाएँ
No part of this report should be reproduced for any purpose. * Interpret result after considering Age,sex effect of drug and other relevant factor.

THIS REPORT IS NOT VALID FOR MEDICO LEGAL PURPOSE

B-110, Indra Nagar, Jhunjhunu (Raj.) Ph. No. 01592 294977



RAJASTHANI DIAGNOSTIC & MRI CENTRE

FULLY COMPUTERISED PATHOLOGY LABORATORY

MRI CT SCAN TMT SONOGRAPHY X-RAY ECG MAMMOGRAPHY

Laboratory Report	
Name : BHATI MUBARAK ALI	Sr. Number : 62271
Age : 54 Gender : MALE	Invoice Date : 19-03-2023 10:22 AM
Ref. By Dr : I.A.KHAN	Invoice Number : 2128
	Registration No.: 2129
	Sample On : 19-03-2023 10:22 AM
	Report On : 19-03-2023 03:35 PM

Test Name	Observed Values	Reference Intervals	Units
Gamma glutamyl transferase (GGT)	28.00	< 50	U/L

Liver Function Test

Test Name	Observed Values	Reference Intervals	Units
S.G.O.T.	37.00	0-45	U/L
S.G.P.T.	31.00	0-45	U/L
Bilirubin(Total)	0.80	0.1-1.4	mg/dL
Bilirubin(Direct)	0.22	0-0.3	mg/dL
Bilirubin(Indirect)	0.58	0.1-0.9	mg/dL
Total Protein	7.14	6-8	mg/dL
Albumin	3.90	3.5-5	mg/dL
Globulin	3.24	3-4.5	mg/dL
A/G Ratio	1.20	0.5 - 1.2	g/dL
Alkaline Phosphatase	242.00	108-306	U/L

LIPID PROFILE

Test Name	Observed Values	Reference Intervals	Units
Cholesterol	152.00	110-200	mg/dL
HDL Cholesterol	45.00	35-88	mg/dL
Triglycerides	109.00	40-165	mg/dL
LDL Cholesterol	85.20	0-100	mg/dL
VLDL Cholesterol	21.80	0-35	mg/dL

Nida
Dr. NIDA FAHMI
M.D.S. Pathology
Reg. No. A-4048

Mamta Khuteta
Dr. Mamta Khuteta
M.D. (Path.)
RMC No. : 4720/16260

TECHNOLOGIST

PATHOLOGIST

T&C: This Reports is Not Valid For Medico Legal Purposes. * Identification and name of person is not our responsibility.

* No part of this report should be reproduced for any purpose. * Interpret result after considering Age, sex effect of drug and other relevant factor.

THIS REPORT IS NOT VALID FOR MEDICO LEGAL PURPOSE

B-110, Indra Nagar, Jhunjhunu (Raj.) Ph. No. 01592 294977



RAJASTHANI DIAGNOSTIC & MRI CENTRE

FULLY COMPUTERISED PATHOLOGY LABORATORY

MRI CT SCAN TMT SONOGRAPHY X-RAY ECG MAMMOGRAPHY



Laboratory Report

Name : **BHATI MUBARAK ALI**
Age : **54** Gender : **MALE**
Ref. By Dr : **I.A.KHAN**

Sr. Number : **62271**
Invoice Date : **19-03-2023 10:22 AM**
Invoice Number : **2128**
Registration No.: **2129**
Sample On : **19-03-2023 10:22 AM**
Report On : **19-03-2023 03:35 PM**

T3,T4,TSH (THYROID PROFILE)

Test Name	Observed Values	Reference Intervals	Units
T3 (Total Triiodothyronine)	0.69	0.5--1.5 ng/ML	ng/ML
T4 (TotalThyroxine)	9.61	4.60-12.5 µg/dL	µg/dL
TSH (Thyroid Stimulating Hormone)	5.14	0.38 -- 5.5 µIU/mL	µIU/mL

Interpretation of TSH :-

Children

3.20 - 34.6 µIU/mL
0.70 - 15.4 µIU/mL
0.70 - 9.10 µIU/mL
0.70 - 6.40 µIU/mL

Pregnancy

1- 2 Days 0.30 - 4.50 µIU/mL 1st Trimester
3 - 4 Days 0.50 - 4.60 µIU/mL 2nd Trimester
15 Days - 5 Months 0.80 - 5.20 µIU/mL 3rd Trimester

5 Months - 20 Years **Interpretation of TSH :-** Sample Type : **Serum**

Test Performed by:-

Fully Automated Chemi Luminescent Immuno Assay (**ARCHITECT- i1000 PLUS**) Abbott USA

Remarks :

Primary malfunction of the Thyroid gland may result in excessive (hyper) or Low (hypo) release of T3 or T4. In additional, as TSH directly affect thyroid function, malfunction of the pituitary or the hypothalamus influences the thyroid gland activity.

Disease in any portion of the thyroid-pituitary-hypothalamus system may influence the level of T3 and T4 in the blood, in Primary Hypothyroidism, TSH levels are significantly elevated, while in secondary and tertiary hypothyroidism, TSH levels may be low. In addition, in Euthyroid sick syndrome, multiple alterations in serum thyroid function test findings have been recognized.

Nida
Dr. NIDA FAHMI
M.D.S. Pathology
Reg. No. A-4048

Mamta Khuteta
Dr. Mamta Khuteta
M.D. (Path.)
RMC No. : 4720/16260

TECHNOLOGIST

PATHOLOGIST

T&C: Reports is Not Valid For Medico Legal Purposes. * Identification and name of person is not our responsibility.

आपताकालीन सेवाएँ
No part of this report should be reproduced for any purpose. * Interpret result after considering Age,sex effect of drug and other relevant factor.

THIS REPORT IS NOT VALID FOR MEDICO LEGAL PURPOSE

B-110, Indra Nagar, Jhunjhunu (Raj.) Ph. No. 01592 294977



RAJASTHANI DIAGNOSTIC & MRI CENTRE

FULLY COMPUTERISED PATHOLOGY LABORATORY

MRI CT SCAN TMT SONOGRAPHY X-RAY ECG MAMMOGRAPHY

Laboratory Report	
Name : BHATI MUBARAK ALI	Sr. Number : 62271
Age : 54 Gender : MALE	Invoice Date : 19-03-2023 10:22 AM
Ref. By Dr : I.A.KHAN	Invoice Number : 2128
	Registration No. : 2129
	Sample On : 19-03-2023 10:22 AM
	Report On : 19-03-2023 03:35 PM

Test Name	Observed Values	Reference Intervals	Units
PSA (Prostate-Specific Antigen)	0.91	0-4	ng/mL

Method : **Fluorescence Immunoassay Technology**

Sample Type : **Serum / Plasma / Whole Blood**

Clinical Information :

Prostate Specific Antigen (PSA) is a Neutral Serine Protease with Chymotrypsin-like activity and Composed of a Single Polypeptide chain of 237 Amino Acids. It is an Intracellular Glycoprotein Containing 7-8% Carbohydrate as a Single N-linked Oligosaccharide side Chain, and has a Molecular Weight of Approximately 33 KDa. PSA is Synthesized by the Glandular Epithelium of the Prostate and Present in benign Hyperplastic and Malignant Prostatic Tissue, in Metastatic Prostatic Carcinoma, in Prostatic Fluid, and Seminal Plasma. Low Levels of PSA are Found in the Blood of Normal Male as a Result of Leakage of the Antigen from the Prostate Gland into Circulation. The Elevated Levels of PSA in the Blood are Associated with Prostatic Pathology, including Prostatitis, Benign Prostatic Hyperplasia (BPH), and Prostate Cancer.

Dr. NIDA FAHMI
M.D.S. Pathology
Reg. No. A-4048

Mamta Khuteta
Dr. Mamta Khuteta
M.D. (Path.)
BMC No. : 4720/16260

TECHNOLOGIST

PATHOLOGIST

T&C: This Reports is Not Valid For Medico Legal Purposes. * Identification and name of person is not our responsibility.

* No part of this report should be reproduced for any purpose. * Interpret result after considering Age,sex effect of drug and other relevant factor.

THIS REPORT IS NOT VALID FOR MEDICO LEGAL PURPOSE

B-110, Indra Nagar, Jhunjhunu (Raj.) Ph. No. 01592 294977



RAJASTHANI DIAGNOSTIC & MRI CENTRE

FULLY COMPUTERISED PATHOLOGY LABORATORY

MRI CT SCAN TMT SONOGRAPHY X-RAY ECG MAMMOGRAPHY



Laboratory Report

Name : **BHATI MUBARAK ALI**
Age : **54** Gender : **MALE**
Ref. By Dr : **I.A.KHAN**

Sr. Number : **62271**
Invoice Date : **19-03-2023 10:22 AM**
Invoice Number : **2128**
Registration No.: **2129**
Sample On : **19-03-2023 10:22 AM**
Report On : **19-03-2023 03:35 PM**

URINE COMPLETE

Test Name	Observed Values	Reference Intervals	Units
PHYSICAL			
Quantity	20		ml
Colour	Pale Yellow		
Appearance / Transparency	Clear		
Specific Gravity	1.020		
PH	5.5	4.5-6.5	
CHEMICAL			
Reaction	Acidic		
Albumin	Trace		
Urine Sugar	Nil		
MICROSCOPIC			
Red Blood Cells	Nil		/h.p.f.
Pus Cells	3-5		/h.p.f.
Epithelial Cells	0-1		/h.p.f.
Crystals	Nil		/h.p.f.
Casts	Nil		/h.p.f.
Bactria	Nil		/h.p.f.
Others			/h.p.f.
Test Name	Observed Values	Reference Intervals	Units
URINE SUGAR FASTING	Nil		
URINE SUGAR PP	Nil		

<<< END OF REPORT >>>

Nida
Dr. NIDA FAHMI
M.D.S. Pathology
Reg. No. A-4048

Mamta Khuteta
Dr. Mamta Khuteta
M.D. (Path.)
RMC No. : 4720/16260

TECHNOLOGIST

PATHOLOGIST

T&C: This Reports is Not Valid For Medico Legal Purposes. * Identification and name of person is not our responsibility.

* No part of this report should be reproduced for any purpose. * Interpret result after considering Age,sex effect of drug and other relevant factor.

THIS REPORT IS NOT VALID FOR MEDICO LEGAL PURPOSE

B-110, Indra Nagar, Jhunjhunu (Raj.) Ph. No. 01592 294977



RAJASTHANI DIAGNOSTIC & MRI CENTRE

FULLY COMPUTERISED PATHOLOGY LABORATORY

MRI CT SCAN TMT SONOGRAPHY X-RAY ECG MAMMOGRAPHY

Patient ID		Patient Name	MUBARIK ALI BHATI
Age	54Yrs.	Date	19-Mar-23
Gender	MALE	Ref Doctor	BOB MEDICAL HEALTH CHECK UP

X-RAY CHEST (PA)

Both lung fields appear normal in under view

No e/o consolidation or cavitations is seen.

Both costo-phrenic angles appear clear.

Cardiac size is within normal limits.

Both domes of diaphragm appear normal.

Bony thoracic cage & soft tissue shadow appear normal.

IMPRESSION :- NORMAL X-RAY CHEST (PA)

U.S.R.

DR. UMMED SINGH RATHORE
MD RADIODIAGNOSIS
RMC NO. - 34498/24812



आपताकालीन सेवाएं

THIS REPORT IS NOT VALID FOR MEDICO LEGAL PURPOSE

