

DEPARTMENT OF LABORATORY MEDICINE

Patient Name : V P Parameshwari MRN : 20010000091081 Gender/Age : FEMALE , 50y (19/01/1972)

Collected On : 24/09/2022 09:14 AM Received On : 24/09/2022 11:13 AM Reported On : 24/09/2022 12:17 PM

Barcode : 212209240020 Specimen : Whole Blood Consultant : Dr. S Shreyas(GENERAL MEDICINE)

Sample adequacy : Satisfactory Visit No : OP-001 Patient Mobile No : 9844884457

HAEMATOLOGY LAB

Test	Result	Unit	Biological Reference Interval
COMPLETE BLOOD COUNT (CBC)			
Haemoglobin (Hb%) (Oxymethemoglobin Method)	11.9 L	g/dL	12.0-15.0
Red Blood Cell Count (Coulter Principle/Electrical Impedance)	3.91	Million/ul	3.8-5.8
PCV (Packed Cell Volume) / Hematocrit (Calculated)	35.8 L	%	36.0-46.0
MCV (Mean Corpuscular Volume) (Derived From RBC Histogram)	92	fL	83.0-101.0
MCH (Mean Corpuscular Haemoglobin) (Calculated)	30.5	pg	27.0-32.0
MCHC (Mean Corpuscular Haemoglobin Concentration) (Calculated)	33.3	g/L	31.5-34.5
Red Cell Distribution Width (RDW) (Derived)	12.7	%	11.6-14.0
Platelet Count (Coulter Principle/Electrical Impedance)	419	Thous/ μ L	150.0-450.0
Total Leucocyte Count(WBC) (Coulter Principle /Electrical Impedance)	6.7	Thous/cumm	4.0-10.0
DIFFERENTIAL COUNT (DC)			
Neutrophils (VCSn Technology)	68.8 H	%	35.0-66.0
Lymphocytes (VCSn Technology)	23.1	%	20.0-40.0
Monocytes (VCSn Technology)	4.1	%	2.0-10.0
Eosinophils (VCSn Technology)	4.0	%	1.0-6.0
Basophils (Calculated)	0.0	%	0.0-1.0
Absolute Neutrophil Count	4.7	-	2.0-7.0
Absolute Lymphocyte Count	1.6	-	1.0-3.0

Patient Name : V P Parameshwari MRN : 20010000091081 Gender/Age: FEMALE , 50y (1972-01-19)

Absolute Monocyte Count	0.3	-	0.2-1.0
Absolute Eosinophil Count	0.3	-	0.02-0.5

--End of Report--

Dr. Seema Sivasankaran
MD, DNB
CONSULTANT PATHOLOGIST

Note

- Abnormal results are highlighted.
- Results relate to the sample only.
- Kindly correlate clinically.



DEPARTMENT OF LABORATORY MEDICINE

Final Report

Patient Name : V P Parameshwari MRN : 20010000091081 Gender/Age : FEMALE , 50y (19/01/1972)
Collected On : 24/09/2022 09:14 AM Received On : 24/09/2022 11:13 AM Reported On : 24/09/2022 12:38 PM
Barcode : 212209240019 Specimen : Whole Blood - ESR Consultant : Dr. S Shreyas(GENERAL MEDICINE)
Sample adequacy : Satisfactory Visit No : OP-001 Patient Mobile No : 9844884457

HAEMATOLOGY LAB

Test	Result	Unit	Biological Reference Interval
Erythrocyte Sedimentation Rate (ESR) (Westergren Method)	26 H	mm/1hr	0.0-19.0

--End of Report--

Dr. Seema Sivasankaran
MD, DNB
CONSULTANT PATHOLOGIST

Note

- Abnormal results are highlighted.
- Results relate to the sample only.
- Kindly correlate clinically.



DEPARTMENT OF LABORATORY MEDICINE

Final Report

Patient Name : V P Parameshwari MRN : 20010000091081 Gender/Age : FEMALE , 50y (19/01/1972)

Collected On : 24/09/2022 09:14 AM Received On : 24/09/2022 11:13 AM Reported On : 24/09/2022 12:39 PM

Barcode : 212209240021 Specimen : Whole Blood Consultant : Dr. S Shreyas(GENERAL MEDICINE)

Sample adequacy : Satisfactory Visit No : OP-001 Patient Mobile No : 9844884457

HAEMATOLOGY LAB

Test	Result	Unit
BLOOD GROUP & RH TYPING		
Blood Group (Slide Technique And Tube Technique)	A	-
RH Typing (Slide Technique And Tube Technique)	Positive	-

--End of Report--

Dr. Seema Sivasankaran
MD, DNB
CONSULTANT PATHOLOGIST

Note

- * Abnormal results are highlighted.
- * Results relate to the sample only.
- * Kindly correlate clinically.



DEPARTMENT OF LABORATORY MEDICINE

Final Report

Patient Name : V P Parameshwari MRN : 20010000091081 Gender/Age : FEMALE , 50y (19/01/1972)

Collected On : 24/09/2022 09:14 AM Received On : 24/09/2022 11:13 AM Reported On : 24/09/2022 02:08 PM

Barcode : 202209240035 Specimen Plasma Consultant Dr. S Shreyas(GENERAL MEDICINE)

Sample adequacy : Satisfactory Visit No : OP-001 Patient Mobile No : 9844884457

BIOCHEMISTRY

Test	Result	Unit	Biological Reference Interval
Fasting Blood Sugar (FBS) (Hexokinase)	150 H	mg/dL	ADA standards 2020 =>126 : Diabetes 70 to 99 : Normal 100 to 125 : Pre-diabetes

--End of Report--

Seema Sivasankaran
Dr. Seema Sivasankaran
MD, DNB
CONSULTANT PATHOLOGIST

Note

- Abnormal results are highlighted.
- Results relate to the sample only.
- Kindly correlate clinically.



DEPARTMENT OF LABORATORY MEDICINE

Final Report

Patient Name : V P Parameshwari MRN : 20010000091081 Gender/Age : FEMALE , 50y (19/01/1972)

Collected On : 24/09/2022 09:14 AM Received On : 24/09/2022 11:13 AM Reported On : 24/09/2022 02:19 PM

Barcode : 202209240036 Specimen : Serum Consultant : Dr. S Shreyas(GENERAL MEDICINE)

Sample adequacy : Satisfactory Visit No : OP-001 Patient Mobile No : 9844884457

BIOCHEMISTRY

Test	Result	Unit	Biological Reference Interval
SERUM CREATININE			
Serum Creatinine (Enzymatic Method (hydrolase, Oxidase Peroxidase))	0.50 L	mg/dL	0.52-1.04
eGFR (Calculated)	130.6	mL/min/1.73m ²	Indicative of renal impairment < 60 Note: eGFR is inaccurate for Hemodynamically unstable patients eGFR is not applicable for less than 18 years of age.
Blood Urea Nitrogen (BUN) (Enzymatic Method (uricase))	8.68	mg/dL	7.0-17.0
Serum Uric Acid (Uricase, UV)	4.1	mg/dL	2.5-6.2
LIPID PROFILE (CHOL, TRIG, HDL, LDL, VLDL)			
Cholesterol Total (Enzymatic Method (cholesterol Oxidase, Esterase, Peroxidase))	220	mg/dL	Both: Desirable: < 200 Both: Borderline High: 200-239 Both: High: > 240
Triglycerides (Enzymatic Method)	163 H	mg/dL	Both: Normal: < 150 Both: Borderline: 150-199 Both: High: 200-499 Both: Very High: > 500
HDL Cholesterol (HDL-C) (Direct Method)	36 L	mg/dL	40.0-60.0
Non-HDL Cholesterol	184.0	-	-
LDL Cholesterol (Calculated)	182.71 H	mg/dL	Both: Optimal: < 100 Both: Near to above optimal: 100-129 Both: Borderline High: 130-159 Both: High: 160-189 Both: Very High: > 190
VLDL Cholesterol (Calculated)	33	mg/dL	0.0-40.0
Cholesterol /HDL Ratio (Calculated)	6.2 H	-	0.0-5.0
THYROID PROFILE (T3, T4, TSH)			
Tri Iodo Thyronine (T3) (Chemiluminescence)		ng/mL	0.6-1.8

Patient Name : V P Parameshwari MRN : 20010000091081 Gender/Age : FEMALE , 50y (1972-01-19)

Immuno Assay (CLIA))	1.22		
Thyroxine (T4) (Chemiluminescence Immuno Assay (CLIA))	8.44	µg/dl	3.2-12.6
TSH (Thyroid Stimulating Hormone) (Chemiluminescence Immuno Assay (CLIA))	6.20 H	µIU/mL	> 18 Year(s) : Pregnancy 1st Trimester: 0.129-3.120 > 18 Year(s) : 2nd Trimester : 0.274-2.652 > 18 Year(s) : 3rd Trimester : 0.312-2.947
LIVER FUNCTION TEST(LFT)			
Bilirubin Total (Diazo Method)	0.46	mg/dL	0.2-1.3
Conjugated Bilirubin (Direct) (Modified Diazo Method)	0.1	mg/dL	0.0-0.3
Unconjugated Bilirubin (Indirect) (Dual Wavelength - Reflectance Spectrophotometry)	0.36	mg/dL	0.0-1.1
Total Protein (Biuret Method)	7.0	g/dL	6.3-8.2
Serum Albumin (PCP Dye Binding Method)	4.5	gm/dL	3.5-5.0
Serum Globulin (Calculated)	2.6	gm/dL	2.0-3.5
Albumin To Globulin (A/G)Ratio (Calculated)	1.7	-	1.0-2.1
SGOT (AST) (UV With PSP)	21	U/L	14.0-36.0
SGPT (ALT) (UV With PSP)	14	U/L	<35.0
Alkaline Phosphatase (ALP) (PNPP With AMP Buffer)	104	U/L	38.0-126.0
Gamma Glutamyl Transferase (GGT) (Enzymatic (Gamma Glutamyl Carboxynitranilide))	19	U/L	12.0-43.0

--End of Report--

Dr. Seema Sivasankaran
MD, DNB
CONSULTANT PATHOLOGIST

Narayana Multispeciality Clinic

(A unit of Narayana Hrudayalaya Limited) CIN: LB5110KA2000PLC027497

Registered Office: 258/A, Bommasandra Industrial Area, Anekal Taluk, Bangalore 560099

Address: #43/A-B, 1st Floor, BDA Complex, 6th Sector, HSR Layout, Bangalore - 560 102

Tel : +91-080 2572 7334, www.narayanahealth.org

Appointments
1800-309-0309 (Toll Free)

Emergencies
97384-97384

DEPARTMENT OF LABORATORY MEDICINE

Patient Name : V P Parameshwari MRN : 20010000091081 Gender/Age : FEMALE , 50y (19/01/1972)
Collected On : 24/09/2022 12:10 PM Received On : 24/09/2022 01:36 PM Reported On : 24/09/2022 03:04 PM
Barcode : 202209240073 Specimen : Plasma Consultant : Dr. S Shrovas(GENERAL MEDICINE)
Sample adequacy : Satisfactory Visit No : OP-001 Patient Mobile No : 9844884457

BIOCHEMISTRY

Test
Post Prandial Blood Sugar (PPBS) (Glucose
Oxidase, Peroxidase)

Result Unit
203 H mg/dL

Biological Reference Interval
ADA standards 2020
=> 200 : Diabetes
70 to 139 : Normal
140 to 199 : Pre-diabetes

--End of Report--

Dr. Seema Sivasankaran
MD, DNB
CONSULTANT PATHOLOGIST

Note

- Abnormal results are highlighted.
- Results relate to the sample only.
- Kindly correlate clinically.



DEPARTMENT OF LABORATORY MEDICINE

Final Report

Patient Name : V P Parameshwari MRN : 20010000091081 Gender/Age : FEMALE , 50y (19/01/1972)

Collected On : 24/09/2022 09:14 AM Received On : 24/09/2022 11:13 AM Reported On : 24/09/2022 12:49 PM

Barcode : 202209240037 Specimen : Whole Blood Consultant : Dr. S Shreyas(GENERAL MEDICINE)

Sample adequacy : Satisfactory Visit No : OP-001 Patient Mobile No : 9844884457

BIOCHEMISTRY

Test	Result	Unit	Biological Reference Interval
HbA1C HbA1c	7.4 H	%	Normal: 4.0-5.6 Prediabetes: 5.7-6.40 Diabetes: => 6.5 ADA standards: = 2020
Estimated Average Glucose	165.68	%	

Interpretation:

- HbA1C above 6.5% can be used to diagnose diabetes provided the patient has symptoms. If the patient does not have symptoms with HbA1C>6.5%, repeat measurement on further sample. If the repeat test result is <6.5%, consider as diabetes high risk and repeat measurement after 6 months.
- HbA1C measurement is not appropriate in diagnosing diabetes in children, suspicion of type 1 diabetes, symptoms of diabetes for less than 2 months, pregnancy, hemoglobinopathies, medications that may result sudden increase in glucose, renal, renal failure, infection, malignancies, severe chronic hepatic, and renal disease.
- Any sample with >15% should be suspected of having a haemoglobin variant.

--End of Report--

Dr. Seema Sivasankaran
MD, DNB
CONSULTANT PATHOLOGIST

Note

- Abnormal results are highlighted.
- Results relate to the sample only.
- Kindly correlate clinically.



DEPARTMENT OF LABORATORY MEDICINE

Final Report

Patient Name : V P Parameshwari MRN : 20010000091081 Gender/Age : FEMALE , 50y (19/01/1972)

Collected On : 24/09/2022 09:14 AM Received On : 24/09/2022 11:13 AM Reported On : 24/09/2022 01:45 PM

Barcode : 222209240010 Specimen : Urine Consultant : Dr. S Shreyas(GENERAL MEDICINE)

Sample adequacy : Satisfactory Visit No : OP-001 Patient Mobile No. : 9844884457

CLINICAL PATHOLOGY

Test	Result	Unit	Biological Reference Interval
URINE ROUTINE & MICROSCOPY			
PHYSICAL EXAMINATION (AUTOMATED)			
Volume	20	ml	-
Colour	Pale Yellow	-	-
Appearance	Clear	-	-
Sp. Gravity (Semi-quantitative Strip Method- chromatographic Reaction)	1.010	-	-
CHEMICAL EXAMINATION (AUTOMATED)			
pH(Reaction)	5.5	-	4.8-7.5
Protein (Semi-quantitative Strip Method- Protein Error Of Indicator)	Negative	-	Negative
Urine Glucose (Semi-quantitative Strip Method- Glucose Oxidase Technique)	Negative	-	Negative
Ketone Bodies (Semi-quantitative Strip Method- Sodium Nitroprusside Chromatography)	Negative	-	Negative
Bile Salts (Semi-quantitative Strip Method)	Negative	-	Negative
Bile Pigment (Bilirubin) (Semi-quantitative Strip Method- Azobines)	Negative	-	Normal
Urobilinogen (Semi-quantitative Strip Method-Fast B Blue)	Normal	-	Negative
Blood Urine (Semi-quantitative Strip Method- Peroxidase)	Negative	-	-
MICROSCOPIC EXAMINATION (FLOW CYTOMETRY)			
Pus Cells	1-2/hpf	-	0-2 / hpf
			Nil

Page 1 of 2

Patient Name : V P Parameshwari MRN : 20010000091081 Gender/Age : FEMALE , 50y (1972-01-19)

RBC	Not Seen
Epithelial Cells	2-3/hpf
Crystals	Not Seen
Casts	Not Seen
Urine For Sugar (Fasting) (Semi-quantitative Strip Method)	Negative

--End of Report--

Dr. Seema Sivasankaran
MD, DNB
CONSULTANT PATHOLOGIST

Note

- Abnormal results are highlighted.
- Results relate to the sample only.
- Kindly correlate clinically.



Package Details

Name : EHP Mediwheel Full Body Health check
Start Date : 24/09/2022

081
S V P PARAMESHWARI
Years
male

24-09-2022 09:40:27 AM

Vent. Rate	83 bpm	Sinus rhythm
PR Interval	134 ms	Normal ECG
QRS Duration	74 ms	
QT/QTc Interval	356/396 ms	
P/QRS/T Axes	62/51/49 deg	
QTc Hodges		

Unconfirmed Diagnosis

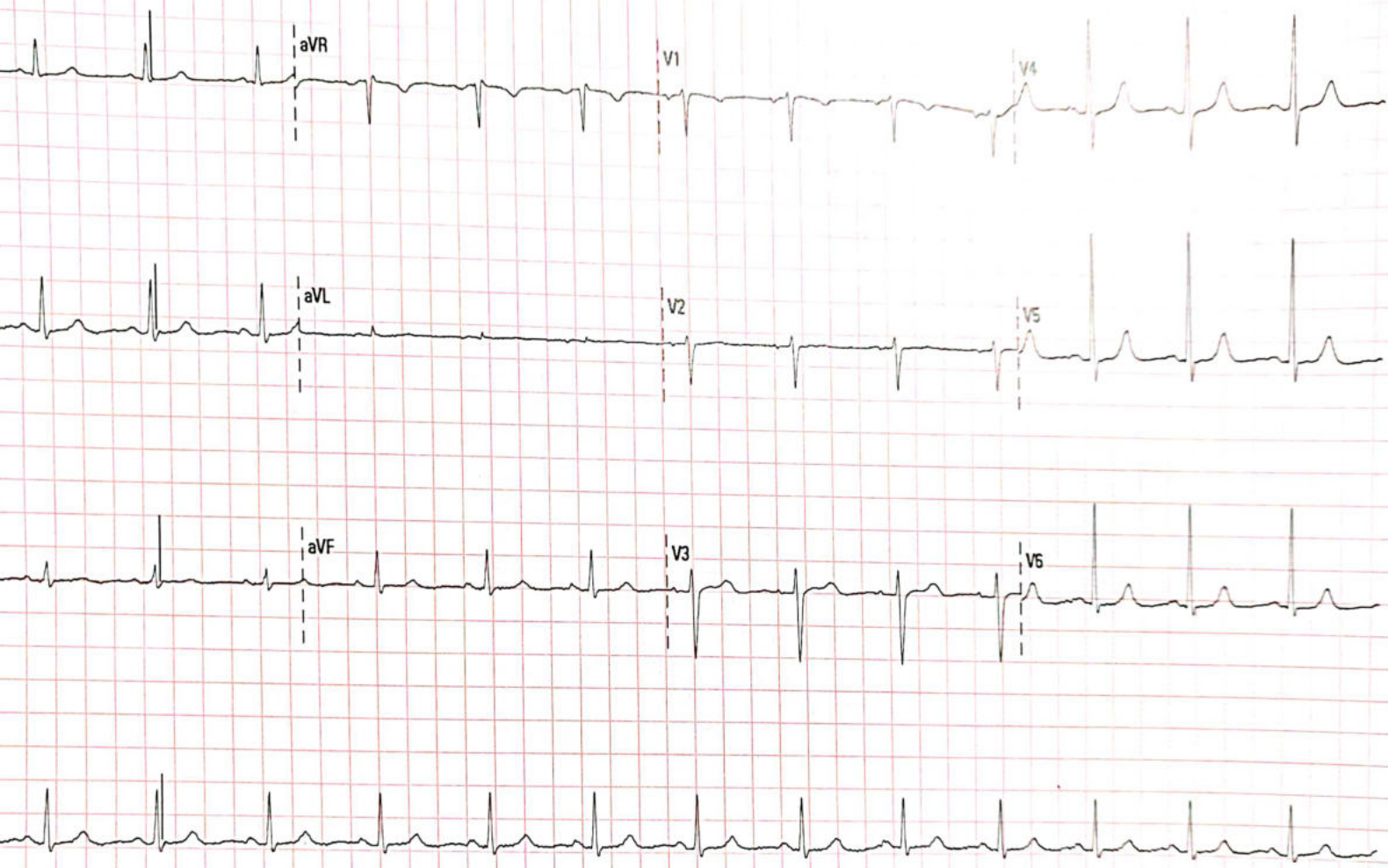

COLOUR DOPPLER ECHOCARDIOGRAPHY REPORT

NAME : Mrs V P Parameshwari AGE/SEX:50Y/Female

ID NO :91081 DATE :24 /09 /2022

REF BY :EHP

MEASUREMENTS

AO : 21mm LVID(d) :32mm IVS :11mm

LA :25mm LVID (s) :23mm PW: 10mm

LVEF :60%

VALVES

MITRAL VALVE : Normal

AORTIC VALVE : Normal

TRICUSPID VALVE : Normal

PULMONARY VALVE : Normal

CHAMBERS

LEFT ATRIUM : Normal sized

RIGHT ATRIUM : Normal sized

LEFT VENTRICLE : Normal sized, Normal LV function.

RIGHT VENTRICLE : Normal Sized, TAPSE – 19 mm, Normal RV Function.

SEPTAE

IVS : Intact

IAS :Intact

GREAT ARTERIES

AORTA : Normal sized, Normal arch

PULMONARY ARTERY : Normal

DOPPLER DATA

MITRAL VALVE : E/A - 0.9/0.8 m/s , MR-Trivial

AORTIC VALVE :Pgr – 04 mmHg

TRICUSPID VALVE : TR – Normal,PASP - 23 mmHg

PULMONARY VALVE : Pgr – 02 mmHg

WALL MOTION ABNORMALITIES NO RWMA

PERICARDIUM :Normal

VEGETATION/THROMBUS :Nil

OTHER FINDING :

IVC- 14 mm ,Normal sized , Collapsing,Normal RA pressure
HR- 92 b/m(sinus rhythm)

FINAL DIAGNOSIS

NORMAL CHAMBERS DIMENSION

NORMAL VALVES

NORMAL PA PRESSURE

NO RWMA

NORMAL LV SYSTOLIC FUNCTION

LVEF –60 %

CARDIAC SONOGRAPHER

Done By: Ms Sowmiya J

Signature

Patient Name	MRS V P PARAMESHWARI	Requested By	
MRN	91081	Procedure Date Time	24-09 2022 09:31
Age/Sex	50Y/Female	Hospital	NH-HSR CLINIC

CHEST RADIOGRAPH (PA VIEW)

CLINICAL DETAILS: For health checkup.

FINDINGS:

- The lung fields and bronchovascular markings appear normal.
- The cardiac size is within normal limits.
- Mediastinum and great vessels are within normal limits.
- Trachea is normal and is central. The hilar shadows are unremarkable.
- The costo-phrenic angles are clear. No evidence of pleural effusion or pneumothorax.
- The visualized bones and soft tissue structures appear normal.
- Both the diaphragmatic domes appear normal.

IMPRESSION:

- **No significant abnormality detected.**

Dr. Tanuj Gupta MBBS, DMRD, DNB
Lead and Senior Consultant Radiologist

* This is a digitally signed valid document. Reported Date/Time: 24-09-2022 11:23

This report has been generated from **NH Teleradiology 24/7**, a service of Narayana Health
-- End of Report --

Page 1 of 1

Narayana Multispeciality Clinic

(A unit of Narayana Hrudayalaya Limited) CIN: LB5110KA2000PLC027497

Registered Office: 258/A, Bommasandra Industrial Area, Anekal Taluk, Bangalore 560099

Address: #43/A-B, 1st Floor, BDA Complex, 6th Sector, HSR Layout, Bangalore - 560 102

Tel : +91-080 2572 7334, www.narayanahealth.org

Appointments
1800-309-0309 (Toll Free)

Emergencies
97384-07204