





बैंक ऑफ बड़ौदा  
Bank of Baroda

नाम  
Name लखन सिंह मीना  
LAKHAN SINGH MEENA



कर्मचारी कूट क्र.  
E.C. No. 122612

  
जा.कर्ता प्राधिकारी  
Issuing Authority

  
धारक के हस्ताक्षर  
Signature of Holder



भारत सरकार  
Government of India



सीमा मीना  
Seema Meena  
जन्म तिथि / DOB : 01/07/1998  
महिला / Female

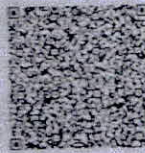

8669 3827 2643

मेरा आधार, मेरी पहचान

# CONSULTATION SUMMARY

**Patient MRN** :15010000460097  
**Patient Name** :Mr Lakhan Singh Meena  
**Gender/Age/Dob** :Male , 28 Years , 06/06/94  
**Patient Phone No** :8426094757  
**Patient Address** :vill- nangal sherpur ,teh  
todabhim ,Balghat,Karauli,  
Rajasthan,India,-322238

**Consultation Date** :13/05/2023 12:34 PM  
**Consultant** :Dr. Anil Goyal  
(OPHTHALMOLOGY)  
**Consultation Type** :OP , NEW VISIT



## CHIEF COMPLAINTS & HISTORY OF PRESENT ILLNESS

- redness watering :

## PAST MEDICAL HISTORY

- No significant past medical history

## SYSTEMIC EXAMINATION

- Eyes : ADV GL NO RE -0.50/-1.50@90 LE -0.25/-0.25 @50

## MEDICATION ORDER

### DRUG NAME

- 1) SODIUM CARBOXY METHYL  
CELLULOSE-DROPS-10ML-**FLOGEL**

### PATIENT INSTRUCTION

**Patient Instruction:**Twice Daily ( 1 - 0 - 1 - 0 ) For 1 Month ,  
**Qty:** 1 , **Start Date:** May 13, 2023 , **End Date:** Jun 11, 2023

## PROCEDURE HISTORY

- No known surgical history

## ALLERGY

- No known allergies

## FAMILY HISTORY

- No significant family history

## SOCIAL HISTORY

- No significant social history

## CONSULTANT DETAILS



Dr. Anil Goyal , VISITING CONSULTANT , OPHTHALMOLOGY

## Narayana Multispeciality Hospital

(A unit of Narayana Hrudayalaya Limited) CIN: L85110KA2000PLC027497

Registered Office: 258/A, Bommasandra Industrial Area, Anekal Taluk, Bangalore 560099

Hospital Address: Sector-28, Kumbha Marg, Pratap Nagar, Jaipur 302033

Tel: +91 141 7122 233 | Email: info.jpr@narayanahealth.org | [www.narayanahealth.org](http://www.narayanahealth.org)

GST No. 08AABCN1685J1Z8



Appointments

**1800-309-0309 (Toll Free)**

Page 1 of 2

Emergencies

**99837-32222**

Mr Lakhan Singh Meena (15010000460097)

One free consultation with the same doctor within next 6 days.

Printed By: Dr. Anil Goyal | Printed On: 13.05.2023 12:38

**Narayana Multispeciality Hospital**

(A unit of Narayana Hrudayalaya Limited) CIN: L85110KA2000PLC027497

Registered Office: 258/A, Bommasandra Industrial Area, Anekal Taluk, Bangalore 560099

Hospital Address: Sector-28, Kumbha Marg, Pratap Nagar, Jaipur 302033

Tel: +91 141 7122 233 | Email: [info.jpr@narayanahealth.org](mailto:info.jpr@narayanahealth.org) | [www.narayanahealth.org](http://www.narayanahealth.org)

GST No. 08AABCN1685J1Z8



Appointments

**1800-309-0309 (Toll Free)**

Emergencies

**99837-32222**

**DEPARTMENT OF LABORATORY MEDICINE**

Patient Name : Mr Lakhan Singh Meena MRN : 15010000460097 Gender/Age : MALE , 28y (06/06/1994)

Collected On : 13/05/2023 10:02 AM Received On : 13/05/2023 10:03 AM Reported On : 13/05/2023 12:34 PM

Barcode : 412305130065 Specimen : Whole Blood - ESR Consultant : Dr. Deepak Garg(NON INVASIVE DIAGNOSTIC SERVICES)

Sample adequacy : Satisfactory Visit No : OP-001 Patient Mobile No : 8426094757

**HAEMATOLOGY**

Test	Result	Unit	Biological Reference Interval
<b>Erythrocyte Sedimentation Rate (ESR)</b> (Westergren Method)	<b>22 H</b>	mm/hr	0.0-10.0

**COMPLETE BLOOD COUNT (CBC)**

Haemoglobin (Hb%) (Photometric Measurement)	13.2	g/dL	13.0-17.0
Red Blood Cell Count (Electrical Impedance)	4.22	millions/ $\mu$ L	4.2-6.0
PCV (Packed Cell Volume) / Hematocrit (Calculated)	<b>39.4 L</b>	%	40.0-54.0
MCV (Mean Corpuscular Volume) (Derived)	93	fL	80.0-100.0
MCH (Mean Corpuscular Haemoglobin) (Calculated)	<b>31.4 L</b>	pg	32.0-35.0
MCHC (Mean Corpuscular Haemoglobin Concentration) (Calculated)	33.5	g/L	27.0-34.0
Red Cell Distribution Width (RDW)	14.8	%	12.0-18.0
Platelet Count (Electrical Impedance Plus Microscopy)	197	Thousand / $\mu$ L	150.0-400.0
Total Leucocyte Count(WBC) (Electrical Impedance / Flow Cytometric)	7.4	Thous/cumm	4.0-10.0

**DIFFERENTIAL COUNT (DC)**

Neutrophils	69.3	%	40.0-75.0
Lymphocytes	25.4	%	15.0-45.0
Monocytes	<b>2.7 L</b>	%	4.0-13.0
Eosinophils	1.8	%	0.5-7.0

Page 1 of 5

**Narayana Multispeciality Hospital**

(A unit of Narayana Hrudayalaya Limited) CIN: L85110KA2000PLC027497

Registered Office: 258/A, Bommasandra Industrial Area, Anekal Taluk, Bangalore 560099

Hospital Address: Sector-28, Kumbha Marg, Pratap Nagar, Jaipur 302033

Tel: +91 141 7122 233 | Email: info.jpr@narayanahealth.org | [www.narayanahealth.org](http://www.narayanahealth.org)

GST No. 08AABCN1685J1Z8



Appointments

**1800-309-0309 (Toll Free)**

Emergencies

**99837-32222**

Patient Name : Mr Lakhan Singh Meena MRN : 15010000460097 Gender/Age : MALE , 28y (06/06/1994)

Basophils	0.8	%	0.0-2.0
Absolute Neutrophil Count	5.13	Thousand / $\mu$ L	1.5-7.0
Absolute Lymphocyte Count	1.88	Thousand / $\mu$ L	1.0-4.0
Absolute Monocyte Count	0.2	Thousand / $\mu$ L	0.2-0.8
Absolute Eosinophil Count	0.14	Thousand / $\mu$ L	0.0-0.2
Absolute Basophil Count	0.06	Thousand / $\mu$ L	0.0-0.2

As per the recommendation of International Council for Standardization in Hematology, the differential counts are additionally being reported as absolute numbers.

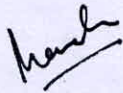

Dr. Manisha Agarwal  
MBBS, DNB Pathology and DCP  
Consultant

#### BIOCHEMISTRY

Test	Result	Unit	Biological Reference Interval
<b>SERUM CREATININE</b>			
Serum Creatinine	0.69	mg/dL	0.66-1.25
eGFR	136.6	mL/min/1.73m <sup>2</sup>	Both: <60 indicative of renal impairment Both: Note:eGFR is inaccurate for Hemodynamically unstable patients eGFR is not applicable for less than 18
<b>Blood Urea Nitrogen (BUN)</b> (Colorimetric (Urease UV))	<b>7.52 L</b>	mg/dL	9.0-20.0
<b>Serum Uric Acid</b> (Colorimetric - Uricase,Peroxidase)	<b>9.00 H</b>	mg/dL	3.5-8.5

#### LIPID PROFILE (CHOL,TRIG,HDL,LDL,VLDL)

Patient Name : Mr Lakhan Singh Meena MRN : 15010000460097 Gender/Age : MALE , 28y (06/06/1994)			
Cholesterol Total (Enzymatic Method (cholesterol Oxidase, Esterase, Peroxidase))	185.3	mg/dL	Both: Desirable: < 200 Both: Borderline High: 200-239 Both: High: > 240
Triglycerides (Enzymatic Method (lipase, Kinase, Oxidase And Peroxidase))	<b>185.3 H</b>	mg/dL	Both: Normal: < 150 Both: Borderline High: 150-199 Both: High : 200-499 Both: Very High: => 500
HDL Cholesterol (HDLC) (Direct Measure, PTA /MgCl2)	<b>37.4 L</b>	mg/dL	Low: < 40 High: => 60
Non-HDL Cholesterol	147.9	-	-
LDL Cholesterol (Friedewald Formula)	<b>110.8 H</b>	mg/dL	Both: Desirable: < 100 Both: Optimal: 100-129 Both: Borderline High: 130-159 Both: High: 160-189 Both: Very High: > 190
VLDL Cholesterol (Friedewald Formula)	37.06	mg/dL	10.0-50.0
Cholesterol /HDL Ratio	5.0	-	0.0-5.0
<b>Total Protein</b> (Biuret (alkaline Cupric Sulfate))	<b>8.75 H</b>	gm/dL	6.3-8.2
<b>SGOT (AST)</b> (Enzymatic Colorimetric)	<b>62 H</b>	U/L	17.0-59.0
<b>SGPT (ALT)</b> (UV With P5P -IFCC)	<b>86 H</b>	U/L	<50.0
<b>Alkaline Phosphatase (ALP)</b>	95	U/L	38.0-126.0
<b>Gamma Glutamyl Transferase (GGT)</b> (L-gamma-glutamyl-4-nitroanilide/glycylglycine Kinetic Method)	58	U/L	15.0-73.0
<b>THYROID PROFILE (T3, T4, TSH)</b>			
Tri Iodo Thyronine (T3) (Enhanced Chemiluminescence)	1.45	ng/ml	0.97-1.69
Thyroxine (T4) (Enhanced Chemiluminescence)	8.03	ug/dl	4.3-12.5
TSH (Thyroid Stimulating Hormone) (Enhanced Chemiluminescence)	2.45	uIU/ml	0.35-5.5

Patient Name : Mr Lakhan Singh Meena MRN : 15010000460097 Gender/Age : MALE , 28y (06/06/1994)

*Anil*

Dr. Anil Sharma  
MBBS , MD ( Microbiology )  
Senior Consultant

**CLINICAL PATHOLOGY**

Test	Result	Unit	Biological Reference Interval
<b>URINE ROUTINE &amp; MICROSCOPY</b>			
<b>PHYSICAL EXAMINATION</b>			
Volume	25 H	ml	0.0-0.0
Colour	Pale Yellow	-	0-0
Appearance	Clear	-	0-36500
<b>CHEMICAL EXAMINATION</b>			
pH(Reaction)	6.0	-	4.5-9.0
Sp. Gravity	1.020	-	1.002-1.03
Protein	Negative	-	0-0
Urine Glucose	Negative	-	0-0
<b>MICROSCOPIC EXAMINATION</b>			
Pus Cells	0-2	/hpf	-
RBC	Nil	/hpf	-
Epithelial Cells	0-2	/hpf	-
Crystals	Nil	-	-
Casts	Nil	-	-

Page 4 of 5

Patient Name : Mr Lakhan Singh Meena MRN : 15010000460097 Gender/Age : MALE , 28y (06/06/1994)

--End of Report--

*Manish*

Dr. Manisha Agarwal  
MBBS, DNB Pathology and DCP  
Consultant

**Note**

- Abnormal results are highlighted.
- Results relate to the sample only.
- Kindly correlate clinically.





**DEPARTMENT OF LABORATORY MEDICINE**

Patient Name : Mr Lakhan Singh Meena MRN : 15010000460097 Gender/Age : MALE , 28y (06/06/1994)

Collected On : 13/05/2023 10:02 AM Received On : 13/05/2023 10:03 AM Reported On : 13/05/2023 03:02 PM

Barcode : 402305130103 Specimen : Whole Blood Consultant : Dr. Deepak Garg(NON INVASIVE DIAGNOSTIC SERVICES)

Sample adequacy : Satisfactory Visit No : OP-001 Patient Mobile No : 8426094757

**BIOCHEMISTRY**

Test	Result	Unit	Biological Reference Interval
<b>Fasting Blood Sugar (FBS)</b> (Colorimetric (Glucose Oxidase Hydrogen Peroxidase))	95	mg/dL	65.0-110.0
<b>Post Prandial Blood Sugar (PPBS)</b> (GOD/POD)	96	mg/dL	70.0-139.0
<b>HBA1C</b>			
HbA1c	5.4	%	<= 5.7%-NORMAL 5.7-6.4% - PREDIABETES >=6.5% - DIABETES
Estimated Average Glucose	108.28	mg/dL	<140.0

**Interpretation:**

- HbA1C above 6.5% can be used to diagnose diabetes provided the patient has symptoms. If the patient does not have symptoms with HbA1C>6.5%, repeat measurement on further sample. If the repeat test result is <6.5%, consider as diabetes high risk and repeat measurement after 6 months.
- HbA1C measurement is not appropriate in diagnosing diabetes in children, suspicion of type 1 diabetes, symptoms of diabetes for less than 2 months, pregnancy, hemoglobinopathies, medications that may result sudden increase in glucose, anemia, renal failure, HIV infection, malignancies, severe chronic hepatic, and renal disease.
- Any sample with >15% should be suspected of having a haemoglobin variant.

<b>Bilirubin Total</b> (Dyphylline, Diazonium Salt)	0.99	mg/dL	0.2-1.3
<b>Albumin To Globulin (A/G)Ratio</b>	1.25	-	1.0-2.1



Dr. Anil Sharma  
MBBS , MD ( Microbiology )  
Senior Consultant

**CLINICAL PATHOLOGY**

Test	Result	Unit
------	--------	------

Patient Name : Mr Lakhan Singh Meena MRN : 15010000460097 Gender/Age : MALE , 28y (06/06/1994)

Urine For Sugar (Fasting)

NEGATIVE -

--End of Report--

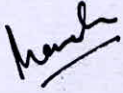

Dr. Manisha Agarwal  
MBBS, DNB Pathology and DCP  
Consultant

**Note**

- Abnormal results are highlighted.
- Results relate to the sample only.
- Kindly correlate clinically.



<b>Patient Name</b>	Lakhan Meena	<b>Requested By</b>	Dr. ^Deepak^Garg
<b>MRN</b>	15010000460097	<b>Procedure DateTime</b>	2023-05-13 10:29:38
<b>Age/Sex</b>	28Y 11M / Male	<b>Hospital</b>	NH JAIPUR

**X-RAY CHEST P.A. VIEW**

Both lung fields are clear. No parenchymal lesion noted.

Both CP angles are clear.

Cardiac shadow is within normal limits.

Trachea & soft tissue appears normal.

Domes of diaphragm are normally placed.

*Correlate clinically & with other related investigations.*



**Dr. Sunny Maharwal**  
Consultant (Radiology)

This is a digitally signed valid document. Reported Date/Time: 2023-05-13 17:15:46

MRN NO: 15010000460097 DATE: 13-05-23  
PATIENT'S NAME: MR. LAKHAN SINGH MEENA AGE/SEX: 28 YRS./M  
DR. NAME: DR. DEEPAK GARG

**ULTRASOUND STUDY OF ABDOMEN & PELVIS (PHC)**

**Liver:** - Normal in size, shape & show mild bright echotexture. No evidence of any mass lesion is seen.

Bilobar Intrahepatic biliary radicals are not dilated.

**Gall Bladder:** - Is distended. Lumen is clear. Wall thickness is normal.

**CBD:** - Normal in calibre. No calculus is seen in visualized part of CBD.

**Portal Vein:** - Normal in calibre.

**Pancreas:** - Normal in size & echotexture. No focal lesion is seen. MPD is not dilated.

**Spleen:** - Normal in size & echotexture. No focal lesion is seen.

**Right Kidney:** - Normal in shape, size & location. Echotexture is normal. Corticomedullary differentiation is maintained. There is no evidence of calculus or hydronephrosis.

**Left Kidney:** - Normal in shape, size & location. Echotexture is normal. Corticomedullary differentiation is maintained. There is no evidence of calculus or hydronephrosis.

**Urinary Bladder:** - is distended. No calculus or mass lesion is seen. Wall thickness is normal.

**Prostate:** - is normal in size, shape and echotexture.

**Others:** - No free fluid is seen in abdomen.

**Impression:** USG findings are suggestive of: -

- Grade - I fatty changes of liver.

Correlate clinically & with other related investigations.

Dr. Swati Jain  
Consultant Radiologist

  
Dr. Vijay Kumar Sharma  
Consultant Radiologist

Dr. Sunny Maharwal  
Consultant Radiologist

*This is a preventive health checkup sonography report with no available clinical details and previous records.*

**Narayana Multispeciality Hospital**

(A unit of Narayana Hrudayalaya Limited) CIN: L85110KA2000PLC027497

Registered Office: 258/A, Bommasandra Industrial Area, Anekal Taluk, Bangalore 560099

Hospital Address: Sector-28, Kumbha Marg, Pratap Nagar, Jaipur 302033

Tel: +91 141 7122 233 | Email: info.jpr@narayanahealth.org | [www.narayanahealth.org](http://www.narayanahealth.org)

GST No. 08AABCN1685J1Z8



Appointments

**1800-309-0309 (Toll Free)**

Emergencies

**99837-32222**

15010600460057  
MR LAKHAN SINGH

ID:  
Name:  
Age:  
Gender:

05-13-2023 11:28:43 AM

Vent. Rate 92 bpm  
PR Interval 145 ms  
QRS Duration 76 ms  
QT/QTc Interval 330/386 ms  
P/QRS/T Axes 31/45/24 deg  
QTc/QTdges

Sinus rhythm  
--- interpretation made without knowing patient's gender/age ---  
Normal ECG

Unconfirmed Diagnosis

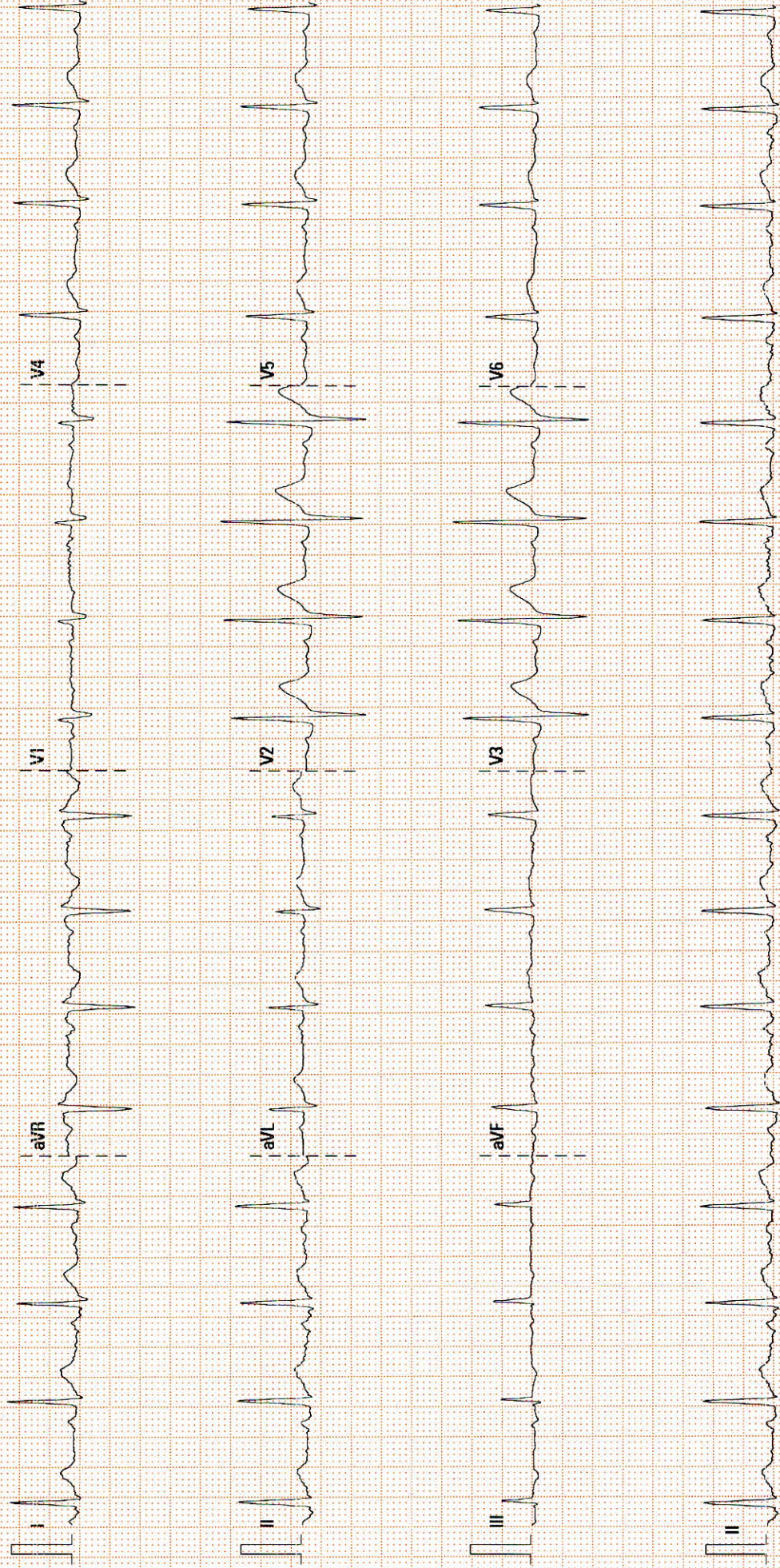

Lakshmi Singh Meena 28y/M  
 13/05/23 15010000460097

C/o Asymptomatic At Present

Grade-I PK  
 BUN-7.5  
 Uric acid-9  
 Triglyceride-185  
 LDH-110  
 S4OT/PT-62/86

ME BP-130/70  
 HR-80bpm

Adv

Diet - ↓ sugar  
 Exercise - walking

Tas. Feburic 40mg OD QTRER

RA x 1 month

