



CONCLUSION OF HEALTH CHECKUP

ECU Ref. No : MH/22/000797 Patient No : 21041616 Date : 14/04/2022
Name : MRS. SHREESHAKTI Sex / Age : FEMALE 28
Height / Weight : 153 Cms 50 Kgs Ideal Weight: 54 Kgs BMI : 21.4

Tal Stenatal MD
53
1103

Dr. Manish Mittal
Physician

Note: General Physical Examination & Routine Investigations included in the Health Checkup have certain limitations and may not be able to detect all the latent and asymptomatic diseases.

Name : MRS. SHREESHAKTI

Sex / Age : FEMAL 28

Present History

C/O VERTIGO ON AND OFF
PAIN EPIGASTRIC

Past History

H/O CAESAREAN IN PAST

Family History

NO ANY AMJOR ILLNESS IN FAMILY

Personal History

VEG DIET; NO SMOKING OR ALCOHOL

Clinical Examination

B.P. 120/80 MMHG

Pulse 78/MIN; REG

Others NAD

Respiratory System

CLINICALLY NAD

Cardio Vascular System

CLINICALLY NAD

Abdominal System

CLINICALLY NAD

Neurological System

CLINICALLY NAD

Name : **MRS. SHREESHAKTI**

Sex / Age : FEMALE 28

Eye Checkup

Doctor Name **Dr. Ketan J. Patel**

	Right	Left
History	NIL	NIL
Uncorrected vision	6/6	6/6
Corrected vision	N.6	N.6
IOP	14.6 MMHG	14.6 MMHG
Fundus	NORMAL	NORMAL
Any other	NAD	NAD
Advice	-	-

Name : **MRS. SHREESHAKTI**

Sex / Age : FEMALE 28

Height / Weight : 153 Cms 50 Kgs

Ideal Weight : 54 Kgs

BMI : 21.4

Obstetric History FTLSCS- FEMALE- 3 RYS

Menstrual History

Present Menstrual Cycle LMP- 17/4/2022

Past Menstrual Cycle IRREGULAR ON AND OFF

Chief Complaints

IRREGULAR CYCLES

Gynac Examination

P/A SOFT

P/S CERVIX- NORMAL; VAGINA- NORMAL

P/V UTERUS NORMAL SIZE; FX CLEAR

Breast examination - Right NORMAL

Breast examination - Left NORMAL

PAP Smear TAKEN

BMD -

Mammography -

Advice FOLLOW UP WITH REPORTS

Dr. Sonia Golani
Gynecologist

Dietary Assessment

Name : **MRS. SHREESHAKTI** Sex / Age : FEMALE 28
Height : 153 Cms Weight : 50 Kgs Ideal Weight : 54 Kgs BMI : 21.4

Body Type : Normal / Underweight / Over weight

Diet History

Diet preference : Vegetarian / Eggeterian / Mixed
Frequency of consuming fried food : / day / week or occasional
Frequency of consuming sweets : / day or occasional
Frequency of consuming outside food : / week or occasional
Amount of water consumed / day : glasses / liters

Life style assessment

Physical activity : Active / moderate / Sedentary / Nil
Alcohol intake : Yes / No
Smoking : Yes / No
Allergic to any food : Yes / No
Are you stressed out ? : Yes / No
Do you travel a lot ? : Yes / No

General diet instructions :

- Have small frequent meals.
- Avoid fatty products like oil, ghee, butter, cheese.
- Take salt restricted diet and avoid table salt.
- Consume fibrous food regularly like whole grains, Daliya, Oats, Bajra, Flex seeds, Pulses, Fruits and Salads.
- Keep changing your cooking oil every three months.
- Avoid Maida, Starchy foods and Bakery products.
- Consume 1-2 servings of all fruits and vegetables, For Diabetic patients avoid Mango, Chikoo, Banana, Grapes and Custurd Apple.
- Drink 3 to 4 liters (12 - 14 glass) of water daily.
- Eat Beetroot, Figs, Almond, Walnut, Dates, leafy vegetables, roasted Channa and Jeggary (Gur) for Heamoglobin. In case of diabetic patient avoid Rasins, Dates and Jeggary.
- Drink green Tea or black Coffee once in a day.
- Do brisk walking daily.

Dietitian



Patient Name : Mrs. SHREESHAKTI
 Gender / Age : Female / 28 Years 3 Days
 MR No / Bill No. : 21041616 / 231002138
 Consultant : Dr. Manish Mittal
 Location : OPD

Type : OPD
 Request No. : 38633
 Request Date : 14/04/2022 08:31 AM
 Collection Date : 14/04/2022 08:35 AM
 Approval Date : 14/04/2022 10:44 AM

CBC + ESR

Test	Result	Units	Biological Ref. Range
Haemoglobin.			
Haemoglobin	12.8	gm/dL	12 - 15
Red Blood Cell Count (T-RBC)	4.20	mill/cmm	3.8 - 4.8
Hematocrit (HCT)	37.3	%	36 - 46
Mean Corpuscular Volume (MCV)	88.8	fl	83 - 101
Mean Corpuscular Haemoglobin (MCH)	30.5	pg	27 - 32
MCH Concentration (MCHC)	34.3	%	31.5 - 34.5
Red Cell Distribution Width (RDW-CV)	12.3	%	11.6 - 14
Red Cell Distribution Width (RDW-SD)	40.6	fl	39 - 46
Total Leucocyte Count (TLC)			
Total Leucocyte Count (TLC)	6.50	thou/cmm	4 - 10
Differential Leucocyte Count			
Polymorphs	58	%	40 - 80
Lymphocytes	36	%	20 - 40
Eosinophils	01	%	1 - 6
Monocytes	05	%	2 - 10
Basophils	00	%	0 - 2
Polymorphs (Abs. Value)	3.76	thou/cmm	2 - 7
Lymphocytes (Abs. Value)	2.33	thou/cmm	1 - 3
Eosinophils (Abs. Value)	0.07	thou/cmm	0.2 - 0.5
Monocytes (Abs. Value)	0.30	thou/cmm	0.2 - 1
Basophils (Abs. Value)	0.04	thou/cmm	0.02 - 0.1
Immature Granulocytes	0.8	%	1 - 3 : Borderline > 3 : Significant
Platelet Count			
Platelet Count	208	thou/cmm	150 - 410
Smear evaluation	Adequate		
ESR	2	mm/1 hr	0 - 12

Test results are dependent on a number of variables & technical limitations. Hence, it is advised to correlate with clinical findings and other related investigations before any firm opinion is made. Recheck / retest may be requested.





Patient Name : Mrs. SHREESHAKTI
 Gender / Age : Female / 28 Years 3 Days
 MR No / Bill No. : 21041616 / 231002138
 Consultant : Dr. Manish Mittal
 Location : OPD

Type : OPD
 Request No. : 38633
 Request Date : 14/04/2022 08:31 AM
 Collection Date : 14/04/2022 08:35 AM
 Approval Date : 14/04/2022 10:44 AM

CBC + ESR

Immature Granulocyte (IG) count is a useful early marker of infection or inflammation, even when other markers are normal. It is an early and rapid discrimination of bacterial from viral infections. It is also increased in patients on steroid therapy / chemotherapy or haematological malignancy. High IG is always pathological; except in pregnancy and neonates of < 7 days.
 Method : HB by Non-Cyanide Hemoglobin analysis method. HCT by RBC pulse height detection method. RBC, TLC & PLC are by Particle Count by Electrical Impedance in Cell Counter. Optical Platelets by Fluorescent + Laser Technology. MCV, MCH, MCHC, RDW (CV & SD) are calculated parameter. DLC by Flowcytometry method using semi-conductor Laser+Smear verification. ESR on Ves metic 20, comparable to Westergrens method and in accordance to ICSH reference method.

--- End of Report ---

Dr. Rakesh Vaidya
 Approved By Dr. Sejal Odedra





Patient Name : Mrs. SHREESHAKTI
 Gender / Age : Female / 28 Years 3 Days
 MR No / Bill No. : 21041616 / 231002138
 Consultant : Dr. Manish Mittal
 Location : OPD

Type : OPD
 Request No. : 38633
 Request Date : 14/04/2022 08:31 AM
 Collection Date : 14/04/2022 08:35 AM
 Approval Date : 14/04/2022 03:26 PM

Haematology

Test	Result	Units	Biological Ref. Range
Blood Group			
ABO system	O		
Rh system.	Positive		

By Gel Technology / Tube Agglutination Method

Note :

This blood group has been done with new sensitive Gel Technology using both Forward and Reverse Grouping Card with Autocontrol. This method check's group both on Red blood cells and in Serum for "ABO" group.

--- End of Report ---

Dr. Rakesh Vaidya
 Approved By Dr. Sejal Odedra





Patient Name : Mrs. SHREESHAKTI
 Gender / Age : Female / 28 Years 3 Days
 MR No / Bill No. : 21041616 / 231002138
 Consultant : Dr. Manish Mittal
 Location : OPD

Type : OPD
 Request No. : 38633
 Request Date : 14/04/2022 08:31 AM
 Collection Date : 14/04/2022 08:35 AM
 Approval Date : 14/04/2022 12:09 PM

Clinical Biochemistry

Test	Result	Units	Biological Ref. Range
Fasting Plasma Glucose	96	mg/dL	70 - 110
Post Prandial 2 Hr. Plasma Glucose	89	mg/dL	70 - 140

By Hexokinase method on RXL Dade Dimension

— End of Report —

Dr. Rakesh Vaidya
 Approved By Dr. Sejal Odedra





Patient Name : Mrs. SHREESHAKTI
 Gender / Age : Female / 28 Years 3 Days
 MR No / Bill No. : 21041616 / 231002138
 Consultant : Dr. Manish Mittal
 Location : OPD

Type : OPD
 Request No. : 38633
 Request Date : 14/04/2022 08:31 AM
 Collection Date : 14/04/2022 08:35 AM
 Approval Date : 14/04/2022 11:21 AM

Complete Lipid Profile

Test	Result	Units	Biological Ref. Range
Complete Lipid Profile			
Appearance	Clear		
Triglycerides (By Lipase / Glycerol dehydrogenase on RXL Dade Dimension < 150 Normal 150-199 Borderline High 200-499 High > 499 Very High)	105	mg/dL	1 - 150
Total Cholesterol (By enzymatic colorimetric method on RXL Dade Dimension <200 mg/dL - Desirable 200-239 mg/dL - Borderline High > 239 mg/dL - High)	156	mg/dL	1 - 200
HDL Cholesterol (By Direct homogenous technique, modified enzymatic non-immunological method on RXL Dade Dimension < 40 Low > 60 High)	46	mg/dL	40 - 60
Non HDL Cholesterol (calculated) (Non- HDL Cholesterol < 130 Desirable 139-159 Borderline High 160-189 High > 191 Very High)	110	mg/dL	1 - 130
LDL Cholesterol (By Direct homogenous technique, modified enzymatic non-immunological method on RXL Dade Dimension < 100 Optimal 100-129 Near / above optimal 130-159 Borderline High 160-189 High > 189 Very High)	96	mg/dL	1 - 100
VLDL Cholesterol	21	mg/dL	12 - 30
LDL Ch. / HDL Ch. Ratio	2.09		2.1 - 3.5
T. Ch./HDL Ch. Ratio (Recent NECP / ATP III Guidelines / Classification (mg/dl) :)	3.39		3.5 - 5

--- End of Report ---

Dr. Rakesh Vaidya
 Approved By Dr. Sejal Odedra





Patient Name : Mrs. SHREESHAKTI
 Gender / Age : Female / 28 Years 3 Days
 MR No / Bill No. : 21041616 / 231002138
 Consultant : Dr. Manish Mittal
 Location : OPD

Type : OPD
 Request No. : 38633
 Request Date : 14/04/2022 08:31 AM
 Collection Date : 14/04/2022 08:35 AM
 Approval Date : 14/04/2022 11:21 AM

Liver Function Test (LFT)

Test	Result	Units	Biological Ref. Range
Bilirubin			
Bilirubin - Total	0.47	mg/dL	0 - 1
Bilirubin - Direct	0.15	mg/dL	0 - 0.3
Bilirubin - Indirect	0.32	mg/dL	0 - 0.7
<i>(By Diazotized sulfanilic acid on RXL Dade Dimension.)</i>			
Aspartate Aminotransferase (SGOT/AST)	23	U/L	13 - 35
<i>(By IFCC UV kinetic method on RXL Dade Dimension.)</i>			
Alanine Aminotransferase (SGPT/ALT)	35	U/L	7 - 35
<i>(By IFCC UV kinetic method on RXL Dade Dimension.)</i>			
Alkaline Phosphatase	66	U/L	42 - 98
<i>(BY PNPP AMP method on RXL Dade Dimension.)</i>			
Gamma Glutamyl Transferase (GGT)	21	U/L	5 - 55
<i>(By IFCC method on RXL Dade Dimension.)</i>			
Total Protein			
Total Proteins	7.24	gm/dL	6.4 - 8.2
Albumin	3.70	gm/dL	3.4 - 5
Globulin	3.54	gm/dL	3 - 3.2
A : G Ratio	1.05		1.1 - 1.6
<i>(By Biuret endpoint and Bromocresol purple method on RXL Dade Dimension.)</i>			

--- End of Report ---

Dr. Rakesh Vaidya
 Approved By Dr. Sejal Odedra

Test Results are dependent on a number of variables & technical limitations. Hence, it is advised to correlate with clinical findings and other related investigations before any firm opinion is made. Recheck / retest may be requested.



365 Days / 24 Hours Laboratory Services

Home Collection Facility Available
(Mon To Sat 8:00 am to 5:00 pm)

Bhailal Amin Marg, Gorwa, Vadodara, Gujarat 390003.

www.baghospital.com | 0265-677 6222, 255 6222



BHAILAL AMIN
GENERAL HOSPITAL

DEPARTMENT OF LABORATORY MEDICINE

Patient Name : Mrs. SHREESHAKTI
Gender / Age : Female / 28 Years 3 Days
MR No / Bill No. : 21041616 / 231002138
Consultant : Dr. Manish Mittal
Location : OPD

Type : OPD
Request No. : 38633
Request Date : 14/04/2022 08:31 AM
Collection Date : 14/04/2022 08:35 AM
Approval Date : 14/04/2022 11:21 AM

Renal Function Test (RFT)

Test	Result	Units	Biological Ref. Range
Urea <i>(By Urease Kinetic method on RXL Dade Dimension)</i>	12	mg/dL	10 - 45
Creatinine <i>(By Modified Kinetic Jaffe Technique)</i>	0.58	mg/dL	0.6 - 1.1
Estimate Glomerular Filtration rate <i>(Ref. range : > 60 ml/min for adults between age group of 18 to 70 yrs. EGFR Calculated by IDMS Traceable MDRD Study equation. Reporting of eGFR can help facilitate early detection of CKD. By Modified Kinetic Jaffe Technique)</i>	More than 60		
Uric acid <i>(By Uricase / Catalase method on RXL Siemens)</i>	3.9	mg/dL	2.2 - 5.8

— End of Report —

Dr. Rakesh Vaidya
Approved By Dr. Sejal Odedra

Test Results are dependent on a number of variables & technical limitations. Hence, it is advised to correlate with clinical findings and other related investigations before any firm opinion is made. Recheck / retest may be requested.





Patient Name : Mrs. SHREESHAKTI
 Gender / Age : Female / 28 Years 3 Days
 MR No / Bill No. : 21041616 / 231002138
 Consultant : Dr. Manish Mittal
 Location : OPD

Type : OPD
 Request No. : 38633
 Request Date : 14/04/2022 08:31 AM
 Collection Date : 14/04/2022 08:35 AM
 Approval Date : 14/04/2022 11:21 AM

Thyroid Hormone Study

Test	Result	Units	Biological Ref. Range
------	--------	-------	-----------------------

Triiodothyronine (T3)	1.02	ng/ml	
-----------------------	------	-------	--

(Done by 4th generation electrochemiluminescence based method on automated immunoassay / Cobas e 411.

Reference interval (ng/ml)

1 - 3 days : 0.1 - 7.4
 1-11 months : 0.1 - 2.45
 1-5 years : 0.1 - 2.7
 6-10 years : 0.9 - 2.4
 11-15 years : 0.8 - 2.1
 16-20 years : 0.8 - 2.1
 Adults (20 - 50 years) : 0.7 - 2.0
 Adults (> 50 years) : 0.4 - 1.8
 Pregnancy (in last 5 months) : 1.2 - 2.5

(Reference : Tietz - Clinical guide to laboratory test, 4th edition))

Thyroxine (T4)	8.95	mcg/dL	
----------------	------	--------	--

(Done by 4th generation electrochemiluminescence based method on automated immunoassay / Cobas e 411.

Reference interval (mcg/dL)

1 - 3 days : 11.8 - 22.6
 1 - 2 weeks : 9.8 - 16.6
 1 - 4 months : 7.2 - 14.4
 4 - 12 months : 7.8 - 16.5
 1-5 years : 7.3 - 15.0
 5 - 10 years : 6.4 - 13.3
 10 - 20 years : 5.6 - 11.7
 Adults / male : 4.6 - 10.5
 Adults / female : 5.5 - 11.0
 Adults (> 60 years) : 5.0 - 10.7

(Reference : Tietz - Clinical guide to laboratory test, 4th edition))

Thyroid Stimulating Hormone (US-TSH)	1.58	microIU/ml	
--------------------------------------	------	------------	--

(Done by 4th generation electrochemiluminescence based method on automated immunoassay / Cobas e 411.

Reference interval (microIU/ml)

Infants (1-4 days) : 1.0 - 39
 2-20 weeks : 1.7 - 9.1
 5 months - 20 years : 0.7 - 6.4
 Adults (21 - 54 years) : 0.4 - 4.2
 Adults (> 55 years) : 0.5 - 8.9
 Pregnancy :
 1st trimester : 0.3 - 4.5
 2nd trimester : 0.5 - 4.6
 3rd trimester : 0.8 - 5.2

(Reference : Tietz - Clinical guide to laboratory test, 4th edition))

— End of Report —

Dr. Rakesh Vaidya
 Approved By Dr. Sejal Odedra





Patient Name : Mrs. SHREESHAKTI
 Gender / Age : Female / 28 Years 3 Days
 MR No / Bill No. : 21041616 / 231002138
 Consultant : Dr. Manish Mittal
 Location : OPD

Type : OPD
 Request No. : 38633
 Request Date : 14/04/2022 08:31 AM
 Collection Date : 14/04/2022 08:35 AM
 Approval Date : 14/04/2022 12:06 PM

Clinical Biochemistry

Test	Result	Units	Biological Ref. Range
Glycosylated Hemoglobin (HbA1c)	5.4	%	
estimated Average Glucose (e AG) *	108.28	mg/dL	

(Method:

By Automated HPLC analyser on D-10 Biorad. NGSP Certified, US-FDA approved, Traceable to IFCC reference method.

* Calculated valued for past 60 days, derived from HbA1c %, based on formula recommended by the A1c - Derived Average Glucose study from ADA and EASD funded The ADAG trial.

Guidelines for Interpretation:

Indicated Glycemic control of previous 2-3 months

HbA1c%	e AG (mg/dl)	Glycemic control
> 8	> 183	Action suggested...High risk of developing long-term complications. Action suggested, depends on individual patient circumstances
7 - 8	154 - 183	Good
< 7	< 154	Goal...Some danger of hypoglycemic reaction in type I Diabetics. Some Glucose intolerant individuals and Sub-Clinical diabetics may demonstrate (elevated) HbA1c in this area.
6 - 7	126 - 154	Near Normal
< 6	< 126	Nondiabetic level)

— End of Report —

Dr. Rakesh Vaidya
 Approved By Dr. Sejal Odedra





Patient Name : Mrs. SHREESHAKTI
 Gender / Age : Female / 28 Years 3 Days
 MR No / Bill No. : 21041616 / 231002138
 Consultant : Dr. Manish Mittal
 Location : OPD

Type : OPD
 Request No. : 38633
 Request Date : 14/04/2022 08:31 AM
 Collection Date : 14/04/2022 08:35 AM
 Approval Date : 14/04/2022 02:14 PM

Pap Smear**Test**

Pap Smear

Result**Units****Biological Ref. Range**

Pap Smear Screening Report / Cervico-Vaginal Cytology...

Cyto No : 552/22
 Received at 01.00 pm

Clinical Details : No complain
 P/V findings : Cx. - NAD / Vg. - NAD
 LMP : 17/03/2022

TBS Report / Impression :

- * Satisfactory for evaluation; transformation zone components not identified.
- * Moderate acute inflammatory cellularity.
- * No epithelial cell abnormality favouring squamous intraepithelial lesion or frank malignancy (NILM).

Note / Method :

The material received in LBC container, cytosmear was stained by rapid pap method and reported with due consideration to The Papanicolaou system (Modified 2014)

--- End of Report ---

Dr. Rakesh Vaidya
 MD (Path), DCP.





BHAILAL AMIN
GENERAL HOSPITAL

📍 Bhaialal Amin Marg, Gorwa, Vadodara, Gujarat 390003.

🌐 www.baghospital.com | ☎ 0265-677 6222, 255 6222 | Follow us : 📱

DEPARTMENT OF DIAGNOSTIC RADIOLOGY

Patient No. : 21041616 Report Date : 14/04/2022

Request No. : 190016798 14/04/2022 8.31 AM

Patient Name : **SHREESHAKTI**

Gender / Age : Female / 28 Years 3 Days

ADVANCED DIGITAL SOLUTIONS

Computer Radiography

Ultra Sensitive Colour Doppler

Ultra High Resolution Sonography

Multi-Detector CT Scan

Mammography

Interventional Radiology

Digital Subtraction Angiography

Foetal Echocardiography

Echocardiography

X-Ray Chest AP

Both lung fields are clear.

Both costophrenic sinuses appear clear.

Heart size is normal.

Hilar shadows show no obvious abnormality.

Aorta is normal.

• ULTRA SONOGRAPHY CANNOT DETECT ALL ABNORMALITIES
• NOT VALID FOR MEDICO-LEGAL PURPOSES
• CLINICAL CORRELATION RECOMMENDED

Dr. Priyanka Patel, MD

Consultant Radiologist





BHAILAL AMIN
GENERAL HOSPITAL

📍 Bhaikal Amin Marg, Gorwa, Vadodara, Gujarat 390003.

🌐 www.baghospital.com | ☎ 0265-677 6222, 255 6222 | Follow us : 📱

DEPARTMENT OF DIAGNOSTIC RADIOLOGY

ADVANCED DIGITAL SOLUTIONS

Computer Radiography

Ultra Sensitive Colour Doppler

Ultra High Resolution Sonography

Multi-Detector CT Scan

Mammography

Interventional Radiology

Digital Subtraction Angiography

Foetal Echocardiography

Echocardiography

Patient No. : 21041616 Report Date : 14/04/2022
Request No. : 190016778 14/04/2022 8.31 AM
Patient Name : SHREESHAKTI
Gender / Age : Female / 28 Years 3 Days

USG : Abdomen (Excluding Pelvis) Or Upper Abdomen

Liver is normal in size and echopattern. No mass lesion identified. The hepaticveins are clear and patent. PV patent. No dilated IHBR.

Gall bladder is well distended and shows no obvious abnormality. Common bile duct measures 4 mm in diameter.

Pancreas shows no obvious abnormality. Tail obscured. Spleen is normal size and echopattern.

Both kidneys are normal in shape and position. Normal echogenicity and cortico medullary differentiation is noted. No hydronephrosis or mass lesion seen.

Uterus is anteverted, normal in size and echo pattern. Endometrium thickness is about 5 mm. No obvious mass lesion seen.

Uterine length : 76 mm.
A.P. : 33 mm.

Both ovaries reveal small follicles.

Urinary bladder is well distended and appears normal.

No ascites.

COMMENT:

No obvious abnormality seen.

Kindly correlate clinically

Hasani

Dr. Prerna C Hasani, MD

Consultant Radiologist



• ULTRA SONOGRAPHY CANNOT DETECT ALL ABNORMALITIES
• NOT VALID FOR MEDICO-LEGAL PURPOSES
• CLINICAL CORRELATION RECOMMENDED



Ecu



BHAILAL AMIN
GENERAL HOSPITAL

ESTD. 1964

Patient No. : 21041616 Report Date : 14/04/2022
Request No. : 190016828 14/04/2022 8.31 AM
Patient Name : SHREESHAKTI
Gender / Age : Female / 28 Years 3 Days

Echo Color Doppler

MITRAL VALVE : NORMAL, NO MS, NO MR
AORTIC VALVE : TRILEAFLET, NO AS, NO AR
TRICUSPID VALVE : NORMAL, NO TR, NO PAH
PULMONARY VALVE : NORMAL, NO PR, NO PS
LEFT ATRIUM : NORMAL SIZE
AORTA : NORMAL
LEFT VENTRICLE : NORMAL LVEF – 60%, NO RWMA AT REST
RIGHT ATRIUM : NORMAL SIZE
RIGHT VENTRICLE : NORMAL SIZE
I.V.S. : INTACT
I.A.S. : INTACT
PULMONARY ARTERY : NORMAL
PERICARDIUM : NO EFFUSION
COLOUR/DOPPLER FLOW MAPPING : NO MR // AR // TR, NO PAH

FINAL CONCLUSION:

1. NORMAL SIZED ALL CARDIAC CHAMBERS
2. NORMAL LV SYSTOLIC FUNCTION LVEF – 60%
3. NO RESTING REGIONAL WALL MOTION ABNORMALITY
4. NORMAL VALVES, NO MITRAL / AORTIC STENOSIS
5. NORMAL RIGHT HEART SIZE AND RV PRESSURES
6. NO PERICARDIAL EFFUSION, CLOT OR VEGETATION SEEN, SR+.

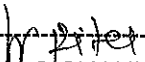
DR. V.C. CHAUHAN, M.D.
INTERVENTIONAL CARDIOLOGIST

ECU/21041616
28 Years

14-Apr-22

9:30:59 AM

SHREESHAKTI
Female

Rate 69
PR 164
QRSD 71
QT 400
QTc 428

--AXIS--
P 36
QRS 90
T 57

Doctor MANISH MITTAL

Handwritten signature

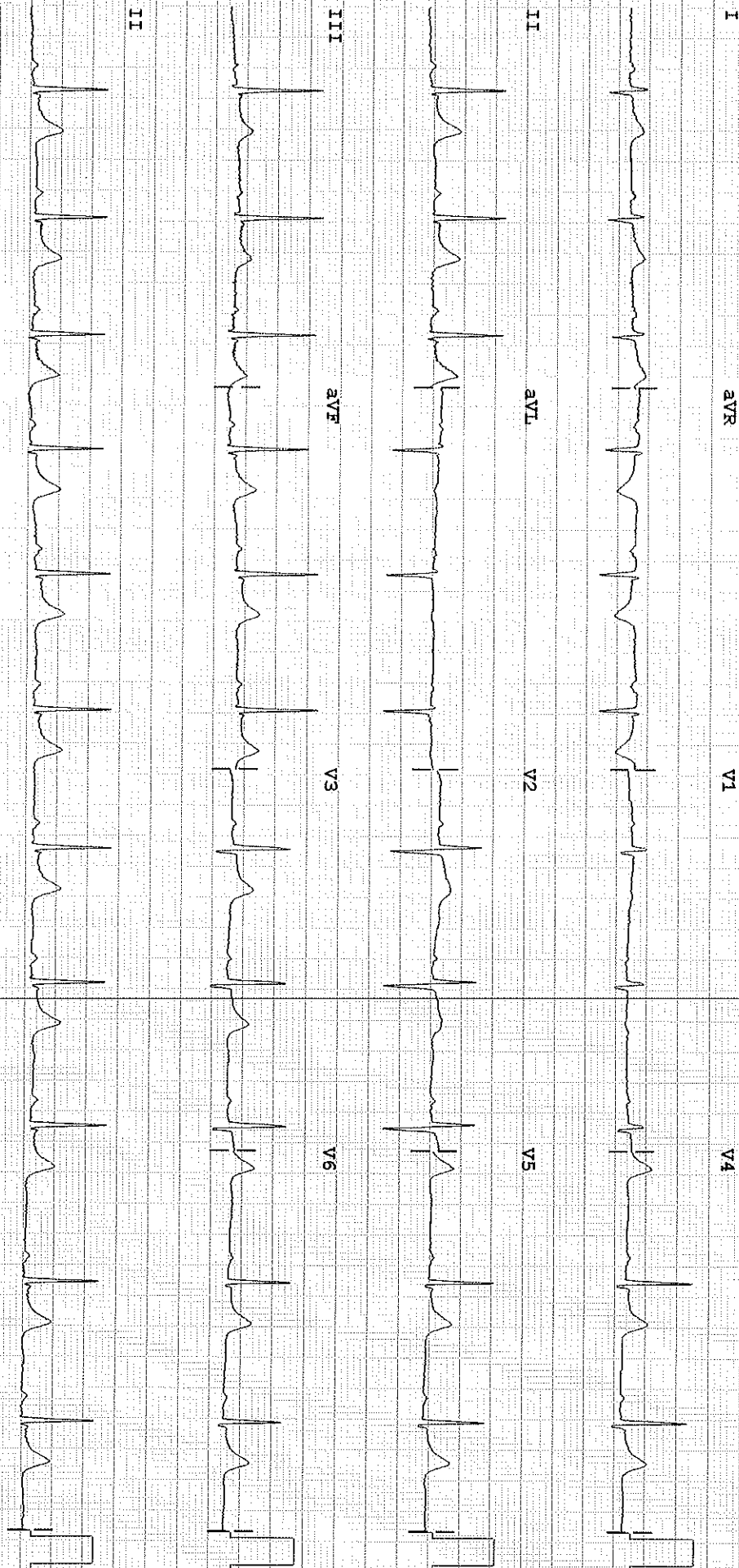

Dev: Speed: 25 mm/sec Limb: 1.0 cm/mV Chest: 10 mm/mV

50 ~ 0.15-150 Hz

PH08

P?

Dr. Sonica Peshin

Cosmetic Dentist & Implantologist

Reg. No. : 6966-A

M. : 9586867301



BHAILAL AMIN
GENERAL HOSPITAL

Dental assessment form

14/04/2022

Name: Shreeshakti

Age/ Sex: 28 years/Female

Patient has come for a regular check up.

On Examination:

- Stains+
- History of horizontal brushing
- Mild attrition, recession
- Impacted teeth with respect to 38, 48
- Initial decay with respect to 37

Provisional diagnosis:

- Chronic generalised gingivitis

Treatment plan:

- Recalled after six months for an oral hygiene check up

Advised:

- Brush your teeth twice daily
- Salt water gargle twice daily
- Clean your tongue and floss in between everyday.
- Follow vertical brushing technique.

Dr Sonica Peshin

ITEM CODE:SMD066

HEART CARE | BRAIN & SPINE | BONE & JOINT | MINIMAL ACCESS SURGERY
24X7 EMERGENCY | DIAGNOSTICS | PHARMACY | BLOOD BANK

🌐 www.baghospital.com ☎ (0265) 677 6222, 255 6222

📍 Bhailal Amin Marg, Gorwa, Vadodara, Gujarat - 390003

Follow us



Great Place
to Work
Certified

INDIA