

25-4
181-
2019

भारत सरकार
Government of India

अश्वय शर्मा पाण्डे
Ashwaj Sharma Pandey
जन्म तिथि / DOB: 26/04/1998
पुरुष / Male

अश्वय शर्मा पाण्डे

अश्वय शर्मा पाण्डे

अश्वय शर्मा पाण्डे

Aadhaar is proof of identity, not of citizenship
or date of birth. It should be used with verification (online
authentication, or scanning of QR code / offline KMA).

6944 8099 2588

मेरा आधार, मेरी पहचान

Ashay



Dr. Jai B. Jaisinghani
M.D. Card.
Clinical Cardiologist
Reg. No. 29981 (MCI)

MER- MEDICAL EXAMINATION REPORT

Date of Examination	15/04/2024		
NAME	Akshay Pandey		
AGE	25	Gender:	
HEIGHT(cm)	163	WEIGHT(kg): 137	BMI: 51.6
B.P.	110/70 mmHg		
ECG	Normal		
X Ray	Normal		
Vision Checkup:	Left Eye		Right Eye
	Distance Vision:	6/6	6/6
	Near Vision:	6/6	6/6
	Color Vision:	Normal	
ENT / Audiometry Checkup			
Present Ailments			
Details of Past ailments (If Any)	NO		
Comments / Advice : She /He is Physically Fit	Healthy		
Healthy			

Dr. Jai B. Raisinghani

M.D., D. Card.

Clinical Cardiologist

Reg. No. 29081 (MCI)

Signature with Stamp of Medical Examiner

Patient Name : Akshay Pandey

Age/Sex : 25 Years /Male

Ref. By : Dr. Apollo Health - Arcofemi Mediwheel

Patient ID : AHCN-34013042401000

Register Date : 15 Apr, 2024

Reported Date : 15 Apr, 2024

CBC with ESR

Investigation	Observed Value	Biological Reference Interval	Unit
Hemoglobin (Hb)	13.3	13 - 17	g/dL
Hemoglobin %	78.24	0 - 100 Based on 17=100%	%
Total RBC Count	4.91	4.5 - 5.5	mill/cumm
Packed Cell Volume (PCV)	39.2	40.7 - 50.3	%
Mean Corpuscular Volume(MCV)	79.84	78.2 - 97.90	fL
Mean Corpuscular Hemoglobin (MCH)	27.09	27 - 33	pg/cell
Mean Corpuscular Hemoglobin Concentration (MCHC)	33.93	33 - 36	g/dL
Hematocrit Value (Hct)	39.2	40 - 50	%
Red cell Distribution Width (RDW)	15.0	11.5 - 14	%
Total WBC Count	9016	4000 - 11000	cumm
Neutrophils	56	40 - 70	%
Lymphocytes	37	20 - 40	%
Eosinophils	02	1 - 4	%
Monocytes	05	1 - 6	%
Basophils	00	0 - 1	%
Platelet Count	324000	150000 - 450000	/cumm
Erythrocyte Sedimentation Rate (ESR)	12	0 - 22	mm/hr

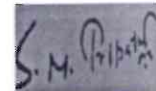

Dr. S N Tripathi
M.D. (Path)
Reg No. 2000/04/1994

The above result relate only to the specimens received and tested in laboratory and should be always correlate with clinical findings and other laboratory markers.

Patient Name : Akshay Pandey	Patient ID : AHCN-34013042401000
Age/Sex : 25 Years /Male	Register Date : 15 Apr, 2024
Ref. By : Dr. Apollo Health - Arcofemi Mediwheel	Reported Date : 15 Apr, 2024

Investigation	Observed Value	Biological Reference Interval	Unit
---------------	----------------	-------------------------------	------

Indirect, Direct & Total Bilirubin
Indirect, Direct & Total Bilirubin

Indirect Bilirubin	0.41	0.2 - 0.8	mg/dL
Direct Bilirubin	0.23	0 - 0.3	mg/dL
Total Bilirubin	0.64	0 - 2.0	mg/dL

Fasting Blood Glucose
Fasting Blood Glucose

Fasting Blood Glucose	107	70 - 110	mg/dL
Fasting Urine Glucose	Absent		
Fasting Urine ketone	Absent		

Serum Urea

Serum Urea	21.3	10 - 40	mg/dL
------------	------	---------	-------

BUN / Creatinine Ratio

BUN / Creatinine Ratio	18.3		
------------------------	------	--	--

Post Prandial Blood Glucose

Post Prandial Blood Glucose	117	70 - 140	mg/dL
-----------------------------	-----	----------	-------

*****END OF REPORT*****

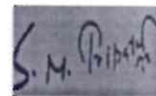

Dr. S N Tripathi
 M.D. (Path)
 Reg No. 2000/04/1994

The above result relate only to the specimens received and tested in laboratory and should be always correlate with clinical findings and other laboratory markers.



HEALTHY BODY .. HEALTHY MIND

Patient Name : Akshay Pandey Patient ID : AHCN-34013042401000
Age/Sex : 25 Years /Male Register Date : 15 Apr, 2024
Ref. By : Dr. Apollo Health - Arcofemi Mediwheel Reported Date : 15 Apr, 2024

Investigation	Observed Value	Biological Reference Interval	Unit
Serum Creatinine			
Serum Creatinine	0.86	0.60 - 1.40	mg/dL

*****END OF REPORT*****

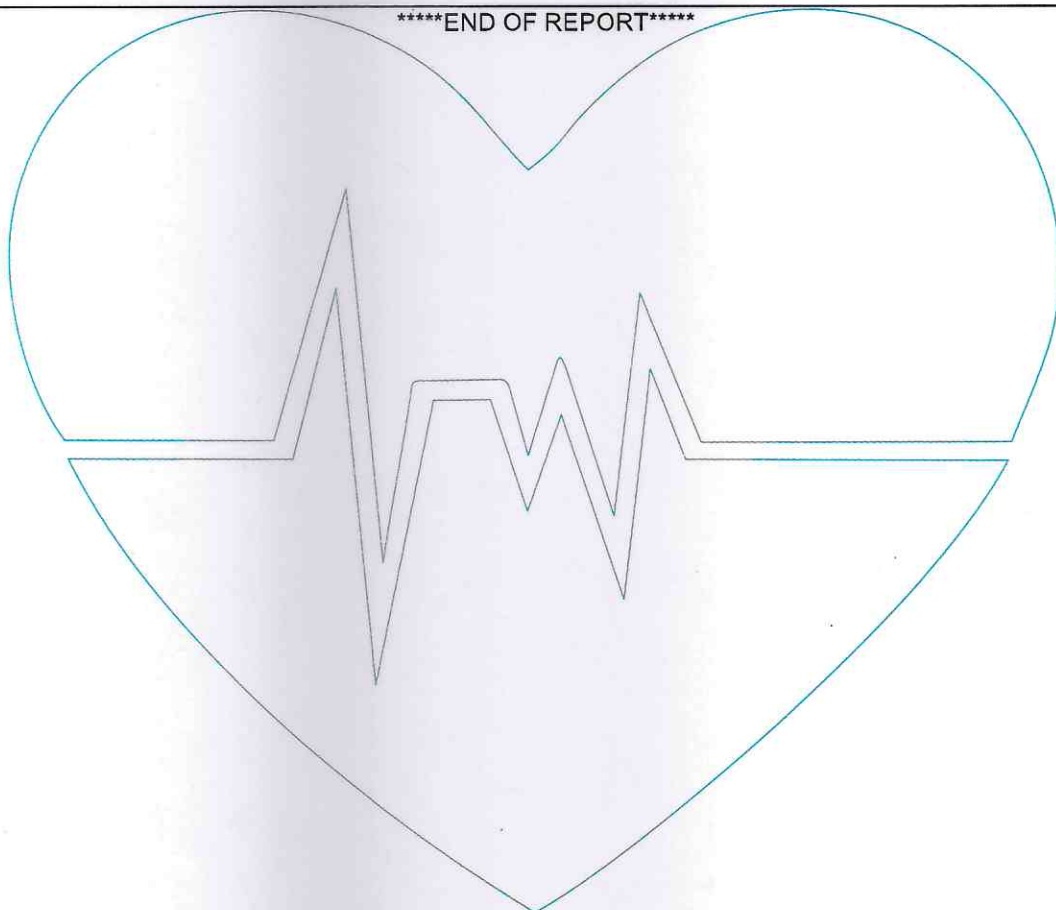

Dr. S N Tripathi
M.D. (Path)
Reg No. 2000/04/1994

The above result relate only to the specimens received and tested in laboratory and should be always correlate with clinical findings and other laboratory markers.

Patient Name : Akshay Pandey	Patient ID : AHCN-34013042401000
Age/Sex : 25 Years /Male	Register Date : 15 Apr, 2024
Ref. By : Dr. Apollo Health - Arcofemi Mediwheel	Reported Date : 15 Apr, 2024

Investigation	Observed Value	Biological Reference Interval	Unit
---------------	----------------	-------------------------------	------

BLOOD GROUP, ABO & RH TYPING

Blood Group, ABO & RH Typing

ABO Group : O
RH Factor : Positive

The test to determine your blood group is called ABO typing. Your blood sample is mixed with antibodies against type A and B blood. Then, the sample is checked to see whether or not the blood cells stick together. If blood cells stick together, it means the blood reacted with one of the antibodies.

Rhesus (Rh) factor is an inherited protein found on the surface of red blood cells. **If your blood has the protein, you're Rh positive. If your blood lacks the protein, you're Rh negative.**

SGPT (ALT) : 20
Biological Reference Interval : 00 - 40
Unit : U/L

Interpretation

SGPT exists predominantly in the liver and leaks into the bloodstream when produced in excess. The SGPT normal range is about 0 - 28 units per liter of blood serum. Thus, very high level of SGPT in the blood can be an indication of damage or problems related to the liver.

*****END OF REPORT*****

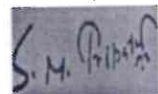

Dr. S N Tripathi
M.D. (Path)
Reg No. 2000/04/1994

The above result relate only to the specimens received and tested in laboratory and should be always correlate with clinical findings and other laboratory markers.



Patient Name : Akshay Pandey
 Age/Sex : 25 Years /Male
 Ref. By : Dr. Apollo Health - Arcofemi Mediwheel
 Patient ID : AHCN-34013042401000
 Register Date : 15 Apr, 2024
 Reported Date : 15 Apr, 2024

Urine Examination Routine

Urine Examination Routine

Investigation	Observed Value	Biological Reference Interval	Unit
Quantity	25		ml
Appearance	Clear		
Colour	Pale yellow		
PH	7.0	5.0 - 8.0	
Specific Gravity	1.025	1.005 - 1.030	
Proteins	Absent		
Glucose	Absent		
Ketones	Absent		
Bilirubin	Absent		
Urobilinogen	Absent		
Leucocyte Esterase	Absent		
Nitrite	Absent		
Occult Blood	Absent		
R.B.C.	Absent		
Pus Cells	2-3	0 - 5	WBC / hpf
Epithelial Cells	1-2	0 - 2	/hpf
Casts	Absent	0 - 0	/lpf
Crystals	Absent		
Amorphous Material	Absent		
Bacteria	Absent		
Others	Absent		

Dr. S N Tripathi
 M.D. (Path)
 Reg No. 2000/04/1994

The above result relate only to the specimens received and tested in laboratory and should be always correlate with clinical findings and other laboratory markers.

Clarity

Clarity Medical Inc. Ltd

63-Ashray Pandey
25 Yrs / M / Non-Smoker
H/Wt : 136 Cms / 137 Kgs

Date-Time : 15-04-24 - 10:30
Ref By :
BP(mm Hg) : / /

Sweep : 25 mm/Sec
Gain : 10 mm/mV
Filter/Notch : 0.1-35Hz / R50

HeartRate : 86
P Interval : 72 msec
PR Interval : 105 msec

QRS Interval : 90 msec
QTc Interval : 327 msec
QTc Interval : 392 msec
P axis : +19°
QTc axis : +21°
T axis : +19°

KNA HEALTH CARE

Kna Healthcare Kalyan East (Mumbai)

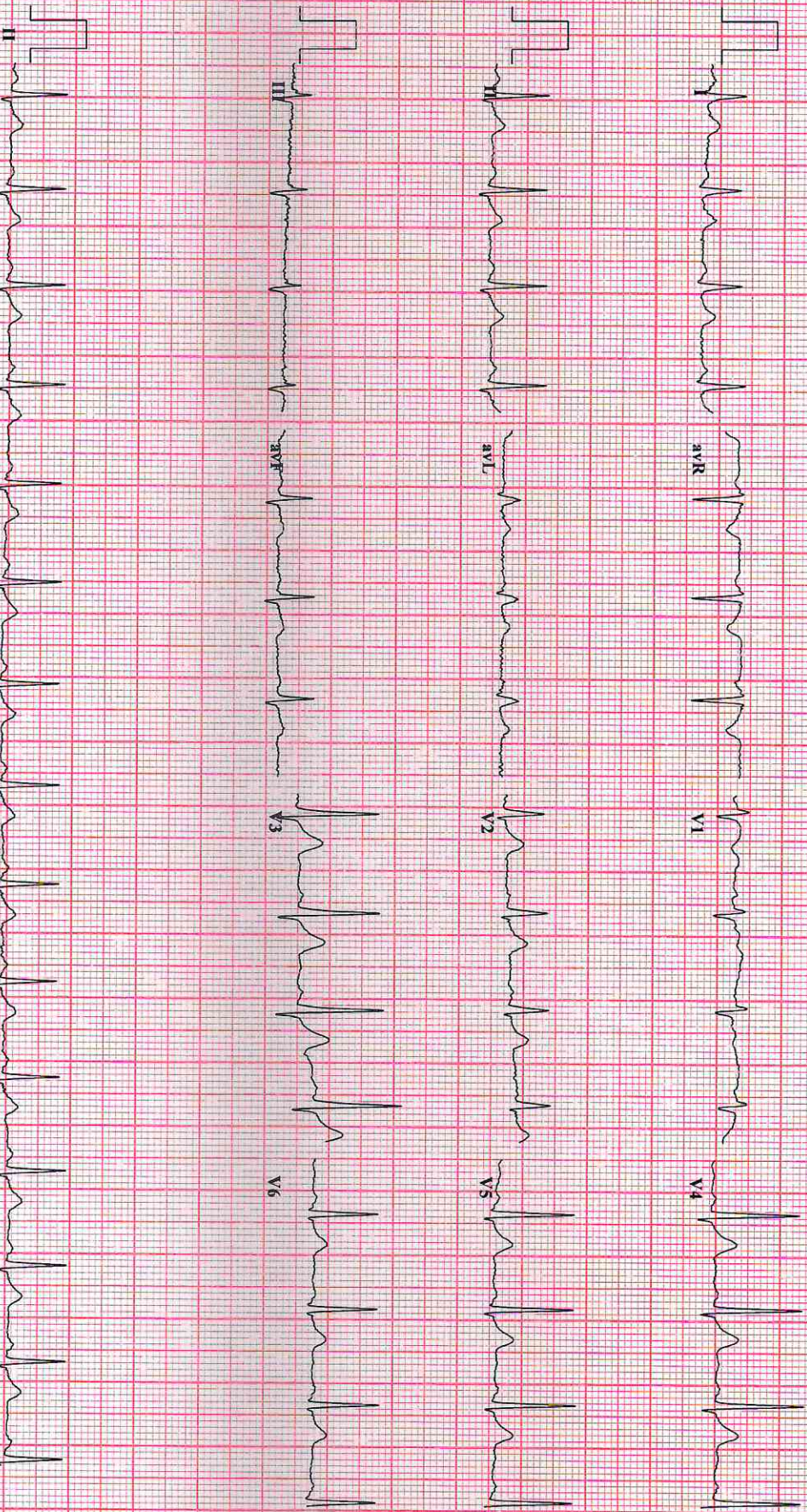

Normal ECG

Within Normal limits

Akshay

Dr. Jai B. Naisinghani

M.D. D. Card.

Cardiologist
Dr. Jai Naisinghani
MD Cardiologist

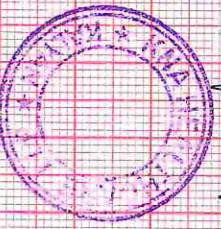



SHREE GANESH DIAGNOSTIC CENTER

Let's do good...

SONOGRAPHY | COLOR DOPPLER | DIGITAL X-RAY | PATHOLOGY

Dr. Abhishek Singh

MBBS, DMRE, FMF (Mumbai)

Consultant Radiologist & Sonologist

Previous post in

1) Krishna Scan (Chennai)

2) Premier Scan (Kerala)

3) Bhabha Atomic Research Centre (Chembur, Mumbai)

4) Lokmanya Tilak Hospital (Sion, Mumbai)

5) Maharishi Valmiki Hospital (Delhi)

Name of patient: AKSHAY PANDEY	Age/Sex : 25Years/MALE
	Date :15/04/2024

RADIOGRAPH OF CHEST PA VIEW

Both the lung fields are clear.

The broncho vascular markings are appears normal.

The hilar shadows are appears normal.

Both Cardiophrenic and Cost phrenic angles are clear.

The Cardiac silhoutte is within normal limits.

Aortic shadow is normal.

Both domes of diaphragms are normal.

The visualised bony thorax is normal.

CONCLUSION : No Active Pulmonary Parenchymal Lesion is seen.

Abhishek

**DR ABHISHEK SINGH,
MBBS DMRE FMF
CONSULTANT RADIOLOGIST**

R

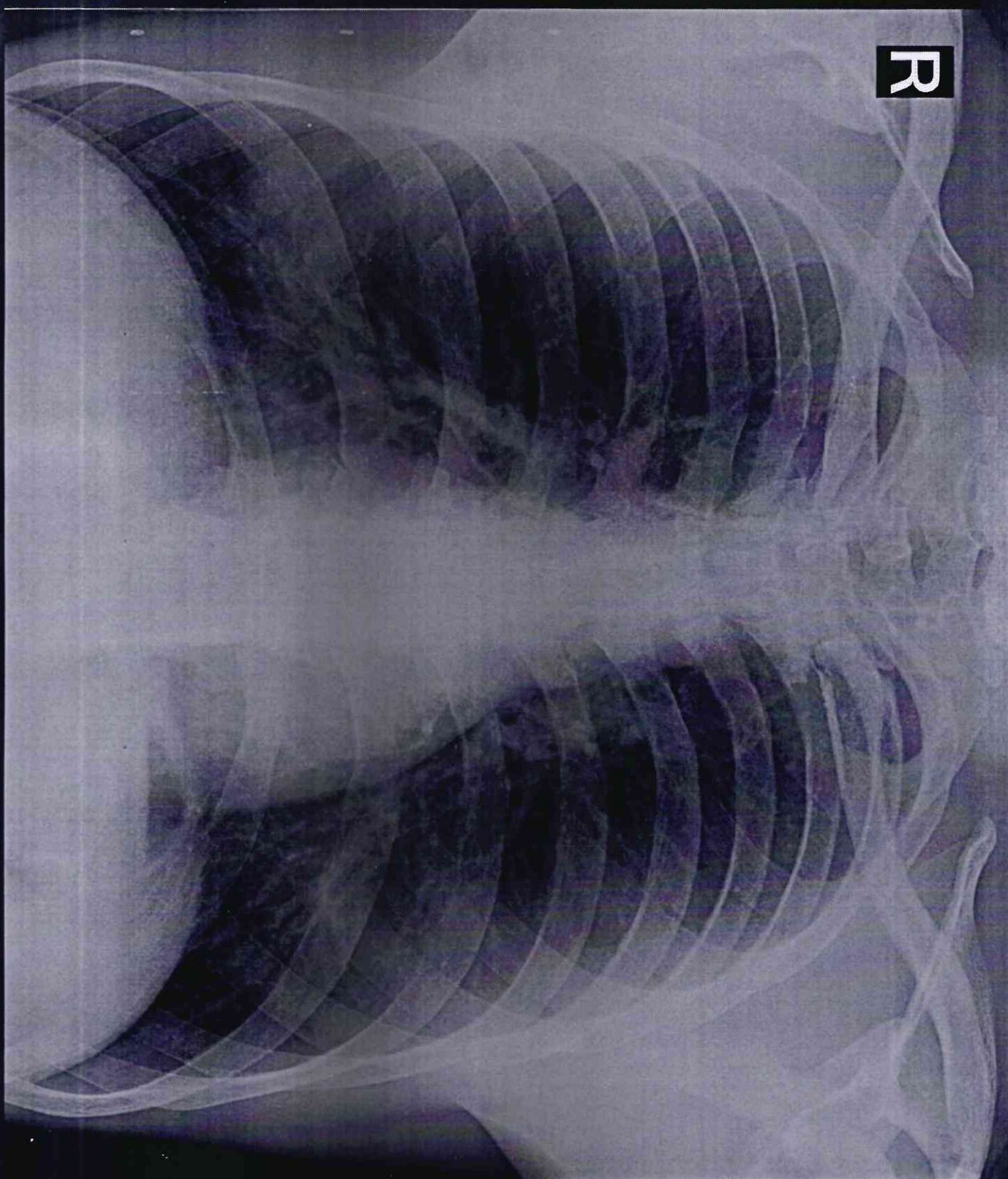

AKSHAY PANDEY 25 Y M 1022403 CHEST,FRN P->A 15-4-24
SHREE GANESH DIAGNOSTIC CLINIC