

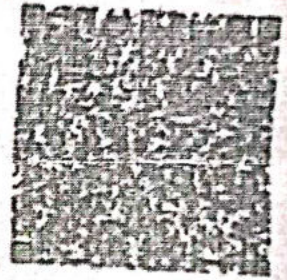

भारत सरकार
Government of India



केतन कांती मकवाना
Ketan Kanti Makwana
जन्म तारीख/DOB: 26/06/1979
पुरुष/ MALE



6868 8114 0505

VID: 9166 5108 0657 0718

माझे आधार, माझी ओळख

[Handwritten signature]

43/11

'DR. PLUS HEALTHCARE CENTRE'
NATHANI HEALERS, B-WING
42, MUMBAI CENTRAL

[Handwritten signature]
DR. NARI CHIBLANI
M.B.B. (GENERAL MEDICINE) FC (M) D.M.MLS
FELLOW INTENSIVE CARE
MMC REG. NO. - 91702

DR PLUS HEALTHCARE CENTRE - MUMBAI CENTRAL

2267 / KETAN MAKWANA / 43 Yrs / M

Heart Rate : 97 bpm / Tested On : 14-Oct-22 10:30:12 / HF 0.05 Hz - LF 100 Hz / Notch 50 Hz / Sn 1.00 Cm/mV / Sw 25 mm/s
/ Reid By: DR.HARI CHHABLANI

EKG

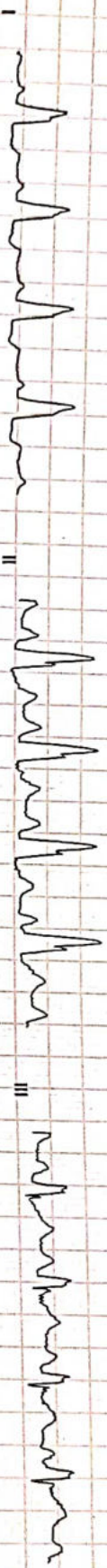

avR

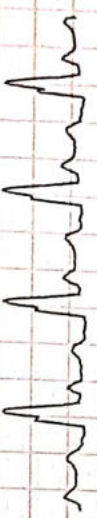

avL

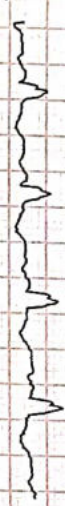

avF



V1

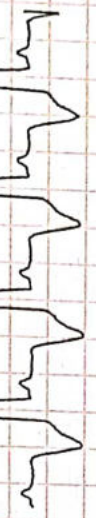

V2



V3

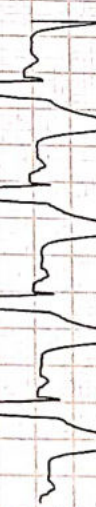

V4



V5



V6



V2

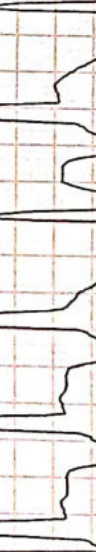

Aliengers ECG (Piscas)(PISZ16200529)

Handwritten notes:
- 12/10/22
- 12/10/22
- 12/10/22

Reported By: DR. PURVI CHHABLANI

MD, DM (Medicine)

Consultant Physician And Intensivist

Reg NO 77696



Dr-Plus Healthcare Centre

NATHANI HEIGHTS, B-Wing, Shop No. 51, Ground Floor, Opp. Mumbai Central Station (East), Mumbai - 400 008.

Patient's Name : KETAN MAKWANA

Report Date : 14/10/2022

Referred By : SELF

Age : 43 Years

Sex : MALE

X- RAY CHEST

BOTH THE LUNG FIELED ARE CLEAR.

THE HILAR SHADOWS APPEAR NORMAL.

THE COSTO-PHRENIC ANGELS ARE CLEAR.

THE CARDIAC SHADOWS APPEAR NORMAL.

THE TRACHEAL IS CENTRAL IN POSITION.

THE BONY CAGE APPEARS NORMAL.

IMPRESSION : THE ABOVE EXAMINATION IS WITHIN NORMAL LIMITS.

DR. A. J. MAZUMDAR

MD. DMRE, MDRD

DR. PLUS HEALTHCARE CENTRE
NATHANI HEIGHTS, B-WING,
42, MUMBAI CENTRAL (EAST)

Patient's Name : KETAN MAKWANA

Report Date : 14/10/2022

Referred By : SELF

Age : 43 Years

Sex : MALE

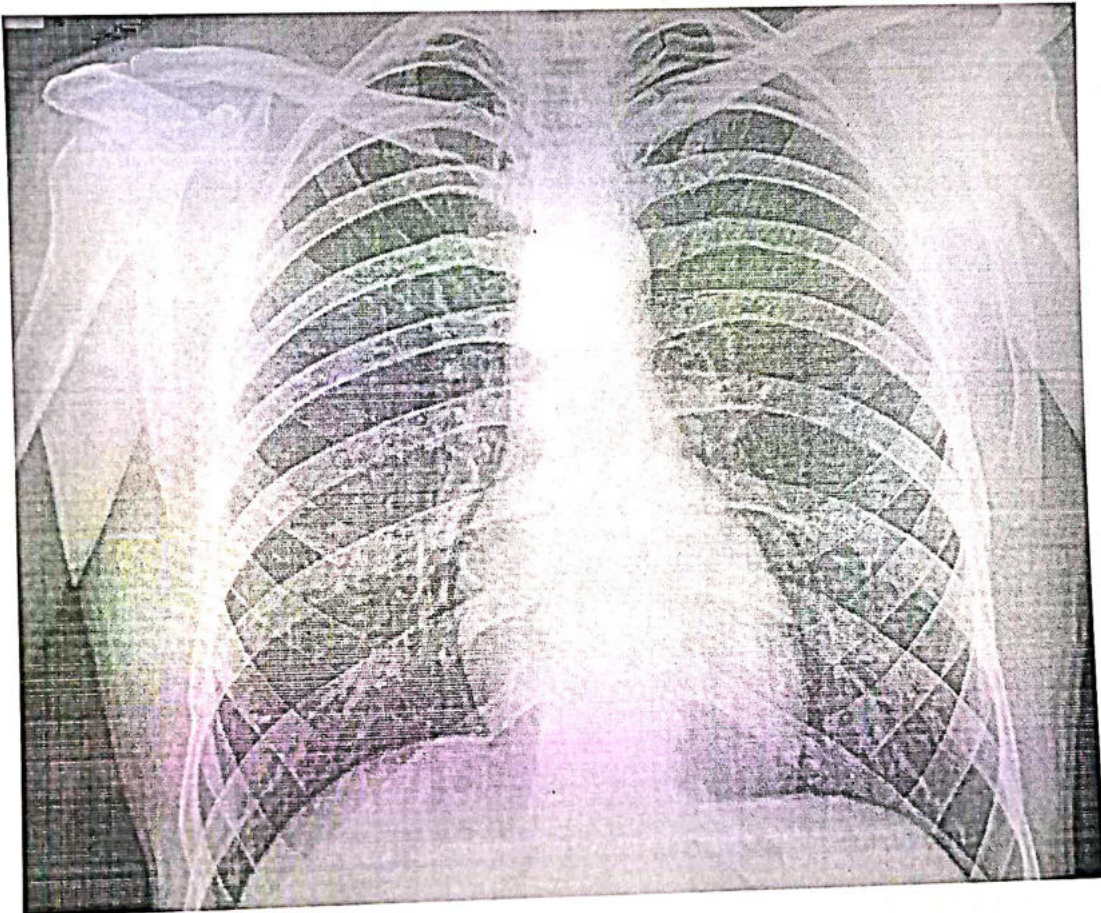

DR. PLUS HEALTHCARE CENTRE
NATHANI HEIGHTS, B-WING,
42, MUMBAI CENTRAL (EAST)



NAME : KETAN MAKWANA

43/M

DATE:14/10/2022

REF BY: SELF

2D-ECHO. AND COLOR DOPPLER REPORT

- NORMAL CARDIAC VALVES WITH TRIVIAL TR.
- NORMAL CARDIAC CHAMBERS
- NO E/O REGIONAL WALL MOTION ABNORMALITY.WITH NORMAL LVEF OF 62 %.
- E/O MILD PULMONARY HYPERTENSION .PASP 40 mmHg by TR jet.
- E/O MILD LEFT VENTRICULAR HYPERTROPHY.
- E/O MILD DIASTOLIC DYSFUNCTION.
- NO E/O PERICARDIAL EFFUSION.
- NO E/O INTRACARDIAC CLOT OR VEGETATION
- INTACT IAS / IVS
- **CONVENTIONL DOPPLER :**

E TO A RATIO IS LESS THAN ONE IN LV INFLOW.

THERE IS NO GRADIENT ACROSS AV,LVOT OR RVOT

PASP FROM TR JET IS 40 mm OF Hg.

- **COLOUR DOPPLER:**

TRIVIAL TR

EF Slope	99	mm/sec		
Opening Amplitude	20			
Posterior leaflet				
E.P.S.S	02	mm		
Mitral valve prolapse				
Vegetations				
TRICUSPID VALVE	OBSERVED	NORMAL VALUES		
PULMONARY VALVE	OBSERVED	NORMAL VALUES		
EF Slope				
'A' Wave				
Midsystolic notch				
Flutter				
Other Findings				
AORTIC VALVE	OBSERVED	NORMAL VALUES		
Cuspal opening	13	mm		
Closure line	Central			
Eccentricity index	1			
Other Findings				
DIMENSIONS	OBSERVED	NORMAL VALUES		
1. Lvd (Diastolic)	45	26-52		
2. Lvd (Systolic)	32	24-42mm		
3. RVD (Diastolic)	17	7-23mm		
4. IVST (Diastolic)	12	6-11mm		
5. IVST (Systolic)	18			
6. LVPWT (Diastolic)	12	6-11mm		
7. LVPWT (Systolic)	18			
8. Aortic root	32	22-37mm		
9. left Atrium	34	19-40mm		
	STRUCTURE	REGURG GRADING	VELOCITY m/sec	STENOSIS GRADIENT mm/Hg
			Max mean	Peak mean
MITRAL VALVE	NORMAL	0/3	/	/
TRICUSPID VELVE	NORMAL	TRIVIAL	/	/
PULMONARY VELVE	NORMAL	0/4	/	/
AORTIV VALVE	NORMAL	0/4	/	/

DR.P.H.CHHABLANI
M.B.B.S, DNB.(MEDICINE)
CONSULTANT PHYSICIAN AND CARDIOLOGIST.

DR. PURVI CHHABLANI
MBBS, DNB. (Medicine)
Consultant Physician And Intensivist
Reg No 7769F

Name KETAN MAKWANA

Sex Male

Age 43

Date 14/10/2022

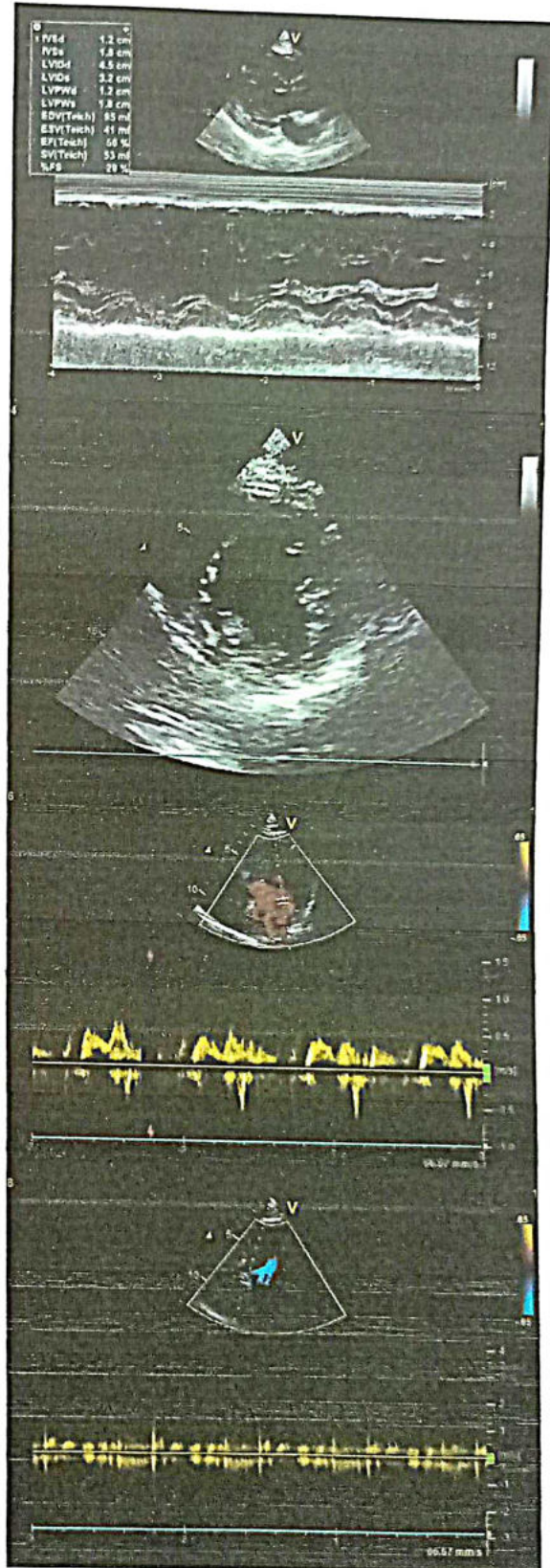
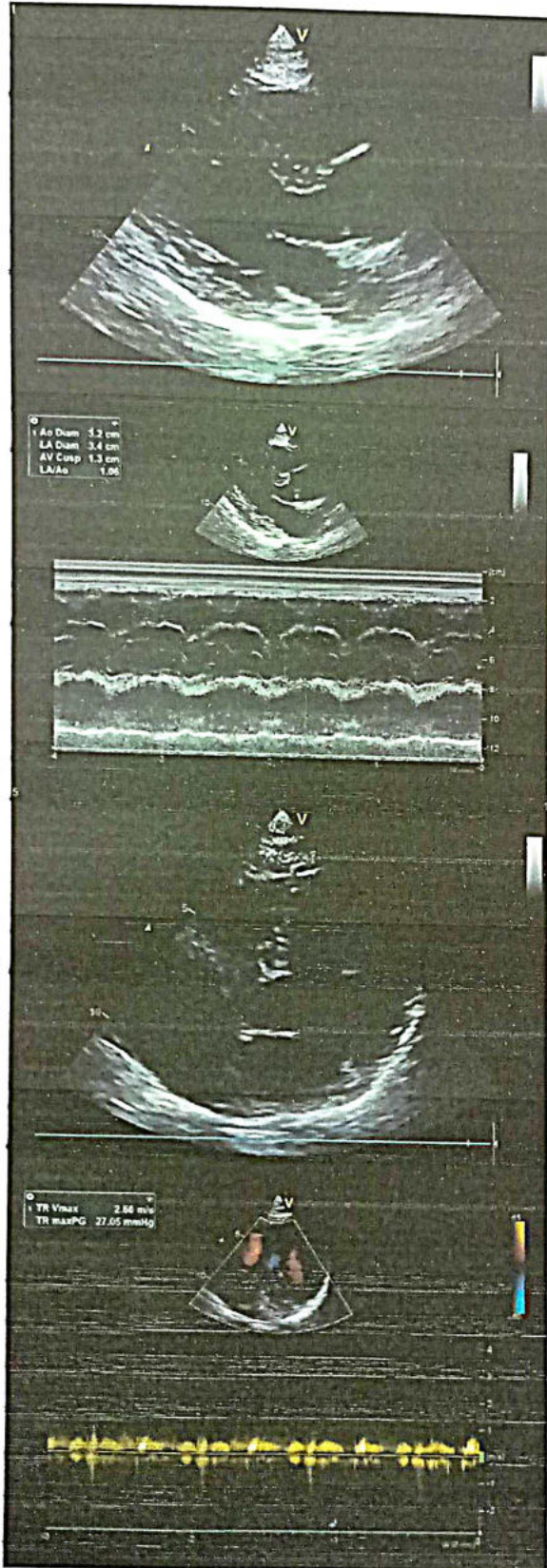



Dr-Plus Healthcare Centre

NATHANI HEIGHTS, B-Wing, Shop No. 51, Ground Floor, Opp. Mumbai Central Station (East), Mumbai - 400 008.

Patient Name	:	KETAN MAKWANA	Sex:	Male
Doctor's Name	:	SELF	Age:	43 Years
Date	:	14/10/2022		

ULTRASONOGRAPHY OF THE ABDOMEN AND THE PELVIS:

The relevant sonographic findings include the following:

HEPATOBIILIARY APPARATUS

The liver is normal in size and echogenicity. No obvious focal parenchymal lesion is seen. Extrahepatic biliary radicals are not dilated.

The portal vein and the common bile duct are normal.

GALL BLADDER

The gall bladder is adequately distended. The wall thickness is normal.

No echogenic contents are noted in its lumen. There is no pericholecystic collection noted.

PANCREAS

The pancreas shows normal echogenicity and size.

No focal or diffuse lesions are noted. No evidence of calcification is noted.

SPLEEN

The spleen appears normal in size and echogenicity. No focal or diffuse lesions are noted.

No evidence of calcification is noted.

KIDNEYS

Right Kidney measure: 10.4 x 4.7 cm, Left kidney measure: 10.0 x 4.8 cm

Both the kidneys appear normal in size, shape and echogenicity. Both the pelvicalyceal system is normal and both corticomedullary differentiations are well maintained. There is no obvious focal or diffuse lesion noted.

No evidence of any calculus seen in either kidney.

URINARY BLADDER

The urinary bladder shows anechoic contents. Its wall thickness appears normal.

No significant post void residue.

PROSTATE

The Prostate appears normal and shows a normal echogenicity.

No evidence of calcification is seen.

There is no obvious evidence of abdominal or pelvic lymphadenopathy or ascites noted.

IMPRESSION: No significant abnormality is detected.

Dr. VICTOR X. COUTINHO
MBBS, DMRE
Radio-Sonologist

DR. PLUS HEALTHCARE CENTRE
NATHANI HEIGHTS, B-WING,
42, MUMBAI CENTRAL STATION

Name KETAN MAKWANA

Sex Male

Age 43

Date 14/10/2022

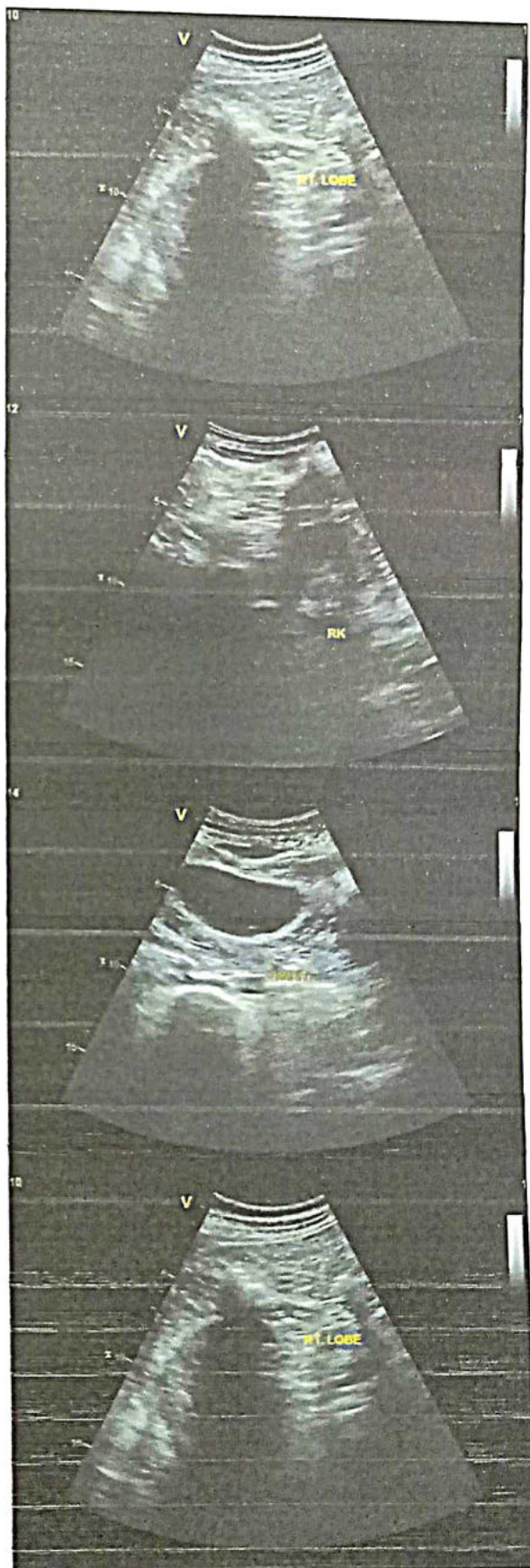
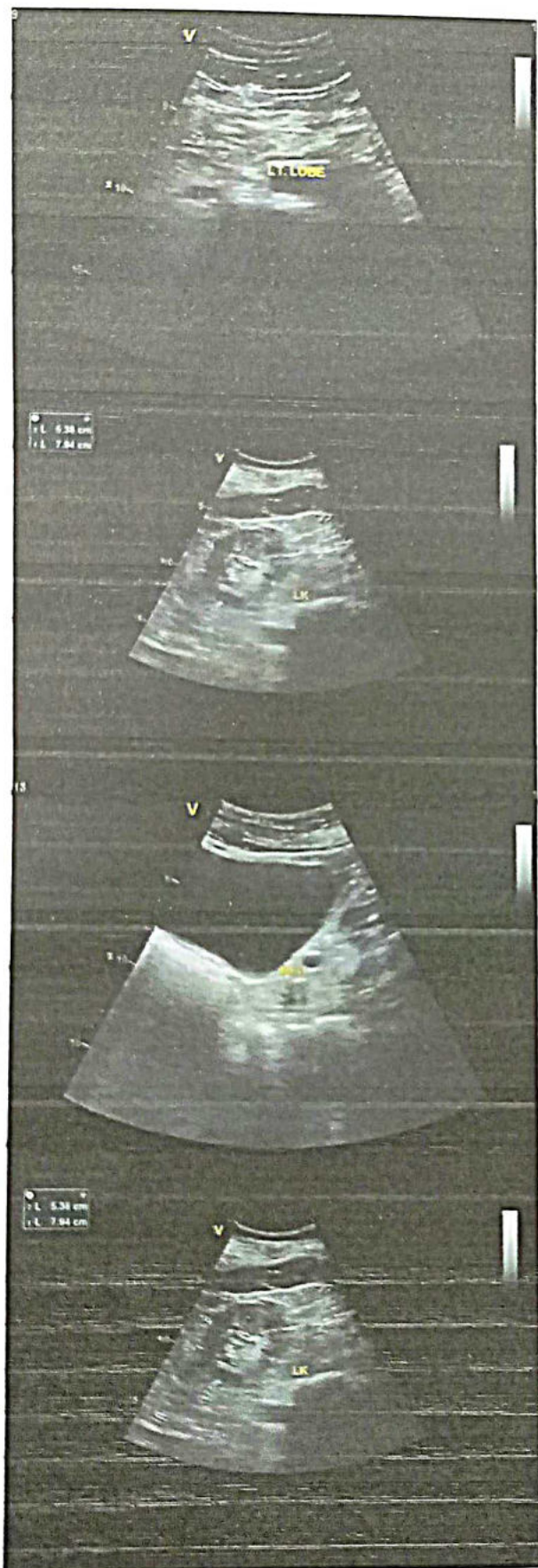



Dr-Plus Healthcare Centre

NATHANI HEIGHTS, B-Wing, Shop No. 51, Ground Floor, Opp. Mumbai Central Station (East), Mumbai - 400 008.

Full Name **KETAN MAKWANA** 43/M 14/10/2022
Life to be assured:

HAEMOGRAM Normal Range

1.	Red Blood Cell Count	4.9	[M : 4.5 - 5.6 / F : 3.5 - 5.5/cu.mm]
2.	Hb%	14.9	[M: 14-18 / F : 11-16%]
3.	Hematocrit	46.5	[M : 40-53 / F : 30-47 %]
4.	Indices:		
(a)	MCV(Mean Corpuscular Volume)	85.4	[79-101 cu.mi.]
(b)	MCH(Mean Corpuscular Hb)	28.5	[27-32 pg]
(c)	MCHC(Mean Corpuscular Hb Concentration)	33.2	[32-38%]
5.	Morphology		
	Macrocytes : --	Microcytes: --	Hypochromia: --
	Poikilocytosis: --	Anisocytosis: --	
6.	Target cells: --		
	Spherocytes: --	Elliptocytes: --	
7.	TOTALW.B.C.Count	6,900	{4000-1100/cu.mm}
Differential Count			
a)	Neutrophils :	60	[45 -70%]
b)	Lymphocytes :	30	[20 - 45%]
c)	Eosinophils:	04	[01 - 06%]
d)	Monocytes:	05	[00 - 08%]
e)	Basophils :	01	[00 - 01%]
8.	Platelets :2.84	1.5-4.5 Lacks/cu.mm	
9.	Erythrocyte Sedimentation Rate:-11	20 mm at end of 1 hour	Method : Westergrens

ROUTINE URINE EXAMINATION (RUA)

1. Physical Examination:

(i)	Colour :	YELLOW	(ii)	Sediment:	CLEAR
(iii)	Transparency:	CLEAR	(iv)	Reaction:	ACIDIC
(v)	Specific gravity	1.010			

2. Chemical Examination:

(i)	Protein :	NIL	(ii)	Sugar:	NIL
(iii)	Bile salt:	NIL	(iv)	Bile pigment:	NIL

3. Microscopic Examination:

(i)	Red Blood Cells:	ABSENT	(ii)	Epithelial Cells:	2 TO 3/ HPF
(iii)	Crystals:	ABSENT	(iv)	Pus Cells:	2 TO 3/HPF
(v)	Casts:	ABSENT	(vi)	Deposits:	ABSENT

DR. **ANAND PATIL**
M.B.B.S. (Pathology)
Reg. No. 2019/05/1000



Dr-Plus Healthcare Centre

NATHANI HEIGHTS, B-Wing, Shop No. 51, Ground Floor, Opp. Mumbai Central Station (East), Mumbai - 400 008.

Full Name

KETAN MAKWANA

43/M

14/10/2022

Life to be assured:

	Type of Test	Actual Reading	Normal Range
1	Fasting Blood Sugar	85.1	70-100 mg%
2	PPBS	110.2	110 TO 140 mg%
3	Total Cholesterol	176.9	120-200 mg%
4	VERY LOW DENSINTY LEVEL(VLDL)	15.2	10-30 mg/dl
5	High Density Lipid (HDL)	46.5	40-60 mg%
6	Low Density Lipid (LDL)	115.2	<u>Upto 150</u>
7	S. Triglycerides	111.5	50-150 mg%
8	CHOL/HDL	3.8	Upto 5
9	HDL/LDL	0.4	
10	S. Creatinine	0.8	0.5-1.2 mg%
11	Blood Urea Nitrogen (BUN)	15.2	7-21 mg%
12	BUN/CREAT RATIO	19	
13	S. Proteins	6.8	6.0-7.9 mg%
14	(a) Albumin	3.5	3.5-5.5 mg%
15	(b) Globulin	3.3	2.0-3.5 mg%
16	A/G RATIO	1.0	
17	S. Bilirubin	0.8	0.3-1.3mg%
18	(a) Direct	0.5	0.0-0.8 mg%
19	(b) Indirect	0.3	0.0-0.5 mg%
20	SGOT (AST)	25.2	05-34 IU
21	SGPT (ALT)	32.5	05-40 IU
22	GGTP (GGT)	40.2	05-50 IU
23	SGOT/SGPT	0.7	
24	HBA1C	5.6	UPTO 6.5
25	S. Alkaline Phosphatase	95.1	30-115 IU
26	T3	161.3	80-180ng/dl
27	T4	5.0	4.6-12 ug/dl
28	TSH	2.4	0.4-4.0 mIU/L
29	SERUM URIC ACID	6.5	2.5-7.2mg/dl
30	URINE SUGAR PP	ABSENT	
31	URINE SUGAR FASTING	ABSENT	
32	BLOOD GROUP	" O POSITIVE "	

DR. P. K. PATIL
M.D. (Pathology)
Reg. No. 2019/03/1060



Dr. Hari Chhablani

Cardiometabolic Physician & Intensivist
M.B.B.S., F.C.C.P. (RESP. MED.), PGDHHM,
PGDMLS, FELLOW INTENSIVE CARE MED.

ATTACHED TO : Wockhardt Hospital • Saifee Hospital • Apollo Spectra Hospital

NATHANI HEIGHTS, B-Wing, Shop No. 42, Ground Floor, Opp. Mumbai Central Station (East),
Mumbai - 400 008. • Cell : 98206 46163 • E : drharichhablani@gmail.com

PHYSICIAN REPORT

DATE : 14/10/2022

NAME : KETAN MAKWANA 43/M

PRESENTING COMPLAINS : K/C/O HTN NOT ON TREATMENT .

PAST HISTORY : NIL.

FAMILY HISTORY: NOT SIGNIFICANT.

TREATMENT : NIL.

HABITS: NIL.

HT.- 177 CM. WT.- 87 Kg. BMI.-28

P: 96/ MIN ., REGULAR BP: 150/100

EYE EXAMINATION : NEAR VISION -B/E- N8 , DISTANT VISION -B/E -6/6 COLOR VISION : NORMAL

RS: CLEAR

CVS: S1,S2 REGULAR

PA: SOFT

CNS: CLINICALLY NAD

ENT EXAMINATION : WNL

LABS: ATTACHED

2-D- ECHO : ATTACHED

ECG: LBBB , OLD ASMI

X-RAY : ATTACHED

USG : ATTACHED

IMPRESSION : FIT ON CLINICAL MEDICAL EXAMINATION .

ADVICE : HYPERTENSION EVALUATION.

DR. HARI CHHABLANI
M.B.B.S., F.C.C.P. (RESP. MED.), PGDHHM,
FELLOW INTENSIVE CARE MED.
M.M.C. REG. NO. - 91702



 GPS Map Camera

Mumbai, Maharashtra, India
General Hall, Central, XR99+QRQ, Mumbai
Central, Mumbai, Maharashtra 400008, India
Lat 18.969476°
Long 72.819606°
14/10/22 09:22 AM GMT +05:30

