

Pts Name	GURDEV SINGH
Date	03/02/2022
Age	34YS/MALE
Ref By	BOB

### X-Ray Chest pa view

Lungs appear normal.

Heart size and mediastinal shadow appears normal.

Both CP angles appear normal.

Domes of diaphragm and bony thorax appears normal.

Dr. A. P. Patel  
Radiologist



Pts Name	GURDEV SINGH
Date	01-03-2022
Age	34Yr/Male
Ref Doctor	BOB

**USG ABDOMEN AND PELVIS**

**Liver:** appears normal in size and shows bright echotexture. No evidence of focal mass lesion seen. Portal vein and CBD appears normal. No evidence of IHBRD.

**Gall bladder:** is well distended and appears normal.

**Pancreas:** appears normal in size and echotexture.

**Spleen:** appears normal in size and normal in echotexture

**Both Kidneys:** Both kidney appears normal in size, shape and echotexture. No evidence of calculus or hydronephrosis on either side. CMD appears maintained. RK: 10.3 x 4.9 cm LK: 9.7 x 4.2 cm.

**Prostate:** Appears normal

**Urinary bladder:** well distended and appears normal..

No evidence of ascites.

**IMPRESSION:**

- No significant abnormality detected.

Dr. A. P. Patel  
Radiologist



PHYSICIAN CONSULTATION

DATE:- 01/03/2022

NAME:- GURDEV SINGH

DOB: AGE:- 34 SEX:- MALE

HEIGHT:- 174cm

WEIGHT:- 76kg

BMI:- 25.1

BP READING:- 122/82 mmHg

Heart Rate:- 74/minute

Eye Exam :-

Ear Exam :-

  
**Dr. Himanshu Parmar**  
M.D. (Medicine)  
Reg. No. G-16373





2022-03-01 10:31:33

ID: 20220301103133

Name: Singh, gurdev

Age: 35yrs

Sex:

Hospital: city plus

HR : 70 bpm  
 PR : 150 ms  
 QRS : 84 ms  
 QT/QTc : 334/360 ms  
 P/QRS/T : 41/51/27 deg.  
 RV5/SV1 : 1.233/-0.583 mv  
 RV5+SV1 : 1.816 mv

<< Analysis Result >>  
 \*\* abnormal ECG \*\*  
 Sinus rhythm  
 Possible anterior subepicardial injury

Need to be confirmed by doctor. Doctor Name:

0.67Hz - 35Hz AC 50Hz 25 mm/s 10 mm/mv

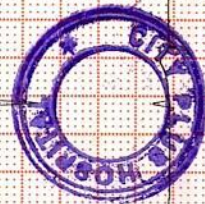
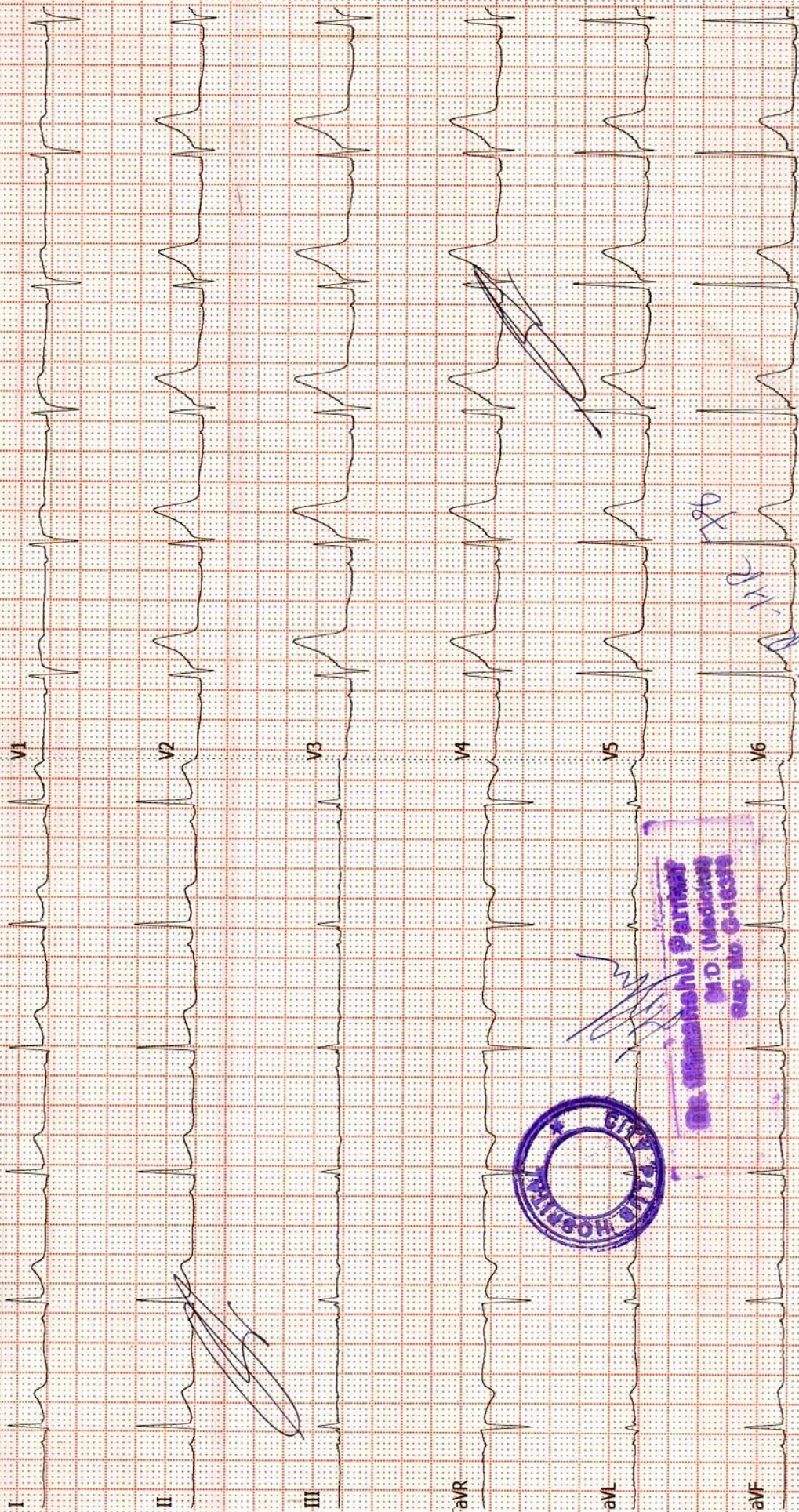

Dr. Manishu Pathak  
 MD (Medicine)  
 Reg. No. G-1638



# Computerised Stress Test Report

NAME: GURDEV SINGH  
AGE/GENDER: 34 yrs/MALE

ID: 209  
HEIGHT: 174 cm.

Summary report  
WEIGHT: 76 Kg.

PROTOCOL: Bruce  
DATE/TIME: 01-03-2022 11:18

REF. BY: BOB  
SMOKER: Non Smoker

## Test Results

Protocol	: Bruce	Max Work load	: 12.48	BMI	: 25
Target HR	: 186(158)bpm	Exer. Time	: 11:12min	Max RPP(1000)	: 29.944
Maximum HR	: 197(106 %) bpm	Recov. Time	: 6:12min	Max BP	: 152/94 mmHg

Reason for termination :  
Target heart rate achieved

Indication :  
To assess the exercise tolerance capacity

HR Response to Exercise :  
Normal appropriate response

BP Response to Exercise :  
Resting normal BP - normal response

Overall Impression :  
Normal stress test

Comment :  
TEST NEGATIVE FOR EXERCISE INDUCED ISCHEMIA

Resting ECG :  
Normal

Chest Pain :  
None

ST Changes :  
None

Arrhythmias :  
None

History : NONE

Medication :  
NONE

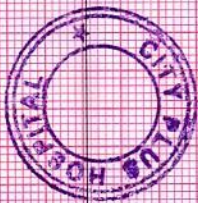

**Dr. Himanshu Parmar**  
M.D. (Medicine)  
Reg. No. G-16373



# Computerised Stress Test Report

NAME: GURDEV SINGH  
AGE/GENDER: 34 yrs/MALE

ID: 209  
HEIGHT: 174 cm.

Summary report  
WEIGHT: 76 Kg.

PROTOCOL: Bruce  
DATE/TIME: 01-03-2022 11:18

REF. BY: BOB  
SMOKER: Non Smoker

Stage	Time Min:Sec	HR bpm	BP mmHg	Speed (mph)/G rate (%)	Load METS	RPP	II	V2	V5
Supine	00:36	75	122/82	0.00/0.0	1.0	9.15	0.5/0.0	0.3/0.3	1.9/0.4
Standing	00:24	84	122/82	0.00/0.0	1.0	10.248	1.5/0.3	0.7/0.5	1.8/0.4
HyperV	00:18	83	122/82	0.00/0.0	1.0	10.126	1.1/0.0	0.6/0.5	2.0/0.5
Exer : 1/7	03:00	101	128/84	1.70/10.0	4.5	12.928	2.0/0.8	1.2/0.8	3.0/1.6
Exer : 2/7	03:00	121	134/86	2.50/12.0	7.0	16.214	4.4/0.9	2.2/0.8	4.6/1.3
Exer : 3/7	03:00	133	146/88	3.40/14.0	10.1	19.418	-1.5/-1.1	0.0/0.3	-0.2/0.5
Exer : 4/7	02:12	175	152/92	4.20/16.0	12.5	26.6	-4.7/-1.5	-1.6/0.9	-2.2/-1.5
Peak	11:12	197	152/92	4.20/16.0	12.5	29.944	-8.4/-3.6	-1.6/0.8	-4.4/-3.7
Recovery	01:00	114	138/88	0.00/0.0	1.0	15.732	0.5/0.9	0.8/0.9	1.4/1.7
Recovery	02:00	99	138/88	0.00/0.0	1.0	13.662	0.4/0.5	0.2/0.4	0.7/0.9
Recovery	03:00	100	138/86	0.00/0.0	1.0	13.8	0.5/0.5	0.3/0.4	0.8/0.7
Recovery	04:00	94	138/86	0.00/0.0	1.0	12.972	0.7/0.1	0.2/0.3	0.8/0.4
Recovery	05:00	110	124/84	0.00/0.0	1.0	13.64	1.5/0.4	0.4/0.4	0.8/0.4
Recovery	06:00	99	124/84	0.00/0.0	1.0	12.276	1.1/0.3	0.1/0.1	1.2/0.3
Recovery	06:12	96	124/84	0.00/0.0	1.0	11.904	1.1/0.3	0.2/0.3	1.1/0.3



NAME : GURDEV SINGH  
AGE/GENDER : 34 Yrs/Male  
DATE/TIME : 01-03-2022 11:18

ID : 209  
BP : 122/82mmHg  
HR : 76bpm

PROTOCOL : Bruce  
STAGE : Supine  
STAGE TIME : 00:36

Linked Median Report  
SPEED/GRADE : 0.00/0.0  
POST J at 80 msec

GAIN : 1X  
STL in mm  
STS in mm/sec

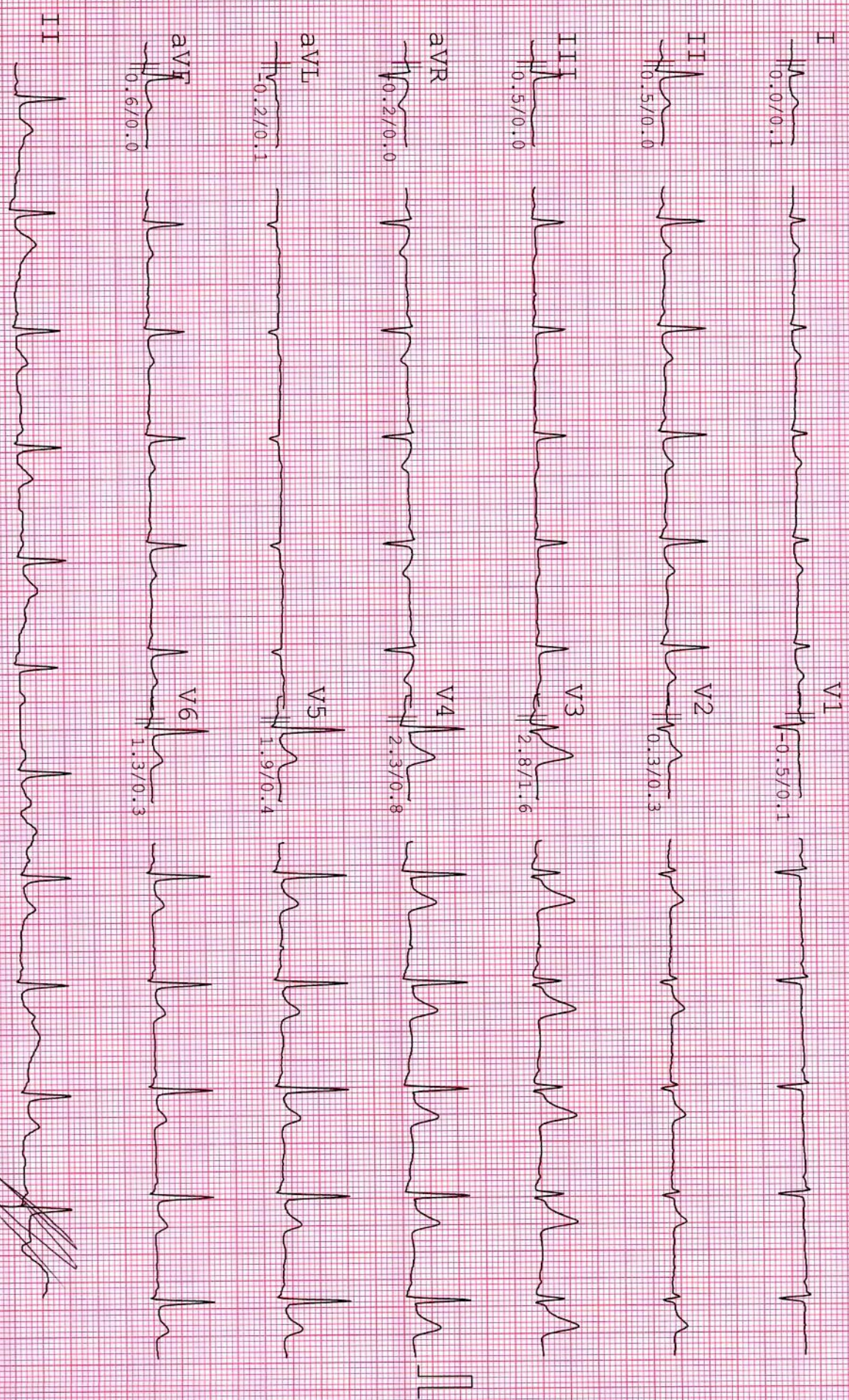

*[Handwritten signature]*



NAME : GURDEV SINGH  
AGE/GENDER : 34 yrs/MALE  
DATE/TIME : 01-03-2022 11:18

ID : 209  
BP : 122/82mmHg  
HR : 83bpm

PROTOCOL : Bruce  
STAGE : Standing  
STAGE TIME : 00:24

Linked Median Report  
SPEED/GRADE : 0.00/0.0  
POST J at 80 msec

GAIN : 1X  
STL in mm  
STS in mm/sec

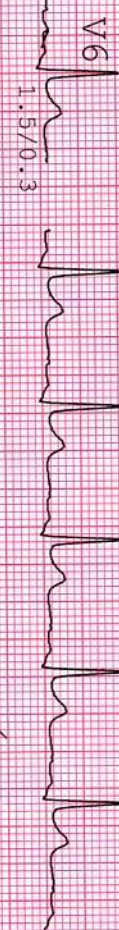
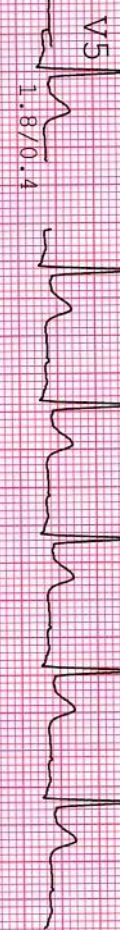
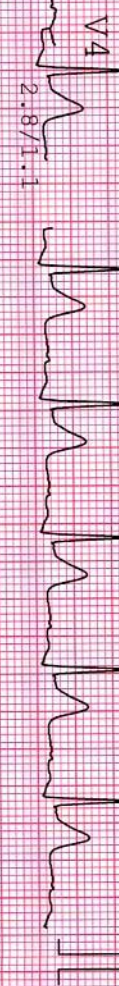
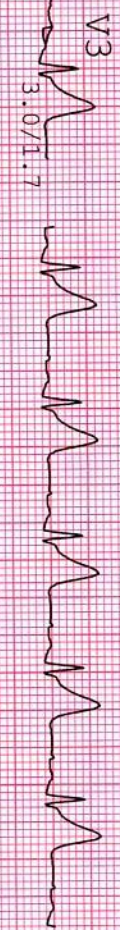
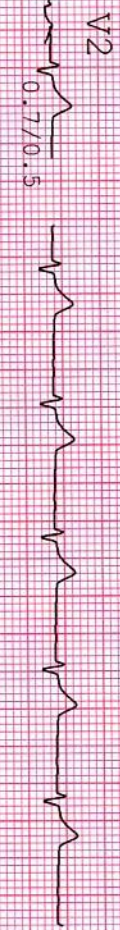
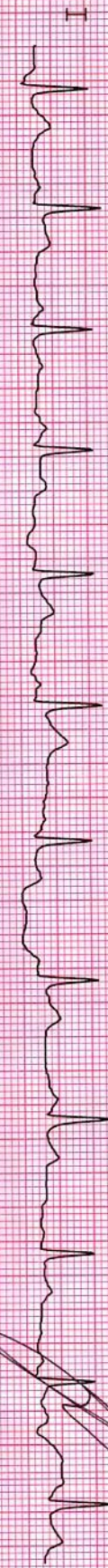
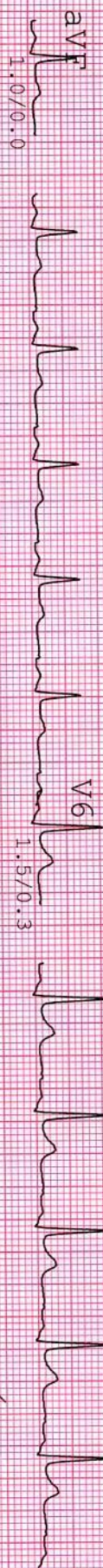
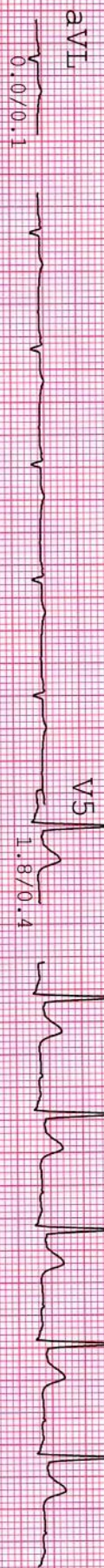
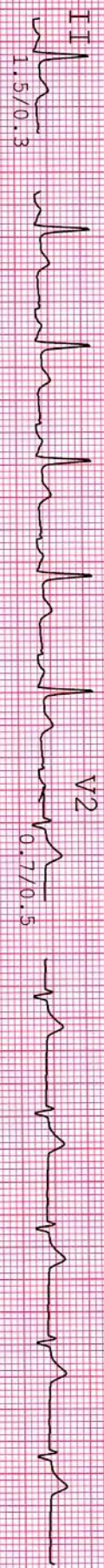
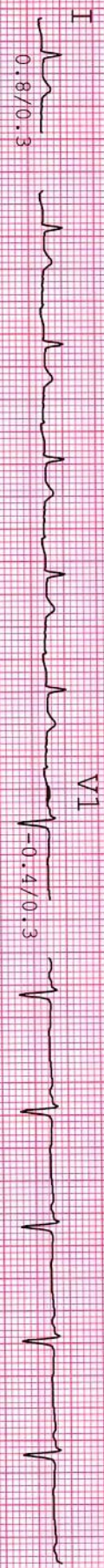



NAME : GURDEV SINGH  
AGE/GENDER : 34 Yrs/Male  
DATE/TIME : 01-03-2022 11:18

ID : 209  
BP : 122/82mmHg  
HR : 85bpm

PROTOCOL : Bruce  
STAGE : HyperV  
STAGE TIME : 00:18

Linked Median Report  
SPEED/GRADE : 0.00/0.0  
POST J at 80 msec

GAIN : 1X  
STI in mm  
STS in mm/sec

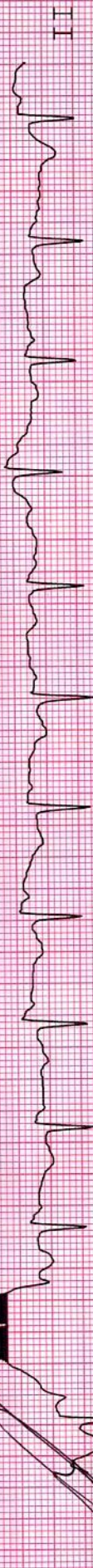
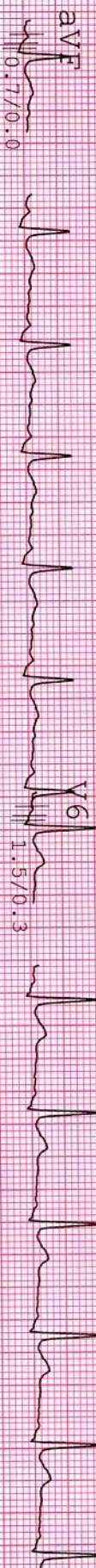

*[Handwritten signature]*



NAME : GURDEV SINGH  
AGE/GENDER : 34 Yrs/MALE  
DATE/TIME : 01-03-2022 11:18

ID : 209  
BP : 128/84mmHg  
HR : 101bpm

PROTOCOL : Bruce  
STAGE : Exer : 1/7  
STAGE TIME : 03:00

Linked Median Report  
SPEED/GRADE : 1.70/10.0  
POST J at 80 msec

GAIN : 1X  
STL in mm  
STS in mm/sec

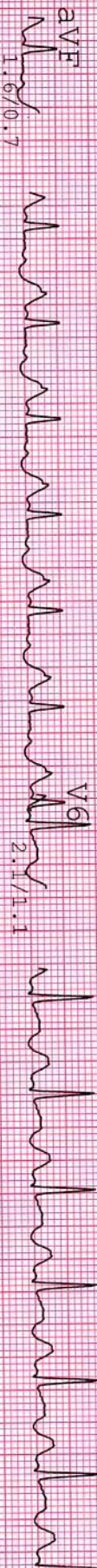
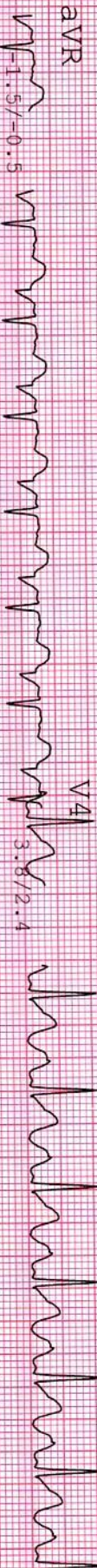



Patient Information:  
NAME : GURDEV SINGH  
AGE/GENDER : 34 YRS/MALE  
DATE/TIME : 01-03-2022 11:18

Vital Signs:  
ID : 209  
BP : 134/86mmHg  
HR : 127bpm

Protocol & Test Details:  
PROTOCOL : Bruce  
STAGE : Exer : 2/7  
STAGE TIME : 03:00

Report Information:  
Linked Median Report  
SPEED/GRADE : 2.50/12.0  
POST J at 80 msec

Gain & Scale:  
GAIN : 1X  
STL in mm  
STS in mm/sec

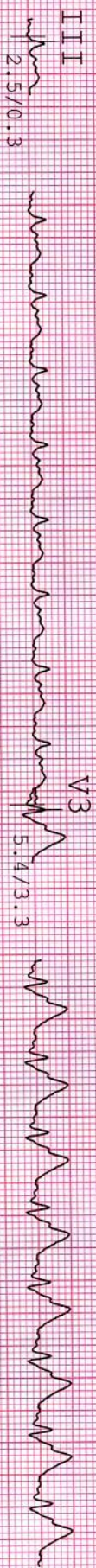

*[Handwritten signature]*



NAME : GURDEV SINGH  
AGE/GENDER : 34 YRS/MALE  
DATE/TIME : 01-03-2022 11:18

ID : 209  
BP : 146/88mmHg  
HR : 134bpm

PROTOCOL : Bruce  
STAGE : Exer : 3/7  
STAGE TIME : 03:00

Linked Median Report  
SPEED/GRADE : 3.40/14.0  
POST J at 80 msec

GAIN : 1X  
STL in mm  
STS in mm/sec

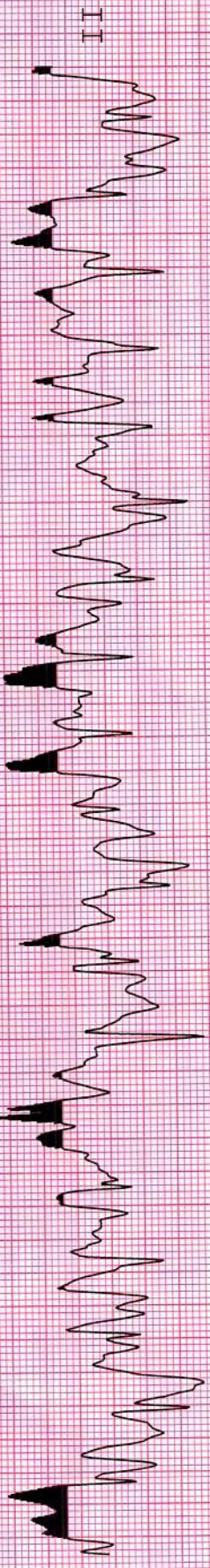
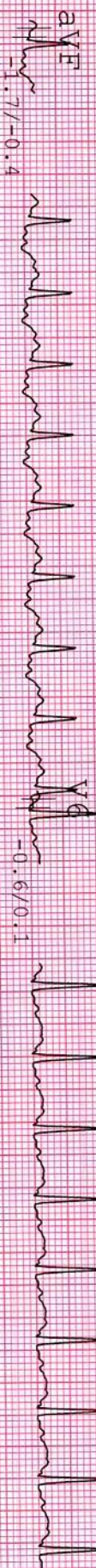



NAME : GURDEV SINGH  
AGE/GENDER : 34 Yrs/MALE  
DATE/TIME : 01-03-2022 11:18

ID : 209  
BP : 152/92mmHg  
HR : 197bpm

PROTOCOL : Bruce  
STAGE : Exer : 4/7  
STAGE TIME : 02:12

Linked Median Report  
SPEED/GRADE : 4.20/16.0  
POST J at 80 msec

GAIN : 1X  
STL in mm  
STS in mm/sec

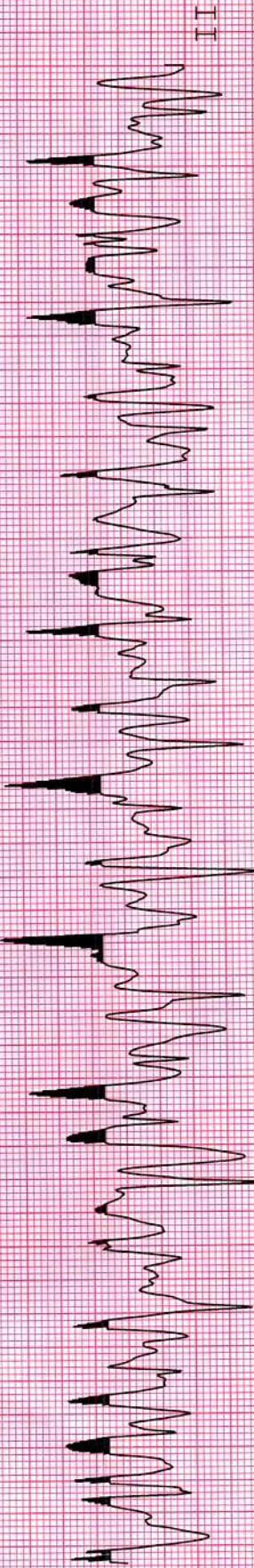
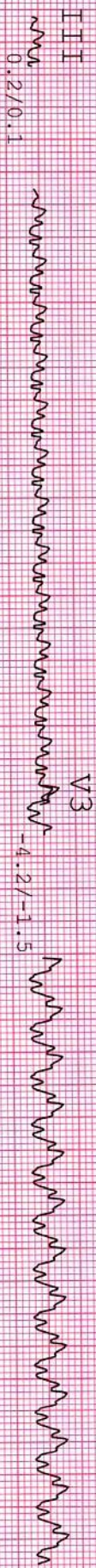



NAME : GURDEV SINGH  
AGE/GENDER : 34 Yrs/Male  
DATE/TIME : 01-03-2022 11:18

ID : 209  
BP : 152/92mmHg  
HR : 191bpm

PROTOCOL : Bruce  
STAGE : Peak  
STAGE TIME : 00:06

Linked Median Report  
SPEED/GRADE : 4.20/16.0  
POST J at 80 msec

GAIN : 1X  
STL in mm  
ST5 in mm/sec

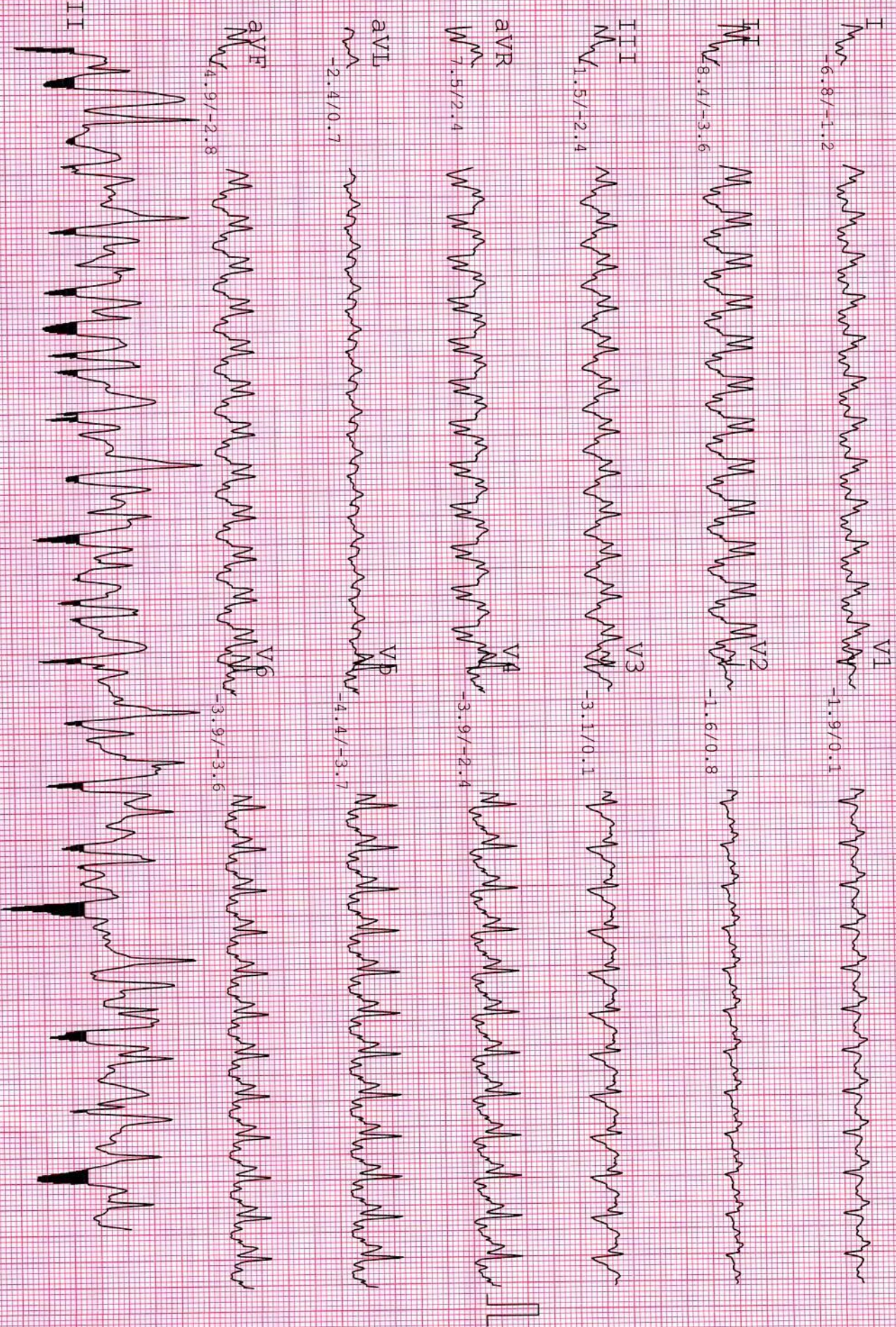



NAME : GURDEV SINGH  
AGE/GENDER : 34 yrs/MALE  
DATE/TIME : 01-03-2022 11:18

ID : 209  
BP : 138/86mmHg  
HR : 103bpm

PROTOCOL : Bruce  
STAGE : Recovery  
STAGE TIME : 03:00

Linked Median Report  
SPEED/GRADE : 0:00/0.0  
POST J at 80 msec

GAIN: 1X  
STL in mm  
STs in mm/sec

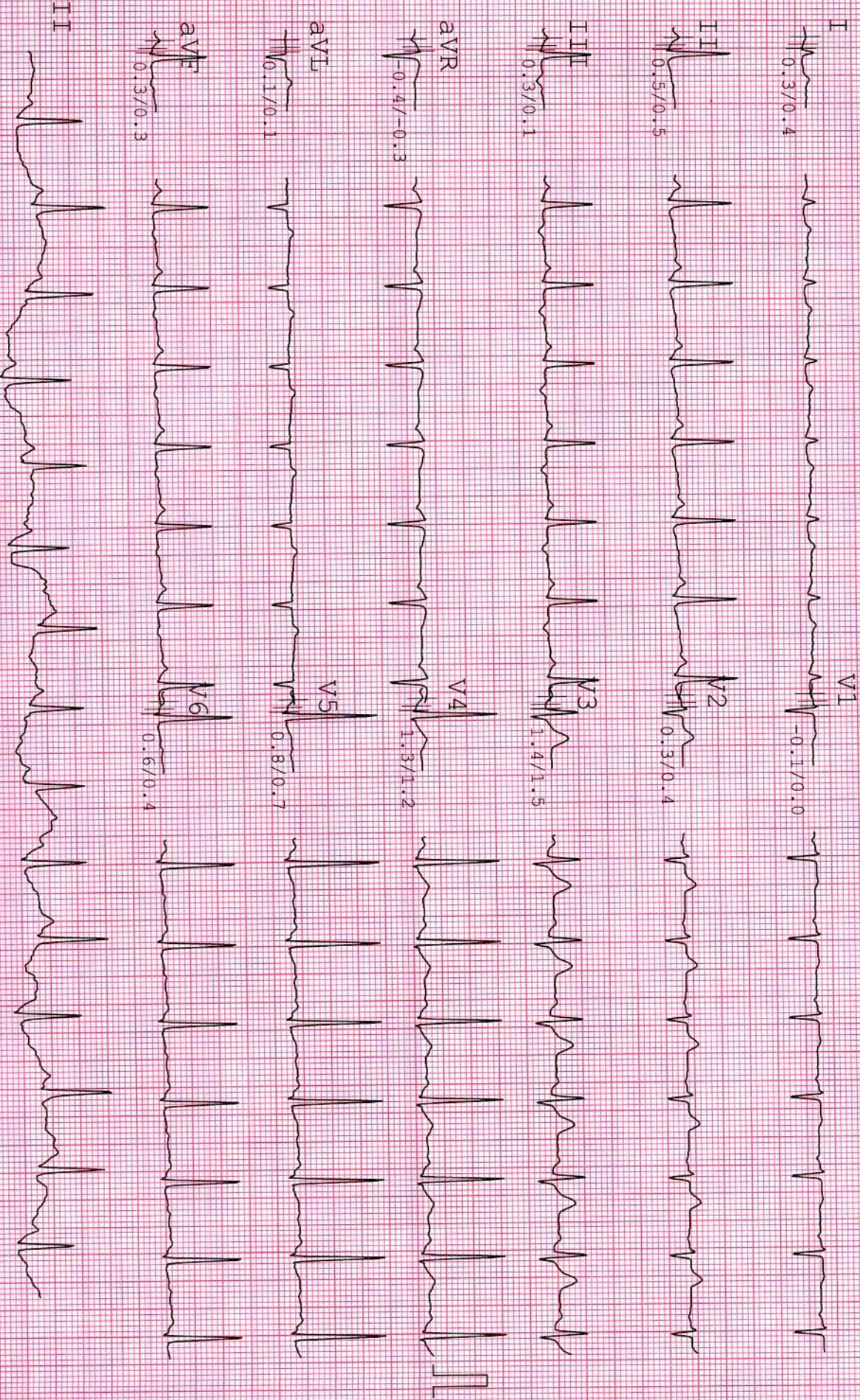



NAME : GURDEV SINGH  
AGE/GENDER : 34 Yrs/MALE  
DATE/TIME : 01-03-2022 11:18

ID : 209  
BP : 124/84mmHg  
HR : 95bpm

PROTOCOL : Bruce  
STAGE : Recovery  
STAGE TIME : 06:00

Linked Median Report  
SPEED/GRADE : 0.00/0.0  
POST J at 80 msec

GAIN : 1X  
STL in mm  
STs in mm/sec

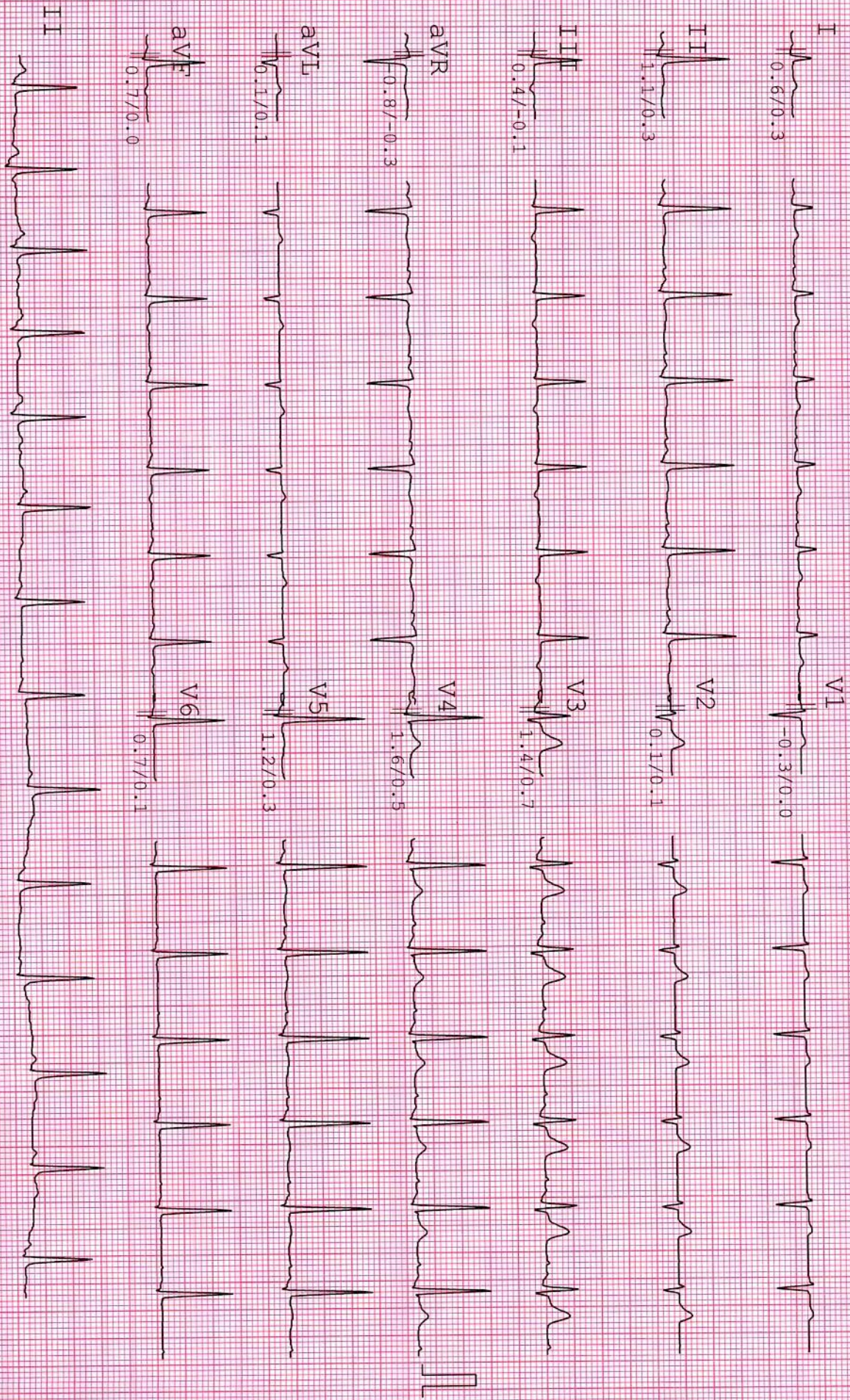



**Dr. Swara A. Patel**

MBBS, DCP, DNB (Mumbai)

Consultant Pathologist

(M): 9482136492

**CITY** 

**PATHOLOGY LABORATORY**

Nr. Sola Overbridge, Science City Road, Sola, Ahmedabad-380060

Tel: +91 7046 247 247



**Laboratory Report**

Sample No : 10864

UH ID : 9186  
Name : GURDEV SINGH  
Gender/Age : M/33Y  
Referred By : BOB

OP/IP : 11394/0  
Order Date & Time : 01/03/2022 12:07 PM  
Sample Date Time : 01/03/2022 12:07 PM  
Approve Date & Time : 01/03/2022 01:26 PM  
Print Date & Time : 01/03/2022 01:38 PM

**HEMOGRAM REPORT**

Method: Electrical Impedance/Optical Analysis by Automated Cell Counter

Test Name	Result	Unit	Normal Range
HEMOGLOBIN	: 15.4	g/dl	MALE :13.5 - 17.0 FEMALE : 12.0 - 15.0
TOTAL RBC COUNT	: <b>4.47</b>	mill/cmm	MALE : 4.5 - 5.5 FEMALE : 3.8 - 4.8
TOTAL WBC COUNT	: 5000	/cmm	4,000-10,000
PLATELET COUNT	: <b>85000</b>	/cmm	1,50,000 - 4,00,000
<b>DIFFERENTIAL COUNT</b>			
POLYMORPHS	: 53	%	40-80
LYMPHOCYTES	: 33	%	20-40
EOSINOPHILS	: 06	%	1 - 6
MONOCYTES	: 08	%	2 - 10
BASOPHILS	: 00	%	0 - 1 %
BAND CELL	: 0.6	%	0 - 1 %
<b>BLOOD INDICES</b>			
HCT	: <b>38</b>	%	40 - 50
M.C.V.	: 85.2	femtolitre	83 - 101
M.C.H.	: <b>34.4</b>	pg/cell	27-32
M.C.H.C.	: <b>40.5</b>	g/dl	31.5 - 34.5
R.D.W.-CV	: <b>15.4</b>		11.6 -14.0
MPV	: 11.6	fl	6.5 - 11.0
PDW	: 15.9	%	12 - 18
BLOOD PARASITES	: Malarial parasite is not detected.		

**ESR**

Test Name	Result	Unit	Normal Range
ESR After 1 Hour [Modified Westergren]	: 09	mm	M: 1- 10 / F: 3 - 12

**BLOOD GROUP**

Test Name	Result	Unit	Normal Range
ABO	: AB		
RH(D)	: Positive		



**DR. SWARA A PATEL**  
MBBS, DCP, DNB(MUMBAI)  
CONSULTANT PATHOLOGIST

----- End Of Report -----



**Dr. Swara A. Patel**

MBBS, DCP, DNB (Mumbai)

Consultant Pathologist

(M): 9482136492



**PATHOLOGY LABORATORY**

Nr. Sola Overbridge, Science City Road, Sola, Ahmedabad-380060

Tel: +91 7046 247 247



**Laboratory Report**

Sample No : 10864

UH ID	: 9186	OP/IP	: 11394/0
Name	: GURDEV SINGH	Order Date & Time	: 01/03/2022 12:07 PM
Gender/Age	: M/33Y	Sample Date Time	: 01/03/2022 12:07 PM
Referred By	: BOB	Approve Date & Time	: 01/03/2022 01:26 PM
		Print Date & Time	: 01/03/2022 01:36 PM

**S. GGT**

Test Name	Result	Unit	Normal Range
GGT	: 29.3	U/L	15 - 73

**S. BILIRUBIN**

Test Name	Result	Unit	Normal Range
S.BILIRUBIN TOTAL	: 0.6	mg/dl	0.0 TO 1.2
S.BILIRUBIN DIRECT	: 0.2	mg/dl	0.0 TO 0.2
S.BILIRUBIN INDIRECT	: 0.4	mg/dl	0.0 TO 0.7

**BUN/ CREATININE RATIO, SERUM**

Test Name	Result	Unit	Normal Range
BUN/ CREATININE RATIO, SERUM	: 11.5		10 - 20

**BUN**

Test Name	Result	Unit	Normal Range
BUN	: 8.6	mg/dl	7.0-17.0

**DR.SWARA A PATEL**  
MBBS, DCP, DNB(MUMBAI)  
CONSULTANT PATHOLOGIST

----- End Of Report -----



**Dr. Swara A. Patel**

MBBS, DCP, DNB (Mumbai)

Consultant Pathologist

(M): 9482136492

**CITY** 

**PATHOLOGY LABORATORY**

Nr. Sola Overbridge, Science City Road, Sola, Ahmedabad-380060

Tel: +91 7046 247 247



**Laboratory Report**

Sample No : 10864

UH ID	: 9186	OP/IP	: 11394/0
Name	: GURDEV SINGH	Order Date & Time	: 01/03/2022 12:07 PM
Gender/Age	: M/33Y	Sample Date Time	: 01/03/2022 12:07 PM
Referred By	: BOB	Approve Date & Time	: 01/03/2022 01:26 PM
		Print Date & Time	: 01/03/2022 01:37 PM

**S.G.P.T.**

Test Name	Result	Unit	Normal Range
S.G.P.T(ALT) IFCC	: 36.5	u/l	16 - 63

**S.G.O.T.**

Test Name	Result	Unit	Normal Range
S.G.O.T(AST)	: 45.3	u/l	17 - 59

**S. URIC ACID**

Test Name	Result	Unit	Normal Range
S. URIC ACID	: 4.2	mg/dl	2.4 -5.7

**PROTIEN WITH A/G RATIO**

Test Name	Result	Unit	Normal Range
S.TOTAL PROTEIN	: 7.2	gm/dl	6.4 TO 8.2
S.ALBUMIN	: 4.1	gm/dl	3.4-5.0
S.GLOBULIN	: 3.1	gm/dl	2.3-3.5
Albumin/Globulin Ratio	: 1.32		>1.5

**S. ALKALINE PHOSPHATASE**

Test Name	Result	Unit	Normal Range
S.ALKALINE PHOSPHATASE (DEA)	: 74.6	u/l	64 TO 306

**FBS**

Sample : Flouride

Test Name	Result	Unit	Normal Range
Fasting Blood Glucose	: 79.8	mg/dl	70 - 110
Fasting Urine Glucose	: Absent		Absent

**DR.SWARA A PATEL**  
MBBS, DCP, DNB(MUMBAI)  
CONSULTANT PATHOLOGIST

----- End Of Report -----



**Dr. Swara A. Patel**

MBBS, DCP, DNB (Mumbai)

Consultant Pathologist

(M): 9482136492

**CITY** 

**PATHOLOGY LABORATORY**

Nr. Sola Overbridge, Science City Road, Sola, Ahmedabad-380060

Tel: +91 7046 247 247



**Laboratory Report**

Sample No : 10864

UH ID : 9186	OP/IP : 11394/0
Name : GURDEV SINGH	Order Date & Time : 01/03/2022 12:07 PM
Gender/Age : M/33Y	Sample Date Time : 01/03/2022 12:07 PM
Referred By : BOB	Approve Date & Time : 01/03/2022 01:26 PM
	Print Date & Time : 01/03/2022 01:37 PM

**URINE EXAMINATION**

Reflectance photometry & Microscopy Method

Test Name	Result	Unit	Normal Range
<b>PHYSICAL</b>			
Quantity	: 10 c.c.		
Colour	: Pale Yellow		
Odour	: Aromatic		
Clarity	: Clear		
Specific Gravity	: 1.025		1.005-1.035
<b>CHEMICAL</b>			
Ph	: 5.1		4.6 - 8.0
Albumin	: <b>Absent</b>	gm/dl	3.4 - 5.0
Sugar	: Absent		Absent
Ketone	: Absent		Absent
Bile Salts	: Absent		Absent
Bile Pigments	: Absent		Absent
Nitrites	: Negative		Negative
Urobilinogen	: Negative		Negative
<b>MICROSCOPIC</b>			
W.B.C. (Pus Cells)	: <b>2-3</b>	/hpf	0-5
Red Blood Cells	: Nil	/hpf	0-2
Casts	: Absent		Absent
Crystals	: Absent		Absent
Amorphous	: --		Absent
Epithelial Cells	: Absent	/hpf	
Bacteria	: --		
T. Vaginalis	: --		
Others	:		

Note : Microscopic examination of urine is carried out on centrifuged urinary sediment.

**DR.SWARA A PATEL**  
MBBS, DCP, DNB(MUMBAI)  
CONSULTANT PATHOLOGIST

----- End Of Report -----



**Dr. Swara A. Patel**

MBBS, DCP, DNB (Mumbai)  
Consultant Pathologist  
(M): 9482136492

**CITY** 

**PATHOLOGY LABORATORY**

Nr. Sola Overbridge, Science City Road, Sola, Ahmedabad-380060  
Tel: +91 7046 247 247



**Laboratory Report**

Sample No : 10864

UH ID : 9186	OP/IP : 11394/0
Name : GURDEV SINGH	Order Date & Time : 01/03/2022 12:07 PM
Gender/Age : M/33Y	Sample Date Time : 01/03/2022 12:07 PM
Referred By : BOB	Approve Date & Time : 01/03/2022 01:26 PM
	Print Date & Time : 01/03/2022 01:37 PM

**GLYCOSYLATED HEMOGLOBIN ESTIMATION**

Test Name	Result	Unit	Normal Range
HbA1C	: 5.9	%	> 10.3 - Poor 7.8 - 10.2 - Fair 7.0 - 7.7 - Good 6.3 - 6.9 - Near normal Glycemia <6.2 - Non Diabetic Level
MEAN BLOOD GLUCOSE	: 133.2	mg/dl	

Reference Values :

≥18 years: 4.0-6.0%

Reference values have not been established for patients who are <18 years of age.

**Interpretation :**

-Diagnosing diabetes (ADA) - Hemoglobin A1c (HbA1c) >6.5%  
-Therapeutic goals for glycemc control (ADA)

-Adults:

-Goal of therapy: <7.0% HbA1c  
-Action suggested: >8.0% HbA1c

-Pediatric patients:

-Toddlers and preschoolers: <8.5 % (but >7.5%)  
-School age (6-12 years): <8%  
-Adolescents and young adults (13-19 years): <7.5%

ADA-American Diabetes Association

Note : Value of HbA1C may be affected in-case of Hemoglobinopathy. Reference: Mayo Clinic

**DR.SWARA A PATEL**  
MBBS, DCP, DNB(MUMBAI)  
CONSULTANT PATHOLOGIST

----- End Of Report -----



**Dr. Swara A. Patel**

MBBS, DCP, DNB (Mumbai)

Consultant Pathologist

(M): 9482136492



**PATHOLOGY LABORATORY**

Nr. Sola Overbridge, Science City Road, Sola, Ahmedabad-380060

Tel: +91 7046 247 247



**Laboratory Report**

Sample No : 10864

UH ID	: 9186	OP/IP	: 11394/0
Name	: GURDEV SINGH	Order Date & Time	: 01/03/2022 12:07 PM
Gender/Age	: M/33Y	Sample Date Time	: 01/03/2022 12:07 PM
Referred By	: BOB	Approve Date & Time	: 01/03/2022 01:26 PM
		Print Date & Time	: 01/03/2022 01:52 PM

**LIPID PROFILE**

Test Name	Result	Unit	Normal Range
Serum Cholesterol	: 164.3	mg/dl	Desirable level / low risk : <200 Borderline level / moderate risk : 200 -239 Elevated level / high risk : >240
Serum Triglyceride	: 113.3	mg/dl	Normal : <200 Borderline high : 200 - 400 high : 400 - 1000
S.HDL Cholesterol	: 46.3	mg/dl	Desirable level / low risk : >60 Borderline level / moderate risk : 40 -60 Elevated level / high risk : <40
S.LDL Cholesterol	: 95.34	mg/dl	Desirable level / low risk : <130 Borderline level / moderate risk : 130 -159 Elevated level / high risk : >160
S.VLDL Cholesterol	: 22.66	mg/dl	upto 34
LDL/HDL Ratio	: 2.06		Desirable level / low risk : 0.5-3.0 Borderline level / moderate risk : 3.0 -5.0 Elevated level / high risk : >5.0
Total CHOL /HDL Ratio	: 3.55		Low Risk : 3.3 - 4.4 Average risk: 4.4 - 7.1 Moderate risk : 7.1 - 10.0 High risk: >10.0

**DR.SWARA A PATEL**  
MBBS, DCP, DNB(MUMBAI)  
CONSULTANT PATHOLOGIST

----- End Of Report -----



Gurdev Singh [M/34 yrs]

1.03.22

No ENT. problem

BTM = IN.

Nose .  
Throat | NAD





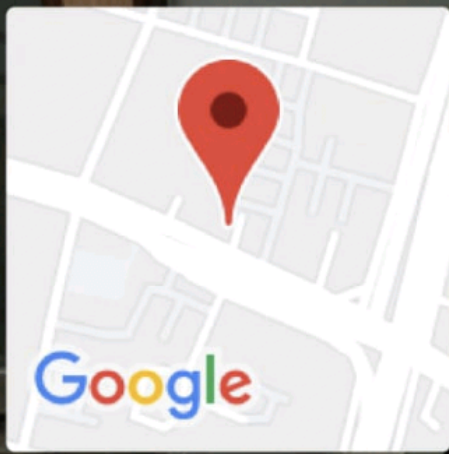
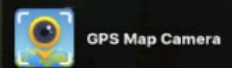

# Ahmedabad, Gujarat, India

city plus hospital Science City Rd, Near HCG  
Cancer Hospital, Sola, Ahmedabad, Gujarat  
380060, India

Lat 23.070651°

Long 72.521439°

01/03/22 10:13 AM





ਭਾਰਤ ਸਰਕਾਰ

GOVERNMENT OF INDIA



ਗੁਰਦੇਵ ਸਿੰਘ

Gurdev Singh

ਜਨਮ ਦਾ ਸਾਲ / Year of Birth : 1987

ਪੁਰਸ਼ / Male

7616 0535 9570



ਆਧਾਰ - ਆਮ ਆਦਮੀ ਦਾ ਅਧਿਕਾਰ



GPS Map Camera

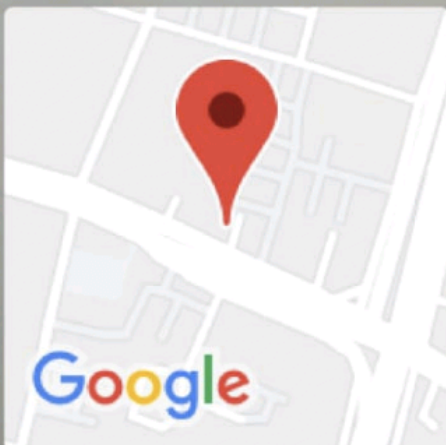

**Ahmedabad, Gujarat, India**

city plus hospital Science City Rd, Near HCG

Cancer Hospital, Sola, Ahmedabad, Gujarat

380060, India

Lat 23.070651°

Long 72.521439°

01/03/22 10:12 AM



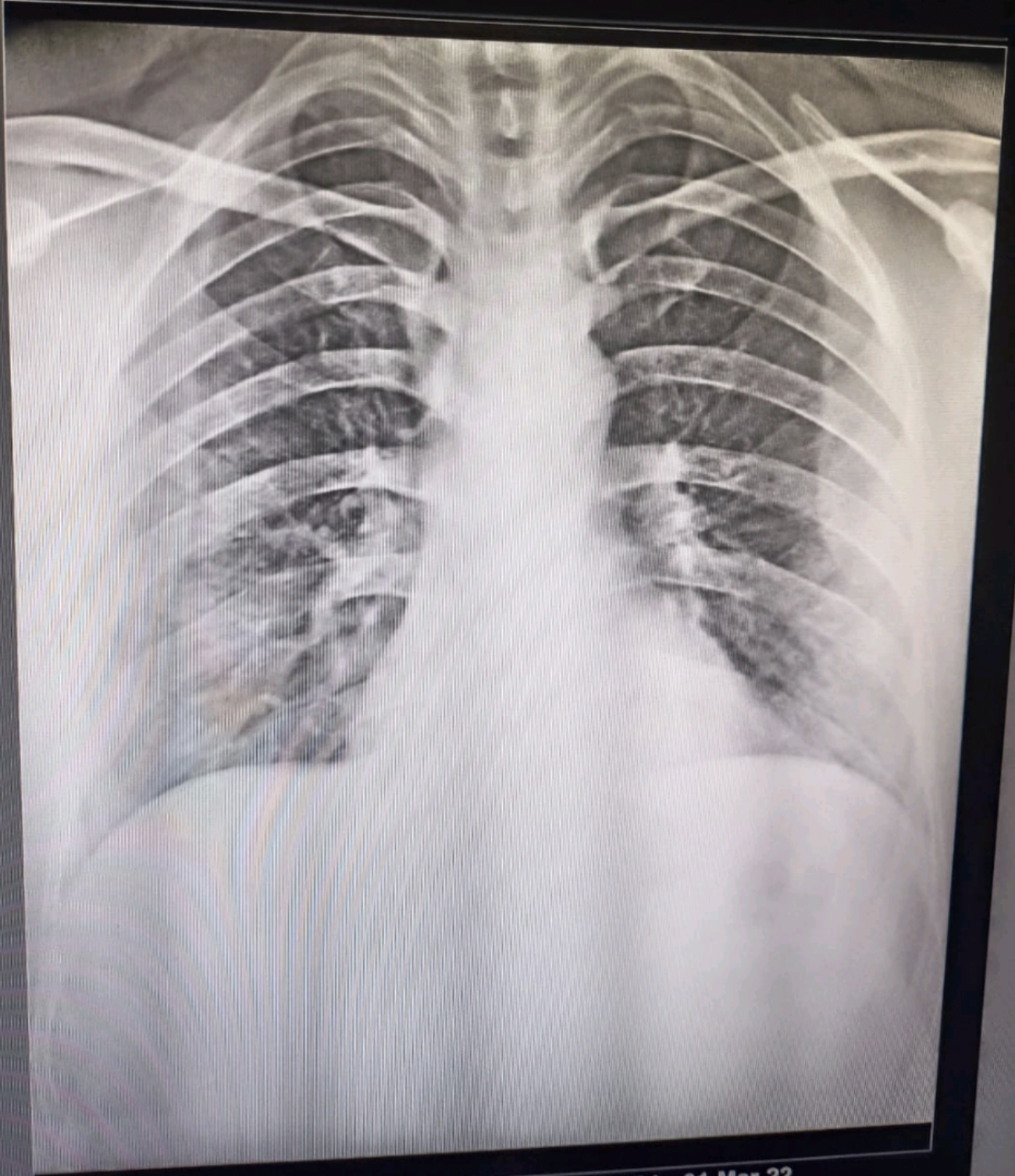

GURDEV SINGH 35/M CHEST PA 01-Mar-22  
CENTRAL PLUS HOSPITAL, AHMEDABAD.





gurdev singh EN...

