

SUBURBAN DIAGNOSTICS - BORIVALI WEST

Patient Name: USHA PRAKASH GOHIL

Date and Time: 20th Aug 22 12:22 PM

Patient ID: 2223223799

Age **38** **8** **30**
years months days

Gender **Female**

Heart Rate **69bpm**

Patient Vitals

BP: NA

Weight: NA

Height: NA

Pulse: NA

Spo2: NA

Resp: NA

Others: _____

Measurements

QRSD: 76ms

QT: 386ms

QTc: 413ms

PR: 128ms

P-R-T: -17° 60° 17°

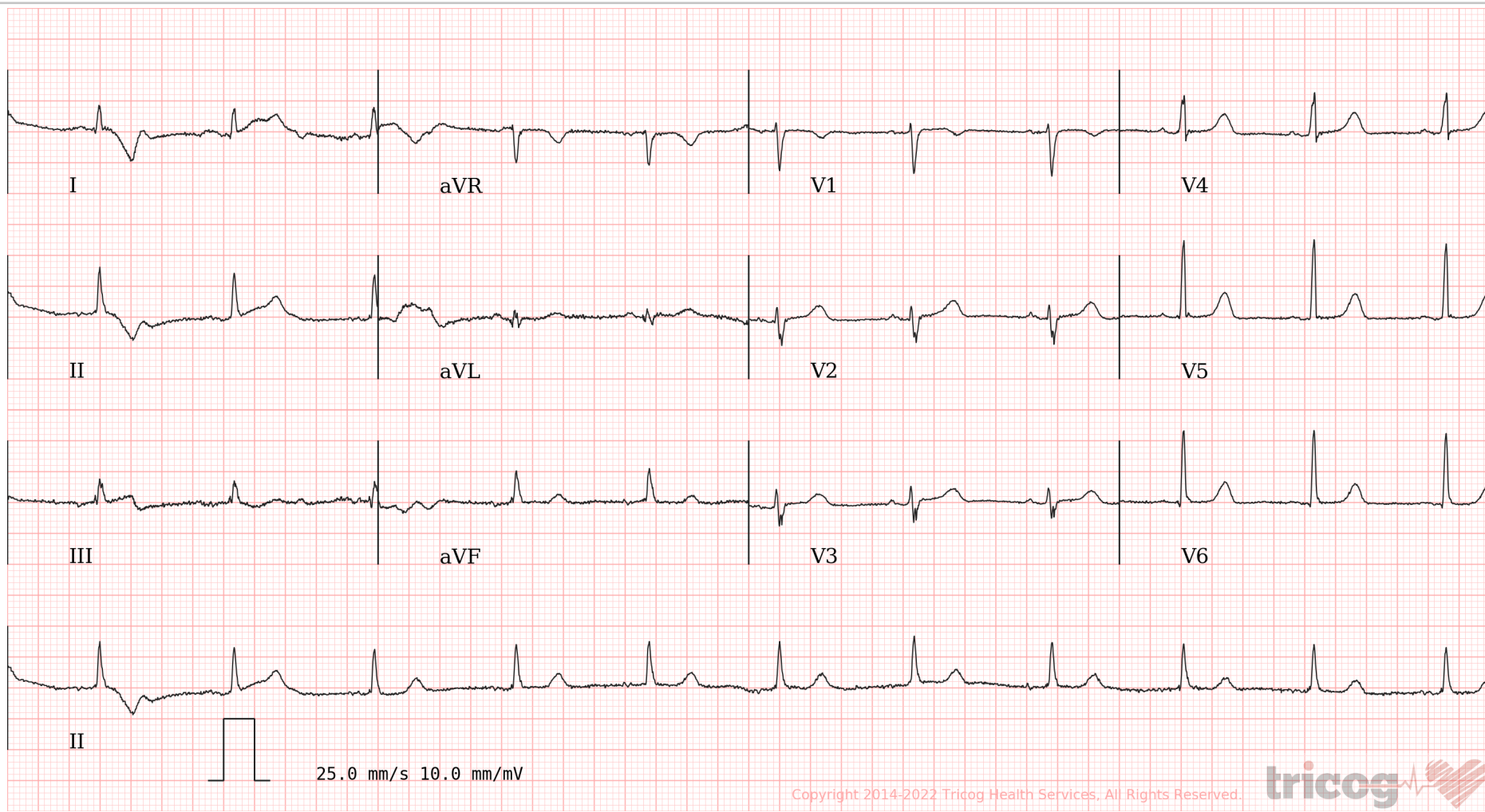

Copyright 2014-2022 Tricog Health Services, All Rights Reserved.



ECG Within Normal Limits: Sinus Rhythm, Normal Axis, with Marked Sinus Arrhythmia. Please correlate clinically.

REPORTED BY

Dr Nitin Sonavane
M.B.B.S.AFLH, D.DIAB,D.CARD
Consultant Cardiologist
87714



CID : 2223223799
Name : Mrs Usha prakash gohil
Age / Sex : 38 Years/Female
Ref. Dr :
Reg. Location : Borivali West

Reg. Date : 20-Aug-2022
Reported : 20-Aug-2022/12:19

USG WHOLE ABDOMEN

LIVER:

Liver is normal in size, shape and echotexture. There is no intra-hepatic biliary radical dilatation. No evidence of any obvious focal lesion.

GALL BLADDER:

Gall bladder is distended with small gall bladder polyps measuring 2-3 mm.

PORTAL VEIN: Portal vein is normal. CBD: CBD is normal.

PANCREAS:

Pancreas appears normal in echotexture. There is no evidence of any focal lesion or calcification.

KIDNEYS:

A large simple exophytic cyst noted from the mid pole of left kidney measuring 6 x 4 cm.

Both kidneys are normal in shape and echotexture. Corticomedullary differentiation is maintained. There is no evidence of any hydronephrosis, hydroureter or calculus.

SPLEEN:

Spleen is normal in size, shape and echotexture. No focal lesion is seen.

URINARY BLADDER:

Urinary bladder is distended and normal. Wall thickness is within normal limits.

UTERUS:

Uterus is anteverted, normal. Small subserosal fibroid seen in the fundal region measuring 18 mm. Endometrium is normal in thickness and measures 10 mm. Cervix appears normal.

OVARIES:

Both ovaries appear normal in size and echotexture.

The right ovary measures 2.1 x 1.6 cm .

The left ovary measures 3.0x 2.0 cm.

Bilateral adnexa is clear.

No free fluid or obvious significant lymphadenopathy is seen.



CID : 2223223799
Name : Mrs Usha prakash gohil
Age / Sex : 38 Years/Female
Ref. Dr :
Reg. Location : Borivali West

Reg. Date : 20-Aug-2022
Reported : 20-Aug-2022/12:19

Opinion:

- Few gall bladder polyps.
- Small subserosal uterine fibroid.

For clinical correlation and follow up.

Investigations have their limitations. They only help in diagnosing the disease in correlation to clinical symptoms and other related tests. Please interpret accordingly.

-----End of Report-----

This report is prepared and physically checked by Dr Vikrant before dispatch.

Dr. VIKRANT S. PATIL
M. D. Radio Diagnosis
Reg No 2014052421



Use a QR Code Scanner
Application To Scan the Code

CID : 2223223799
Name : Mrs Usha prakash gohil
Age / Sex : 38 Years/Female
Ref. Dr :
Reg. Location : Borivali West

Reg. Date : 20-Aug-2022
Reported : 20-Aug-2022/12:19



CID : 2223223799
Name : Mrs Usha prakash gohil
Age / Sex : 38 Years/Female
Ref. Dr :
Reg. Location : Borivali West

Reg. Date : 20-Aug-2022
Reported : 20-Aug-2022/18:37

X-RAY CHEST PA VIEW

Both lung fields are clear.

Both costo-phrenic angles are clear.

The cardiac size and shape are within normal limits.

The domes of diaphragm are normal in position and outlines.

The skeleton under review appears normal.

IMPRESSION:

NO SIGNIFICANT ABNORMALITY IS DETECTED.

-----End of Report-----

This report is prepared and physically checked by Dr Rohit before dispatch.

**DR. ROHIT MALIK
DNB, DMRD, DMRE (MUM)
RADIO DIAGNOSIS
REG. No. 82356**



Use a QR Code Scanner
Application To Scan the Code

CID : 2223223799
Name : Mrs Usha prakash gohil
Age / Sex : 38 Years/Female
Ref. Dr :
Reg. Location : Borivali West

Reg. Date : 20-Aug-2022
Reported : 20-Aug-2022/18:37



Use a QR Code Scanner
Application To Scan the Code

CID : 2223223799
Name : MRS.USHA PRAKASH GOHIL
Age / Gender : 38 Years / Female
Consulting Dr. : -
Reg. Location : Borivali West (Main Centre)

Collected : 20-Aug-2022 / 11:01
Reported : 20-Aug-2022 / 13:25

AERFOCAMI HEALTHCARE BELOW 40 MALE/FEMALE

CBC (Complete Blood Count), Blood

<u>PARAMETER</u>	<u>RESULTS</u>	<u>BIOLOGICAL REF RANGE</u>	<u>METHOD</u>
<u>RBC PARAMETERS</u>			
Haemoglobin	10.3	12.0-15.0 g/dL	Spectrophotometric
RBC	5.11	3.8-4.8 mil/cmm	Elect. Impedance
PCV	32.7	36-46 %	Measured
MCV	64	80-100 fl	Calculated
MCH	20.1	27-32 pg	Calculated
MCHC	31.4	31.5-34.5 g/dL	Calculated
RDW	16.8	11.6-14.0 %	Calculated
<u>WBC PARAMETERS</u>			
WBC Total Count	4780	4000-10000 /cmm	Elect. Impedance
<u>WBC DIFFERENTIAL AND ABSOLUTE COUNTS</u>			
Lymphocytes	36.7	20-40 %	
Absolute Lymphocytes	1754.3	1000-3000 /cmm	Calculated
Monocytes	12.6	2-10 %	
Absolute Monocytes	602.3	200-1000 /cmm	Calculated
Neutrophils	46.5	40-80 %	
Absolute Neutrophils	2222.7	2000-7000 /cmm	Calculated
Eosinophils	4.0	1-6 %	
Absolute Eosinophils	191.2	20-500 /cmm	Calculated
Basophils	0.2	0.1-2 %	
Absolute Basophils	9.6	20-100 /cmm	Calculated
Immature Leukocytes	-		

WBC Differential Count by Absorbance & Impedance method/Microscopy.

PLATELET PARAMETERS



Use a QR Code Scanner
Application To Scan the Code

CID : 2223223799
Name : MRS.USHA PRAKASH GOHIL
Age / Gender : 38 Years / Female
Consulting Dr. : -
Reg. Location : Borivali West (Main Centre)

Collected : 20-Aug-2022 / 11:01
Reported : 20-Aug-2022 / 13:42

Platelet Count	346000	150000-400000 /cmm	Elect. Impedance
MPV	9.9	6-11 fl	Calculated
PDW	22.1	11-18 %	Calculated

RBC MORPHOLOGY

Hypochromia	+
Microcytosis	++
Macrocytosis	-
Anisocytosis	Mild
Poikilocytosis	Mild
Polychromasia	-
Target Cells	-
Basophilic Stippling	-
Normoblasts	-
Others	Elliptocytes-occasional

WBC MORPHOLOGY	-
PLATELET MORPHOLOGY	-
COMMENT	-

Features suggest of thalassemia trait.

Advice : Hb analysis (HPLC) & Reticulocyte count.

Specimen: EDTA Whole Blood

ESR, EDTA WB	4	2-20 mm at 1 hr.	Westergren
--------------	---	------------------	------------



Use a QR Code Scanner
Application To Scan the Code

CID : 2223223799
Name : MRS.USHA PRAKASH GOHIL
Age / Gender : 38 Years / Female
Consulting Dr. : -
Reg. Location : Borivali West (Main Centre)

Collected : 20-Aug-2022 / 11:01
Reported : 20-Aug-2022 / 13:25

*Sample processed at SUBURBAN DIAGNOSTICS (INDIA) PVT. LTD Borivali Lab, Borivali West
*** End Of Report ***



Bmhasakar

Dr.KETAKI MHASKAR
M.D. (PATH)
Pathologist



Use a QR Code Scanner
Application To Scan the Code

CID : 2223223799
Name : MRS.USHA PRAKASH GOHIL
Age / Gender : 38 Years / Female
Consulting Dr. : -
Reg. Location : Borivali West (Main Centre)

Collected : 20-Aug-2022 / 11:01
Reported : 20-Aug-2022 / 15:13

AERFOCAMI HEALTHCARE BELOW 40 MALE/FEMALE

<u>PARAMETER</u>	<u>RESULTS</u>	<u>BIOLOGICAL REF RANGE</u>	<u>METHOD</u>
GLUCOSE (SUGAR) FASTING, Fluoride Plasma	92.1	Non-Diabetic: < 100 mg/dl Impaired Fasting Glucose: 100-125 mg/dl Diabetic: >/= 126 mg/dl	Hexokinase
GLUCOSE (SUGAR) PP, Fluoride Plasma PP/R	98.8	Non-Diabetic: < 140 mg/dl Impaired Glucose Tolerance: 140-199 mg/dl Diabetic: >/= 200 mg/dl	Hexokinase
BILIRUBIN (TOTAL), Serum	0.78	0.1-1.2 mg/dl	Colorimetric
BILIRUBIN (DIRECT), Serum	0.32	0-0.3 mg/dl	Diazo
BILIRUBIN (INDIRECT), Serum	0.46	0.1-1.0 mg/dl	Calculated
TOTAL PROTEINS, Serum	6.6	6.4-8.3 g/dL	Biuret
ALBUMIN, Serum	4.5	3.5-5.2 g/dL	BCG
GLOBULIN, Serum	2.1	2.3-3.5 g/dL	Calculated
A/G RATIO, Serum	2.1	1 - 2	Calculated
SGOT (AST), Serum	13.8	5-32 U/L	NADH (w/o P-5-P)
SGPT (ALT), Serum	10.6	5-33 U/L	NADH (w/o P-5-P)
GAMMA GT, Serum	11.7	3-40 U/L	Enzymatic
ALKALINE PHOSPHATASE, Serum	73.7	35-105 U/L	Colorimetric
BLOOD UREA, Serum	11.9	12.8-42.8 mg/dl	Kinetic



Use a QR Code Scanner
Application To Scan the Code

CID : 2223223799
Name : MRS.USHA PRAKASH GOHIL
Age / Gender : 38 Years / Female
Consulting Dr. : -
Reg. Location : Borivali West (Main Centre)

Collected : 20-Aug-2022 / 14:46
Reported : 20-Aug-2022 / 18:57

BUN, Serum	5.6	6-20 mg/dl	Calculated
CREATININE, Serum	0.7	0.51-0.95 mg/dl	Enzymatic
eGFR, Serum	100	>60 ml/min/1.73sqm	Calculated
URIC ACID, Serum	3.7	2.4-5.7 mg/dl	Enzymatic
Urine Sugar (Fasting)	Absent	Absent	
Urine Ketones (Fasting)	Absent	Absent	
Urine Sugar (PP)	Absent	Absent	
Urine Ketones (PP)	Absent	Absent	

*Sample processed at SUBURBAN DIAGNOSTICS (INDIA) PVT. LTD Borivali Lab, Borivali West
*** End Of Report ***



Anupa

Dr. ANUPA DIXIT
M.D.(PATH)
Consultant Pathologist & Lab
Director



CID : 2223223799
 Name : MRS.USHA PRAKASH GOHIL
 Age / Gender : 38 Years / Female
 Consulting Dr. : -
 Reg. Location : Borivali West (Main Centre)

Collected : 20-Aug-2022 / 11:01
 Reported : 20-Aug-2022 / 21:27

Use a QR Code Scanner
 Application To Scan the Code

AERFOCAMI HEALTHCARE BELOW 40 MALE/FEMALE
GLYCOSYLATED HEMOGLOBIN (HbA1c)

<u>PARAMETER</u>	<u>RESULTS</u>	<u>BIOLOGICAL REF RANGE</u>	<u>METHOD</u>
Glycosylated Hemoglobin (HbA1c), EDTA WB - CC	5.5	Non-Diabetic Level: < 5.7 % Prediabetic Level: 5.7-6.4 % Diabetic Level: >= 6.5 %	HPLC
Estimated Average Glucose (eAG), EDTA WB - CC	111.2	mg/dl	Calculated



Use a QR Code Scanner
Application To Scan the Code

CID : 2223223799
Name : MRS.USHA PRAKASH GOHIL
Age / Gender : 38 Years / Female
Consulting Dr. : -
Reg. Location : Borivali West (Main Centre)

Collected : 20-Aug-2022 / 11:01
Reported : 20-Aug-2022 / 21:27

Intended use:

- In patients who are meeting treatment goals, HbA1c test should be performed at least 2 times a year
- In patients whose therapy has changed or who are not meeting glycemic goals, it should be performed quarterly
- For microvascular disease prevention, the HbA1C goal for non pregnant adults in general is Less than 7%.

Clinical Significance:

- HbA1c, Glycosylated hemoglobin or glycated hemoglobin, is hemoglobin with glucose molecule attached to it.
- The HbA1c test evaluates the average amount of glucose in the blood over the last 2 to 3 months by measuring the percentage of glycosylated hemoglobin in the blood.

Test Interpretation:

- The HbA1c test evaluates the average amount of glucose in the blood over the last 2 to 3 months by measuring the percentage of Glycosylated hemoglobin in the blood.
- HbA1c test may be used to screen for and diagnose diabetes or risk of developing diabetes.
- To monitor compliance and long term blood glucose level control in patients with diabetes.
- Index of diabetic control, predicting development and progression of diabetic micro vascular complications.

Factors affecting HbA1c results:

Increased in: High fetal hemoglobin, Chronic renal failure, Iron deficiency anemia, Splenectomy, Increased serum triglycerides, Alcohol ingestion, Lead/opiate poisoning and Salicylate treatment.

Decreased in: Shortened RBC lifespan (Hemolytic anemia, blood loss), following transfusions, pregnancy, ingestion of large amount of Vitamin E or Vitamin C and Hemoglobinopathies

Reflex tests: Blood glucose levels, CGM (Continuous Glucose monitoring)

References: ADA recommendations, AACC, Wallach's interpretation of diagnostic tests 10th edition.

*Sample processed at SUBURBAN DIAGNOSTICS (INDIA) PVT. LTD CPL, Andheri West

*** End Of Report ***



MC-2111

J. Thakker

Dr. JYOT THAKKER
M.D. (PATH), DPB
Pathologist & AVP(Medical Services)



CID : 2223223799
Name : MRS.USHA PRAKASH GOHIL
Age / Gender : 38 Years / Female
Consulting Dr. : -
Reg. Location : Borivali West (Main Centre)

Use a QR Code Scanner
Application To Scan the Code
Collected : 20-Aug-2022 / 11:01
Reported : 20-Aug-2022 / 17:52

**AERFOCAMI HEALTHCARE BELOW 40 MALE/FEMALE
URINE EXAMINATION REPORT**

<u>PARAMETER</u>	<u>RESULTS</u>	<u>BIOLOGICAL REF RANGE</u>	<u>METHOD</u>
<u>PHYSICAL EXAMINATION</u>			
Color	Pale yellow	Pale Yellow	-
Reaction (pH)	6.0	4.5 - 8.0	Chemical Indicator
Specific Gravity	1.010	1.001-1.030	Chemical Indicator
Transparency	Clear	Clear	-
Volume (ml)	30	-	-
<u>CHEMICAL EXAMINATION</u>			
Proteins	Absent	Absent	pH Indicator
Glucose	Absent	Absent	GOD-POD
Ketones	Absent	Absent	Legals Test
Blood	Absent	Absent	Peroxidase
Bilirubin	Absent	Absent	Diazonium Salt
Urobilinogen	Normal	Normal	Diazonium Salt
Nitrite	Absent	Absent	Griess Test
<u>MICROSCOPIC EXAMINATION</u>			
Leukocytes(Pus cells)/hpf	2-3	0-5/hpf	
Red Blood Cells / hpf	Absent	0-2/hpf	
Epithelial Cells / hpf	0-1		
Casts	Absent	Absent	
Crystals	Absent	Absent	
Amorphous debris	Absent	Absent	
Bacteria / hpf	+(>20/hpf)	Less than 20/hpf	
Others	-		

*Sample processed at SUBURBAN DIAGNOSTICS (INDIA) PVT. LTD Borivali Lab, Borivali West
*** End Of Report ***



MC-2111

Bmhaskar

Dr.KETAKI MHASKAR
M.D. (PATH)
Pathologist



CID : 2223223799
Name : MRS.USHA PRAKASH GOHIL
Age / Gender : 38 Years / Female
Consulting Dr. : -
Reg. Location : Borivali West (Main Centre)

Collected : 20-Aug-2022 / 11:01
Reported : 20-Aug-2022 / 17:27

Use a QR Code Scanner
Application To Scan the Code

AERFOCAMI HEALTHCARE BELOW 40 MALE/FEMALE
BLOOD GROUPING & Rh TYPING

<u>PARAMETER</u>	<u>RESULTS</u>
ABO GROUP	O
Rh TYPING	POSITIVE

NOTE: Test performed by automated column agglutination technology (CAT) which is more sensitive than conventional methods.

Note: This sample is not tested for Bombay blood group.

Specimen: EDTA Whole Blood and/or serum

Clinical significance:

ABO system is most important of all blood group in transfusion medicine

Limitations:

- ABO blood group of new born is performed only by cell (forward) grouping because allo antibodies in cord blood are of maternal origin.
- Since A & B antigens are not fully developed at birth, both Anti-A & Anti-B antibodies appear after the first 4 to 6 months of life. As a result, weaker reactions may occur with red cells of newborns than of adults.
- Confirmation of newborn's blood group is indicated when A & B antigen expression and the isoagglutinins are fully developed at 2 to 4 years of age & remains constant throughout life.
- Cord blood is contaminated with Wharton's jelly that causes red cell aggregation leading to false positive result
- The Hh blood group also known as Oh or Bombay blood group is rare blood group type. The term Bombay is used to refer the phenotype that lacks normal expression of ABH antigens because of inheritance of hh genotype.

References:

1. Denise M Harmening, Modern Blood Banking and Transfusion Practices- 6th Edition 2012. F.A. Davis company. Philadelphia
2. AABB technical manual

*Sample processed at SUBURBAN DIAGNOSTICS (INDIA) PVT. LTD CPL, Andheri West

*** End Of Report ***



MC-2111

M. Sharma
Dr.MEGHA SHARMA
M.D. (PATH), DNB (PATH)
Pathologist



CID : 2223223799
Name : MRS.USHA PRAKASH GOHIL
Age / Gender : 38 Years / Female
Consulting Dr. : -
Reg. Location : Borivali West (Main Centre)

Collected : 20-Aug-2022 / 11:01
Reported : 20-Aug-2022 / 15:10

Use a QR Code Scanner
Application To Scan the Code

AERFOCAMI HEALTHCARE BELOW 40 MALE/FEMALE
LIPID PROFILE

PARAMETER	RESULTS	BIOLOGICAL REF RANGE	METHOD
CHOLESTEROL, Serum	166.8	Desirable: <200 mg/dl Borderline High: 200-239mg/dl High: >/=240 mg/dl	CHOD-POD
TRIGLYCERIDES, Serum	65.1	Normal: <150 mg/dl Borderline-high: 150 - 199 mg/dl High: 200 - 499 mg/dl Very high:>/=500 mg/dl	GPO-POD
HDL CHOLESTEROL, Serum	48.9	Desirable: >60 mg/dl Borderline: 40 - 60 mg/dl Low (High risk): <40 mg/dl	Homogeneous enzymatic colorimetric assay
NON HDL CHOLESTEROL, Serum	117.9	Desirable: <130 mg/dl Borderline-high:130 - 159 mg/dl High:160 - 189 mg/dl Very high: >/=190 mg/dl	Calculated
LDL CHOLESTEROL, Serum	105.0	Optimal: <100 mg/dl Near Optimal: 100 - 129 mg/dl Borderline High: 130 - 159 mg/dl High: 160 - 189 mg/dl Very High: >/= 190 mg/dl	Calculated
VLDL CHOLESTEROL, Serum	12.9	< /= 30 mg/dl	Calculated
CHOL / HDL CHOL RATIO, Serum	3.4	0-4.5 Ratio	Calculated
LDL CHOL / HDL CHOL RATIO, Serum	2.2	0-3.5 Ratio	Calculated

*Sample processed at SUBURBAN DIAGNOSTICS (INDIA) PVT. LTD Borivali Lab, Borivali West
*** End Of Report ***



J. Thakker

Dr. JYOT THAKKER
M.D. (PATH), DPB
Pathologist & AVP(Medical Services)



Use a QR Code Scanner
Application To Scan the Code

CID : 2223223799
Name : MRS.USHA PRAKASH GOHIL
Age / Gender : 38 Years / Female
Consulting Dr. : -
Reg. Location : Borivali West (Main Centre)

Collected : 20-Aug-2022 / 11:01
Reported : 20-Aug-2022 / 17:21

AERFOCAMI HEALTHCARE BELOW 40 MALE/FEMALE
THYROID FUNCTION TESTS

<u>PARAMETER</u>	<u>RESULTS</u>	<u>BIOLOGICAL REF RANGE</u>	<u>METHOD</u>
Free T3, Serum	4.3	3.5-6.5 pmol/L	ECLIA
Free T4, Serum	14.7	11.5-22.7 pmol/L First Trimester:9.0-24.7 Second Trimester:6.4-20.59 Third Trimester:6.4-20.59	ECLIA
sensitiveTSH, Serum	3.03	0.35-5.5 microIU/ml First Trimester:0.1-2.5 Second Trimester:0.2-3.0 Third Trimester:0.3-3.0	ECLIA



Use a QR Code Scanner
Application To Scan the Code

CID : 2223223799
Name : MRS.USHA PRAKASH GOHIL
Age / Gender : 38 Years / Female
Consulting Dr. : -
Reg. Location : Borivali West (Main Centre)

Collected : 20-Aug-2022 / 11:01
Reported : 20-Aug-2022 / 17:21

Interpretation:

A thyroid panel is used to evaluate thyroid function and/or help diagnose various thyroid disorders.

Clinical Significance:

- 1)TSH Values between high abnormal upto15 microIU/ml should be correlated clinically or repeat the test with new sample as physiological factors can give falsely high TSH.
- 2)TSH values may be trasiently altered becuase of non thyroidal illness like severe infections,liver disease, renal and heart severe burns, trauma and surgery etc.

TSH	FT4 / T4	FT3 / T3	Interpretation
High	Normal	Normal	Subclinical hypothyroidism, poor compliance with thyroxine, drugs like amiodarone, Recovery phase of non-thyroidal illness, TSH Resistance.
High	Low	Low	Hypothyroidism, Autoimmune thyroiditis, post radio iodine Rx, post thyroidectomy, Anti thyroid drugs, tyrosine kinase inhibitors & amiodarone, amyloid deposits in thyroid, thyroid tumors & congenital hypothyroidism.
Low	High	High	Hyperthyroidism, Graves disease, toxic multinodular goiter, toxic adenoma, excess iodine or thyroxine intake, pregnancy related (hyperemesis gravidarum, hydatiform mole)
Low	Normal	Normal	Subclinical Hyperthyroidism, recent Rx for Hyperthyroidism, drugs like steroids & dopamine), Non thyroidal illness.
Low	Low	Low	Central Hypothyroidism, Non Thyroidal Illness, Recent Rx for Hyperthyroidism.
High	High	High	Interfering anti TPO antibodies, Drug interference: Amiodarone, Heparin, Beta Blockers, steroids & anti epileptics.

Diurnal Variation:TSH follows a diurnal rhythm and is at maximum between 2 am and 4 am , and is at a minimum between 6 pm and 10 pm. The variation is on the order of 50 to 206%. Biological variation:19.7%(with in subject variation)

Reflex Tests:Anti thyroid Antibodies,USG Thyroid ,TSH receptor Antibody. Thyroglobulin, Calcitonin

Limitations:

1. Samples should not be taken from patients receiving therapy with high biotin doses (i.e. >5 mg/day) until atleast 8 hours following the last biotin administration.
2. Patient samples may contain heterophilic antibodies that could react in immunoassays to give falsely elevated or depressed results. this assay is designed to minimize interference from heterophilic antibodies.

Reference:

- 1.O.koulouri et al. / Best Practice and Research clinical Endocrinology and Metabolism 27(2013)
- 2.Interpretation of the thyroid function tests, Dayan et al. THE LANCET . Vol 357
- 3.Tietz ,Text Book of Clinical Chemistry and Molecular Biology -5th Edition
- 4.Biological Variation:From principles to Practice-Callum G Fraser (AACC Press)

*Sample processed at SUBURBAN DIAGNOSTICS (INDIA) PVT. LTD Borivali Lab, Borivali West
*** End Of Report ***



Anupa Dixit

Dr. ANUPA DIXIT
M.D.(PATH)
Consultant Pathologist & Lab
Director

CID# : 2223223799
Name : MRS.USHA PRAKASH GOHIL
Age / Gender : 38 Years/Female
Consulting Dr. : -
Reg.Location : Borivali West (Main Centre)

SID# : 177805426401
Registered : 20-Aug-2022 / 10:56
Collected : 20-Aug-2022 / 10:56
Reported : 20-Aug-2022 / 16:00
Printed : 20-Aug-2022 / 16:05

PHYSICAL EXAMINATION REPORT

History and Complaints:

Asymptomatic

EXAMINATION FINDINGS:

Height (cms):	154 cms	Weight (kg):	51.6 kg
Temp (0c):	Afebrile	Skin:	Normal
Blood Pressure (mm/hg):	100/70 mmhg	Nails:	Normal
Pulse:	78/min	Lymph Node:	Not palpable

Systems

Cardiovascular: S1S2 audible
Respiratory: AEBE
Genitourinary: NAD
GI System: Liver & spleen not palpable
CNS: NAD

IMPRESSION:

ADVICE:

CHIEF COMPLAINTS:

- | | |
|-----------------------------|----|
| 1) Hypertension: | NO |
| 2) IHD | NO |
| 3) Arrhythmia | NO |
| 4) Diabetes Mellitus | NO |
| 5) Tuberculosis | NO |

CENTRAL PROCESSING LAB: 2nd Floor, Aston, Sundervan Complex, Above Mercedes Showroom, Andheri West - 400053

HEALTHLINE - MUMBAI: 022-6170-0000 | **OTHER CITIES:** 1800-266-4343

For Feedback - customerservice@suburbandiagnosics.com | **www.suburbandiagnosics.com**

CID# : 2223223799
Name : MRS.USHA PRAKASH GOHIL
Age / Gender : 38 Years/Female
Consulting Dr. : -
Reg.Location : Borivali West (Main Centre)

SID# : 177805426401
Registered : 20-Aug-2022 / 10:56
Collected : 20-Aug-2022 / 10:56
Reported : 20-Aug-2022 / 16:00
Printed : 20-Aug-2022 / 16:05

- | | |
|---|-------------------------------|
| 6) Asthma | K/C/O since 8 years Br.Asthma |
| 7) Pulmonary Disease | NO |
| 8) Thyroid/ Endocrine disorders | NO |
| 9) Nervous disorders | NO |
| 10) GI system | NO |
| 11) Genital urinary disorder | NO |
| 12) Rheumatic joint diseases or symptoms | NO |
| 13) Blood disease or disorder | NO |
| 14) Cancer/lump growth/cyst | NO |
| 15) Congenital disease | NO |
| 16) Surgeries | NO |
| 17) Musculoskeletal System | NO |

PERSONAL HISTORY:

- | | |
|----------------------|-------------|
| 1) Alcohol | NO |
| 2) Smoking | NO |
| 3) Diet | MIX |
| 4) Medication | Inhaler SOS |

*** End Of Report ***

Dr.NITIN SONAVANE
PHYSICIAN

CENTRAL PROCESSING LAB: 2nd Floor, Aston, Sundervan Complex, Above Mercedes Showroom, Andheri West - 400053

HEALTHLINE - MUMBAI: 022-6170-0000 | **OTHER CITIES:** 1800-266-4343

For Feedback - customerservice@suburbandiagnosics.com | **www.suburbandiagnosics.com**