



ભારત સરકાર

Government of India



Issue Date : 16/06/2020



ભારતીબેન કાર્તિકભાઈ પ્રજાપતિ

Bhartiben Kartikbhai Prajapati

જન્મ તારીખ / DOB : 01/05/1993

સ્ત્રી / Female

9889 0457 3595

મારો આધાર, મારી ઓળખ



ભારતીય વિશિષ્ટ ઓળખ પ્રાધિકરણ

Unique Identification Authority of India



સરનામું: ના દ્વારા: કાર્તિકભાઈ પ્રજાપતિ, બી 17  
એ, રોયલપાર્ક સોસાયટી, સિટી ગાર્ડન પાસે,  
વિજલપોર, વિજોલપોર, નવસારી, ગુજરાત,  
396450

Address: C/O: Kartikbhai Prajapati, B 17  
A, Royalpark Society, Near City Garden,  
Vijalpore, Vijalpor, Navsari, Gujarat,  
396450

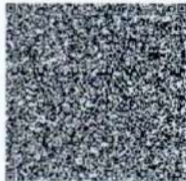

**9889 0457 3595**



1947



help@uidai.gov.in



www.uidai.gov.in



**बैंक ऑफ़ बड़ौदा**  
**Bank of Baroda**

*India's International Bank*

**नाम** कार्तिकभाई लक्ष्मणभाई प्रजापति

**Name** KARTIKBHAI LAXMANBHAI  
PRAJAPATI

**कर्मचारी .कूट सं**

**E.C. No.** 182123



**जारीकर्ता प्राधिकारी**  
**Issuing Authority**

**धारक के हस्ताक्षर**  
**Signature Holder's**

To,

The Coordinator,  
MediWheel (M/s. Arcofemi Healthcare Pvt. Ltd.)

Dear Sir / Madam,

**Sub: Annual Health Checkup for the employees of Bank of Baroda**

This is to inform you that the following spouse of our employee wishes to avail the facility of Cashless Annual Health Checkup provided by you in terms of our agreement.

PARTICULARS OF HEALTH CHECK UP BENEFICIARY	
NAME	BHARATIBEN PRAJAPATI
DATE OF BIRTH	01-05-1993
PROPOSED DATE OF HEALTH CHECKUP FOR EMPLOYEE SPOUSE	12-10-2024
BOOKING REFERENCE NO.	24D182123100116256S
<b>SPOUSE DETAILS</b>	
EMPLOYEE NAME	MR. PRAJAPATI KARTIKBHAI LAXMANBHAI
EMPLOYEE EC NO.	182123
EMPLOYEE DESIGNATION	
EMPLOYEE PLACE OF WORK	NAVSARI,RO NAVSARI
EMPLOYEE BIRTHDATE	04-11-1993

This letter of approval / recommendation is valid if submitted along with copy of the Bank of Baroda employee id card. This approval is valid from **05-10-2024** till **31-03-2025**. The list of medical tests to be conducted is provided in the annexure to this letter. Please note that the said health checkup is a **cashless facility** as per our tie up arrangement. We request you to attend to the health checkup requirement of our employee's spouse and accord your top priority and best resources in this regard. The EC Number and the booking reference number as given in the above table shall be mentioned in the invoice, invariably.

We solicit your co-operation in this regard.

Yours faithfully,

Sd/-

**Chief General Manager**  
**HRM & Marketing Department**  
**Bank of Baroda**

(Note: This is a computer generated letter. No Signature required. For any clarification, please contact MediWheel (M/s. Arcofemi Healthcare Pvt. Ltd.))



# YASHFEEN CARDIAC HOSPITAL™

At. & Po. Viraval, Navsari. 396 445. Phone (H) (02637) 235725

Website : www.yashfeenhospital.in E-mail : info@yashfeenhospital.in  
(For Laboratory Reports Only)



Patient Name : BHARTIBEN KARTIKBHAI PRAJAPATI Age : 31 Years Sex : F  
Ref By Dr. : - Area : Vijalpur Date : 26/10/2024  
Sample Time : 26/10/2024 09:22 No : 13 Time : 12:57PM

## HAEMOGRAM

Test	Findings	UOM	Normal Range
HAEMOGLOBIN	<b>10.8</b>	g/dl	M-13.5-17.0 gm/dl F-11.5-15.5 gm/dl
<b>HAEMOGRAM</b>			
RED BLOOD CELL	3.96	10 <sup>6</sup> /μL	3.76-5.70
TOTAL LEUCOCYTE COUNT	5000	10 <sup>3</sup> /μL	4,000-11,000cells/cumm
<b>Differential Count</b>			
Neutrophil	53	%	40-75 %
Lymphocytes	43	%	20-40 %
Eosinophil	1	%	01-06 %
Monocytes	3	%	02-10 %
Basophils	0	%	00-00 %
PLATELET COUNT	200000	10 <sup>3</sup> /μL	1.5-5.5 Lacs/cumm
<b>RBC INDICES</b>			
P.C.V.	32.1	%	Male-40-56%, Female-37-47%
M.C.V.	81.1	fL	76.0-94.0
M.C.H.	27.3	pg	27.0-30.0
M.C.H.C.	33.6	g/dl	30.0-35.0
BLOOD GROUP	" AB "	-	-
RH FACTOR	POSITIVE	-	-
E.S.R.(1 hour)	12	mm/hr.	Male-5-10 mm/hr, Female-5-20 mm/hr

### Remarks

Designed By : Sarita Infotech Pvt. Ltd., Navsari

*P. Chaudhary*  
Dr. PIYUSH B. CHAUDHARI  
M.D. Medicine  
Reg. No. G-21518

Yashfeen Cardiac Hospital

*[Signature]*  
Signature

Technician

Thanks for Reference



# YASHFEEN CARDIAC HOSPITAL™

At. & Po. Viraval, Navsari. 396 445. Phone (H) (02637) 235725

Website : [www.yashfeenhospital.in](http://www.yashfeenhospital.in) E-mail : [info@yashfeenhospital.in](mailto:info@yashfeenhospital.in)  
(For Laboratory Reports Only)



Patient Name : BHARTIBEN KARTIKBHAI PRAJAPATI Age : 31 Years Sex : F  
Ref By Dr. : - Area : Vijalpur Date : 26/10/2024  
Sample Time : 26/10/2024 09:22 No : 13 Time : 12:57PM

## BLOOD SUGAR TEST REPORT

Test	Findings	UOM	Normal Range
FASTING BLOOD SUGAR	87.4	mg/dL	70-110 mg/dL
FASTING URINE SUGAR	NIL	-	NIL
POSTPANDRIAL BLOOD SUGAR	91.0	mg/dL	70-140 mg/dL
POSTPANDRIAL URINE SUGAR	NIL	-	NIL



*P. Chaudhary*  
Dr. PIYUSH B. CHAUDHARI  
M.D. Medicine  
Reg. No. G-21518

Remarks

Designed By : Sarita Infotech Pvt. Ltd., Navsari

Yashfeen Cardiac Hospital

*H. Desai*

signature

*Thanks for Reference*

Technician



# YASHFEEN CARDIAC HOSPITAL™

At. & Po. Viraval, Navsari. 396 445. Phone (H) (02637) 235725  
Website : www.yashfeenhospital.in E-mail : info@yashfeenhospital.in  
(For Laboratory Reports Only)



Patient Name : BHARTIBEN KARTIKBHAI PRAJAPATI Age : 31 Years Sex : F  
Ref By Dr. : - Area : Vijalpur Date : 26/10/2024  
Sample Time : 26/10/2024 09:22 No : 13 Time : 12:57PM

## HAEMOGLOBIN A1 C ESTIMATION

Test	Findings	UOM	Normal Range
Hb A1C	5.8	%	>8 :Action Suggested, 7-8 :Good Control, <7 :Goal, 6-7 :Near Normal Glycemia, <6 :Non-diabetic Level
<b>Technique</b> METHOD - HPLC		-	
Mean Blood Glucose	119.4	mg/dL	



*P. Chaudhari*  
**Dr. PIYUSH B. CHAUDHARI**  
M.D. Medicine  
Reg. No. G-21518

### Remarks

Designed By : Sarita Infotech Pvt. Ltd., Navsari

Yashfeen Cardiac Hospital

*[Signature]*  
signature

*Thanks for Reference*

Technician



# YASHFEEN CARDIAC HOSPITAL™

At. & Po. Viraval, Navsari. 396 445. Phone (H) (02637) 235725  
Website : www.yashfeenhospital.in E-mail : info@yashfeenhospital.in  
(For Laboratory Reports Only)



Patient Name : BHARTIBEN KARTIKBHAI PRAJAPATI Age : 31 Years Sex : F  
Ref By Dr. : - Area : Vijalpur Date : 26/10/2024  
Sample Time : 26/10/2024 09:22 No : 13 Time : 12:57PM

## RENAL FUNCTION TEST REPORT

Test	Findings	UOM	Normal Range
S.CREATININE	<b>0.6</b>	mg/dL	Male-0.9-1.4 mg/dL, Female-0.8-1.2 mg/dL
S.URIC ACID	4.5	mg/dL	Male:3.5-7.2 mg/dL, Female:2.6-6.0 mg/dL
BLOOD UREA NITROGEN	9.4	mg/dL	4.7-23.0 mg/dL



*P. Chaudhari*  
Dr. PIYUSH B. CHAUDHARI  
M.D. Medicine  
Reg. No. G-21518

Remarks

Designed By: Sarita Infotech Pvt. Ltd., Navsari

Yashfeen Cardiac Hospital

*[Signature]*  
Signature

*Thanks for Reference*

Technician





# YASHFEEN CARDIAC HOSPITAL™

At. & Po. Viraval, Navsari. 396 445. Phone (H) (02637) 235725

Website : [www.yashfeenhospital.in](http://www.yashfeenhospital.in) E-mail : [info@yashfeenhospital.in](mailto:info@yashfeenhospital.in)  
(For Laboratory Reports Only)



Patient Name : BHARTIBEN KARTIKBHAI PRAJAPATI    Age : 31 Years    Sex : F  
Ref By Dr. : -    Area : Vijalpur    Date : 26/10/2024  
Sample Time : 26/10/2024 09:22    No : 13    Time : 12:57PM

## LIPID PROFILE TEST REPORT

Test	Findings	UOM	Normal Range
S. CHOLESTEROL	<b>153.9</b>	mg/dL	<200:Desirable, 200-239:Borderline High, >=240:High
HDL CHOLESTEROL	<b>58.3</b>	mg/dL	<40:Low(High Risk), >=60:High(Low Risk)
LDL CHOLESTEROL	113.0	mg/dL	<100.0: Optimal, 100.0-129.0: Nearoptimal/ Aboveoptimal, 130.0-159.0:Borderline High, 160.0-189.0:High, >=190.0:Very High
VLDL CHOLESTEROL	9.2	mg/dL	Upto 40.0 mg/dL
S. TRIGLYCERIDES	45.9	mg/dL	<150.0:Normal, 150.0-199.0:Borderline high, 200.0-499.0:High, >=500.0:Very High
CHOL/ HDL RATIO	2.6	mg/dL	LESS THAN 5.0
LDL/ HDL RATIO	1.9	mg/dL	LESS THAN 5.0
REMARK	-	-	



*P. Chaudhari*  
**Dr. PIYUSH B. CHAUDHARI**  
M.D. Medicine  
Reg. No. G-21518

### Remarks

Designed By : Sarita Infotech Pvt. Ltd., Navsari

Yashfeen Cardiac Hospital

*[Signature]*  
Signature

*Thanks for Reference*

Technician



# YASHFEEN CARDIAC HOSPITAL™

At. & Po. Viraval, Navsari. 396 445. Phone (H) (02637) 235725

Website : [www.yashfeenhospital.in](http://www.yashfeenhospital.in) E-mail : [info@yashfeenhospital.in](mailto:info@yashfeenhospital.in)  
(For Laboratory Reports Only)



Patient Name : BHARTIBEN KARTIKBHAI PRAJAPATI Age : 31 Years Sex : F  
Ref By Dr. : - Area : Vijalpur Date : 26/10/2024  
Sample Time : 26/10/2024 09:22 No : 13 Time : 12:57PM

## LIVER FUNCTION TEST REPORT

Test	Findings	UOM	Normal Range
TOTAL BILIRUBIN	0.9	mg/dL	0-1.0 mg/dL
DIRECT BILIRUBIN	0.4	mg/dL	0-0.8 mg/dL
INDIRECT BILIRUBIN	<b>0.6</b>	mg/dL	0-0.2 mg/dL
SGPT	10.8	U/L	Below 40.0 U/L
S.ALKALINE PHOSPHATASE	62.7	U/L	Child-170.0-515.0 U/L, Adults-37.0-147.0 U/L
TOTAL PROTEIN	7.0	g/dl	6.0-8.0 g/dl
ALBUMIN	4.6	g/dl	3.0-5.0 g/dl
GLOBULIN	2.4	g/dl	3.0-3.5 g/dl
A/G	1.9	g/dl	
SGOT	15.5	U/L	Below 40.0 U/L



*P. Chaudhari*  
Dr. PIYUSH B. CHAUDHARI  
M.D. Medicine  
Reg. No. G-21518

### Remarks

Designed By : Sarita Infotech Pvt. Ltd., Navsari

Yashfeen Cardiac Hospital

*S. Subhakar*  
Signature

*Thanks for Reference*

Technician



# YASHFEEN CARDIAC HOSPITAL™

At. & Po. Viraval, Navsari. 396 445. Phone (H) (02637) 235725

Website : [www.yashfeenhospital.in](http://www.yashfeenhospital.in) E-mail : [info@yashfeenhospital.in](mailto:info@yashfeenhospital.in)  
(For Laboratory Reports Only)



Patient Name : BHARTIBEN KARTIKBHAI PRAJAPATI Age : 31 Years Sex : F  
Ref By Dr. : - Area : Vijalpur Date : 26/10/2024  
Sample Time : 26/10/2024 09:22 No : 13 Time : 12:57PM

## GGT TEST REPORT

Test	Findings	UOM	Normal Range
SERUM GGT	15.0	U/L	10.0-71.0 U/L



*P. Chaudhary*  
Dr. PIYUSH B. CHAUDHARI  
M. D. Medicine  
Reg. No. G-21518

Remarks

Designed By : Sarita Infotech Pvt. Ltd., Navsari

Yashfeen Cardiac Hospital

*[Signature]*  
Signature

*Thanks for Reference*

Technician



# YASHFEEN CARDIAC HOSPITAL™

At. & Po. Viraval, Navsari. 396 445. Phone (H) (02637) 235725

Website : [www.yashfeenhospital.in](http://www.yashfeenhospital.in) E-mail : [info@yashfeenhospital.in](mailto:info@yashfeenhospital.in)  
(For Laboratory Reports Only)



Patient Name : BHARTIBEN KARTIKBHAI PRAJAPATI Age : 31 Years Sex : F  
Ref By Dr. : - Area : Vijalpur Date : 26/10/2024  
Sample Time : 26/10/2024 09:23 No : 13 Time : 12:58PM

## THYROID FUNCTION TEST REPORT

Test	Findings	UOM	Normal Range
T3 (TRIODOTHYRONINE)	<b>0.78</b>	ng/ml	Newborns:0.73-2.88, 6 Days-3 Months:0.80-2.75, 4-12Months:0.86-2.65, 1-6 Years:0.92-2.48, 7-11 Years:0.93-2.31, 12-20Years:0.91-2.18, Adults:0.80-2.00
T4 (THYROXINE)	5.48	µg/dl	Newborns:5.04-18.5, 6 Days-3 Months:5.41-17.0, 4-12 Months:5.67-16.0, 1-6 Years:5.95-14.7, 7-11 Years:5.99-13.8, 12-20 Years:5.91-13.2, Adults:5.10-14.1
TSH	2.07	µIU/ml	Newborns:0.70-15.2, 6 Days-3 Months:0.72-11.0, 4-12 Months:0.73-8.35, 1-6 Years:0.70-5.97, 7-11 Years:0.60-4.84, 12-20 Years:0.51-4.30, Adults:0.27-4.20

### TECHNIQUE

ELECTROCHEMILUMINESCEN  
CE



*P. Chaudh.*  
**Dr. PIYUSH B. CHAUDHARI**  
M.D. Medicine  
Reg. No. G-21518

### Remarks

Designed By : Sarita Infotech Pvt. Ltd., Navsari

Yashfeen Cardiac Hospital

*Amrisha*

Signature

*Thanks for Reference*

Technician



# YASHFEEN CARDIAC HOSPITAL™

At. & Po. Viraval, Navsari. 396 445. Phone (H) (02637) 235725

Website : www.yashfeenhospital.in E-mail : info@yashfeenhospital.in  
(For Laboratory Reports Only)



Patient Name : BHARTIBEN KARTIKBHAI PRAJAPATI Age : 31 Years Sex : F  
Ref By Dr. : - Area : Vijalpur Date : 26/10/2024  
Sample Time : 26/10/2024 09:23 No : 13 Time : 12:58PM

## ROUTINE URINE ANALYSIS

Test	Findings	UOM	Normal Range
<b>PHYSICAL EXAMINATION</b>			
Quantity	-	-	
Colour	YELLOW	-	
Appearance	CLEAR	-	
Reaction	ACIDIC	-	
Sp. Gravity	1.008	-	
<b>CHEMICAL EXAMINATION</b>			
U.Albumin	NIL	-	
Sugar	NIL	-	
Acetone	NIL	-	
Bile Salt	NIL	-	
Bile Pigment	NIL	-	
Occult Blood	NIL	-	
<b>MICROSCOPIC EXAMINATION</b>			
Pus Cells	1-2	/hpf	
Epithelial cells	1-2	/hpf	
Red cells	ABSENT	/hpf	
Casts	-	/hpf	
Crystals	-	/hpf	
Others	<b>BACTERIA {FEW} SEEN</b>	/hpf	



*P. Chaudh.*  
Dr. PIYUSH B. CHAUDHARI  
M.D. Medicine  
Reg. No. G-21518

Remarks

Designed By : Sarita Infotech Pvt. Ltd., Navsari

Yashfeen Cardiac Hospital

*Amrisha*  
Signature

*Thanks for Reference*

Technician

BHARTIBEN ,PRAJAPATI

26-10-2024 10:12

SINUS RHYTHM  
NORMAL ECG

ID:  
DOB:  
31 Years , ,  
Female ,Unknown  
Med.:  
Location:  
Referring Physician:  
Notes:

Vent. Rate: 72 BPM  
PR int: 156 ms  
QRS dur: 78 ms  
QT/QTc: 359/383 ms  
P-R-T axes: 80 80 58  
Avg. RR: 831 ms  
QTcB: 393 ms  
QTcF: 381 ms

UNCONFIRMED REPORT  
Reviewed by:

Signed by:

Date:

*P. Chaudh*  
**Dr. PIYUSH B. CHAUDHARI**  
M.D. Medicine  
Reg. No. G-21518



*Bhartiben K. Prajapati Age. 31 F*

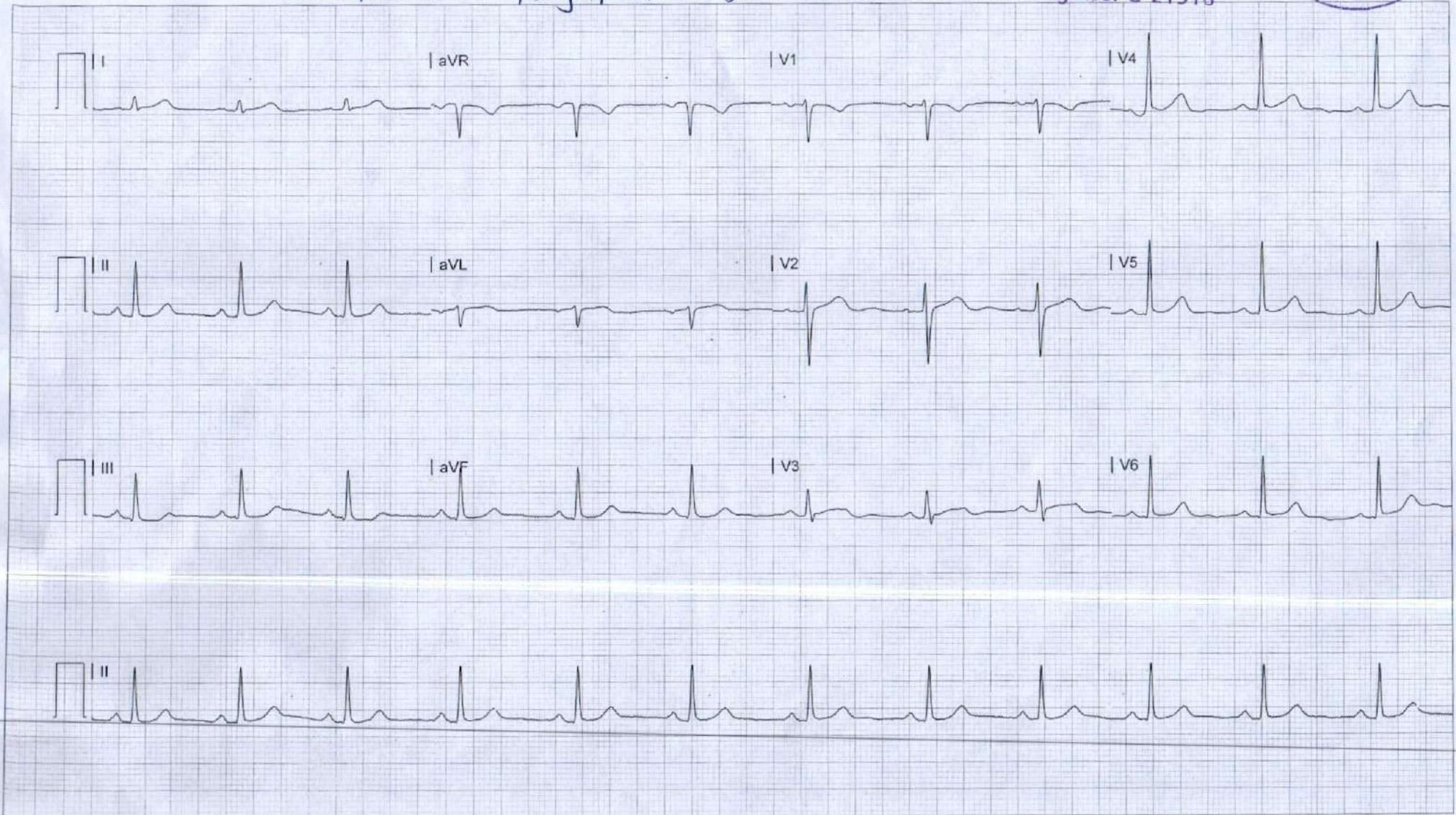

# YASHFEEN IMAGING & RADIOLOGY DEPARTMENT

MANAGED BY :- YASHFEEN FOUNDATION

VIRAVAL, NAVSARI. 396 445. PHONE : (H) (02637) 235725

Website : [www.yashfeenhospital.in](http://www.yashfeenhospital.in) E-mail : [info@yashfeenhospital.in](mailto:info@yashfeenhospital.in)

Name	BHARTIBEN K. PRAJAPATI	Age	31Y/F
Ref by Dr	SELF	Date	26/10/2024

## USG ABDOMEN & PELVIS (SCREENING)(TVS)

**Liver** appears normal in size & shape with normal echopattern.  
No e/o focal or diffuse lesion. IHBR appear normal.  
PV and CBD appear normal.

**Gall bladder** appears distended & normal in shape & size. No e/o calculus or mass seen.  
Walls appear normal.

**Pancreas** appears normal in size and echogenicity. No e/o focal or diffuse lesion.

**Spleen** appears normal in size and shows normal echopattern. No e/o focal lesion.

**Both Kidneys** appear normal in size and echopattern. CM Differentiation is preserved.  
No e/o calculus or hydronephrosis on either side.  
Perirenal spaces appear normal on either side.  
Suprarenal regions appear normal on either side. No e/o mass lesion.

**Bladder** is empty (due to non-compliance of patient). Adv: Follow up USG with normally distended bladder.

**Uterus** appears anteverted, normal in size & shows normal echopattern.  
Endometrial cavity is empty. ET- 5 mm. No e/o focal or diffuse mass lesion.

**Both ovaries** appear mildly bulky and shows multiple subcentimeter size follicles (mostly peripherally situated) with echogenic stroma suggest PCOD changes.  
Right ovary measures 2.2 x 4.7 x 4.6 cm (volume 29 cc)  
Left ovary measures 3.7 x 2.0 x 3.5 cm (volume 14 cc)  
14 x 21 mm in size right ovarian simple cyst noted.

RIF region appears normal.

No e/o ascites.

### IMPRESSION:

1. Both ovaries show PCOD changes.
2. Right ovarian simple cyst

Dr. DHARMESH DESAI  
(M.D. Radiology)  
Reg. No. G - 45284





# YASHFEEN CARDIAC HOSPITAL

## EYE DEPARTMENT

Chief Complaint :

*Chk Strabismus / Both Eyes*

Medical History : ~~DM / HT / Asthama / Allergy / Heart / Thyroid / TB / Anticoagulants~~

Family History :           

Past Ocular History :           

Ocular Trauma :           

Visual Acuity :

*6/6  
C 6/6*

IOP :

	RIGHT EYE (PH.....)				LEFT EYE (PH.....)			
	Sph.	Cyl.	Axis	V/A	Sph.	Cyl.	Axis	V/A
Distance	<i>PL</i>			<i>6/6</i>	<i>PL</i>			<i>6/6</i>
Near				<i>6/6</i>				<i>6/6</i>

Constant/Distance/Reading/Bi-Focal/Progressive/Separate Glasses

SLE :

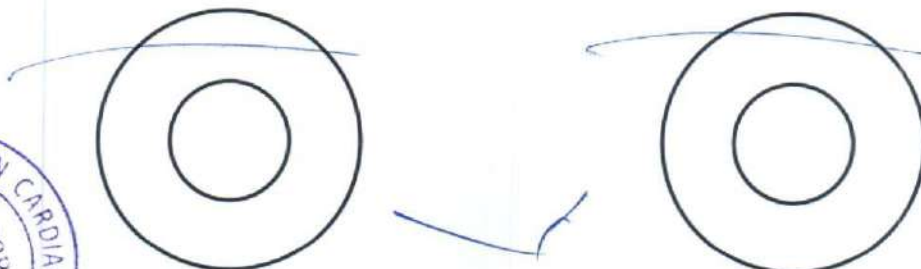

*6  
9 - Teamwork  
Soft  
Eyedness*



*www  
Age Rel within @ 2 weeks*

*[Signature]*





(Regd. No. E / 1390 / Navsari)

# YASHFEEN CARDIAC HOSPITAL™

MANAGED BY :- YASHFEEN FOUNDATION

VIRAVAL, NAVSARI. 396 445. PHONE : (H) (02637) 235725

Website : www.yashfeenhospital.in E-mail : info@yashfeenhospital.in

(Stationary For Report Only)



## 2D ECHO CARDIOGRAPHY COLOUR DOPPLER REPORT

Patient Name & No	: BHARTIBEN KARTIKBHAI PRAJAPATI CH24028	Age/Sex	UHD :	: 3419
Doctor	: Mohil Nagad	31/ F	No :	: 3451
Referred By	:		Date :	: 26/10/2024

### M-Mode findings

LVIDd : 37mm  
 LVIDs : 25mm  
 IVSd : 09mm  
 PWd : 09mm  
 EF : 60%  
 Aorta : 22mm  
 LA : 30mm

### 2D Imaging

Aortic Valve : Trileaflet, Normal  
 Mitral Valve : Thin, Pliable, Normal Mobility, Normal function  
 Tricuspid Valve : Normal  
 Pulmonary Valve : Normal

=> : All cardiac chambers are normal sized.  
 => : All cardiac valves are normal.  
 => : No regional wall motion abnormality.  
 => : Normal LV systolic function.  
 => : Normal LV diastolic function.  
 => : IAS/IVS intact.  
 => : No obvious clots/ vegetations/ or effusion.  
 => : IVC Normal size.

### Doppler Findings

=> : No MS/MR, No TS/TR, No AS/AR & No PS/PR  
 Mitral inflow Pattern : E > A  
 Tissue Doppler Findings : E' > A'

Impression : Normal LVEF:60%, No RWMA.



Report Prepared By

DR. MOHIL NAGAD  
 M.D. Medicine, D.I.I. Cardiology  
 Senior Consultant-Interventional Cardiology  
 M.D. (Phy) Dip. Cardiology  
 YASHFEEN CARDIAC HOSPITAL  
 Non-Invasive Cardiologist

R

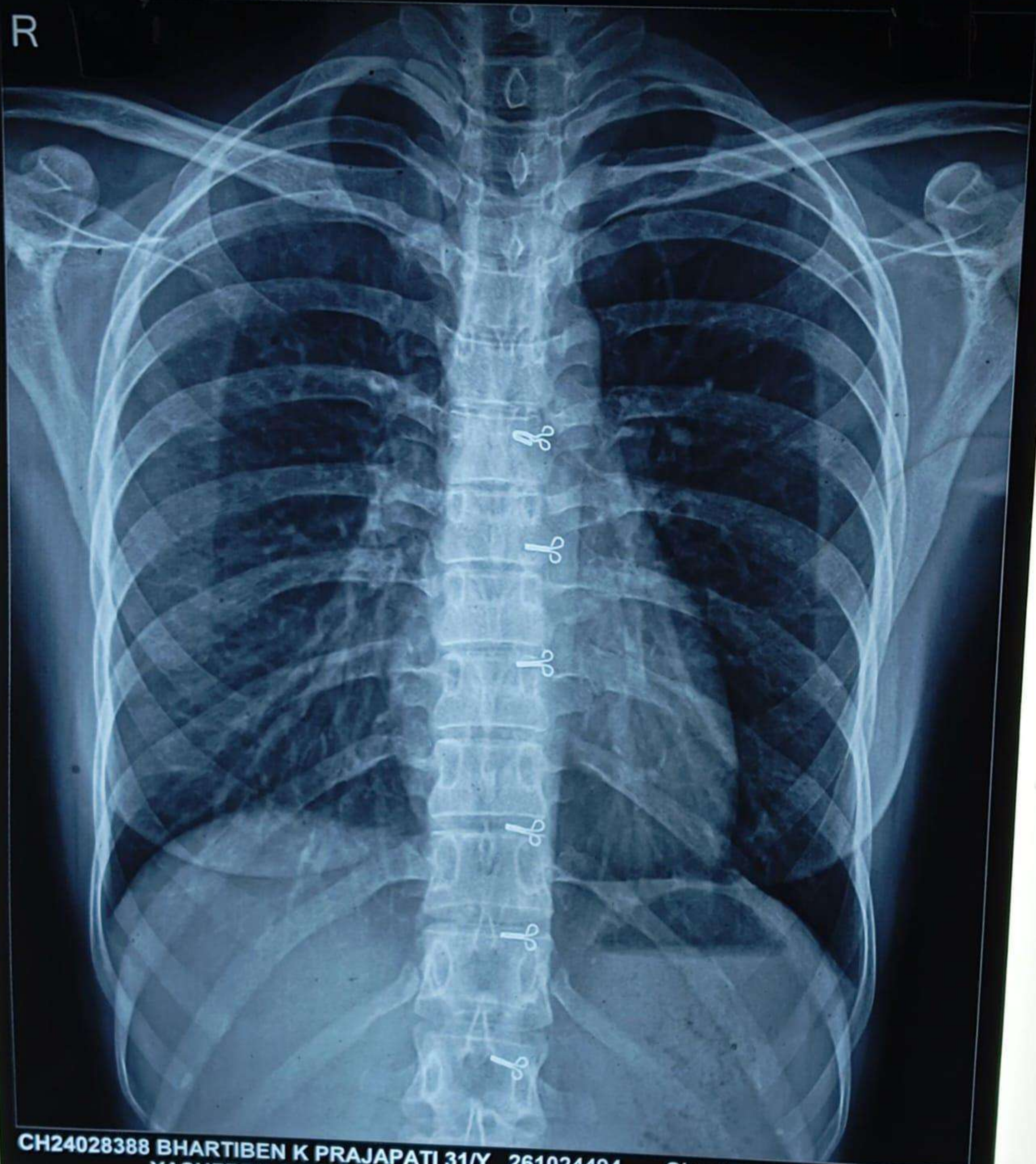

CH24028388 BHARTIBEN K PRAJAPATI 31/Y 261024494 ChestErect PA 26/10/2024  
YASHFEEN GROUP OF HOSPITALS NAVSARI PH:9924047789