



YASHFEEN CARDIAC HOSPITAL™

At. & Po. Viraval, Navsari. 396 445. Phone (H) (02637) 235725

Website : www.yashfeenhospital.in E-mail : info@yashfeenhospital.in

(For Laboratory Reports Only)



Patient Name : KETANBHAI ARVINDBHAI PATEL

Ref By Dr. : -

Sample Time : 08/04/2023 09:06 No : 12

Age : 52 Years Sex : M

Area : Navsari Date : 08/04/2023

Time : 1:30PM

HAEMOGRAM

Test	Findings	UOM	Normal Range
HAEMOGLOBIN	11.4	gm/dl	M-13.5-17.0 F-11.5-15.5
HAEMOGRAM			
RED BLOOD CELL	5.28	10 ⁶ /μL	3.76 - 5.70
TOTAL LEUCOCYTE COUNT	5000	cells/cumm	4,000-11,000
Differential Count			
Neutrophil	60	%	40-75
Lymphocytes	33	%	20-40
Eosinophil	1	%	1-6
Monocytes	6	%	2-10
Basophils	0	%	0-0
PLATELET COUNT	374000	lacs/cumm	1.5-5.5 Lacs
RBC INDICES			
P.C.V.	33.4	%	M-40-56% F-37-47%
M.C.V.	63.3	cu/microns	76-94
M.C.H.	21.5	pg	27-30
M.C.H.C.	34.0	-	30-35
BLOOD GROUP	" O "	-	-
RH FACTOR	POSITIVE	-	-
E.S.R.(1 hour)	4	mm/hr.	M-5-10, F-5-20



P. Chaudhari
Dr. PIYUSH B. CHAUDHARI

M.D. Medicine

Reg. No. G-21518

Signature

Remarks

Designed By : Sarita Infotech Pvt. Ltd., Navsari

Yashfeen Cardiac Hospital

Thanks for Reference

Technician



YASHFEEN CARDIAC HOSPITAL™

At. & Po. Viraval, Navsari. 396 445. Phone (H) (02637) 235725

Website : www.yashfeenhospital.in E-mail : info@yashfeenhospital.in

(For Laboratory Reports Only)



Patient Name : KETANBHAI ARVINDBHAI PATEL

Age : 52 Years Sex : M

Ref By Dr. : -

Area : Navsari Date : 08/04/2023

Sample Time : 08/04/2023 09:06 No : 12

Time : 1:30PM

HAEMOGLOBIN A1 C ESTIMATION

Test	Findings	UOM	Normal Range
Hb A1C	4.7	%	>8 :Action Suggested, 7-8 :Good Control, <7 :Goal, 6-7 :Near Normal Glycemia, <6 :Non-diabetic Level
Technique METHOD - HPLC			
Mean Blood Glucose	89.3	mg/dL	



P. Chaudhari
Dr. PIYUSH B. CHAUDHARI
M.D. Medicine
Reg. No. G-21518

Remarks

Designed By : Sarita Infotech Pvt. Ltd., Navsari

Yashfeen Cardiac Hospital

[Signature]
signature

Thanks for Reference

Technician



YASHFEEN CARDIAC HOSPITAL™

At. & Po. Viraval, Navsari. 396 445. Phone (H) (02637) 235725

Website : www.yashfeenhospital.in E-mail : info@yashfeenhospital.in

(For Laboratory Reports Only)



Patient Name : KETANBHAI ARVINDBHAI PATEL

Ref By Dr. : -

Sample Time : 08/04/2023 09:07 No : 12

Age : 52 Years Sex : M

Area : Navsari Date : 08/04/2023

Time : 1:30PM

BIOCHEMICAL TEST REPORT

Test	Findings	UOM	Normal Range
S.CREATININE	0.8	mg/dL	M .0.9-1.4 , F. 0.8-1.2
S.URIC ACID	<u>7.7</u>	mg/dL	Male:3.5-7.2, Female:2.6-6.0
BLOOD UREA NITROGEN	6.8	mg/dL	4.7-23.0



P. Chaudhari
Dr. PIYUSH B. CHAUDHARI
M.D. Medicine
Reg. No. G-21518

Remarks

Designed By : Sarita Infotech Pvt. Ltd., Navsari

Yashfeen Cardiac Hospital

Signature
Signature

Thanks for Reference

Technician



YASHFEEN CARDIAC HOSPITAL™

At. & Po. Viraval, Navsari. 396 445. Phone (H) (02637) 235725

Website : www.yashfeenhospital.in E-mail : info@yashfeenhospital.in
(For Laboratory Reports Only)



Patient Name : KETANBHAI ARVINDBHAI PATEL

Ref By Dr. : -

Sample Time : 08/04/2023 09:07 No : 12

Age : 52 Years Sex : M

Area : Navsari Date : 08/04/2023

Time : 1:30PM

LIPID PROFILE TEST REPORT

Test	Findings	UOM	Normal Range
S.CHOLESTEROL	177.0	mg/dL	<200:Desirable, 200-239:Borderline High, >=240:High
HDL CHOLESTEROL	<u>39.3</u>	mg/dL	<40:Low(High Risk), >=60:High(Low Risk)
LDL CHOLESTEROL	<u>159.8</u>	mg/dL	<100: Optimal, 100-129: Nearoptimal/ Aboveoptimal, 130-159:BorderlineHigh,16 0-189:High,>=190:Very
VLDL CHOLESTEROL	10.9	mg/dL	UPTO 40
S.TRIGLYCERIDES	54.7	mg/dL	<150:Normal, 150-199:Borderline High,200-499:High, >=500:Very Hi
CHOL/ HDL RATIO	4.5	mg/dL	LESS THAN 5
LDL/ HDL RATIO	4.1	mg/dL	LESS THAN 5



P. Chaudhari
Dr. PIYUSH B. CHAUDHARI
M.D. Medicine
Reg. No. G-21518

Remarks

Designed By : Sarita Infotech Pvt. Ltd., Navsari

Yashfeen Cardiac Hospital

Signature
signature

Thanks for Reference

Technician



YASHFEEN CARDIAC HOSPITAL™

At. & Po. Viraval, Navsari. 396 445. Phone (H) (02637) 235725

Website : www.yashfeenhospital.in E-mail : info@yashfeenhospital.in

(For Laboratory Reports Only)



Patient Name : KETANBHAI ARVINDBHAI PATEL

Age : 52 Years Sex : M

Ref By Dr. : -

Area : Navsari

Date : 08/04/2023

Sample Time : 08/04/2023 09:07 No : 12

Time : 1:30PM

LIVER FUNCTION TEST REPORT

Test	Findings	UOM	Normal Range
TOTAL BILIRUBIN	0.9	mg/dL	0-1.0
DIRECT BILIRUBIN	0.3	mg/dL	0-0.8
INDIRECT BILIRUBIN	0.6	mg/dL	0-0.2
SGPT	10.3	U/L	Below 40.0
S.ALKALINE PHOSPHATASE	54.5	U/L	CH . 170.0-515.0 A. 37.0-147.0
TOTAL PROTEIN	6.7	g/dl	6.0-8.0
ALBUMIN	4.7	g/dl	3.0-5.0
GLOBULIN	2.0	g/dl	3.0-3.5
A/G	2.3	g/dl	
SGOT	11.1	U/L	Below 40.0



P. Chaudhari
Dr. PIYUSH B. CHAUDHARI
M. D. Medicine
Reg. No. G-21518

Remarks

Designed By : Sarita Infotech Pvt. Ltd., Navsari

Yashfeen Cardiac Hospital

Signature
signature

Thanks for Reference

Technician



YASHFEEN CARDIAC HOSPITAL™

At. & Po. Viraval, Navsari. 396 445. Phone (H) (02637) 235725

Website : www.yashfeenhospital.in E-mail : info@yashfeenhospital.in

(For Laboratory Reports Only)



Patient Name : KETANBHAI ARVINDBHAI PATEL

Age : 52 Years Sex : M

Ref By Dr. : -

Area : Navsari Date : 08/04/2023

Sample Time : 08/04/2023 09:07 No : 12

Time : 1:30PM

THYROID FUNCTION TEST REPORT

Test	Findings	UOM	Normal Range
T3 (TRIODOXYRONE)	1.27	ng/ml	NEWBORNS:0.73-2.88 6DAYS-3MONTHS:0.80-2.75 4-12MONTHS:0.86-2.65 1-6YEARS:0.92-2.48 7-11YEARS:0.93-2.31 12-20YEARS:0.91-2.18 ADULT:0.80-2.00
T4(THYROXINE)	8.61	µg/dl	NEWBORNS:5.04-18.5, 6DAYS-3MONTHS:5.41-17.0, 4-12 MONTHS:5.67-16.0, 1-6YEARS:5.95-14.7, 7-11 YEARS:5.99-13.8, 12-20 YEARS:5.91-13.2, ADULTS:5.10-14.1
TSH	4.19	µIU/ml	NEWBORNS:0.70-15.2, 6DAYS-3MONTHS:0.72-11.0, 4-12MONTHS:0.73-8.35, 1-6YEARS:0.70-5.97, 7-11YEARS:0.60-4.84, 12-20YEARS:0.51-4.30, ADULTS:0.27-4.20

TECHNIQUE

ELECTROCHEMILUMINESCENCE



P. Chaudhari
Dr. PIYUSH B. CHAUDHARI
M.D. Medicine
Reg. No. G-21518

Remarks

Designed By : Sarita Infotech Pvt. Ltd., Navsari

Yashfeen Cardiac Hospital

Signature
Signature

Thanks for Reference

Technician



YASHFEEN CARDIAC HOSPITAL™

At. & Po. Viraval, Navsari. 396 445. Phone (H) (02637) 235725

Website : www.yashfeenhospital.in E-mail : info@yashfeenhospital.in

(For Laboratory Reports Only)



Patient Name : KETANBHAI ARVINDBHAI PATEL

Age : 52 Years Sex : M

Ref By Dr. : -

Area : Navsari

Date : 08/04/2023

Sample Time : 08/04/2023 09:07 No : 12

Time : 1:30PM

ROUTINE URINE ANALYSIS

Test	Findings	UOM	Normal Range
<u>PHYSICAL EXAMINATION</u>			
Quantity	-	-	-
Colour	YELLOW	-	-
Appearance	CLEAR	-	-
Reaction	ACIDIC	-	-
Sp. Gravity	1.012	-	-
<u>CHEMICAL EXAMINATION</u>			
U.Albumin	NIL	-	-
Sugar	NIL	-	-
Acetone	NIL	-	-
Bile Salt	NIL	-	-
Bile Pigment	NIL	-	-
Occult Blood	NIL	-	-
<u>MICROSCOPIC EXAMINATION</u>			
Pus Cells	1-2	/hpf	-
Epithelial cells	1-2	/hpf	-
Red cells	ABSENT	/hpf	-
Casts	-	/hpf	-
Crystals	-	/hpf	-
Others	<u>BACTERIA {FEW} SEEN</u>	/hpf	-



P. Chaudhari
Dr. PIYUSH B. CHAUDHARI
M. D. Medicine
Reg. No. G-21518

Remarks

Designed By : Sarita Infotech Pvt. Ltd., Navsari

Yashfeen Cardiac Hospital

K. Patel
signature

Thanks for Reference

Technician



YASHFEEN CARDIAC HOSPITAL™

At. & Po. Viraval, Navsari. 396 445. Phone (H) (02637) 235725

Website : www.yashfeenhospital.in E-mail : info@yashfeenhospital.in

(For Laboratory Reports Only)



Patient Name : KETANBHAI ARVINDBHAI PATEL

Age : 52 Years Sex : M

Ref By Dr. : -

Area : Navsari Date : 08/04/2023

Sample Time : 08/04/2023 09:07 No : 12

Time : 1:30PM

GGT TEST REPORT

Test	Findings	UOM	Normal Range
SERUM GGT	35	U/L	10-71 U/L



P. Chaudhari
Dr. PIYUSH B. CHAUDHARI
M.D. Medicine
Reg. No. G-21518

Remarks

Designed By : Sarita Infotech Pvt. Ltd., Navsari

Yashfeen Cardiac Hospital

[Signature]
signature

Thanks for Reference

Technician



YASHFEEN CARDIAC HOSPITAL™

At. & Po. Viraval, Navsari. 396 445. Phone (H) (02637) 235725

Website : www.yashfeenhospital.in E-mail : info@yashfeenhospital.in

(For Laboratory Reports Only)



Patient Name : KETANBHAI ARVINDBHAI PATEL

Age : 52 Years Sex : M

Ref By Dr. : -

Area : Navsari

Date : 08/04/2023

Sample Time : 08/04/2023 09:07 No : 12

Time : 1:31PM

BLOOD SUGAR TEST REPORT

Test	Findings	UOM	Normal Range
FASTING BLOOD SUGAR	106.1	mg/dL	70-110
FASTING URINE SUGAR	NIL	-	NIL
POSTPANDRIAL BLOOD SUGAR	152.0	mg/dL	70-140
POSTPANDRIAL URINE SUGAR	NIL	-	NIL



P. Chaudhari
Dr. PIYUSH B. CHAUDHARI
M.D. Medicine
Reg. No. G-21518

Remarks

Designed By : Sarita Infotech Pvt. Ltd., Navsari

Yashfeen Cardiac Hospital

[Signature]
Signature

Thanks for Reference

Technician



YASHFEEN CARDIAC HOSPITAL™

MANAGED BY :- YASHFEEN FOUNDATION

VIRAVAL, NAVSARI. 396 445. PHONE : (H) (02637) 235725

Website : www.yashfeenhospital.in E-mail : info@yashfeenhospital.in

(Stationary For Report Only)

(Regd. No. E / 1390 / Navsari)

2D ECHO CARDIOGRAPHY COLOUR DOPPLER REPORT

Patient Name & No	: KETANBHAI ARVINDBHAI PATEL CH23000932	Age/Sex	UHID :	: 123
Doctor	: Mohil Nagad	52/ M	No :	: 116
Referred By	:		Date :	: 08/04/2023

M-Mode findings

LVIDd : 40mm
 LVIDs : 28mm
 IVSd : 10mm
 PWd : 10mm
 EF : 60%
 Aorta : 20mm
 LA : 34mm

2D Imaging

Aortic Valve : Trileaflet, Normal
 Mitral Valve : Thin, Pliable, Mild AML Prolapse, Mild MR.
 Tricuspid Valve : Trivial TR, RVSP:20 + RAP
 Pulmonary Valve : Normal

=> : All cardiac chambers are normal sized.
 => : No regional wall motion abnormality.
 => : Normal LV systolic function.
 => : Grade I LV diastolic dysfunction.
 => : IAS/IVS intact.
 => : No obvious clots/ vegetations/ or effusion.
 => : IVC Normal size.

Doppler Findings

=> : No MS/Mild MR, No TS/Trivial TR, No AS/AR & No PS/PR
 Mitral inflow Pattern : E < A
 Tissue Doppler Findings : E' < A'

Impression : MVP, Normal LVEF:60%, No RWMA, Mild MR, Grade I LV diastolic dysfunction.



Report Prepared By

Mohil Nagad
DR. MOHIL NAGAD
 M.D. Medicine, DM (Cardiology)
 Senior Consultant - Interventional Cardiology
 Reg. No. G- 22893
 MBBS, PGDCC
 YASHFEEN HOSPITAL, NAVSARI
 Non-Invasive Cardiologist

KETANBHAI,
ID:
DOB:
52 Years , ,
Male ,Unknown
Med.:
Location:
Referring Physician:
Notes:

08-04-2023 09:53:14

Vent. Rate: 67 BPM
PR int: 160 ms
QRS dur: 93 ms
QT/QTc: 375/391 ms
P-R-T axes: 51 18 47
Avg. RR: 888 ms
QTcB: 397 ms
QTcF: 390 ms

SINUS RHYTHM
NONSPECIFIC T-WAVE ABNORMALITY
BORDERLINE ECG

UNCONFIRMED REPORT
Reviewed by:

P. chandhary
Signed by:
Date:
Dr. PIYUSH B. CHAUDHARI
M.D. Medicine
Reg. No. G-21518



Ketanbhai Arvindbhai Patel

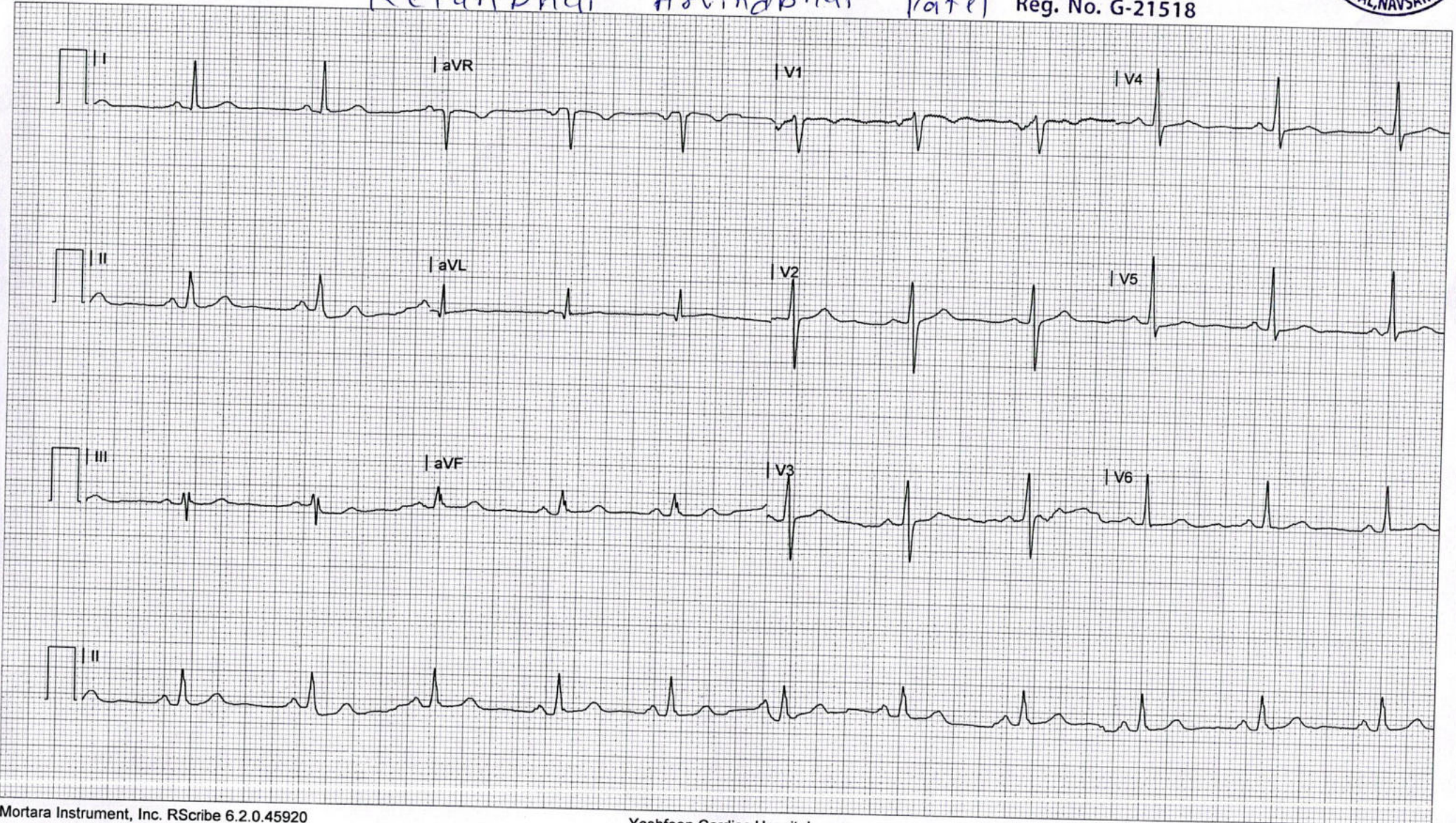

YASHFEEN IMAGING & RADIOLOGY DEPARTMENT

MANAGED BY :- YASHFEEN FOUNDATION

VIRAVAL, NAVSARI. 396 445. PHONE : (H) (02637) 235725

Website : www.yashfeenhospital.in E-mail : info@yashfeenhospital.in

Name	KETANBHAI ARVINDBHAI PATEL	Age	52Y/M
Ref by Dr	SELF	Date	08/04/2023

USG ABDOMEN (SCREENING)

Liver appears normal in size & shape with normal echopattern.
No e/o focal or diffuse lesion. IHBR appear normal.
PV and CBD appear normal.

Gall bladder appears distended & normal in shape & size. No e/o calculus or mass seen.
Walls appear normal.

Pancreas appears normal in size and echogenicity. No e/o focal or diffuse lesion.

Spleen appears normal in size and shows normal echopattern. No e/o focal lesion.

Both Kidneys appear normal in size and echopattern. CM Differentiation is preserved.
No e/o calculus or hydronephrosis on either side.
Perirenal spaces appear normal on either side.
Suprarenal regions appear normal on either side. No e/o mass lesion.

Bladder is minimally distended and grossly normal. Adv: Follow up USG with normally distended bladder.

RIF region appears normal.

No e/o ascites.

IMPRESSION:

No significant abnormality detected.



Dr. DHARMESH DESAI

(M.D. Radiology)

Dr. Dharmesh Desai
Reg. No. G - 45284

YASHFEEN GROUP OF HOSPITAL

Please contact immediately for any typographical error.

This is only professional opinion, not a final diagnosis. Kindly correlate clinically. Not valid for medicolegal purpose.



YASHFEEN CARDIAC HOSPITAL

EYE DEPARTMENT

Chief Complaint :

Routine Chelax

Medical History: DM / HT / Asthama / Allergy / Heart / Thyroid /

Ocular History :

Visual Acuity :

$V_m < \begin{matrix} 6/9 \\ 6/9 \end{matrix}$

IOP :

	RIGHT EYE (PH.....)				LEFT EYE (PH.....)		
	Sph.	Cyl.	Axis	V/A	Sph.	Cyl.	
Distance	+ 0.50	+ 0.50	180	6/9	+ 0.50	+ 0.50	
Near	← 2.25 Dm →						Ms

NAME

08_APR_2023 PM 11:17

NO. 6910

SN: 4771993

REF. DATA

VD: 12.00 CYL: MIX

<R> S C A
 + 0.50 + 1.00 176
 + 0.50 + 1.00 176
 + 0.50 + 1.00 176
 + 0.50 + 1.00 176
 S.E. + 1.00

<L> S C A
 + 0.50 + 1.00 170
 + 0.50 + 1.00 170
 + 0.50 + 1.00 168
 + 0.50 + 1.00 170
 S.E. + 1.00

PD: 67.5

Distance/Reading/Bi-Focal/Progressive/Separate Glasses

Sle :

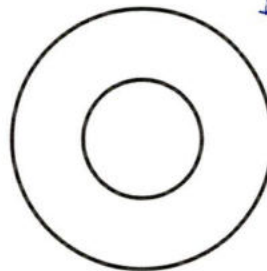
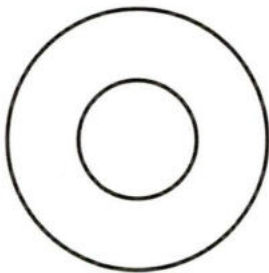

J. Teerme Egedry

W. B. S.



YASHFEEN IMAGING & RADIOLOGY DEPARTMENT

MANAGED BY :- YASHFEEN FOUNDATION

VIRAVAL, NAVSARI. 396 445. PHONE.: (H) (02637) 235725

Website : www.yashfeenhospital.in E-mail : info@yashfeenhospital.in

Patient's Name:	KETANBHAI A. PATEL	Age & Sex:	52Yrs/M
Ref. by Dr.	SELF	Date:	08-04-2023

X RAY CHEST (PA VIEW)

Both lung fields appear normal.

Both hila appear normal.

Both CP angles appear clear.

Cardiac size appears within normal limit.

Both domes of diaphragm appear normal.

Bony thoracic cage appears normal.

IMPRESSION:

- Normal X-ray chest (PA view).



Dr. DHARMESH DESAI
Dr. Dharmesh Desai (Radiology)
Reg. MDC - 45284
YASHFEEN GROUP OF HOSPITAL

Please contact immediately for any typographical error.

This is only professional opinion, not a final diagnosis. Kindly correlate clinically. Not valid for medicolegal purpose.



CH23000932 KETANBHAI A PATEL 52/Y 080423479 ChestErect PA
YASHFEEN GROUP OF HOSPITALS NAVSARI PH:9924047789