



LETTER OF APPROVAL / RECOMMENDATION

To,

The Coordinator,
Mediwheel (Arcofemi Healthcare Limited)
Helpline number: 011- 41195959

Dear Sir / Madam,

Sub: Annual Health Checkup for the employees of Bank of Baroda

This is to inform you that the following employee wishes to avail the facility of Cashless Annual Health Checkup provided by you in terms of our agreement.

PARTICULARS	EMPLOYEE DETAILS
NAME	MR. PETHAPARA DEVANG DHANJIBHAI
EC NO.	122811
DESIGNATION	HEAD CASHIER "E"_II
PLACE OF WORK	VISNAGAR,SONA COMPLEX
BIRTHDATE	07-05-1994
PROPOSED DATE OF HEALTH CHECKUP	12-11-2022
BOOKING REFERENCE NO.	22D122811100029932E

This letter of approval / recommendation is valid if submitted along with copy of the Bank of Baroda employee id card. This approval is valid from **10-11-2022** till **31-03-2023** The list of medical tests to be conducted is provided in the annexure to this letter. Please note that the said health checkup is a **cashless facility** as per our tie up arrangement. We request you to attend to the health checkup requirement of our employee and accord your top priority and best resources in this regard. The EC Number and the booking reference number as given in the above table shall be mentioned in the invoice, invariably.

We solicit your co-operation in this regard.

Yours faithfully,

Sd/-

Chief General Manager
HRM Department
Bank of Baroda

(Note: This is a computer generated letter. No Signature required. For any clarification, please contact Mediwheel (Arcofemi Healthcare Limited))

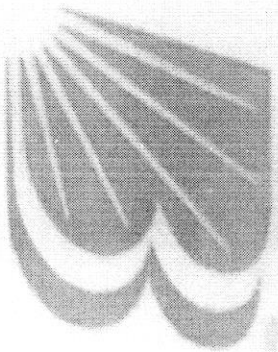

बैंक ऑफ बरोडा

Bank of Baroda



नाम
Name
Devang Dhanjibhai Pethapara

कर्मचारी कूट क्र.
Employee Code No.
122811

Mundha

जारीकर्ता प्राधिकारी
Issuing Authority

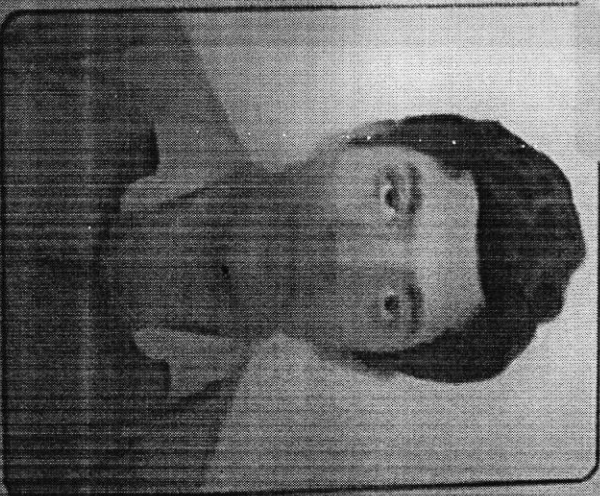

Devang

धारक के हस्ताक्षर
Signature of Holder



ભારત સરકાર

Government of India

દેવંગ પેથાપરા

Devang Pethapara

જન્મ વર્ષ / Year of Birth : 1994

પુરુષ / Male



2060 0883 7230

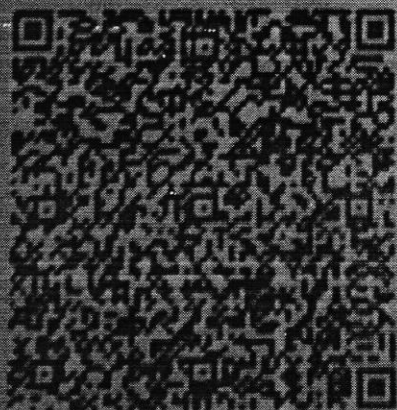

અધિકાર - સામાજિક માણસનો અધિકાર



ભારતીય વિશિષ્ટ ઓળખાણ પ્રધિકરણ

Unique Identification Authority of India

સરનામું: S/O: ધનજીભાઈ, 6/1, ચ ટાઇપ,
સેક્ટર 22, ગાંધીનગર, ગાંધીનગર સેક્ટર 2૧,
ગુજરાત, 382021

Address: S/O: Dhanjibhai, 6/1, ch Type,
sector 22, Gandhinagar, (gandhinagar)
Sector 21, Gujarat, 382021

2060 0883 7230



1947
1800 300 1947



help@uidai.gov.in



www.uidai.gov.in

DR. PRAKASH D MAKWANA
 M.D.
 REG.NO.G-29078
 MO.NO-9722116164

UHID:		Date: 21/1/22	Time:
Patient Name: Devansh		Height:	
Age / Sex: 28/M	LMP:	Weight:	
History:			
C/C/O: - loose stools up		History: - NO any cough	
Allergy History: MDDA		Addiction: _____	
Nutritional Screening: Well-Nourished / Malnourished / Obese <input checked="" type="checkbox"/> Well-Nourished			
Vitals & Examination:			
Temperature:			
Pulse: 81/min			
BP: 120/90 mmHg			
SPO2: 94% on room air			
Provisional Diagnosis:			



Advice:

Rx

No	Dosage Form	Name of drug (IN BLOCK LETTERS ONLY)	Dose	Route	Frequency	Duration
		0.5h Refom				
		Rest Au (27) N8M				
		- 0.500 suggest				

Insulin Scale	RBS- hourly	Diet Advice:	
< 150 -	300-350 -	Follow-up:	
150-200 -	350-400 -	Sign:	
200-250 -	400-450 -		
250-300 -	> 450 -		

Aashka Hospitals Ltd.
Between Sargasan and Reliance Cross Roads
Sargasan, Gandhinagar - 382421. Gujarat, India
Phone: 079-29750750, +91-7575006000 / 9000
Emergency No.: +91-7575007707 / 9879752777
www.aashkahospitals.in
CIN: L85110GJ2012PLC072647



DR. UNNATI SHAH
B.D.S. (DENTAL SURGEON)
REG. NO. A-7742
MO.NO- 9904596091

UHID:	Date: 12/11	Age / Sex: 28/M
Patient Name: Devant Parmar	Height:	Weight:
History:		
Examination: Caries++ Stent		
Diagnosis:		

Treatment:

Sally

12/2

PATIENT NAME:DEVANG PETHAPARA

GENDER/AGE:Male / 28 Years

DATE:12/11/22

DOCTOR:

OPDNO:OSP29117

SONOGRAPHY OF ABDOMEN AND PELVIS

LIVER: Liver appears normal in size and shows normal parenchymal echoes. No evidence of focal or diffuse lesion is seen. No evidence of dilated IHBR is seen. Intrahepatic portal radicles appear normal. No evidence of solid or cystic mass lesion is seen.

GALL BLADDER: Gall bladder is physiologically distended and appears normal. No evidence of calculus or changes of cholecystitis are seen. No evidence of pericholecystic fluid collection is seen. CBD appears normal.

PANCREAS: Pancreas appears normal in size and shows normal parenchymal echoes. No evidence of pancreatitis or pancreatic mass lesion is seen.

SPLEEN: Spleen appears normal in size and shows normal parenchymal echoes. No evidence of focal or diffuse lesion is seen.

KIDNEYS: Right kidney is normal in size, shape and position. right renal contour is smooth. Cortical and central echoes appear normal. No evidence of renal calculus, hydronephrosis or mass lesion is seen on either side. No evidence of perinephric fluid collection is seen.

Left kidney appears lobulated contour and shows multiple variable sized cysts with loss of central and cortical parenchyma, s/o polycystic kidney.

Mild to moderate hydronephrosis and upper hydroureter seen in left kidney with cortical thinning, thickness 1-2 mm.

Right kidney measures about 10.1 x 4.6 cms in size.

Left kidney measures about 10.6 x 4.8 cms in size.

No evidence of suprarenal mass lesion is seen on either side.

Aorta, IVC and para aortic region appears normal.

No evidence of ascites is seen.

BLADDER: Bladder shows mild increased wall thickening, maximum thickness 5 mm. It shows sacculation, trabeculation and multiple small diverticulums.

PROSTATE: Prostate appears normal in size and shows normal parenchymal echoes. No evidence of pathological calcification or solid or cystic mass lesion is seen. Prostate volume measures about 9 cc.

COMMENT:

- **Polycystic left kidney with loss of normal parenchyma and moderate hydrouretero-nephrosis with cortical thinning.**
- **Urinary Bladder shows mild increased wall thickening, sacculation, trabeculation and multiple small diverticulums.**
- Normal sonographic appearance of liver, GB; Pancreas, spleen, right kidney, para-aortic region and prostate.

RADIOLOGIST

Dr. MEHUL S. PATELIYA, G-27576



LABORATORY REPORT



Name : DEVANG PETHAPARA	Sex/Age : Male / 28 Years	Case ID : 21102200436
Ref.By : HOSPITAL	Dis. At :	Pt. ID : 2396457
Bill. Loc. : Aashka hospital		Pt. Loc :
Reg Date and Time : 12-Nov-2022 11:28	Sample Type :	Mobile No :
Sample Date and Time : 12-Nov-2022 11:28	Sample Coll. By :	Ref Id1 : OSP29117
Report Date and Time :	Acc. Remarks : Normal	Ref Id2 : O22236538

Abnormal Result(s) Summary

Test Name	Result Value	Unit	Reference Range
Lipid Profile			
HDL Cholesterol	25.67	mg/dL	48 - 77
Triglyceride	220.22	mg/dL	40 - 200
VLDL	44.04	mg/dL	10 - 40
Chol/HDL	7.35		0 - 4.1
LDL Cholesterol	118.95	mg/dL	65 - 100
Liver Function Test			
Globulin	1.95	gm/dL	2 - 4.1
A/G Ratio	2.5		1.0 - 2.1
ESR	02	mm after 1hr	3 - 15

Abnormal Result(s) Summary End

Note:(LL-VeryLow,L-Low,H-High,HH-VeryHigh ,A-Abnormal)



LABORATORY REPORT



Name : **DEVANG PETHAPARA** Sex/Age : **Male / 28 Years** Case ID : **21102200436**
 Ref.By : **HOSPITAL** Dis. At : Pt. ID : **2396457**
 Bill. Loc. : **Aashka hospital** Pt. Loc :

Reg Date and Time : 12-Nov-2022 11:28	Sample Type : Whole Blood EDTA	Mobile No :
Sample Date and Time : 12-Nov-2022 11:28	Sample Coll. By :	Ref Id1 : OSP29117
Report Date and Time : 12-Nov-2022 11:44	Acc. Remarks : Normal	Ref Id2 : O22236538

TEST	RESULTS	UNIT	BIOLOGICAL REF. INTERVAL	REMARKS
------	---------	------	--------------------------	---------

HAEMOGRAM REPORT

HB AND INDICES

Haemoglobin (Colorimetric)	16.1	G%	13.00 - 17.00
RBC (Electrical Impedance)	5.18	millions/cumm	4.50 - 5.50
PCV(Calc)	47.91	%	40.00 - 50.00
MCV (RBC histogram)	92.5	fL	83.00 - 101.00
MCH (Calc)	31.1	pg	27.00 - 32.00
MCHC (Calc)	33.6	gm/dL	31.50 - 34.50
RDW (RBC histogram)	14.60	%	11.00 - 16.00

TOTAL AND DIFFERENTIAL WBC COUNT (Flowcytometry)

Total WBC Count	5050	/μL	4000.00 - 10000.00
	[%]	EXPECTED VALUES	[Abs]
Neutrophil	54.0	% 40.00 - 70.00	2727 /μL 2000.00 - 7000.00
Lymphocyte	35.0	% 20.00 - 40.00	1768 /μL 1000.00 - 3000.00
Eosinophil	6.0	% 1.00 - 6.00	303 /μL 20.00 - 500.00
Monocytes	5.0	% 2.00 - 10.00	253 /μL 200.00 - 1000.00
Basophil	0.0	% 0.00 - 2.00	0 /μL 0.00 - 100.00

PLATELET COUNT (Optical)

Platelet Count	267000	/μL	150000.00 - 410000.00
Neutrophil to Lymphocyte Ratio (NLR)	1.54		0.78 - 3.53

SMEAR STUDY

RBC Morphology Normocytic Normochromic RBCs.
WBC Morphology Total WBC count within normal limits.
Platelet Platelets are adequate in number.
Parasite Malarial Parasite not seen on smear.

Note:(LL-VeryLow,L-Low,H-High,HH-VeryHigh ,A-Abnormal)

Dr. Shah

Dr. Manoj Shah
M.D. (Path. & Bact.)

Dr. Shreya Shah
M.D. (Pathologist)

Page 2 of 14

Printed On : 12-Nov-2022 15:36





LABORATORY REPORT



Name : DEVANG PETHAPARA	Sex/Age : Male / 28 Years	Case ID : 21102200436
Ref.By : HOSPITAL	Dis. At :	Pt. ID : 2396457
Bill. Loc. : Aashka hospital		Pt. Loc :
Reg Date and Time : 12-Nov-2022 11:28	Sample Type : Whole Blood EDTA	Mobile No :
Sample Date and Time : 12-Nov-2022 11:28	Sample Coll. By :	Ref Id1 : OSP29117
Report Date and Time : 12-Nov-2022 11:44	Acc. Remarks : Normal	Ref Id2 : O22236538

Note:(LL-VeryLow,L-Low,H-High,HH-VeryHigh ,A-Abnormal)

Shah

Dr. Manoj Shah
M.D. (Path. & Bact.)

Dr. Shreya Shah
M.D. (Pathologist)

Page 3 of 14

Printed On : 12-Nov-2022 15:36



Neuberg Supratech Reference Laboratories Private Limited

“KEDAR” Opposite Krupa Petrol Pump, Near Parimal Garden, Ahmedabad - 380006

Phone : 079-40408181 / 61618181 | Email : contact@supratechlabs.com | Website : www.neubergsupratech.com



LABORATORY REPORT



Name : DEVANG PETHAPARA	Sex/Age : Male / 28 Years	Case ID : 21102200436
Ref.By : HOSPITAL	Dis. At :	Pt. ID : 2396457
Bill. Loc. : Aashka hospital		Pt. Loc :
Reg Date and Time : 12-Nov-2022 11:28	Sample Type : Whole Blood EDTA	Mobile No :
Sample Date and Time : 12-Nov-2022 11:28	Sample Coll. By :	Ref Id1 : OSP29117
Report Date and Time : 12-Nov-2022 14:19	Acc. Remarks : Normal	Ref Id2 : O22236538

TEST	RESULTS	UNIT	BIOLOGICAL REF RANGE	REMARKS
------	---------	------	----------------------	---------

HAEMATOLOGY INVESTIGATIONS

ESR	L 02	mm after 1hr 3 - 15		
-----	------	---------------------	--	--

Note:(LL-VeryLow,L-Low,H-High,HH-VeryHigh ,A-Abnormal)

Dr. Manoj Shah
M.D. (Path. & Bact.)

Dr. Shreya Shah
M.D. (Pathologist)

Page 4 of 14

Printed On : 12-Nov-2022 15:36



Neuberg Supratech Reference Laboratories Private Limited

"KEDAR" Opposite Krupa Petrol Pump, Near Parimal Garden, Ahmedabad - 380006

Phone : 079-40408181 / 61618181 | Email : contact@supratechlabs.com | Website : www.neubergsupratech.com



LABORATORY REPORT



Name : **DEVANG PETHAPARA** Sex/Age : **Male / 28 Years** Case ID : **21102200436**
Ref.By : **HOSPITAL** Dis. At : Pt. ID : **2396457**
Bill. Loc. : **Aashka hospital** Pt. Loc :

Reg Date and Time : 12-Nov-2022 11:28	Sample Type : Whole Blood EDTA	Mobile No :
Sample Date and Time : 12-Nov-2022 11:28	Sample Coll. By :	Ref Id1 : OSP29117
Report Date and Time : 12-Nov-2022 14:08	Acc. Remarks : Normal	Ref Id2 : O22236538

TEST	RESULTS	UNIT	BIOLOGICAL REF RANGE	REMARKS
------	---------	------	----------------------	---------

HAEMATOLOGY INVESTIGATIONS

BLOOD GROUP AND RH TYPING (Erythrocyte Magnetized Technology) (Both Forward and Reverse Group)

ABO Type	A
Rh Type	POSITIVE

Note:(LL-VeryLow,L-Low,H-High,HH-VeryHigh ,A-Abnormal)

Dr. Manoj Shah
M.D. (Path. & Bact.)

Dr. Shreya Shah
M.D. (Pathologist)

Page 5 of 14

Printed On : 12-Nov-2022 15:36





LABORATORY REPORT



Name : **DEVANG PETHAPARA** Sex/Age : **Male / 28 Years** Case ID : **21102200436**
 Ref.By : **HOSPITAL** Dis. At : Pt. ID : **2396457**
 Bill. Loc. : **Aashka hospital** Pt. Loc :

Reg Date and Time : 12-Nov-2022 11:28	Sample Type : Spot Urine	Mobile No :
Sample Date and Time : 12-Nov-2022 11:28	Sample Coll. By :	Ref Id1 : OSP29117
Report Date and Time : 12-Nov-2022 12:26	Acc. Remarks : Normal	Ref Id2 : O22236538

TEST	RESULTS	UNIT	BIOLOGICAL REF RANGE	REMARKS
URINE EXAMINATION (STRIP METHOD AND FLOWCYTOMETRY)				

Physical examination

Colour Pale yellow
Transparency Clear

Chemical Examination By Sysmex UC-3500

Sp.Gravity	1.025		1.005 - 1.030
pH	6.00		5 - 8
Leucocytes (ESTERASE)	Negative		Negative
Protein	Negative		Negative
Glucose	Present (+)		Negative
Ketone Bodies Urine	Negative		Negative
Urobilinogen	Negative		Negative
Bilirubin	Negative		Negative
Blood	Negative		Negative
Nitrite	Negative		Negative

Flowcytometric Examination By Sysmex UF-5000

Leucocyte	Nil	/HPF	Nil
Red Blood Cell	Nil	/HPF	Nil
Epithelial Cell	Present +	/HPF	Present(+)
Bacteria	Nil	/ul	Nil
Yeast	Nil	/ul	Nil
Cast	Nil	/LPF	Nil
Crystals	Negative		Negative

Note:(LL-VeryLow,L-Low,H-High,HH-VeryHigh ,A-Abnormal)

Page 6 of 14

Shah

Dr. Manoj Shah
M.D. (Path. & Bact.)

Dr. Shreya Shah
M.D. (Pathologist)

Printed On : 12-Nov-2022 15:36





LABORATORY REPORT



Name : **DEVANG PETHAPARA** Sex/Age : **Male / 28 Years** Case ID : **21102200436**
 Ref.By : **HOSPITAL** Dis. At : Pt. ID : **2396457**
 Bill. Loc. : **Aashka hospital** Pt. Loc :

Reg Date and Time : 12-Nov-2022 11:28 Sample Type : Spot Urine Mobile No :
 Sample Date and Time : 12-Nov-2022 11:28 Sample Coll. By : Ref Id1 : OSP29117
 Report Date and Time : 12-Nov-2022 12:26 Acc. Remarks : Normal Ref Id2 : O22236538

Parameter	Unit	Expected value	Result/Notations				
			Trace	+	++	+++	++++
pH	-	4.6-8.0					
SG	-	1.003-1.035					
Protein	mg/dL	Negative (<10)	10	25	75	150	500
Glucose	mg/dL	Negative (<30)	30	50	100	300	1000
Bilirubin	mg/dL	Negative (0.2)	0.2	1	3	6	-
Ketone	mg/dL	Negative (<5)	5	15	50	150	-
Urobilinogen	mg/dL	Negative (<1)	1	4	8	12	-

Parameter	Unit	Expected value	Result/Notifications				
			Trace	+	++	+++	++++
Leukocytes (Strip)	/micro L	Negative (<10)	10	25	100	500	-
Nitrite(Strip)	-	Negative	-	-	-	-	-
Erythrocytes(Strip)	/micro L	Negative (<5)	10	25	50	150	250
Pus cells (Microscopic)	/hpf	<5	-	-	-	-	-
Red blood cells(Microscopic)	/hpf	<2	-	-	-	-	-
Cast (Microscopic)	/lpf	<2	-	-	-	-	-

Note:(LL-VeryLow,L-Low,H-High,HH-VeryHigh ,A-Abnormal)

Page 7 of 14

Shah

Dr. Manoj Shah
M.D. (Path. & Bact.)

Dr. Shreya Shah
M.D. (Pathologist)

Printed On : 12-Nov-2022 15:36



Neuberg Supratech Reference Laboratories Private Limited

“KEDAR” Opposite Krupa Petrol Pump, Near Parimal Garden, Ahmedabad - 380006

Phone : 079-40408181 / 61618181 | Email : contact@supratechlabs.com | Website : www.neubergsupratech.com



LABORATORY REPORT



Name : **DEVANG PETHAPARA** Sex/Age : **Male / 28 Years** Case ID : **21102200436**
 Ref.By : **HOSPITAL** Dis. At : Pt. ID : **2396457**
 Bill. Loc. : **Aashka hospital** Pt. Loc :

Reg Date and Time : 12-Nov-2022 11:28	Sample Type : Plasma Fluoride F, Plasma Fluoride PP	Mobile No :
Sample Date and Time : 12-Nov-2022 11:28	Sample Coll. By :	Ref Id1 : OSP29117
Report Date and Time : 12-Nov-2022 15:28	Acc. Remarks : Normal	Ref Id2 : O22236538
TEST	RESULTS	UNIT
		BIOLOGICAL REF RANGE
		REMARKS

BIOCHEMICAL INVESTIGATIONS

Biochemical Investigations by Dimension EXL (Siemens)

Plasma Glucose - F	91.03	mg/dL	70.0 - 100
Plasma Glucose - PP	101	mg/dL	70.0 - 140.0

Reference range has been changed as per recent guidelines of ISPAD 2018.
 <100 mg/dL : Normal level
 100-<126 mg/dL: Impaired fasting glucoseer guidelines
 >=126 mg/dL: Probability of Diabetes, Confirm as per guidelines

Note:(LL-VeryLow,L-Low,H-High,HH-VeryHigh ,A-Abnormal)

Page 8 of 14

Dr. Manoj Shah
 M.D. (Path. & Bact.)

Dr. Shreya Shah
 M.D. (Pathologist)

Printed On : 12-Nov-2022 15:36





LABORATORY REPORT



Name : **DEVANG PETHAPARA** Sex/Age : **Male / 28 Years** Case ID : **21102200436**
 Ref.By : **HOSPITAL** Dis. At : Pt. ID : **2396457**
 Bill. Loc. : **Aashka hospital** Pt. Loc :

Reg Date and Time : 12-Nov-2022 11:28	Sample Type : Serum	Mobile No :
Sample Date and Time : 12-Nov-2022 11:28	Sample Coll. By :	Ref Id1 : OSP29117
Report Date and Time : 12-Nov-2022 14:08	Acc. Remarks : Normal	Ref Id2 : O22236538

TEST	RESULTS	UNIT	BIOLOGICAL REF RANGE	REMARKS
------	---------	------	----------------------	---------

BIOCHEMICAL INVESTIGATIONS

Lipid Profile

Cholesterol		188.66	mg/dL	110 - 200
HDL Cholesterol	L	25.67	mg/dL	48 - 77
Triglyceride	H	220.22	mg/dL	40 - 200
VLDL <i>Calculated</i>	H	44.04	mg/dL	10 - 40
Chol/HDL <i>Calculated</i>	H	7.35		0 - 4.1
LDL Cholesterol <i>Calculated</i>	H	118.95	mg/dL	65 - 100

NEW ATP III GUIDELINES (MAY 2001), MODIFICATION OF NCEP

LDL CHOLESTEROL	CHOLESTEROL	HDL CHOLESTEROL	TRIGLYCERIDES
Optimal <100	Desirable <200	Low <40	Normal <150
Near Optimal 100-129	Border Line 200-239	High >60	Border High 150-199
Borderline 130-159	High >240	-	High 200-499
High 160-189	-	-	-

- LDL Cholesterol level is primary goal for treatment and varies with risk category and assesment
- For LDL Cholesterol level Please consider direct LDL value
- Risk assessment from HDL and Triglyceride has been revised. Also LDL goals have changed.
- Detail test interpreation available from the lab
- All tests are done according to NCEP guidelines and with FDA approved kits.
- LDL Cholesterol level is primary goal for treatment and varies with risk category and assesment

Note:(LL-VeryLow,L-Low,H-High,HH-VeryHigh ,A-Abnormal)

M. Shah

Dr. Manoj Shah
M.D. (Path. & Bact.)

Dr. Shreya Shah
M.D. (Pathologist)

Page 9 of 14

Printed On : 12-Nov-2022 15:36





LABORATORY REPORT



Name : **DEVANG PETHAPARA** Sex/Age : **Male / 28 Years** Case ID : **21102200436**
 Ref.By : **HOSPITAL** Dis. At : Pt. ID : **2396457**
 Bill. Loc. : **Aashka hospital** Pt. Loc. :

Reg Date and Time : 12-Nov-2022 11:28	Sample Type : Serum	Mobile No :
Sample Date and Time : 12-Nov-2022 11:28	Sample Coll. By :	Ref Id1 : OSP29117
Report Date and Time : 12-Nov-2022 14:07	Acc. Remarks : Normal	Ref Id2 : O22236538

TEST	RESULTS	UNIT	BIOLOGICAL REF RANGE	REMARKS
------	---------	------	----------------------	---------

BIOCHEMICAL INVESTIGATIONS

Liver Function Test

S.G.P.T.	29.37	U/L	0 - 41	
S.G.O.T.	21.47	U/L	15 - 37	
Alkaline Phosphatase	87.69	U/L	40 - 130	
Gamma Glutamyl Transferase	26.21	U/L	8 - 61	
Proteins (Total)	6.82	gm/dL	6.4 - 8.2	
Albumin	4.87	gm/dL	3.4 - 5	
Globulin <i>Calculated</i>	L 1.95	gm/dL	2 - 4.1	
A/G Ratio <i>Calculated</i>	H 2.5		1.0 - 2.1	
Bilirubin Total	0.43	mg/dL	0.2 - 1.0	
Bilirubin Conjugated	0.29	mg/dL		
Bilirubin Unconjugated <i>Calculated</i>	0.14	mg/dL	0 - 0.8	

Note:(LL-VeryLow,L-Low,H-High,HH-VeryHigh ,A-Abnormal)

Page 10 of 14

Shah

Dr. Manoj Shah
M.D. (Path. & Bact.)

Dr. Shreya Shah
M.D. (Pathologist)

Printed On : 12-Nov-2022 15:36





LABORATORY REPORT



Name : **DEVANG PETHAPARA** Sex/Age : **Male / 28 Years** Case ID : **21102200436**
 Ref.By : **HOSPITAL** Dis. At : Pt. ID : **2396457**
 Bill. Loc. : **Aashka hospital** Pt. Loc :

Reg Date and Time : 12-Nov-2022 11:28	Sample Type : Serum	Mobile No :
Sample Date and Time : 12-Nov-2022 11:28	Sample Coll. By :	Ref Id1 : OSP29117
Report Date and Time : 12-Nov-2022 14:07	Acc. Remarks : Normal	Ref Id2 : O22236538

TEST	RESULTS	UNIT	BIOLOGICAL REF RANGE	REMARKS
------	---------	------	----------------------	---------

BIOCHEMICAL INVESTIGATIONS

BUN (Blood Urea Nitrogen) <i>GLDH</i>	7.27	mg/dL	6.00 - 20.00	
Creatinine	0.90	mg/dL	0.50 - 1.50	
Uric Acid	6.42	mg/dL	3.5 - 7.2	

Note:(LL-VeryLow,L-Low,H-High,HH-VeryHigh ,A-Abnormal)

Shah

Dr. Manoj Shah
M.D. (Path. & Bact.)

Dr. Shreya Shah
M.D. (Pathologist)

Page 11 of 14

Printed On : 12-Nov-2022 15:36





LABORATORY REPORT



Name : **DEVANG PETHAPARA** Sex/Age : **Male / 28 Years** Case ID : **21102200436**
 Ref.By : **HOSPITAL** Dis. At : Pt. ID : **2396457**
 Bill. Loc. : **Aashka hospital** Pt. Loc :

Reg Date and Time : 12-Nov-2022 11:28	Sample Type : Whole Blood EDTA	Mobile No :
Sample Date and Time : 12-Nov-2022 11:28	Sample Coll. By :	Ref Id1 : OSP29117
Report Date and Time : 12-Nov-2022 14:59	Acc. Remarks : Normal	Ref Id2 : O22236538

TEST	RESULTS	UNIT	BIOLOGICAL REF RANGE	REMARKS
------	---------	------	----------------------	---------

BIOCHEMICAL INVESTIGATIONS

Glycated Haemoglobin Estimation

HbA1C	4.15	% of total Hb	<5.7: Normal 5.7-6.4: Prediabetes >=6.5: Diabetes
Estimated Avg Glucose (3 Mths) <i>Calculated</i>	72.41	mg/dL	

Please Note change in reference range as per ADA 2021 guidelines.

Interpretation :

HbA1C level reflects the mean glucose concentration over previous 8-12 weeks and provides better indication of long term glycemic control.
 Levels of HbA1C may be low as result of shortened RBC life span in case of hemolytic anemia.
 Increased HbA1C values may be found in patients with polycythemia or post splenectomy patients.
 Patients with Homozygous forms of rare variant Hb(CC,SS,EE,SC) HbA1c can not be quantitated as there is no HbA.
 In such circumstances glycemic control can be monitored using plasma glucose levels or serum Fructosamine.
 The A1c target should be individualized based on numerous factors, such as age, life expectancy, comorbid conditions, duration of diabetes, risk of hypoglycemia or adverse consequences from hypoglycemia, patient motivation and adherence.

Note:(LL-VeryLow,L-Low,H-High,HH-VeryHigh ,A-Abnormal)

Dr. Manoj Shah
M.D. (Path. & Bact.)

Dr. Shreya Shah
M.D. (Pathologist)

Page 12 of 14

Printed On : 12-Nov-2022 15:36





LABORATORY REPORT



Name : **DEVANG PETHAPARA** Sex/Age : **Male / 28 Years** Case ID : **21102200436**
 Ref.By : **HOSPITAL** Dis. At : Pt. ID : **2396457**
 Bill. Loc. : **Aashka hospital** Pt. Loc :

Reg Date and Time : 12-Nov-2022 11:28 Sample Type : Serum Mobile No :
 Sample Date and Time : 12-Nov-2022 11:28 Sample Coll. By : Ref Id1 : OSP29117
 Report Date and Time : 12-Nov-2022 12:32 Acc. Remarks : Normal Ref Id2 : O22236538

TEST	RESULTS	UNIT	BIOLOGICAL REF RANGE	TEST REMARK
------	---------	------	----------------------	-------------

Thyroid Function Test

Triiodothyronine (T3)	87.62	ng/dL	70 - 204	
Thyroxine (T4) CMIA	5.4	ng/dL	4.6 - 10.5	
TSH CMIA	1.989	µIU/mL	0.4 - 4.2	

Interpretation Note:

Ultra sensitive-thyroid-stimulating hormone (TSH) is a highly effective screening assay for thyroid disorders. In patients with an intact pituitary-thyroid axis, s-TSH provides a physiologic indicator of the functional level of thyroid hormone activity. Increased s-TSH indicates inadequate thyroid hormone, and suppressed s-TSH indicates excess thyroid hormone. Transient s-TSH abnormalities may be found in seriously ill, hospitalized patients, so this is not the ideal setting to assess thyroid function. However, even in these patients, s-TSH works better than total thyroxine (an alternative screening test), when the s-TSH result is abnormal, appropriate follow-up tests T4 & free T3 levels should be performed. If TSH is between 5.0 to 10.0 & free T4 & free T3 level are normal then it is considered as subclinical hypothyroidism which should be followed up after 4 weeks & If TSH is > 10 & free T4 & free T3 level are normal then it is considered as overt hypothyroidism.

Serum triiodothyronine (T3) levels often are depressed in sick and hospitalized patients, caused in part by the biochemical shift to the production of reverse T3. Therefore, T3 generally is not a reliable predictor of hypothyroidism. However, in a small subset of hyperthyroid patients, hyperthyroidism may be caused by overproduction of T3 (T3 toxicosis). To help diagnose and monitor this subgroup, T3 is measured on all specimens with suppressed s-TSH and normal FT4 concentrations.

Normal ranges of TSH & thyroid hormones vary according trimester in pregnancy.

TSH ref range in Pregnancy	Reference range (microIU/ml)
First trimester	0.24 - 2.00
Second trimester	0.43-2.2
Third trimester	0.8-2.5

	T3	T4	TSH
Normal Thyroid function	N	N	N
Primary Hyperthyroidism	↑	↑	↓
Secondary Hyperthyroidism	↑	↑	↑
Grave's Thyroiditis	↑	↑	↑
T3 Thyrotoxicosis	↑	N	N/↓
Primary Hypothyroidism	↓	↓	↑
Secondary Hypothyroidism	↓	↓	↓
Subclinical Hypothyroidism	N	N	↑
Patient on treatment	N	N/↑	↓

Note:(LL-VeryLow,L-Low,H-High,HH-VeryHigh ,A-Abnormal)

Page 13 of 14

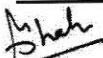
Dr. Manoj Shah
 M.D. (Path. & Bact.)

Dr. Shreya Shah
 M.D. (Pathologist)

Printed On : 12-Nov-2022 15:36



Neuberg Supratech Reference Laboratories Private Limited

"KEDAR" Opposite Krupa Petrol Pump, Near Parimal Garden, Ahmedabad - 380006

Phone : 079-40408181 / 61618181 | Email : contact@supratechlabs.com | Website : www.neubergsupratech.com



LABORATORY REPORT



Name : DEVANG PETHAPARA	Sex/Age : Male / 28 Years	Case ID : 21102200436
Ref.By : HOSPITAL	Dis. At :	Pt. ID : 2396457
Bill. Loc. : Aashka hospital		Pt. Loc :
Reg Date and Time : 12-Nov-2022 11:28	Sample Type : Serum	Mobile No :
Sample Date and Time : 12-Nov-2022 11:28	Sample Coll. By :	Ref Id1 : OSP29117
Report Date and Time : 12-Nov-2022 12:32	Acc. Remarks : Normal	Ref Id2 : O22236538

----- End Of Report -----

For test performed on specimens received or collected from non-NSRL locations, it is presumed that the specimen belongs to the patient named or identified as labeled on the container/test request and such verification has been carried out at the point generation of the said specimen by the sender. NSRL will be responsible Only for the analytical part of test carried out. All other responsibility will be of referring Laboratory.

Note:(LL-VeryLow,L-Low,H-High,HH-VeryHigh ,A-Abnormal)

Shah

Dr. Manoj Shah
M.D. (Path. & Bact.)

Dr. Shreya Shah
M.D. (Pathologist)

Page 14 of 14

Printed On : 12-Nov-2022 15:36



Aashka Hospitals Ltd.
Between Sargasan and Reliance Cross Roads
Sargasan, Gandhinagar - 382421. Gujarat, India
Phone: 079-29750750, +91-7575006000 / 9000
Emergency No.: +91-7575007707 / 9879752777
www.aashkahospitals.in
CIN: L85110GJ0123PLC042647



PATIENT NAME: DEVANG PETHAPARA

GENDER/AGE: Male / 28 Years

DATE: 12/11/22

DOCTOR:

OPDNO: OSP29117

X-RAY CHEST PA

Both lung fields show increased broncho-vascular markings.
No evidence of collapse, consolidation, mediastinal lymph adenopathy, soft tissue infiltration or pleural effusion is seen.

Both hilar shadows and C.P. angles are normal.

Heart shadow appears normal in size. Aorta appears normal.

Bony thorax and both domes of diaphragm appear normal.

No evidence of cervical rib is seen on either side.

IMPRESSION:

No evident significant abnormality detected.

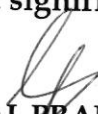
DR. SNEHAL PRAJAPATI
CONSULTANT RADIOLOGIST



COLOUR DOPPLER ECHOCARDIOGRAPH REPORT

Patient's Name : Devang Pethapara Age : 28 Sex : M

Ref. by Doctor : Dr. Harit Joshi IP/OP No. : _____ Date : 12/11/22

MITRAL VALVE

:] @

AORTIC VALVE

:]

TRICUSPID VALVE

:] @

PULMONARY VALVE

:]

AORTA

: 32

LEFT ATRIUM

: 33

LV Dd/ Ds

: ~~38~~ 40/26

EF : 63%

IVS / LVPW / D

: 10/9

IVS

] intact

IAS

: floppy

RA

:]

RV

:] @

PA

:]

PERICARDIUM

:] @

VEL

:

PEAK

MEAN

M/S

:

Gradient mm Hg

Gradient mm Hg

MITRAL

: 0.8/0.6

AORTIC

: 1.0

PULMONARY

: 1.0

COLOUR DOPPLER

: No MR, No AR, Trivial TR

RSVP

: 26

CONCLUSION

: Trivial TR, floppy IAS
No PAH

Normal LV size & function

73 bpm
-- / -- mmHg

Room:
Loc: h: 1
Order Number:
Indication:
Medication 1:
Medication 2:
Medication 3:

12.11.2023 12:32:16 PM
AASHKA HO AL LTD.
SARGASAN
GANDHINAGAR

Technician:
Ordering Ph:
Referring Ph:
Attending Ph:

Normal sinus rhythm
Normal ECG

QRS : 80 ms
QT / QTcBaz : 346 / 381 ms
PR : 124 ms
P : 80 ms
RR / PP : 818 / 821 ms
P / QRS / T : 10 / 43 / 17 degrees

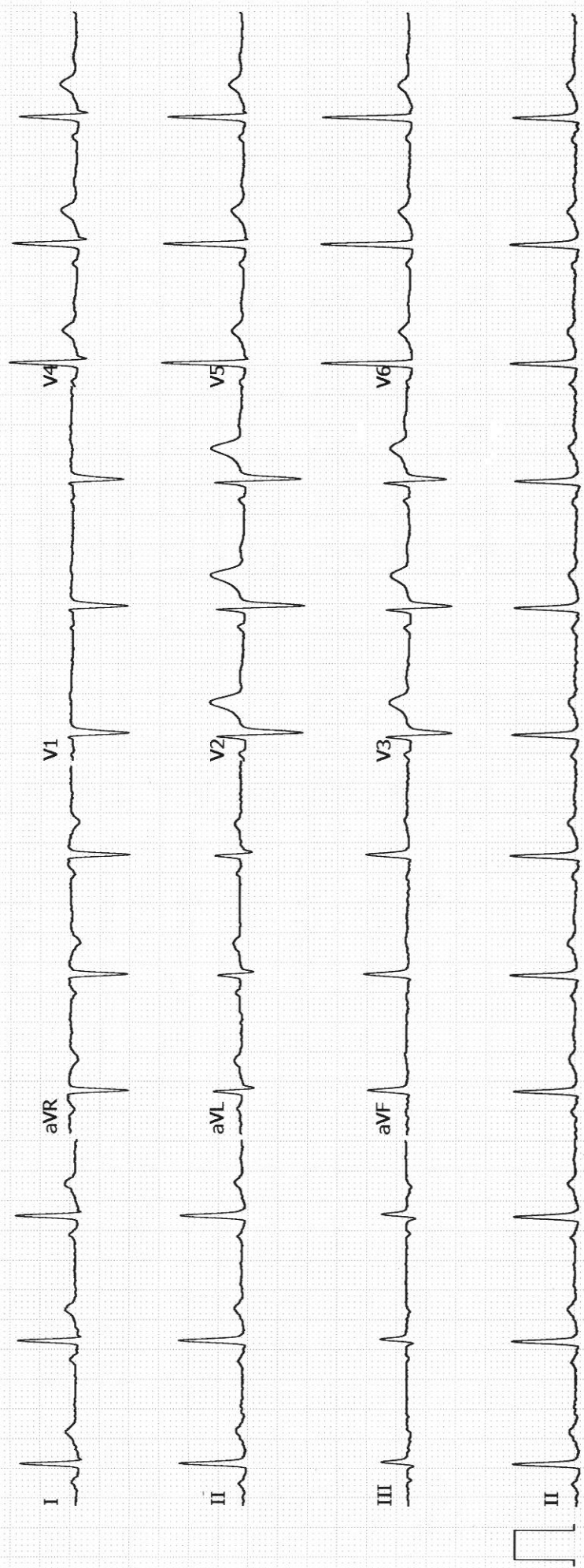

DEVENA