

**Dr. Vimmi Goel**  
MBBS, MD (Internal Medicine)  
Sr. Consultant Non Invasive Cardiology  
Reg. No: MMC- 2014/01/0113



Name: Mrs. Swati Rahate Date: 27/01/23

Age: 32y Sex: M/F Weight: 56.1 kg Height: 157.3 Inc BMI: 22.7

BP: 100/70 mmHg Pulse: 78 bpm RBS: \_\_\_\_\_ mg/dl

SpO2: 99%

LMP: 17/01/23

No known comorbidities

O/E  
JVP°  
Chr  
ln / N.  
PIA

R  
T. CCM 1 - - - x  
ABE (60)

Dier as advised

Iw → wired

**Dr. VIMMI GOEL**  
MBBS, MD  
Sr. Consultant-Non Invasive Cardiology  
Reg.No.: 2014/01/0113

# InBody

Kingway Hospital

ID	222313122	Height	157.3cm	Age	37	Gender	Female	Test Date / Time	27.01.2023 13:34
----	-----------	--------	---------	-----	----	--------	--------	------------------	------------------

## Body Composition Analysis

Total amount of water in my body	Total Body Water (L)	28.3	(27.1~33.1)
What I need to build muscles	Protein (kg)	7.6	(7.3~8.9)
What I need for strong bones	Minerals (kg)	2.66	(2.51~3.07)
Where my excess energy is stored	Body Fat Mass (kg)	17.5	(10.6~17.0)
Sum of the above	Weight (kg)	56.1	(45.2~61.2)

## InBody Score

72/100 Points

\* Total score that reflects the evaluation of body composition. A muscular person may score 100 points.

## Weight Control

Target Weight	53.2 kg
Weight Control	-2.9 kg
Fat Control	-5.3 kg
Muscle Control	+2.4 kg

## Obesity Evaluation

BMI	<input checked="" type="checkbox"/> Normal	<input type="checkbox"/> Under	<input type="checkbox"/> Slightly Over	<input type="checkbox"/> Over
PBF	<input type="checkbox"/> Normal	<input checked="" type="checkbox"/> Slightly Over	<input type="checkbox"/> Over	

## Waist-Hip Ratio

0.92 0.75 0.85

## Visceral Fat Level

Level 7 Low 10 11

## Research Parameters

Fat Free Mass	38.6 kg
Basal Metabolic Rate	1203 kcal (121~129)
Obesity Degree	105% (100~110)
SMI	6.3 kg/m <sup>2</sup>
Recommended calorie intake	2000 kcal

## Muscle-Fat Analysis

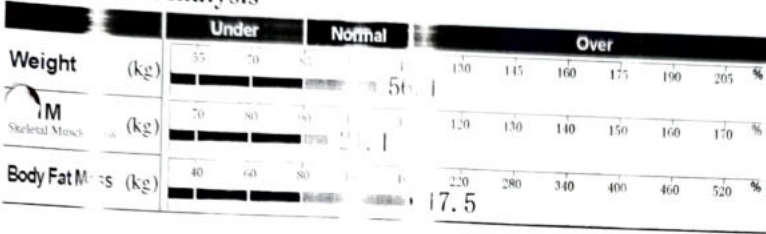

## Obesity Analysis

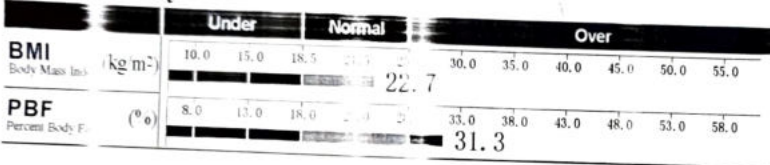

Lean Mass Evaluation Fat Mass Evaluation

## Segmental Lean Analysis

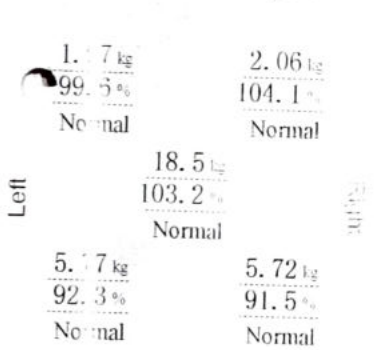

## Segmental Fat Analysis

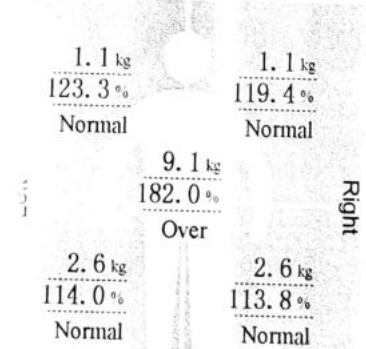

\* Segmental fat is estimated.

## Calorie Expenditure of Exercise

Golf	99	Gateball	100
Walking	112	Yoga	112
Badminton	127	Table Tennis	127
Tennis	168	Bicycling	168
Boxing	168	Basketball	168
Mountain Climbing	183	Jumping Rope	183
Aerobics	196	Jogging	196
Soccer	196	Swimming	196
Japanese Fencing	281	Racketball	281
Squash	281	Taekwondo	281

\*Based on your current weight  
\*Based on 30 minute duration

## Impedance

	RA	LA	TR	RL	LL
Z(Ω) 20kHz	408.5	331.3	27.6	367.0	360.0
100kHz	360.4	380.1	24.4	323.5	317.0

## Body Composition History

Category	Value	Test Date / Time
Weight (kg)	56.1	
SMM (kg)	21.1	
PBF (%)	31.3	
Recent Total	27.01.2023 13:34	

Dr. Arti Patil

MBBS, DGO, FMAS, DMAS

Consultant Obstetrics & Gynaecology

Reg. No: MMC-2012/01/0056

Date : 27/1/23

Name : Mrs Swati Rahate

Age : 32y Sex : M/F Weight : \_\_\_\_\_ kg Height : \_\_\_\_\_ in BMI : \_\_\_\_\_

BP : \_\_\_\_\_ mmHg Pulse : \_\_\_\_\_ bpm RBS : \_\_\_\_\_ mg/dl

FOR HEALTH CHECK UP

LMP - 17/1/23

COMPLAINTS offers no complaints

O/E

P/A - soft  
P/S - Cx & Ug - (H)  
P/V - NAD

PAP SMEAR

↓  
Taken

B/L BREAST - soft

ADV - nil



Dr. Rahul Atara  
BDS, MDS (Endodontics)  
Sr. Consultant Dental Surgeon  
Reg. No: A-16347

Name: Mrs Smali Rahate Date: 27/01/2023

Age: 32 yrs Sex: M/F Weight: \_\_\_\_\_ kg Height: \_\_\_\_\_ inc BMI: \_\_\_\_\_

BP: \_\_\_\_\_ mmHg Pulse: \_\_\_\_\_ bpm RBS: \_\_\_\_\_ mg/dl

Routine Dental Check-up

O/E : Buccal pit caries  $\bar{c}$   $\frac{76}{76}$

Stains + +

Advice : Restoration  $\bar{c}$   $\frac{76}{76}$

Oral prophylaxis

Dr. Ravleen

## **KIMS KINGSWAY HOSPITALS**

(A Unit Of SPANV Medisearch Lifescience Pvt. Ltd.)

44, Kingsway Near Kasturchand Park Nagpur – 440001

P: +91 7126789100, F: +91 7126789100

Patient Name	SWATI RAHATE	REG. NUM	2223132722
Age\Sex	32/F	DATE	27/01/2023

### **GLASS PRSCRIPTION**

<b>EYE</b>	<b>SPH</b>	<b>CYL</b>	<b>AXIS</b>	<b>VISION</b>
<b>RIGHT</b>	<b>00</b>	<b>00</b>	<b>00</b>	<b>6/6</b>
<b>LEFT</b>	<b>00</b>	<b>00</b>	<b>00</b>	<b>6/6</b>

### **NEAR ADDITION**

<b>RIGHT</b>	<b>00</b>	<b>N6</b>
<b>LEFT</b>	<b>00</b>	<b>N6</b>

**REMARK'S – COLOUR NORMAL VISION**

**Dr.ASHISH KAMBLE**  
**MBBS,MS(OPHTH),FICO(LON),FVRS.**  
**VITRORETINAL & PHACO SURGEON**  
**REG NO. MCI/11-39352**





MC-4807

**CLINICAL DIAGNOSTIC LABORATORY**

**DEPARTMENT OF PATHOLOGY**

<b>Patient Name</b> : Mrs. SWATI RAHATE	<b>Age / Gender</b> : 32 Y(s)/Female
<b>Bill No/ UMR No</b> : BIL2223012241/UMR2223132722	<b>Referred By</b> : Dr. Vimmi Goel MBBS,MD
<b>Received Dt</b> : 27-Jan-23 10:07 am	<b>Report Date</b> : 27-Jan-23 11:45 am

**HAEMOGRAM**

<u>Parameter</u>	<u>Specimen</u>	<u>Results</u>	<u>Biological Reference</u>	<u>Method</u>
Haemoglobin	Blood	13.3 ✓	12.0 - 15.0 gm%	Photometric
Haematocrit(PCV)		38.8	36.0 - 46.0 Vol%	Calculated
RBC Count		4.62	3.8 - 4.8 Millions/cumm	Photometric
Mean Cell Volume (MCV)		84	83 - 101 fl	Calculated
Mean Cell Haemoglobin (MCH)		28.9	27 - 32 pg	Calculated
Mean Cell Haemoglobin Concentration (MCHC)		34.3	31.5 - 35.0 g/l	Calculated
RDW		12.7	11.5 - 14.0 %	Calculated
Platelet count		204 ✓	150 - 450 10 <sup>3</sup> /cumm	Impedance
WBC Count		4800 ✓	4000 - 11000 cells/cumm	Impedance

**DIFFERENTIAL COUNT**

Neutrophils	<b>42.3</b>	50 - 70 %	Flow Cytometry/Light microscopy
Lymphocytes	<b>52.6</b>	20 - 40 %	Flow Cytometry/Light microscopy
Eosinophils	1.9	1 - 6 %	Flow Cytometry/Light microscopy
Monocytes	3.2	2 - 10 %	Flow Cytometry/Light microscopy
Basophils	0.0	0 - 1 %	Flow Cytometry/Light microscopy
Large Immature cells	0.0		Flowcytometry



MC-4807

**CLINICAL DIAGNOSTIC LABORATORY  
DEPARTMENT OF PATHOLOGY**

**Patient Name** : Mrs. SWATI RAHATE  
**Age / Gender** : 32 Y(s)/Female  
**Bill No / UMR No** : BL2223012241/UMR2223132722  
**Referred By** : Dr. Vimmi Goel MBBS,MD  
**Received Dt** : 27-Jan-23 10:07 am  
**Report Date** : 27-Jan-23 11:45 am

Parameter	Specimen	Results	Biological Reference Method
Absolute Neutrophil Count		2030.4	2000 - 7000 /cumm Calculated
Absolute Lymphocyte Count		2524.8	1000 - 4800 /cumm Calculated
Absolute Eosinophil Count		91.2	20 - 500 /cumm Calculated
Absolute Monocyte Count		<b>153.6</b>	200 - 1000 /cumm Calculated
Absolute Basophil Count		0	0 - 100 /cumm Calculated
<b>PERIPHERAL SMEAR</b>			
RBC			Normochromic
WBC			Normocytic
Platelets			As Above
ESR		10	Adequate
			0 - 20 mm/hr
			Automated Westergren's Method
			*** End Of Report ***

Suggested Clinical Correlation \* If necessary, Please discuss

Verified By : : 11100354

Test results related only to the Item tested.

No part of the report can be reproduced without written permission of the laboratory.

**Dr. VAIDEHEE NAIK, MBBS,MD  
CONSULTANT PATHOLOGIST**



**CLINICAL DIAGNOSTIC LABORATORY**  
**DEPARTMENT OF BIOCHEMISTRY**

MC-4807

**Patient Name** : Mrs. SWATI RAHATE  
**Age / Gender** : 32 Y(s)/Female  
**Bill No/ UMR No** : BIL2223012241/UMR2223132722  
**Referred By** : Dr. Vimmi Goel MBBS,MD  
**Received Dt** : 27-Jan-23 10:03 am  
**Report Date** : 27-Jan-23 12:50 pm

Parameter	Specimen	Results	Biological Reference	Method
Fasting Plasma Glucose	Plasma	85	< 100 mg/dl	GOD/POD, Colorimetric
Post Prandial Plasma Glucose		76	< 140 mg/dl	GOD/POD, Colorimetric
<b>GLYCOSYLATED HAEMOGLOBIN (HbA1c)</b>				
HbA1c		5.2	Non-Diabetic : <= 5.6 % Pre-Diabetic : 5.7 - 6.4 % Diabetic : >= 6.5 %	HPLC
<b>RFT</b>				
Blood Urea		19	15.0 - 36.0 mg/dl	Urease with indicator dye
Creatinine		0.55	0.52 - 1.04 mg/dl	Enzymatic ( creatinine amidohydrolase)
GFR		124.8		Calculation by CKD-EPI 2021
Sodium		140	136 - 145 mmol/L	Direct ion selective electrode
Potassium		4.27	3.5 - 5.1 mmol/L	Direct ion selective electrode

**URINE SUGAR**

Urine Glucose Negative

\*\*\* End Of Report \*\*\*

Suggested Clinical Correlation \* If necessary, Please discuss

Verified By : : 11100400

Test results related only to the item tested.

No part of the report can be reproduced without written permission of the laboratory.

**Dr. VAIDEHEE NAIK, MBBS,MD**

**SPANV Medical Consultants Private Limited**

44, Parwana Bhawan, Kingsway, Nagpur - 440 001, Maharashtra, India.

Phone: +91 0712 6789100

CIN: U74999MH2018PTC303510





MC-4807

**CLINICAL DIAGNOSTIC LABORATORY**  
**DEPARTMENT OF BIOCHEMISTRY**

<b>Patient Name</b> : Mrs. SWATI RAHATE	<b>Age /Gender</b> : 32 Y(s)/Female
<b>Bill No/ UMR No</b> : BIL2223012241/UMR2223132722	<b>Referred By</b> : Dr. Vimmi Goel MBBS,MD
<b>Received Dt</b> : 27-Jan-23 10:06 am	<b>Report Date</b> : 27-Jan-23 12:50 pm

**LIPID PROFILE**

<u>Parameter</u>	<u>Specimen</u>	<u>Results</u>	<u>Method</u>
Total Cholesterol	Serum	142 < 200 mg/dl	Enzymatic(CHE/CHO/PO D)
Triglycerides		55 < 150 mg/dl	Enzymatic (Lipase/GK/GPO/POD)
HDL Cholesterol Direct		<b>47</b> > 50 mg/dl	Phosphotungstic acid/mgcl-Enzymatic (microslide)
LDL Cholesterol Direct		82.60 < 100 mg/dl	Enzymatic
VLDL Cholesterol		11 < 30 mg/dl	Calculated
Tot Chol/HDL Ratio		3 3 - 5	Calculation

<u>Intiate therapeutic</u>	<u>Consider Drug therapy</u>	<u>LDC-C</u>
CHD OR CHD risk equivalent	>100 >130, optional at 100-129	<100
Multiple major risk factors conferring 10 yrs CHD risk >20%		
Two or more additional major risk factors, 10 yrs CHD risk <20%	>130 10 yrs risk 10-20 % >130	<130
No additional major risk or one additional major risk factor	>160 10 yrs risk <10% >160	<160
	>190, optional at 160-189	<160

\*\*\* End Of Report \*\*\*

Suggested Clinical Correlation \* If necessary, Please discuss

Verified By : : 11100370

Test results related only to the item tested.

No part of the report can be reproduced without written permission of the laboratory.

**Dr. Anuradha Deshmukh, MBBS,MD**  
**CONSULTANT MICROBIOLOGIST**



MC-4807

**CLINICAL DIAGNOSTIC LABORATORY**  
**DEPARTMENT OF BIOCHEMISTRY**

**Patient Name** : Mrs. SWATI RAHATE      **Age /Gender** : 32 Y(s)/Female  
**Bill No/ UMR No** : BIL2223012241/UMR2223132722      **Referred By** : Dr. Vimmi Goel MBBS,MD  
**Received Dt** : 27-Jan-23 10:07 am      **Report Date** : 27-Jan-23 12:50 pm

**LIVER FUNCTION TEST(LFT)**

<u>Parameter</u>	<u>Specimen</u>	<u>Results</u>	<u>Biological Reference</u>	<u>Method</u>
Total Bilirubin	Serum	0.44	0.2 - 1.3 mg/dl	Azobilirubin/Dyphylline
Direct Bilirubin		<b>0.06</b>	0.1 - 0.3 mg/dl	Calculated
Indirect Bilirubin		0.38	0.1 - 1.1 mg/dl	Duel wavelength spectrophotometric
Alkaline Phosphatase		54	38 - 126 U/L	pNPP/AMP buffer
SGPT/ALT		18	13 - 45 U/L	Kinetic with pyridoxal 5 phosphate
SGOT/AST		23	13 - 35 U/L	Kinetic with pyridoxal 5 phosphate
Serum Total Protein		7.41	6.3 - 8.2 gm/dl	Biuret (Alkaline cupric sulphate)
Albumin Serum		4.39	3.5 - 5.0 gm/dl	Bromocresol green Dye Binding
Globulin		3.02	2.0 - 4.0 gm/	Calculated
A/G Ratio		1.45		

\*\*\* End Of Report \*\*\*

Suggested Clinical Correlation \* If necessary, Please discuss

Verified By : : 11100370

Test results related only to the item tested.

No part of the report can be reproduced without written permission of the laboratory.

**Dr. Anuradha Deshmukh, MBBS,MD**  
**CONSULTANT MICROBIOLOGIST**



**CLINICAL DIAGNOSTIC LABORATORY**  
**DEPARTMENT OF BIOCHEMISTRY**

**Patient Name** : Mrs. SWATI RAHATE  
**Age / Gender** : 32 Y(s)/Female  
**Bill No/ UMR No** : BIL2223012241/UMR2223132722  
**Referred By** : Dr. Vimmi Goel MBBS,MD  
**Received Dt** : 27-Jan-23 10:06 am  
**Report Date** : 27-Jan-23 12:50 pm

**THYROID PROFILE**

<u>Parameter</u>	<u>Specimen</u>	<u>Results</u>	<u>Biological Reference</u>	<u>Method</u>
T3	Serum	1.32	0.55 - 1.70 ng/ml	Enhanced chemiluminescence
Free T4		0.99	0.80 - 1.70 ng/dl	Enhanced Chemiluminescence
TSH		1.27	0.50 - 4.80 uIU/ml	Enhanced chemiluminescence

\*\*\* End Of Report \*\*\*

Suggested Clinical Correlation \* If necessary, Please discuss

Verified By : : 11100370

Test results related only to the item tested.

No part of the report can be reproduced without written permission of the laboratory.

**Dr. Anuradha Deshmukh, MBBS,MD**  
**CONSULTANT MICROBIOLOGIST**





**CLINICAL DIAGNOSTIC LABORATORY**

**DEPARTMENT OF PATHOLOGY**

<b>Patient Name</b> : Mrs. SWATI RAHATE	<b>Age /Gender</b> : 32 Y(s)/Female
<b>Bill No/ UMR No</b> : BIL2223012241/UMR2223132722	<b>Referred By</b> : Dr. Vimmi Goel MBBS,MD
<b>Received Dt</b> : 27-Jan-23 10:21 am	<b>Report Date</b> : 27-Jan-23 11:03 am

<u>Parameter</u>	<u>Specimen</u>	<u>Results</u>	<u>Method</u>
<b>URINE MICROSCOPY</b>			
<b><u>PHYSICAL EXAMINATION</u></b>			
Volume	Urine	20 ml	
Colour.		Pale yellow	
Appearance		Clear	
<b><u>CHEMICAL EXAMINATION</u></b>			
Reaction (pH)	Urine	5.0	Indicators
Specific gravity		1.010	ion concentration
Urine Protein		Negative	protein error of pH indicator
Sugar		Negative	GOD/POD
Bilirubin		Negative	Diazonium
Ketone Bodies		Negative	Legal's est Principle
Nitrate		Negative	
Urobilinogen		Normal	Ehrlich's Reaction
<b><u>MICROSCOPIC EXAMINATION</u></b>			
Epithelial Cells	Urine	0-1	0 - 4 /hpf
R.B.C.		Absent	0 - 4 /hpf
Pus Cells		0-1	0 - 4 /hpf
Casts		Absent	Manual
Crystals		Absent	Manual
Others		.	
<b><u>USF(URINE SUGAR FASTING)</u></b>			
Urine Glucose	Urine	Negative	GOD/POD

\*\*\* End Of Report \*\*\*

Suggested Clinical Correlation \* If necessary, Please discuss

Verified By : : 11100400

Test results related only to the item tested.

No part of the report can be reproduced without written permission of the laboratory.

**Dr. VAIDEHEE NAIK, MBBS,MD**

**SPANV M CONSULTANT PATHOLOGIST Private Limited**

44, Parwana Bhawan, Kingsway, Nagpur - 440 001, Maharashtra, India.

Phone: +91 0712 6789100

CIN: U74999MH2018PTC303510





**CLINICAL DIAGNOSTIC LABORATORY**  
**DEPARTMENT OF IMMUNO HAEMATOLOGY**

<b>Patient Name</b> : Mrs. SWATI RAHATE	<b>Age /Gender</b> : 32 Y(s)/Female
<b>Bill No/ UMR No</b> : BIL2223012241/UMR2223132722	<b>Referred By</b> : Dr. Vimmi Goel MBBS,MD
<b>Received Dt</b> : 27-Jan-23 10:07 am	<b>Report Date</b> : 27-Jan-23 12:30 pm

**BLOOD GROUPING AND RH**

<u>Parameter</u>	<u>Specimen</u>	<u>Results</u>	
<b>BLOOD GROUP.</b>	EDTA Whole Blood & Plasma/ Serum	" A "	Gel Card Method
<b>Rh (D) Typing.</b>		" Positive "(+Ve)	
		*** End Of Report ***	

Suggested Clinical Correlation \* If necessary, Please discuss

Verified By : : 11100354

Test results related only to the item tested.

No part of the report can be reproduced without written permission of the laboratory.

**Dr. VAIDEHEE NAIK, MBBS,MD**  
**CONSULTANT PATHOLOGIST**

NAME OF PATIENT:	SWATI RAHATE	AGE & SEX:	32Y/F
UMR NO:	UMR2223132722		
REF BY:	DR. VIMMI GOEL	DATE:	27/01/2023

X- RAY CHEST (PA VIEW)

Both the lung fields are clear.

Heart and Aorta are normal.

Both hilar shadows appear normal.

Diaphragm domes and CP angles are clear.

Bony cage is normal.

**IMPRESSION -**

**No pleuro-parenchymal abnormality seen.**

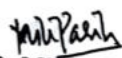
  
**DR. MILI PARIKH**  
MD, DNB (RADIOLOGIST)  
REG NO. 2017083895

PATIENT NAME:	MRS. SWATI RAHATE	AGE /SEX:	32Y/F
REFERRED BY:	DR. VIMMI GOEL	REPORT DATE:	27/01/2023
UMR NO:	UMR2223132722		

**USG WHOLE ABDOMEN**

LIVER is normal in size (13 cm) shape and echotexture.  
No evidence of any focal lesion seen. Intrahepatic billiary radicals are not dilated.  
PORTAL VEIN and CBD are normal in course and caliber.

GALL BLADDER is physiologically distended. No stones or sludge seen within it.  
Wall thickness is within normal limits.

PANCREAS is normal in shape, size and echotexture.

SPLEEN is normal in size (9.8 cm) shape and echotexture. No focal lesion seen.

Right kidney measures – 9 x 4.6 cm. Left kidney measures - 10.6 x 4.4 cm  
Both KIDNEYS are normal in shape, size and echotexture.  
No evidence of calculus or hydronephrosis seen.  
URETERS are not dilated.

BLADDER is partially distended. No calculus or mass lesion seen.

Uterus is anteverted and normal. It measures 3.6 x 5.7 x 8.7 cm.  
No focal myometrial lesion seen.

Endometrial echo-complex appears normal. ET- 3.8 mm.  
Right ovary measures - 5.2 x 2.2 x 2.8 cm , volume - 19 cc.  
Left ovary measures - 4 x 3 x 2 cm, volume - 13 cc  
Both ovaries are seen. No adnexal mass lesion seen.

There is no free fluid or abdominal lymphadenopathy seen.

**IMPRESSION:**

**No significant visceral abnormality seen.**

*Mili Parikh*

**DR. MILI PARIKH**  
**MD, DNB (RADIOLOGIST)**

**REG NO. 2017083895**

SPANV Medisearch Lifesciences Private Limited  
Parwana Bhawan, Kingsway, Nagpur - 440 001, Maharashtra, India.  
Phone: +91 0712 6789100  
CIN: U74999MH2018PTC303510



Kingsway Hospitals  
44 Kingsway, Mohan Nagar,  
Near Kasturchand Park, Nagpur

Station  
Telephone:

## EXERCISE STRESS TEST REPORT

Patient Name: Mrs. Swati, Rahate  
Patient ID: 132722  
Height:  
Weight:  
Study Date: 27.01.2023  
Test Type: Treadmill Stress Test  
Protocol: BRUCE

DOB: 01.09.1990  
Age: 32yrs  
Gender: Female  
Race: Indian  
Referring Physician: Mediwheel HCU  
Attending Physician: Dr. Vimmi Goel  
Technician: --

### Medications:

--

### Medical History:

NIL

### Reason for Exercise Test:

Screening for CAD

### Exercise Test Summary:

Phase Name	Stage Name	Time in Stage	Speed (mph)	Grade (%)	HR (bpm)	BP (mmHg)	Comment
PRETEST	SUPINE	01:11	0.00	0.00	80	110/70	
	WARM-UP	00:24	0.60	0.00	75		
EXERCISE	STAGE 1	03:00	1.70	10.00	100	110/70	
	STAGE 2	03:00	2.50	12.00	123	120/70	
	STAGE 3	02:55	3.40	14.00	164	120/70	
RECOVERY		01:00	0.00	0.00	102	120/70	
		02:00	0.00	0.00	80	120/70	
		00:14	0.00	0.00	83		

The patient exercised according to the BRUCE for 8:54 min:s, achieving a work level of Max. METS: 10.10. The resting heart rate of 74 bpm rose to a maximal heart rate of 166 bpm. This value represents 88 % of the maximal, age-predicted heart rate. The resting blood pressure of 110/70 mmHg, rose to a maximum blood pressure of 120/70 mmHg. The exercise test was stopped due to Target heart rate achieved.

### Interpretation:

Summary: Resting ECG: normal.

Functional Capacity: normal.

HR Response to Exercise: appropriate.

BP Response to Exercise: normal resting BP - appropriate response.

Chest Pain: none.

Arrhythmias: none.

ST Changes: none.

Overall impression: Normal stress test.

### Conclusions:

TMT is negative for inducible ischemia.

  
Dr. VIMMI GOEL  
MBBS, MD  
Sr. Consultant-Non Invasive Cardiology  
Reg.No.: 2014/01/0113



27-Jan-23 1:11:08 PM

KIMS-KINGSWAY HOSPITALS

PBC DEPT.

MRS. SWATI RAHATE

Female

32 Years

Rate 73 . Sinus rhythm.....normal P axis, V-rate 50- 99  
PR 169 . Baseline wander in lead(s) V6

QRS 81  
QT 92  
QTc 390  
QTc 430

--AXIS--  
P 81  
QRS 86  
T 45

12 Lead; Standard Placement

- NORMAL ECG -

Unconfirmed Diagnosis

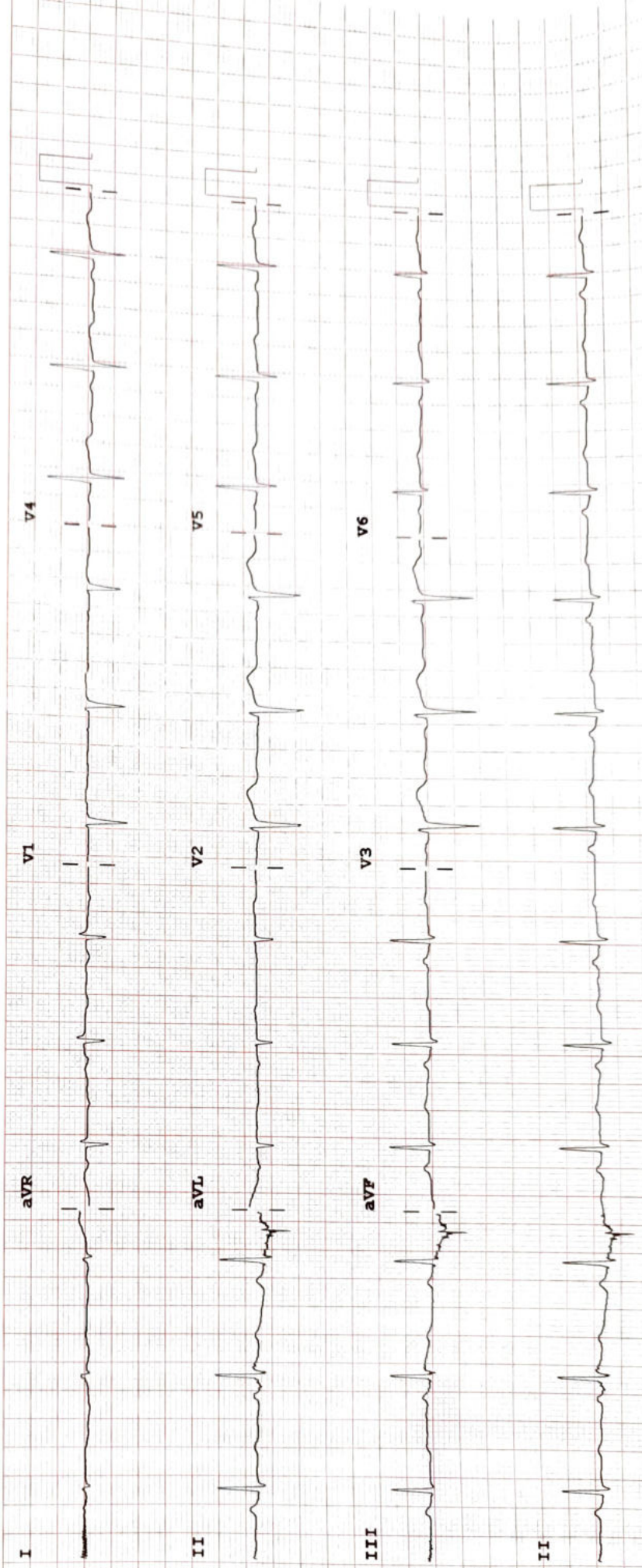

F 50~ 0.50-150 Hz W 100B CL P?

Speed: 25 mm/sec Limb: 10 mm/mV Chest: 10.0 mm/mV

REORDER # M2-183A

PHILIPS