

# FITNESS CERTIFICATE

C  
A  
N  
D  
I  
D  
A  
T  
E

Name: shweta chandawat  
 Date of Birth: 1/12/1996 Age: 26 yr Blood Group: AB +ve  
 Sex: Male  Female  Marital Status: Married  Unmarried   
 Address: 10 Govind Singh chandawat 19 gm beam, Kejpur, Pratejgarh Rajasthan - 312604  
 Any allergy / Disability / Pre-existing disease: NO  
 Date: 24/6/23

C  
L  
I  
N  
I  
C  
A  
L  
F  
I  
N  
D  
I  
N  
G  
S

Height <u>121.6</u> Cms.	Weight <u>44</u> Kgs.	Near L.E. <u>6/6</u> R.E. <u>6/6</u> Vision: Distant L.E. <u>6/6</u> R.E. <u>6/6</u> Colour Vision	Hearing Left Ear <u>(N)</u> Right Ear <u>(N)</u>
BP: <u>100/70</u> mmHg	Pulse Rate: <u>90</u> /min	Resp. Rate: <u>18</u> /min	
CVS: <u>S1 S2 (N)</u>	RS: <u>AEBE clear</u>	Abdomen: <u>SOFT</u>	

Any other Findings: NO

C  
E  
R  
T  
I  
F  
I  
C  
A  
T  
E

I Dr.: Pranav Patel  
 hereby certify that I have examined Mr./Ms.: shweta chandawat  
 on 24/06/23 and find him (FIT) / UNFIT for employment.  
 Remarks if unfit:

**DR. PRANAV PATEL**  
M.D. PHYSICIAN  
G-71382  
FELLOWSHIP IN MEDICAL EMERGENCY  
Consultant Physician  
Signature & Seal

*(Signature)*

Signature of Candidate

Address / Tel No.

D  
E  
C  
L  
A  
R  
A  
T  
I  
O  
N

I declare that the above information is true and correct to the best of my knowledge and I am not suffering from any disease / illness, the presence of which I have not revealed. I fully understand that any misrepresentation of this declaration could lead to the termination of my offer / appointment. In case of any discrepancy arising out of my declaration, I will undergo the medical check-up by the company's suggested doctor and their findings will be fully binding on me and action thereon towards my employment will be accepted by me.

Signature of Candidate: *(Signature)*



Date: 24/06/23



भारत सरकार  
Government of India



श्वेता चुंडावत  
Shweta Chundawat  
जन्म तिथि/DOB: 01/12/1996  
महिला/ FEMALE

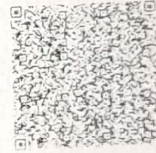

8309 4348 2861

VID: 9187 9793 5207 3660

*Shweta*



25mm/s 10mm/mV

I

II

III

II

AC50Hz + DFT

25mm/s 10mm/mV

avR

avL

avF

AC50Hz + DFT

DR PRANAV PATEL  
M.D. PHYSICIAN  
G-7138  
FELLOWSHIP IN  
EMERGENCY MEDICINE  
FELLOW PHYSICIAN

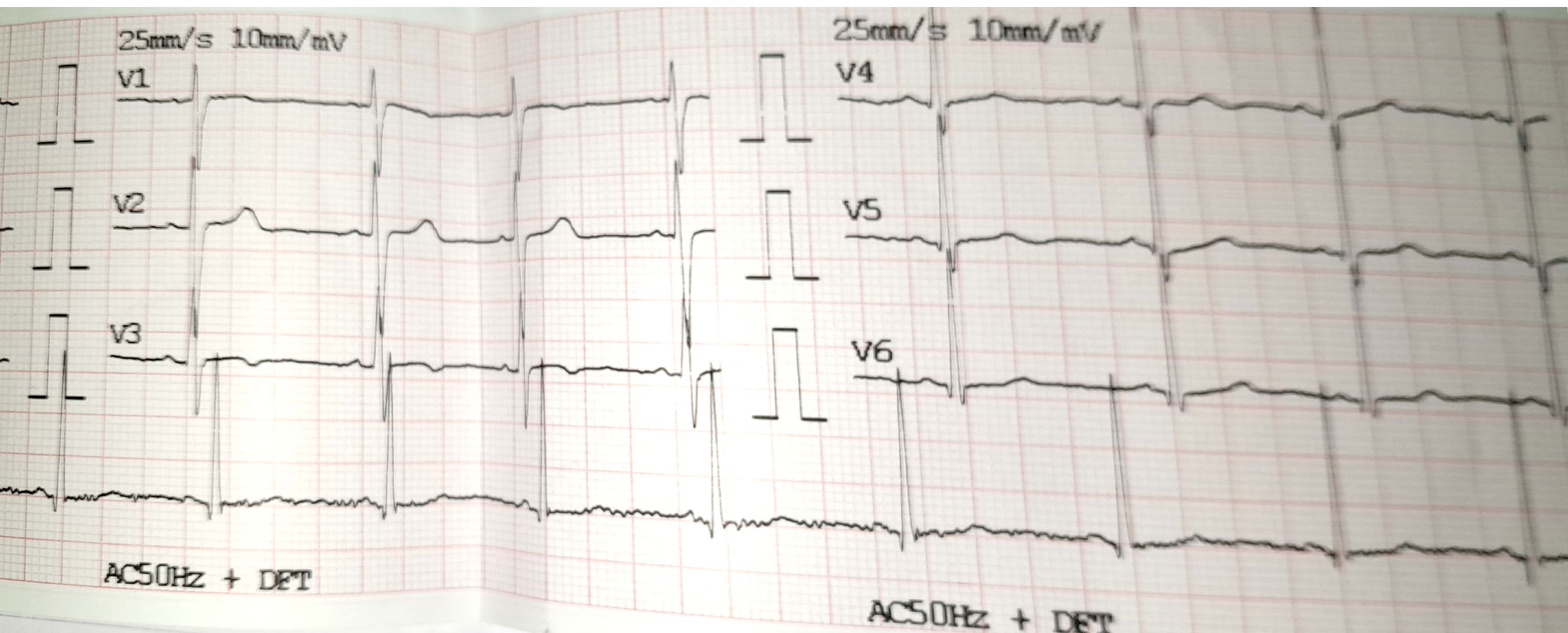

Date : 2023-06-24 08:49:55  
ID : 0000008  
Name : Shweta Churdawad  
Sex : Female  
Age : 26 y 9  
Weight :

<<Conclusion>>  
Normal Sinus Rhythm  
Cardiac electric axis normal

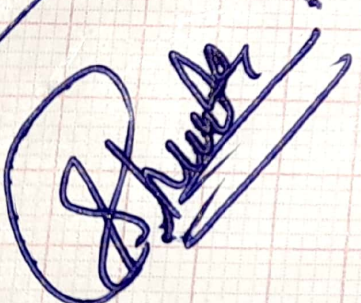
WNV  
  

**DR. PRANAV PATEL**  
M.D. PHYSICIAN  
G-71382  
FELLOWSHIP IN MEDICAL EMERGENCY  
Consultant Physician

<<Report need physician confirm>>



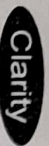

# CHHANI MULTISPECIALITY HOSPITAL

Opp. Prakruti Resort, Chhani, Vadodara, Gujarat

96  
26 Yrs/ F  
SHWETA CHUNDAWAT  
Kg / Ht. cms Ref. No.:

Date: 24-06-2023  
Time: 09:59 AM

Ref By:  
Protocol: Bruce

Summary

History:  
Medication:

Stage	Stg Time <small>min:sec</small>	Speed <small>mph</small>	Grade <small>%</small>	METS	HR <small>bpm</small>	BP <small>mmHg</small>	RPP	PVCs
Pre Ex				1	94	120/80	113	
Supine				1	96	120/80	115	
Standing				1	93	120/80	112	
Hyp Vent				1	102	120/80	122	
S1	03:00	1.7	10.0	4.8	132	120/80	158	
S2	03:00	2.5	12.0	6.9	162	130/90	211	
Peak Ex	01:59	3.4	14.0	9.5	176	140/100	246	
Post Ex 1	02:00			1	118	135/90	159	
Post Ex 2	00:30			1	108	125/80	135	
Finish				1	138	125/80	172	

**Findings:** Exercise Time : 07:59 mins  
 Max HR attained : 175 bpm 90 % of Target 194 bpm  
 Max BP : 140/100mmHg  
 Max Workload attained : 9.5 METs ( Good Effort Tolerance )  
 Reason for Test Termination: Patient Not Comfortable

No significant ST segment changes noted during exercise or recovery stages.  
 No Angina / Arrhythmia / S3 / Murmur  
 Final Impression : Test is negative for inducible ischaemia.

**DR. PRANAV PATEL**  
 M.D. PHYSICIAN  
 G-71382  
 FELLOWSHIP IN MEDICAL EMERGENCY  
 Consultant Physician

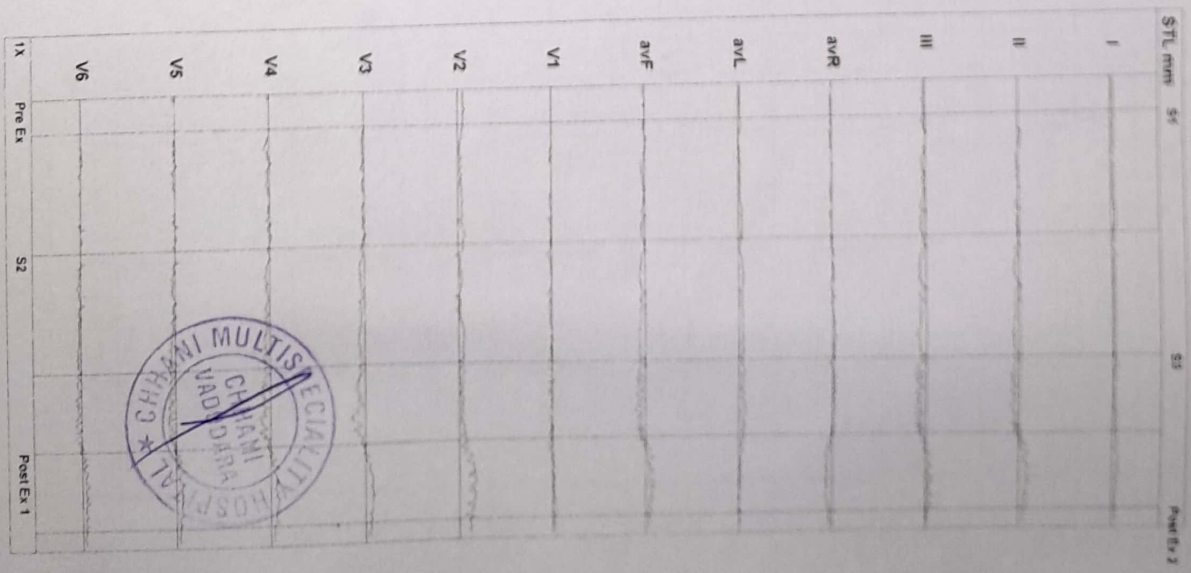



# CHHANI MULTISPECIALITY HOSPITAL

Opp. Prakruti Resort, Chhani, Vadodra, Gujarat

96 SHWETA CHUNDAWAT  
26 Yrs/ F Kg/ Ht- cms Ref.No.:  
Date: 24-06-2023 Time: 09:59 AM

Speed: --- mph Hr: 96 Target Hr: 49 % of 194 Filter: 0.1 - 100 Hz Gain: 10 mm/mV  
Grade: --- % Mets: 1 Ex Time: --- min:sec BLC: On Sweep: 25 mm/S  
Protocol: Bruce BP: 120/80 mmHg Curr Time: 00:08 NotchOff Median Sweep 25 mm/S

Linked Medians  
Pre Ex

Post J: 73 mS

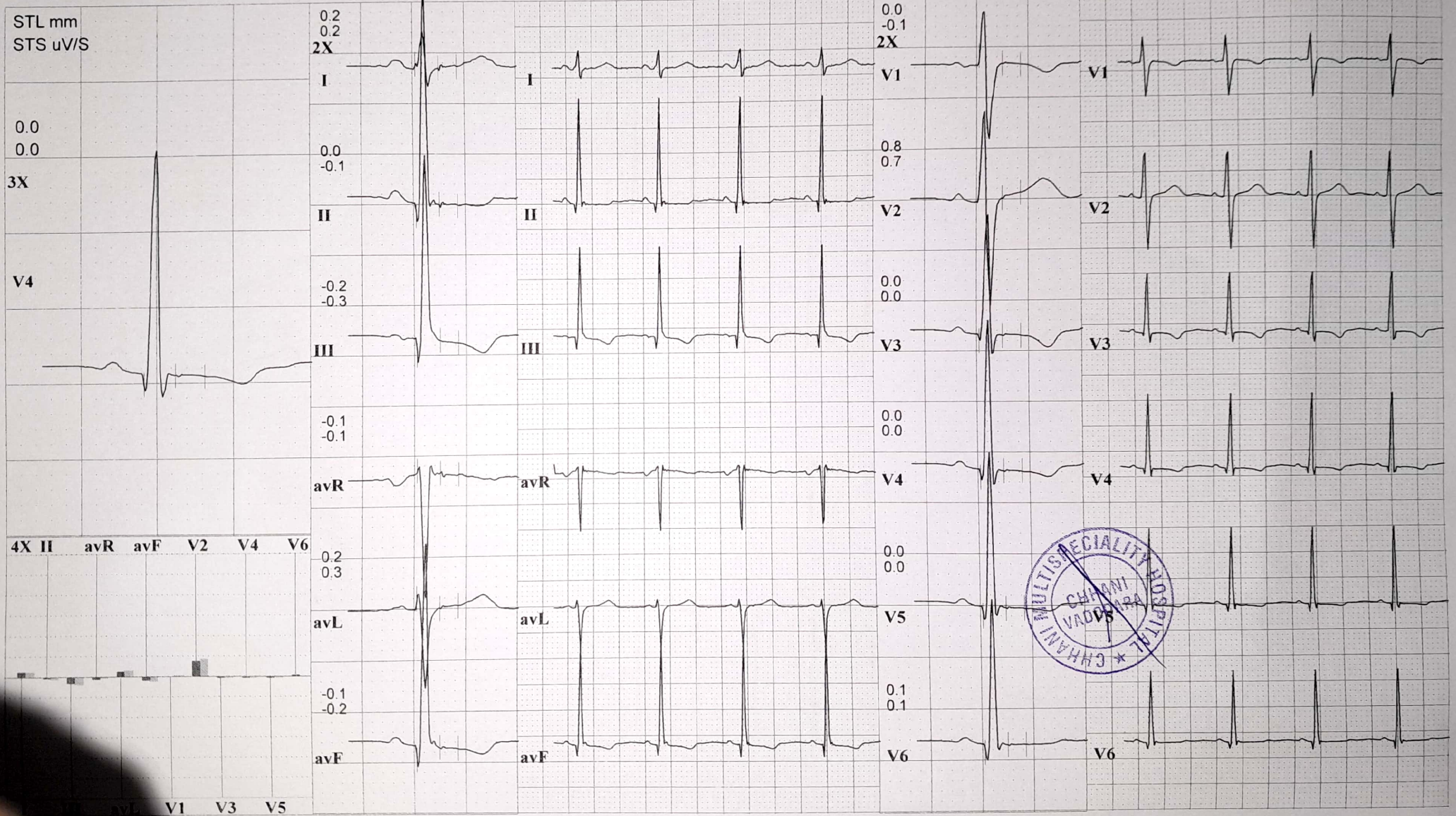

# CHHANI MULTISPECIALITY HOSPITAL

Opp. Prakruti Resort, Chhani, Vadodara, Gujarat

Clarity

96 **SHWETA CHUNDAWAT**  
26 Yrs/ F Kg / Ht- cms Ref.No.:  
Date: 24-06-2023 Time: 09:59 AM

Speed: 1.7 mph Hr: 132 Target Hr: 68 % of 194 Filter: 0.1 - 100 Hz Gain: 10 mm/mV  
Grade: 10 % Mets: 4.8 Ex Time: 03:00 BLC: On Sweep: 25 mm/S  
Protocol: Bruce BP: 120/80 mmHg Curr Time: 03:42 NotchOff Median Sweep 25 mm/S

**Linked Medians**  
**S1**

Post J: 73 mS

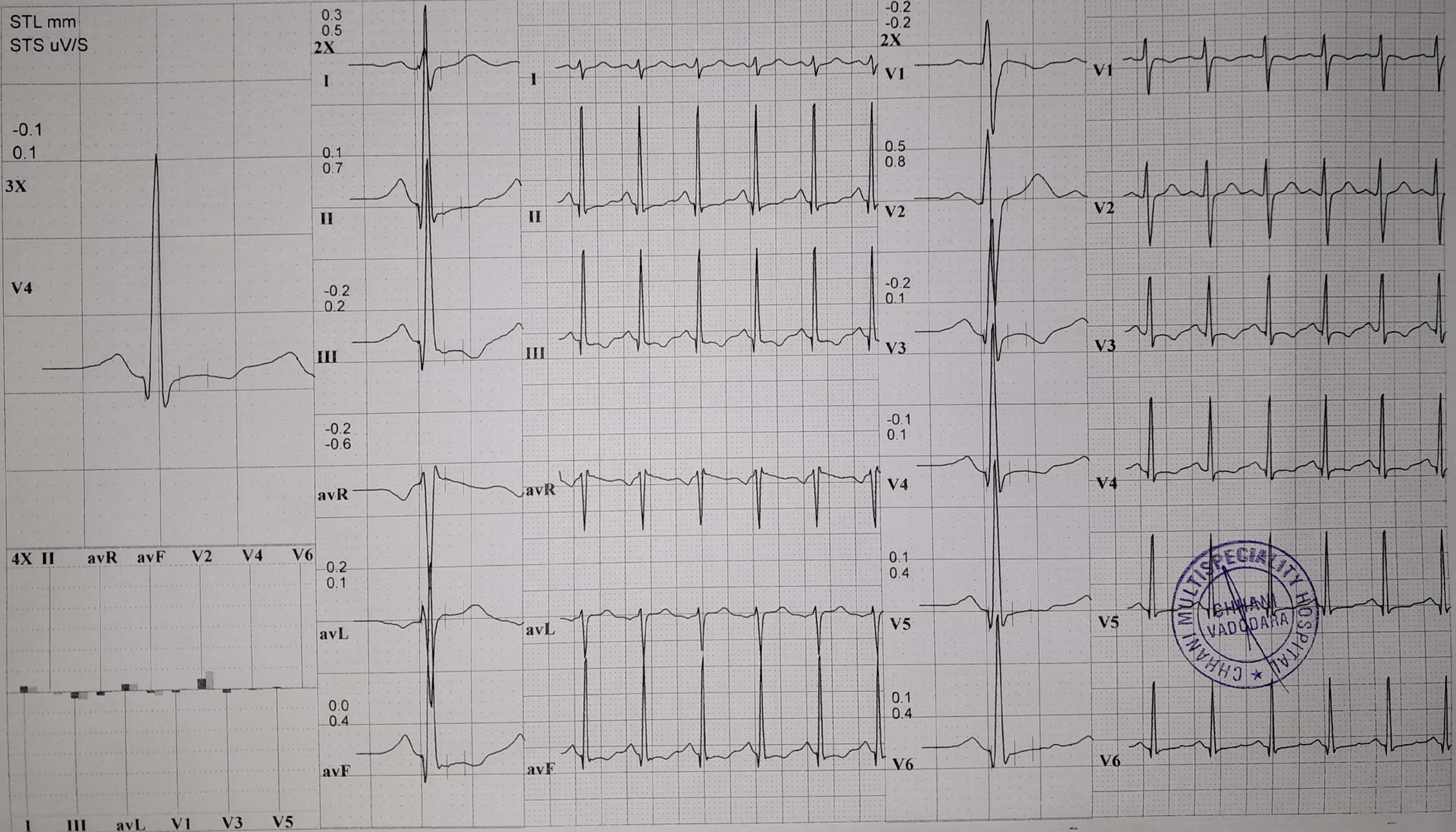



96 SHWETA CHUNDAWAT  
26 Yrs/F Kg / Ht- cms Ref.No.:  
Date: 24-06-2023 Time: 09:59 AM

Speed: 2.5 mph Hr: 162 Target Hr: 83 % of 194 Filter: 0.1 - 100 Hz Gain: 10 mm/mV  
Grade: 12 % Mets: 6.9 Ex Time: 06:00 BLC: On Sweep: 25 mm/S  
Protocol: Bruce BP: 130/90 mmHg Curr Time: 06:42 NotchOff Median Sweep 25 mm/S

Linked Medians  
S2

Post J: 62 mS

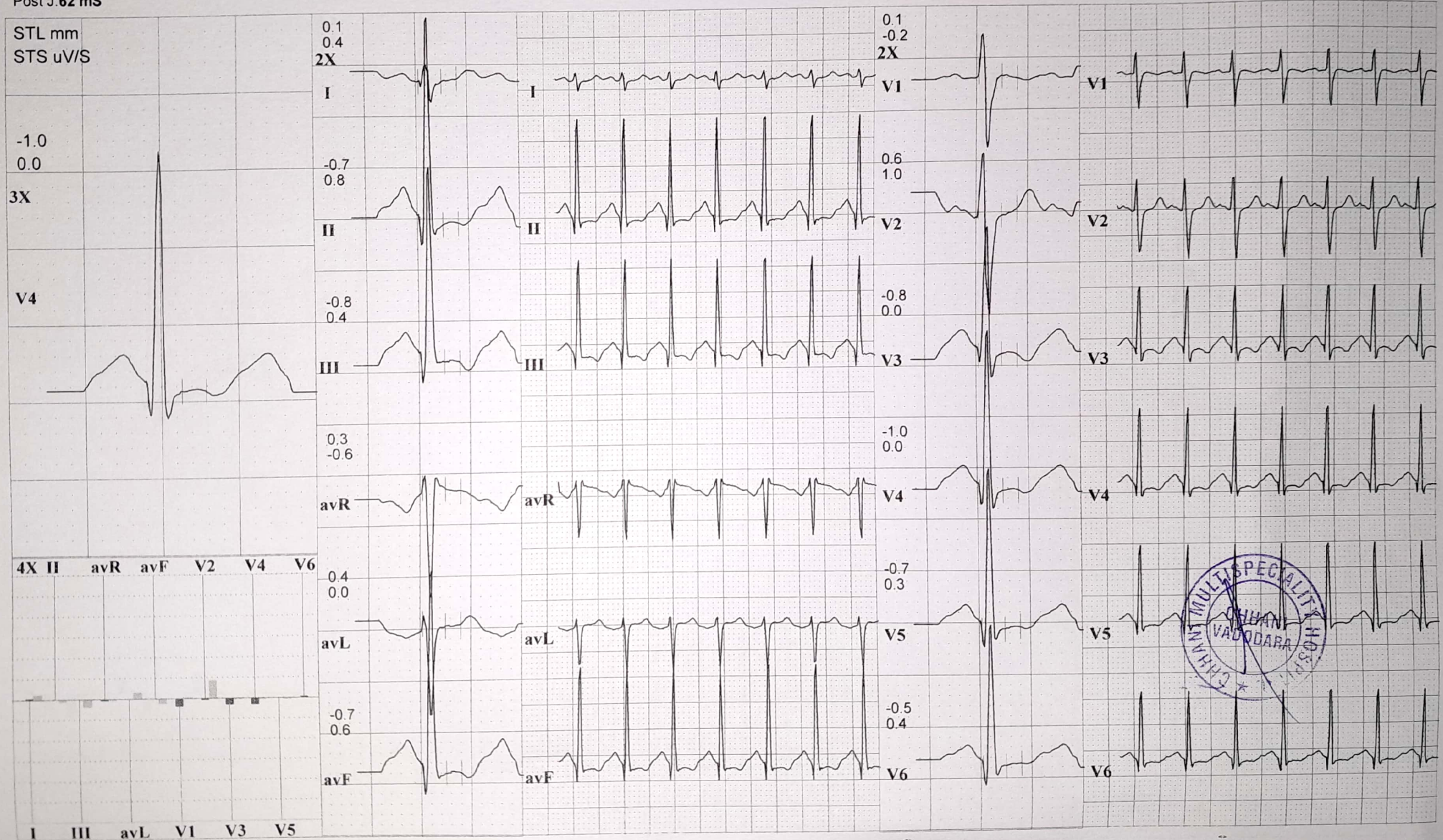

96 SHWETA CHUNDAWAT  
26 Yrs/ F Kg/ Ht- cms Ref.No.:  
Date: 24-06-2023 Time: 09:59 AM

Speed: 3.4 mph Hr: 176 Target Hr: 90 % of 194 Filter: 0.1 - 100 Hz Gain: 10 mm/mV  
Grade: 14 % Mets: 9.5 Ex Time: 07:59 BLC: On Sweep: 25 mm/S  
Protocol: Bruce BP: 140/100 mmHg Curr Time: 08:41 NotchOff Median Sweep 25 mm/S

Linked Medians  
Peak Ex

Post J: 60 mS

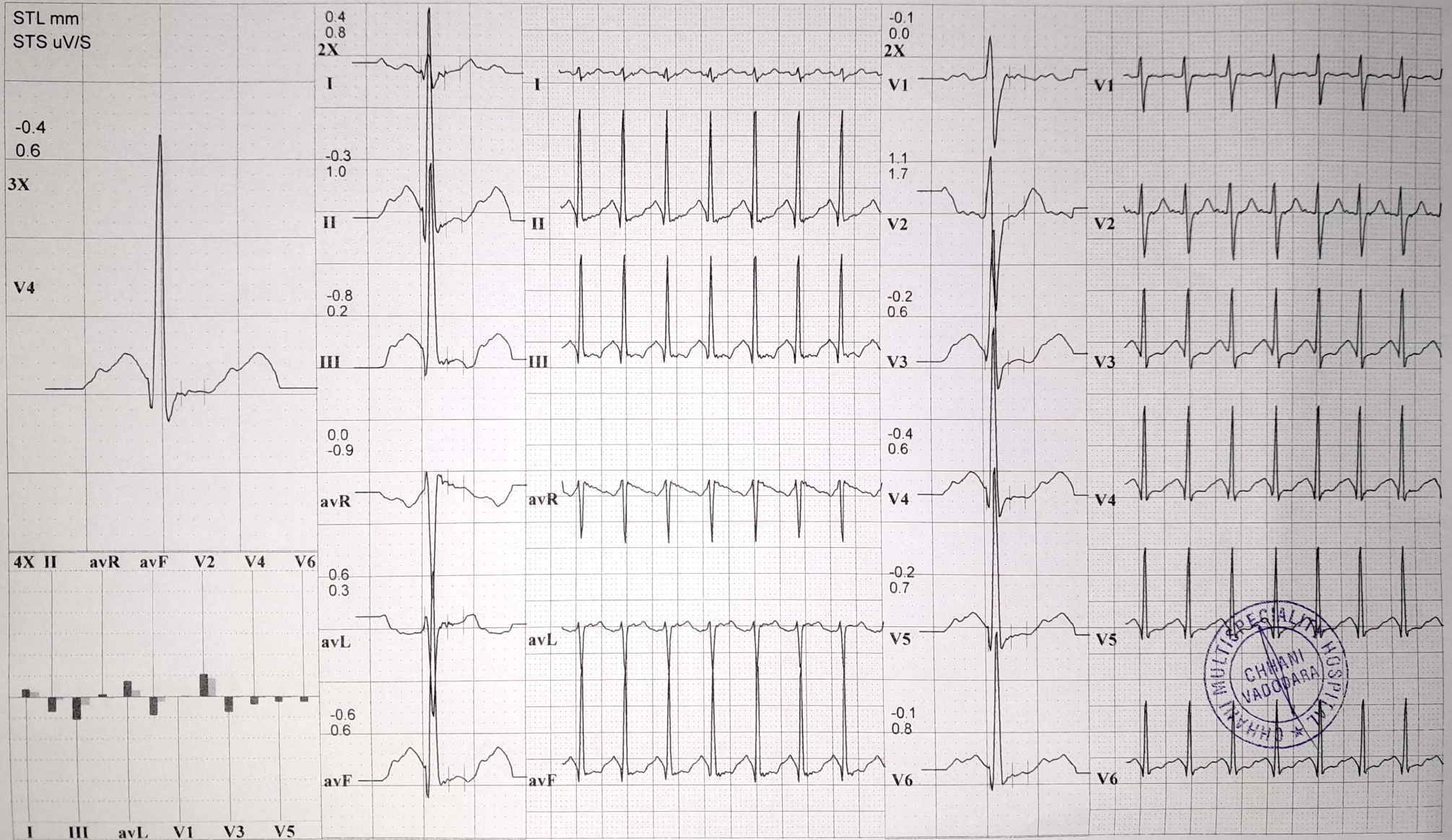

96 SHWETA CHUNDAWAT  
26 Yrs/ F Kg / Ht- cms Ref.No.:  
Date: 24-06-2023 Time: 09:59 AM

Speed: --- mph Hr: 118 Target Hr: 60 % of 194 Filter: 0.1 - 100 Hz Gain: 10 mm/mV  
Grade: --- % Mets: 1 Ex Time: 07:59 BLC: On Swsep: 25 mm/S  
Protocol: Bruce BP: 135/90 mmHg Curr Time: 10:41 Notch: Off Median Swsep: 25 mm/S

Linked Medians  
Post Ex 1

Post J.60 mS

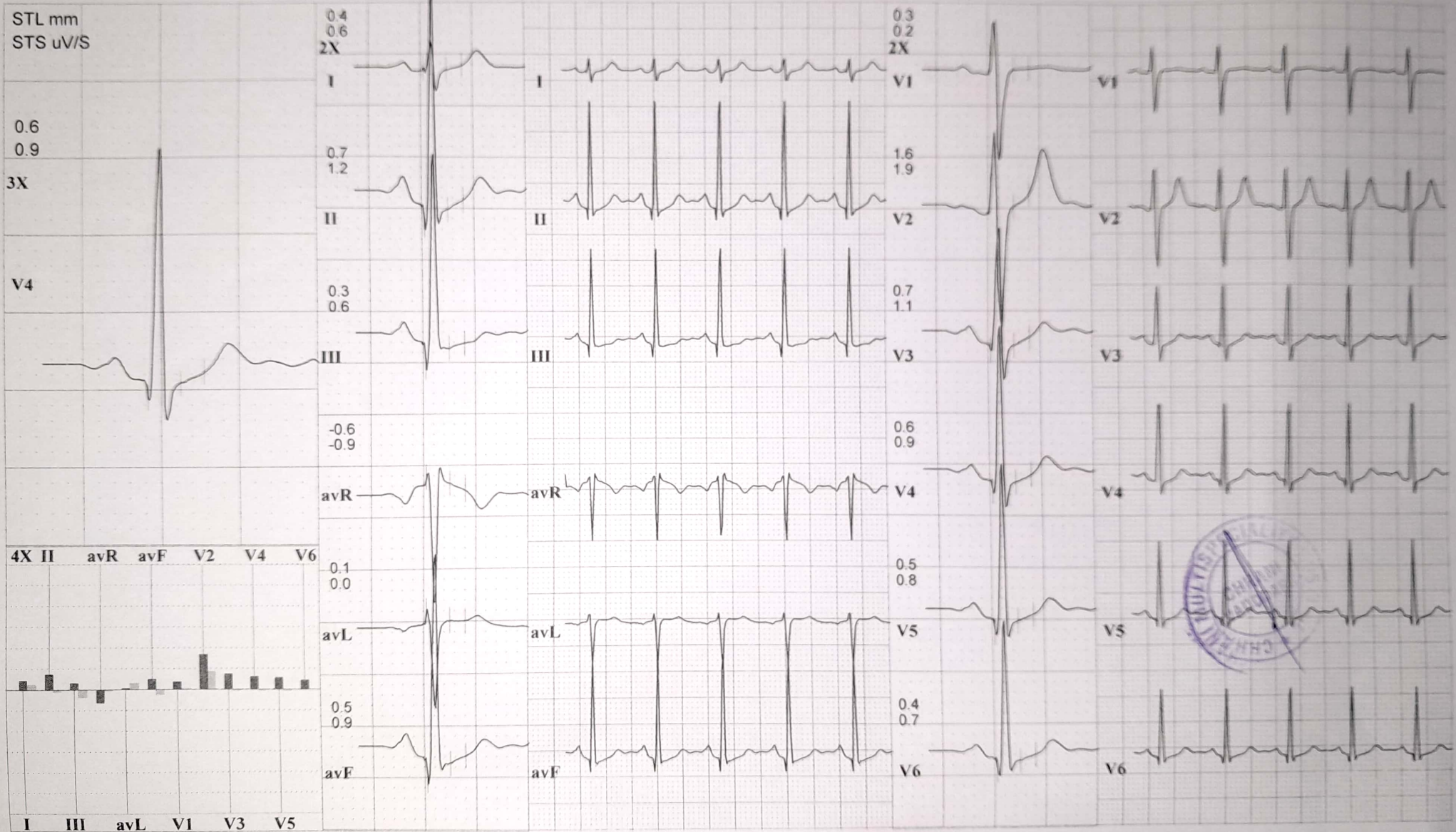



# CHHANI MULTISPECIALITY HOSPITAL

TrueST 3.03

Opp. Prakruti Resort, Chhani, Vadodara, Gujarat

96 **SHWETA CHUNDAWAT**  
26 Yrs/ F Kg / Ht- cms Ref.No.:  
Date: 24-06-2023 Time: 09:59 AM

Speed: --- mph Hr: 108 Target Hr: 55 % of 194 Filter: 0.1 - 100 Hz Gain: 10 mm/mV  
Grade: --- % Mets: 1 Ex Time: 07:59 BLC: On Sweep: 25 mm/S  
Protocol: Bruce BP: 125/80 mmHg Curr Time: 11:11 NotchOff Median Sweep 25 mm/S

**Linked Medians**  
**Post Ex 2**

Post J: 66 mS

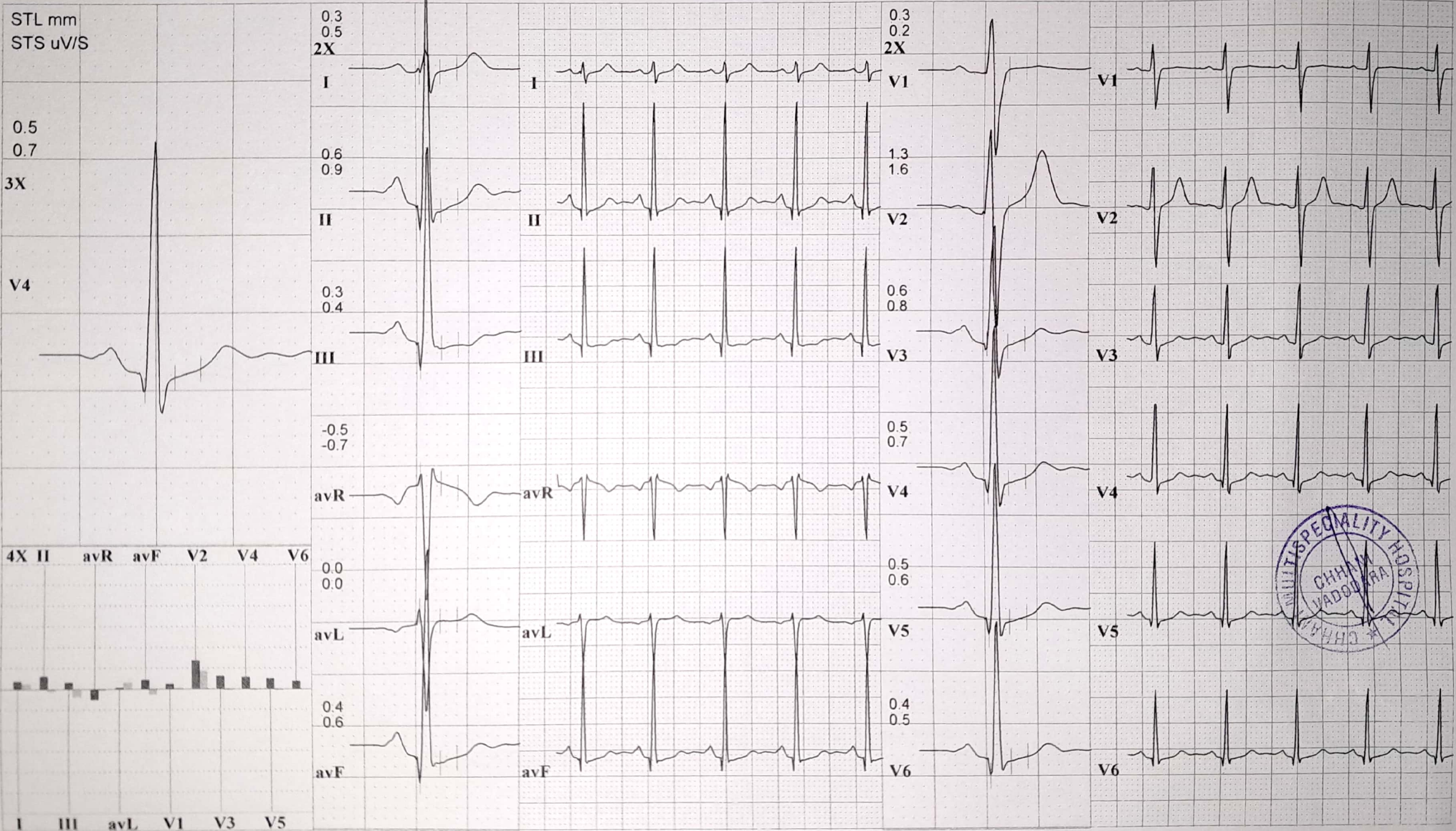

96 SHWETA CHUNDAWAT  
26 Yrs/ F Kg / Ht- cms Ref.No.:  
Date: 24-06-2023 Time: 09:59 AM

Speed: --- mph Hr: 96 Target Hr: 49 % of 194 Filter: 0.1 - 100 Hz Gain: 10 mm/mV  
Grade: --- % Mets: 1 Ex Time: --- min:sec BLC: On Sweep: 25 mm/S  
Protocol: Bruce BP: 120/80 mmHg Curr Time: 00:08 NotchOff Median Sweep 25 mm/S

Linked Medians  
Pre Ex  
Supine

Post J: 69 mS

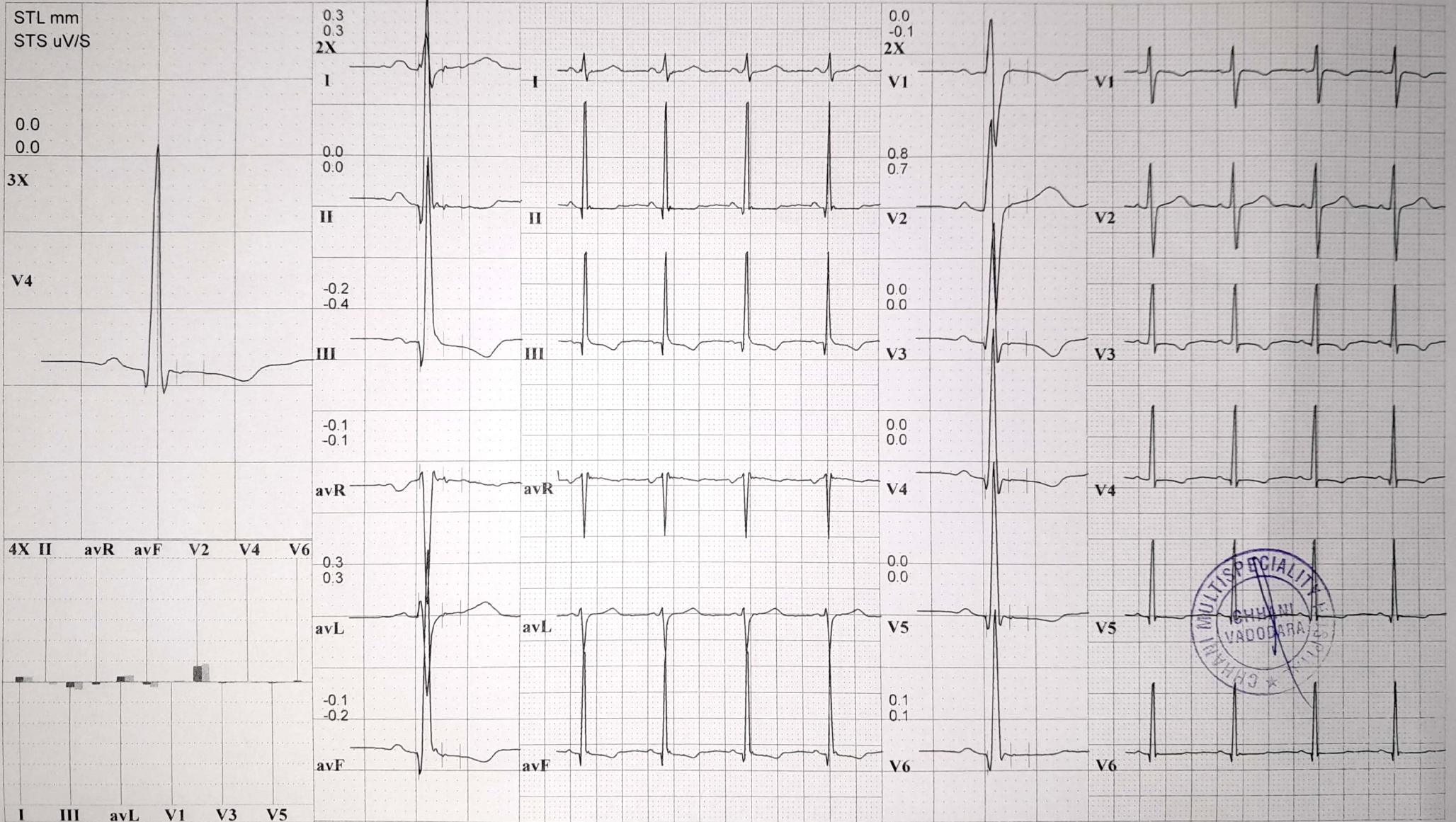

96 SHWETA CHUNDAWAT  
26 Yrs/ F Kg / Ht- cms Ref.No.:  
Date: 24-06-2023 Time: 09:59 AM

Speed: --- mph Hr: 93 Target Hr: 47 % of 194 Filter: 0.1 - 100 Hz Gain: 10 mm/mV  
Grade: --- % Mets: 1 Ex Time: --- min:sec BLC: On Sweep: 25 mm/s  
Protocol: Bruce BP: 120/80 mmHg Curr Time: 00:23 NotchOff Median Sweep: 25 mm/s

Linked Medians  
Pre Ex  
Standing

Post J: 73 mS

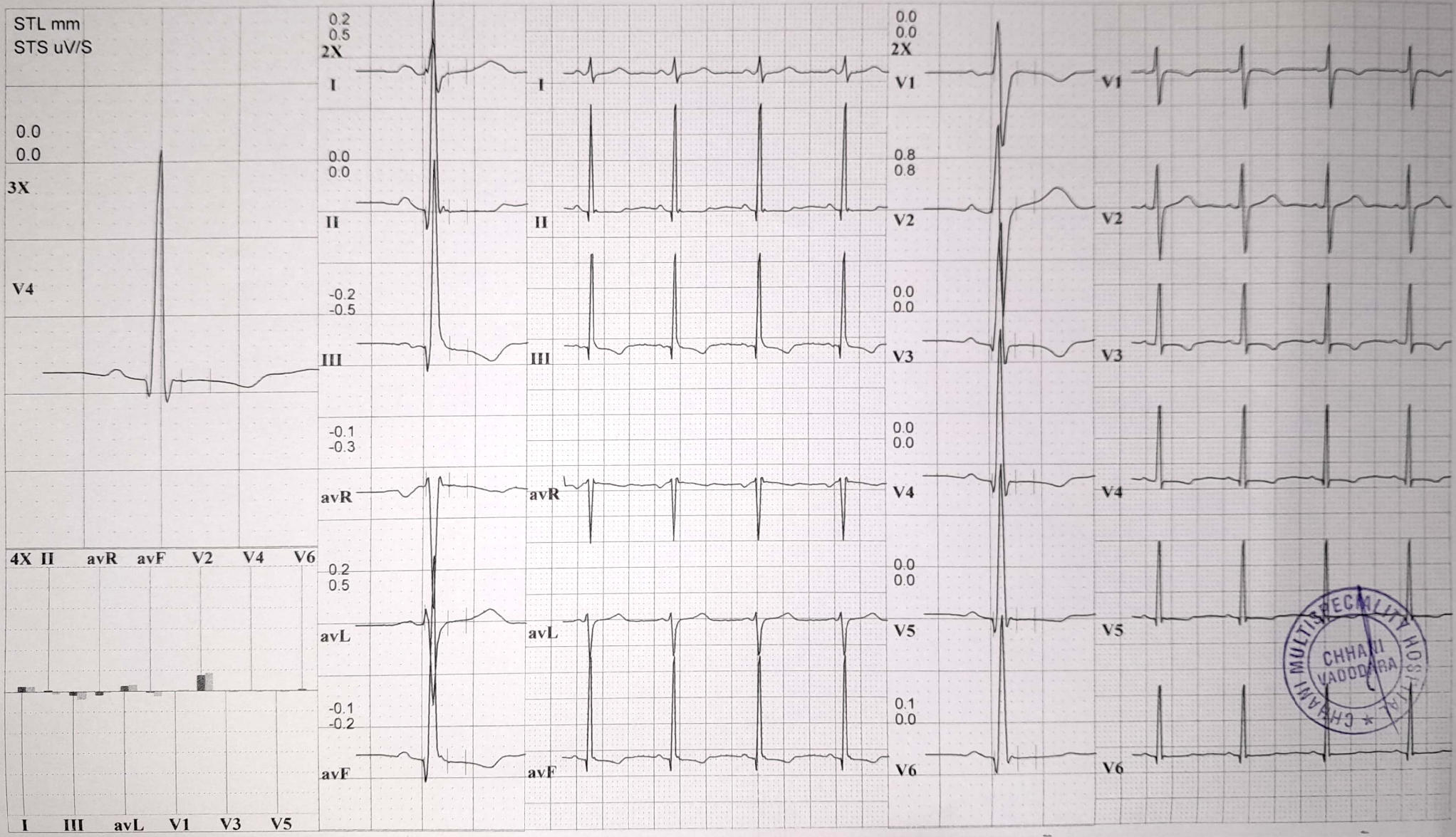

96 SHWETA CHUNDAWAT  
26 Yrs/ F Kg / Ht- cms Ref.No.:  
Date: 24-06-2023 Time: 09:59 AM

Speed: --- mph Hr: 102 Target Hr: 52 % of 194 Filter: 0.1 - 100 Hz Gain: 10 mm/mV  
Grade: --- % Mets: 1 Ex Time: --- min:sec BLC: On Sweep: 25 mm/S  
Protocol: Bruce BP: 120/80 mmHg Curr Time: 00:42 NotchOff Median Sweep 25 mm/S

Linked Medians  
Pre Ex  
Hyp Vent

Post J: 74 mS

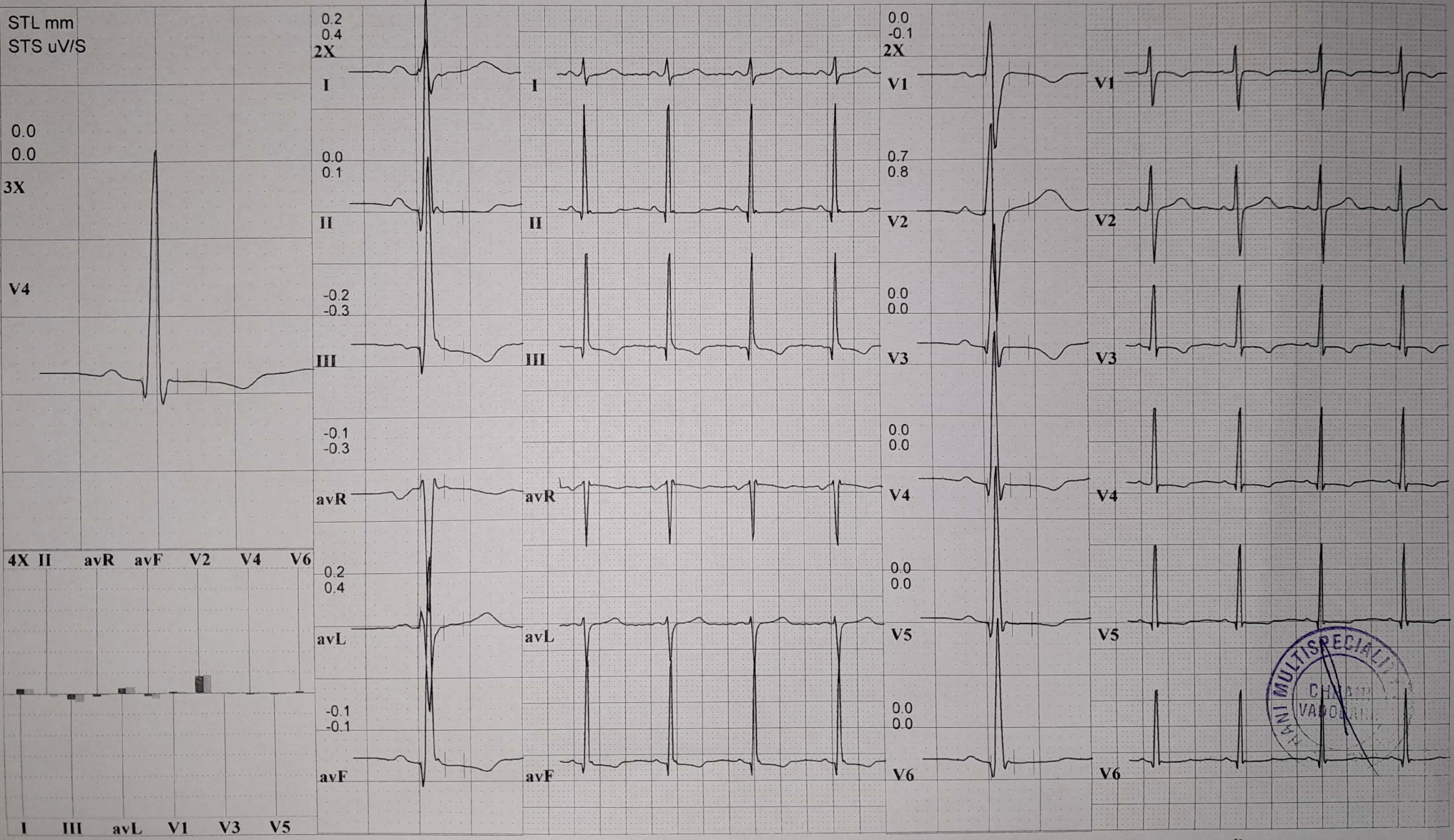

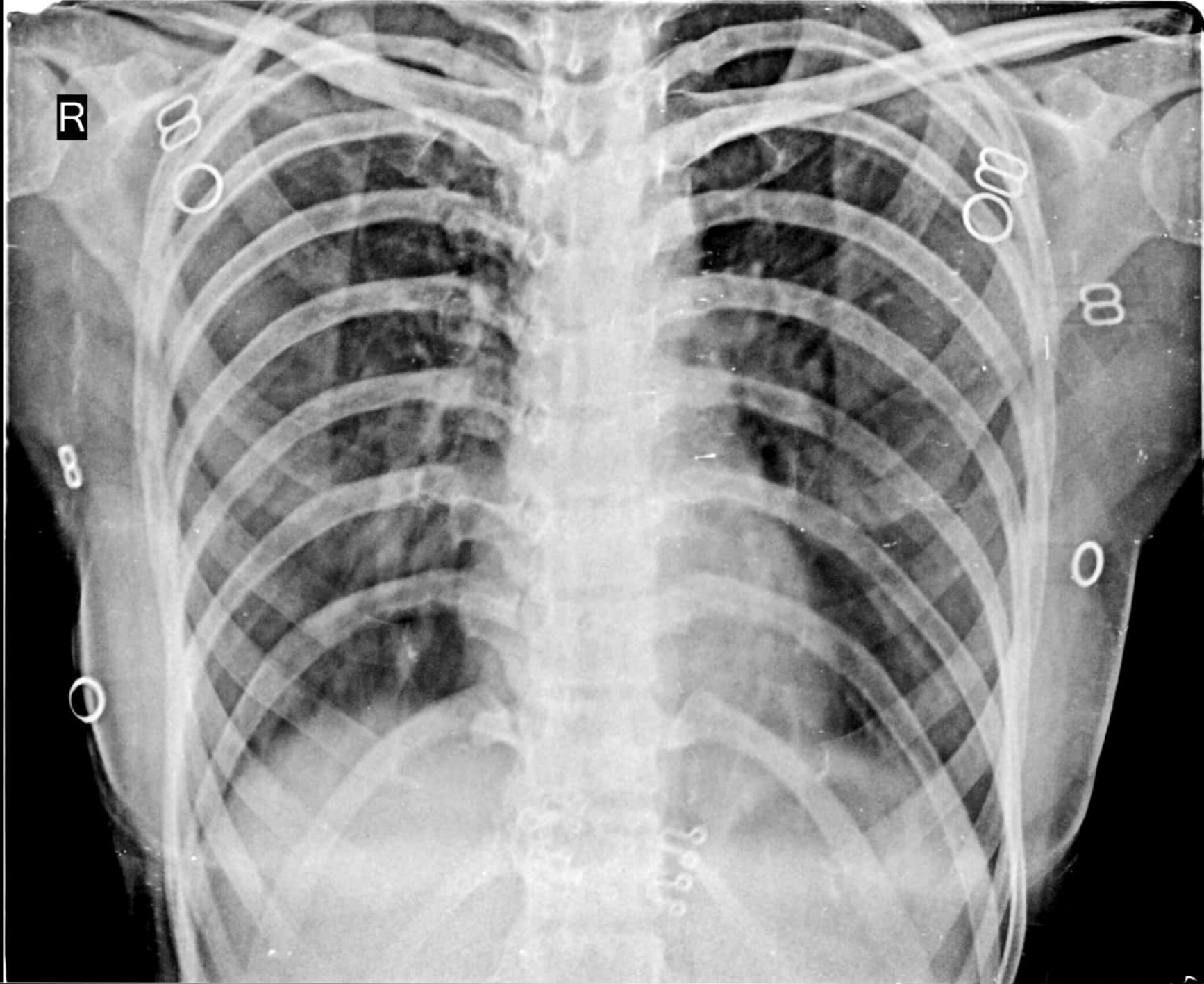

SHWETA CHUNDAWAT 26Y CHEST PA 24-06-2023  
SUNNY DIGITAL X-RAY SERVICES 8758530074



Pt. Name : Sweta Chandawat

Registered On : 24 Jun, 2023 10:50 AM

Age/Gender : 26 Years Female

Collected On : 24 Jun, 2023 10:56 AM

Patient ID : 1290

Reported On : 24 Jun, 2023 02:10 PM

Ref. By : Dr. BOB

MO : 8875376755

Address :

**Complete Blood Count (CBC)**

Investigation	Observed Value	Biological Reference Interval	Unit
<b>HEMOGLOBIN</b>			
Hemoglobin (Hb)	9.3	12 - 15	g/dL
Total RBC Count	3.92	3.9 - 4.8	mill/cumm
<b>BLOOD INDICES</b>			
Packed Cell Volume (PCV)	29.8	36.1 - 44.3	%
Mean Corpuscular Volume(MCV)	76.02	78.2 - 97.93	fL
Mean Corpuscular Hemoglobin (MCH)	23.72	27 - 33	pg/cell
Mean Corpuscular Hemoglobin Concentration (MCHC)	31.21	33 - 36	g/dL
Red cell Distribution Width (RDW)	17.1	11.5 - 16	%
<b>WBC COUNT</b>			
Total WBC Count	4300	4000 - 11000	cumm
<b>DIFFERENTIAL WBC COUNT</b>			
Neutrophils	42	40 - 70	%
Lymphocytes	53	20 - 40	
Eosinophils	02	1 - 6	%
Monocytes	03	2 - 6	%
Basophils	00		
Erythrocyte Sedimentation Rate (ESR)	10	0 - 22	mm/hr
<b>PLATELET COUNT</b>			
Platelet Count	376000	150000 - 450000	/cumm

DR.ASHISH JAWARKAR  
M.D.(Pathology)

Frist Floor, Towar-A, Eshantisira, Nr.Sitaram Super Market Chhani Road, Chhani Vadodara -391740

+91 7874106476, +91 9099685928 E-mail barodapathlabs23@gmail.com



Pt. Name : Sweta Chandawat

Registered On : 24 Jun, 2023 10:50 AM

Age/Gender : 26 Years Female

Collected On : 24 Jun, 2023 10:56 AM

Patient ID : 1290

Reported On : 24 Jun, 2023 02:10 PM

Ref. By : Dr. BOB

MO : 8875376755

Address :

**BLOOD GROUP****Blood Group, ABO & RH Typing**

Investigation	Observed Value	Biological Reference Interval	Unit
<b>BLOOD GROUP, ABO &amp; RH TYPING</b>			
ABO Group	AB		
RH Factor	POSITIVE		

The test to determine your blood group is called ABO typing. Your blood sample is mixed with antibodies against type A and B blood. Then, the sample is checked to see whether or not the blood cells stick together. If blood cells stick together, it means the blood reacted with one of the antibodies.

Rhesus (Rh) factor is an inherited protein found on the surface of red blood cells. **If your blood has the protein, you're Rh positive. If your blood lacks the protein, you're Rh negative.**

DR.ASHISH JAWARKAR  
M.D.(Pathology)

Pt. Name : Sweta Chandawat

Registered On : 24 Jun, 2023 10:50 AM

Age/Gender : 26 Years Female

Collected On : 24 Jun, 2023 10:56 AM

Patient ID : 1290

Reported On : 24 Jun, 2023 02:10 PM

Ref. By : Dr. BOB

MO : 8875376755

Address :

**HBA1C**

Investigation	Observed Value	Biological Reference Interval	Unit
Glycosylated Hemoglobin(GHb/HbA1c)	4.86	4.0 - 6.0	mg/dL
Mean Blood Glucose	92.78	90 - 210 90-120 Excellent Control 121-150 Good Control 151-180 Average Control 181-210 Action Suggested >210 Panic Value	mg/dL

**Comment**

- HbA1c is an indicator of glycemic control. HbA1c represents average Glycemia over the past six to eight weeks. Glycation of Hemoglobin occurs over the entire 120 day life span of the Red Blood Cell, but within this 120 days. Clinical studies suggest that a patient in stable control will have 50% of their HbA1c formed in the month before sampling, 25% in the month before that, and the remaining 25% in months two to four.
- Mean Plasma Glucose mg/dL =  $28.7 \times A1C - 46.7$ . Correlation between HbA1c and Mean Plasma Glucose (MPG) is not "perfect" but rather only this means that to predict or estimate average glucose from HbA1c or vice-versa is not "perfect" but gives a good working ballpark estimate.
- Afternoon and evening results correlate more closely to HbA1c than morning results, perhaps because morning fasting glucose levels vary much more than daytime Glucose levels, which are easier to predict and control. As per IFCC recommendations 2007, HbA1c being reported as above maintaining traceability to both IFCC (mmol/mol) & NGSP (%) units.

DR.ASHISH JAWARKAR  
M.D.(Pathology)

Pt. Name : Sweta Chandawat

Registered On : 24 Jun, 2023 10:50 AM

Age/Gender : 26 Years Female

Collected On : 24 Jun, 2023 10:56 AM

Patient ID : 1290

Reported On : 24 Jun, 2023 02:10 PM

Ref. By : Dr. BOB

MO : 8875376755

Address :

**LIPID PROFILE****Lipid Profile**

Investigation	Observed Value	Biological Reference Interval	Unit
<b>CHOLESTEROL</b>			
Total Cholesterol	160	150 - 199	mg/dL
Serum Triglycerides	120	0 - 150	mg/dL
HDL Cholesterol	44	42 - 88	mg/dL
LDL Cholesterol	92.00	0 - 100	mg/dL
VLDL Cholesterol	24.00	0 - 30	mg/dL
Non-HDL cholesterol	116.00	- >130 Optimal	mg/dL
<b>RATIO</b>			
LDL HDL Cholesterol Ratio	2.09	1.5 - 3.5	
Total-HDL Cholesterol Ratio	3.64	3.5 - 5	
Triglycerides HDL Ratio	2.73		

DR.ASHISH JAWARKAR  
M.D.(Pathology)

**Pt. Name** : Sweta Chandawat

Registered On : 24 Jun, 2023 10:50 AM

**Age/Gender** : 26 Years Female

Collected On : 24 Jun, 2023 10:56 AM

**Patient ID** : 1290

Reported On : 24 Jun, 2023 02:10 PM

**Ref. By** : Dr. BOB

**MO** : 8875376755

**Address** :

Investigation	Observed Value	Biological Reference Interval	Unit
<b>Total Cholesterol (mg/dL)</b>	<b>HDL Cholesterol (mg/dL)</b>	<b>LDL Cholesterol (mg/dL)</b>	<b>Triglycerides (mg/dL)</b>
Desirable <200  Borderline High 200-239 High >240	Low <40  High <60	Optimal <100 Near Optimal 100-129 Borderline High 130-159 High 160-189 Very High > 190	Normal <150 Borderline High 150-199 High 200-499 Very High >500



 DR.ASHISH JAWARKAR  
 M.D.(Pathology)

Pt. Name : Sweta Chandawat

Registered On : 24 Jun, 2023 10:50 AM

Age/Gender : 26 Years Female

Collected On : 24 Jun, 2023 10:56 AM

Patient ID : 1290

Reported On : 24 Jun, 2023 02:10 PM

Ref. By : Dr. BOB

MO : 8875376755

Address :

**LFT****Liver Function Test (LFT)**

Investigation	Observed Value	Biological Reference Interval	Unit
<b>BILLIRUBIN</b>			
Total Bilirubin	0.80	0 - 1.2	mg/dL
Direct Bilirubin	<b>0.46</b>	0.0 - 0.25	mg/dL
Indirect Bilirubin	0.34	0.2 - 1	mg/dL
<b>LIVER ENZYMES</b>			
SGPT (ALT)	12	0 - 40	IU/L
SGOT (AST)	17	0 - 31	U/L
Alkaline Phosphatase	71	60 - 320	U/L
<b>SERUM PROTEINS</b>			
Total Serum Protein	7.0	6.3 - 7.9	g/dL
Serum Albumin	3.96	3.5 - 5.5	g/dL
Serum Globulin	3.04	2.5 - 3.5	g/dL
A/G Ratio	1.30	1.1 - 2.1	

**Clinical Information:**

Liver function tests, also known as liver chemistries, help determine the health of your liver by measuring the levels of proteins, liver enzymes, and bilirubin in your blood. Having abnormal results on any of these liver tests typically requires follow up to determine the cause of the abnormalities. Even mildly elevated results can be associated with liver disease. However, these enzymes can also be found in other places besides the liver.

Talk to your doctor about the results of your liver function test and what they may mean for you.

DR.ASHISH JAWARKAR  
M.D.(Pathology)

Pt. Name : Sweta Chandawat

Registered On : 24 Jun, 2023 10:50 AM

Age/Gender : 26 Years Female

Collected On : 24 Jun, 2023 10:56 AM

Patient ID : 1290

Reported On : 24 Jun, 2023 02:10 PM

Ref. By : Dr. BOB

MO : 8875376755

Address :

**THYROID SERUM HORMONS****Thyroid Function Test (TFT)**

Investigation	Observed Value	Biological Reference Interval	Unit
<b>THYROID SERUM HORMONS</b>			
Serum Triiodothyronine (T3)	1.00	0.6 - 1.81	ng/mL
Serum thyroxine (T4)	4.96	4.5 - 12.6	ug/dL
Thyroid Stimulating Hormone (TSH)	<b>4.23</b>	0.30 - 4.20	μIU/mL

**BARODA**  
PATH LABSDR.ASHISH JAWARKAR  
M.D.(Pathology)

Frist Floor, Towar-A, Eshantisira, Nr.Sitaram Super Market Chhani Road, Chhani Vadodara -391740

+91 7874106476, +91 9099685928 E-mail barodapathlabs23@gmail.com



Pt. Name : Sweta Chandawat

Registered On : 24 Jun, 2023 10:50 AM

Age/Gender : 26 Years Female

Collected On : 24 Jun, 2023 10:56 AM

Patient ID : 1290

Reported On : 24 Jun, 2023 02:10 PM

Ref. By : Dr. BOB

MO : 8875376755

Address :

**URINE ROUTINE****Urine Examination Routine**

Investigation	Observed Value	Biological Reference Interval	Unit
<b>PHYSICAL EXAMINATION</b>			
Quantity	10ml	10ml	
Colour	Pale Yellow	Pale yellow	
Appearance	6.5	whitish	
PH	1.020		
Specific Gravity	Absent		
Blood	Absent		
<b>CHEMICAL EXAMINATION</b>			
Proteins	Absent	Nil	
Glucose	Absent	Nil	
Ketones	Absent	Nil	
Leucocyte Esterase	Absent	Negative	
Bile Pigment	Negative		
Bile salt	Negative		
<b>MICROSCOPIC EXAMINATION</b>			
R.B.C.	Absent		
Pus Cells	2-3/hpf		
Epithelial Cells	3-5/ hpf Squamous		
Bacteria	Absent		

DR.ASHISH JAWARKAR  
M.D.(Pathology)

Frist Floor, Towar-A, Eshantisira, Nr.Sitaram Super Market Chhani Road, Chhani Vadodara -391740

+91 7874106476, +91 9099685928 E-mail barodapathlabs23@gmail.com





**Pt. Name** : Sweta Chandawat

Registered On : 24 Jun, 2023 10:50 AM

**Age/Gender** : 26 Years Female

Collected On : 24 Jun, 2023 10:56 AM

**Patient ID** : 1290

Reported On : 24 Jun, 2023 02:10 PM

**Ref. By** : Dr. BOB**MO** : 8875376755**Address** :**FASTING BLOOD SUGAR****FBS PP2BS**

Investigation	Observed Value	Biological Reference Interval	Unit
<b>FBS PP2BS</b>			
Fbs	92	70 - 110	mg/dL
PP2BS	104	80 - 140	mg/dL

**BARODA**  
PATH LABSDR.ASHISH JAWARKAR  
M.D.(Pathology)

Frist Floor, Towar-A, Eshantisira, Nr.Sitaram Super Market Chhani Road,Chhani Vadodara -391740

+91 7874106476, +91 9099685928 E-mail barodapathlabs23@gmail.com



Pt. Name : Sweta Chandawat

Registered On : 24 Jun, 2023 10:50 AM

Age/Gender : 26 Years Female

Collected On : 24 Jun, 2023 10:56 AM

Patient ID : 1290

Reported On : 24 Jun, 2023 02:10 PM

Ref. By : Dr. BOB

MO : 8875376755

Address :



Investigation	Observed Value	Biological Reference Interval	Unit
<b>(GGT)</b>			
Gamma Glutamyl Transferase (GGT)	26.18	5 - 36	U/L
<b>SERUM CREATININE</b>			
Serum Creatinine	0.75	0.5 - 0.9	mg/dL

Note: 1) Diagnosing and monitoring treatment of acute and chronic renal disease.

2) adjusting dosage of renally excreted medications

3) Monitoring renal transplant recipients.

**URIC ACID**

Serum Uric Acid 3.47 2.6 - 6.0 mg/dL

Most uric acid is synthesized in the liver and mainly excreted by kidney. It is an end product of purine catabolism. Levels are labile and show day to day and seasonal variation in same person. Levels are also increased by emotional stress, total fasting and increased body weight. Mainly used for monitoring treatment of gout and chemotherapeutic treatment of neoplasm. Levels are increased in renal failure, gout, certain neoplastic condition (Increased cell turn over), Hemolytic anemia, toxemia of pregnancy.

**UREA**

Serum Urea 29.90 13 - 40 mg/dL

**BUN**

BUN 13.95 7.0 - 20.0 mg/dL

\*\*\*\*\*End Of Report\*\*\*\*\*

DR.ASHISH JAWARKAR  
M.D.(Pathology)

NAME	SHWETA CHUNDAWAT	AGE/SEX	26/FEMALE
REF. BY	CHHANI HOSPITAL	DATE	24/06/2023

**X-RAY OF CHEST PA VIEW:**

**FINDING**

BOTH LUNG FIELDS APPEAR CLEAR.  
NO CONSOLIDATION OR MASS LESION IS SEEN.  
BOTH CP ANGLES ARE CLEAR.  
CARDIAC SIZE APPEARS WITHIN NORMAL LIMITS.  
TRACHEA IS CENTRAL IN POSITION.  
MEDIASTINAL SHADOW IS NORMAL.  
BOTH DOMES OF DIAPHRAGM ARE NORMAL.  
BONY THORAX UNDER VISION APPEARS NORMAL.

**IMPRESSIONS : NO SIGNIFICANT ABNORMALITY DETECTED**

*[Signature]*  
DR. HIMANI VIRAPARA  
Regn. No: G.28771  
M.D. [Radiodiagnosis]  
(CONSULTANT RADIOLOGIST)





NAME: MRS. SHWETA CHUDAWAT

AGE: 26/FEMALE

DATE: 24/06/2023

**USG FOR ABDOMEN**

**LIVER:**

The echogenicity of the liver is normal.  
There is no focal liver lesion.  
There are no dilated intrahepatic biliary radicles.

**GALL BLADDER:**

Appears to be distended and shows no calculus or polyp in the lumen.  
Wall thickness is normal.

**SPLEEN:**

The echogenicity of the spleen is normal.  
There is no focal splenic lesion.

**PANCREAS:**

The echogenicity appears to be normal.  
There is no free fluid in the abdomen.  
There are no enlarged retroperitoneal lymphnodes.

**KIDNEY:**

The kidneys are normal in position, size, shape and outline.  
The parenchyma is normal. Right kidney measure 99\*42 cm.  
Left kidney measure 92\*36 cm.

**BLADDER:**

Bladder is well distended and shows normal wall thickness. No evidence of intraluminal mass or calculi.

UTERUS : Normal in size, contour, and echotexture.

Both ovaries appear normal in size and echotexture. No adnexal mass lesions.

**PERITONEUM:**

There is no evidence of ascites.

No evidence of any gross bowel mass seen.

No evidence of any aorto-caval or mesenteric root lymphadenopathy.

Appendix cannot be imaged. No mass or collection in right iliac fossa.

**DR. PRANAV PATEL**  
M.D. PHYSICIAN  
G-71382  
FELLOWSHIP IN MEDICAL EMERGENCY  
Consultant Physician

