

CONCLUSION OF HEALTH CHECKUP

ECU Number : 3960
Age : 33
Weight : 85
Date : 24/06/2023

MR Number : 23208421
Sex : Female
Ideal Weight : 61

Patient Name: GARIMA GUPTA
Height : 163
BMI : 31.99

Dr. Manish Mittal

Internal Medicine

Note : General Physical Examination & routine Investigations included in the Health Checkup have certain limitations and may not be able to detect all the latent and asymptomatic diseases.



BHAILAL AMIN
GENERAL HOSPITAL

ESTD. 1964



ECU Number : 3960 MR Number : 23208421 Patient Name : GARIMA GUPTA
Age : 33 Sex : Female Height : 163
Weight : 85 Ideal Weight : 61 BMI : 31.99
Date : 24/06/2023

Past H/O : P/H/O KIDNEY STONE 2 MONTHS BACK.

Present H/O : K/C/O HYPOTHYROID SINCE 5 YRS - ON MEDICATION.

Family H/O : NO F/H/O ANY MAJOR ILLNESS.

Habits : NO HABITS.

Gen.Exam. : G.C. GOOD

B.P : 120/90 mm Hg

Pulse : 84/MIN REG.

Others : SPO2 : 98 %

C.V.S : NAD

R.S. : NAD

Abdomen : NP

Spleen : NP

Skin : NAD

C.N.S : NAD

Advice :



ECU Number : 3960
Age : 33
Weight : 85
Date : 24/06/2023

MR Number : 23208421
Sex : Female
Ideal Weight : 61

Patient Name: GARIMA GUPTA
Height : 163
BMI : 31.99

Ophthalmic Check Up :

Right

Left

Ext Exam

NORMAL

Vision Without Glasses

-

-

Vision With Glasses

6/6 N.5

6/6 N.5

Final Correction

AS PER NEW TREAT

Fundus

NORMAL

Colour Vision

NORMAL

Advice

NIL

Orthopaedic Check Up :

Ortho Consultation

Ortho Advice

ENT Check Up :

Ear

Nose

Throat

Hearing Test

ENT Advice

General Surgery Check Up :

General Surgery

Abdominal Lump

Hernia

External Genitals

PVR

Proctoscopy

Any Other

Surgical Advice



ECU Number : 3960
Age : 33
Weight : 85
Date : 24/06/2023

MR Number : 23208421
Sex : Female
Ideal Weight : 61

Patient Name: GARIMA GUPTA
Height : 163
BMI : 31.99

Gynaec Check Up :

OBSTETRIC HISTORY G2 P2 - 2 FTND
MENSTRUAL HISTORY -
PRESENT MENSTRUAL CYCLE LMP : 15/06/2023
PAST MENSTRUAL CYCLE REGULAR
CHIEF COMPLAINTS -
A -
PS SOFT
PV Cx - HYPERTROPHIC Vg - (N)
BREAST EXAMINATION RIGHT UT NS Fx CLEAR
BREAST EXAMINATION LEFT NORMAL
PAPSMEAR NORMAL
BMD
MAMMOGRAPHY
ADVICE



Patient Name : Mrs. GARIMA GUPTA
Gender / Age : Female / 33 Years 11 Months 24 Days
MR No / Bill No. : 23208421 / 241030694
Consultant : Dr. Manish Mittal
Location : OPD

Type : OPD
Request No. : 136298
Request Date : 24/06/2023 09:07 AM
Collection Date : 24/06/2023 09:20 AM
Approval Date : 24/06/2023 02:33 PM

CBC + ESR

Test	Result	Units	Biological Ref. Range
Haemoglobin.			
Haemoglobin	11.5	gm/dL	12 - 15
Red Blood Cell Count (T-RBC)	4.54	mill/cmm	3.8 - 4.8
Hematocrit (HCT)	35.8	%	36 - 46
Mean Corpuscular Volume (MCV)	78.9	fl	83 - 101
Mean Corpuscular Haemoglobin (MCH)	25.3	pg	27 - 32
MCH Concentration (MCHC)	32.1	%	31.5 - 34.5
Red Cell Distribution Width (RDW-CV)	16.1	%	11.6 - 14
Red Cell Distribution Width (RDW-SD)	46.8	fl	39 - 46
Total Leucocyte Count (TLC)			
Total Leucocyte Count (TLC)	7.28	thou/cmm	4 - 10
Differential Leucocyte Count			
Polymorphs	68	%	40 - 80
Lymphocytes	26	%	20 - 40
Eosinophils	02	%	1 - 6
Monocytes	04	%	2 - 10
Basophils	00	%	0 - 2
Polymorphs (Abs. Value)	4.97	thou/cmm	2 - 7
Lymphocytes (Abs. Value)	1.94	thou/cmm	1 - 3
Eosinophils (Abs. Value)	0.09	thou/cmm	0.2 - 0.5
Monocytes (Abs. Value)	0.24	thou/cmm	0.2 - 1
Basophils (Abs. Value)	0.04	thou/cmm	0.02 - 0.1
Immature Granulocytes	0.3	%	1 - 3 : Borderline > 3 : Significant
Platelet Count			
Platelet Count	218	thou/cmm	150 - 410
Smear evaluation	Adequate		
ESR	10	mm/1 hr	0 - 12

Test Results are dependent on a number of variables & technical limitations. Hence, it is advised to correlate with clinical findings and related investigations before any final diagnosis is made. Request / Reference Range

365 Days / 24 Hours Laboratory Services

Home Collection Facility Available
(Mon To Sat 8:00 am to 5:00 pm)



BHAILAL AMIN
GENERAL HOSPITAL

📍 Bhalal Amin Marg, Gorwa, Vadodara, Gujarat 390003.

🌐 www.baghospital.com | ☎ 0265-677 6222, 255 6222 | Follow us : 📱 @

DEPARTMENT OF LABORATORY MEDICINE

Patient Name	: Mrs. GARIMA GUPTA	Type	: OPD
Gender / Age	: Female / 33 Years 11 Months 24 Days	Request No.	: 136298
MR No / Bill No.	: 23208421 / 241030694	Request Date	: 24/06/2023 09:07 AM
Consultant	: Dr. Manish Mittal	Collection Date	: 24/06/2023 09:20 AM
Location	: OPD	Approval Date	: 24/06/2023 02:33 PM

CBC + ESR

Immature Granulocyte (IG) count is a useful early marker of infection or inflammation, even when other markers are normal. It is an early and rapid discrimination of bacterial from viral infections. It is also increased in patients on steroid therapy / chemotherapy or haematological malignancy. High IG is always pathological; except in pregnancy and neonates of < 7 days.
Method : HB by Non-Cyanide Hemoglobin analysis method. HCT by RBC pulse height detection method. RBC, TLC & PLC are by Particle Count by Electrical Impedance in Cell Counter. Optical Platelets by Fluorescent + Laser Technology. MCV, MCH, MCHC, RDW (CV & SD) are calculated parameter. DLC by Flowcytometry method using semi-conductor Laser+Smear verification. ESR on Westergrens method, comparable to Westergrens method and in accordance to ICSH reference method.

---- End of Report ----

Dr. Rakesh Vaidya
Approved By Dr. Ameer Soni

Test Results are dependent on a number of variables & technical limitations. Hence, it is advised to correlate with clinical findings and other related investigations before any firm opinion is made. Recheck / retest may be suggested.

365 Days / 24 Hours Laboratory Services

Home Collection Facility Available
(Mon To Sat 8:00 am to 5:00 pm)



BHAILAL AMIN
GENERAL HOSPITAL

Bhailal Amin Marg, Gorwa, Vadodara, Gujarat 390005

www.baghospital.com | 0265-677 6222, 255 6222 | Follow us : f @

DEPARTMENT OF LABORATORY MEDICINE

Patient Name : Mrs. GARIMA GUPTA
Gender / Age : Female / 33 Years 11 Months 24 Days
MR No / Bill No. : 23208421 / 241030694
Consultant : Dr. Manish Mittal
Location : OPD

Type : OPD
Request No. : 136298
Request Date : 24/06/2023 09:07 AM
Collection Date : 24/06/2023 09:20 AM
Approval Date : 24/06/2023 02:20 PM

Haematology

Test	Result	Units	Biological Ref. Range
Blood Group			
ABO system	B		
Rh system	Positive		

By Gel Technology / Tube Agglutination Method

Note :

This blood group has been done with new sensitive Gel Technology using both Forward and Reverse Grouping Card with Autocontro
This method check`s group both on Red blood cells and in Serum for "ABO" group.

--- End of Report ---

Dr. Rakesh Vaidya
MD (Path). DCP.

Test Results are dependent on a number of variables & technical limitations. Hence, it is advised to correlate with clinical findings and other related investigations before any firm opinion is made. Recheck / retest may be requested.

365 Days / 24 Hours Laboratory Services

Home Collection Facility Available
(Mon To Sat 8:00 am to 5:00 pm)



BHAILAL AMIN
GENERAL HOSPITAL

ESTD. 1964

📍 Bhaival Amin Marg, Gorwa, Vadodara, Gujarat 390003.

🌐 www.baghospital.com | 📞 0265-677 6222, 255 6222 | Follow us : 📺 📷

DEPARTMENT OF LABORATORY MEDICINE

Patient Name : Mrs. GARIMA GUPTA
Gender / Age : Female / 33 Years 11 Months 24 Days
MR No / Bill No. : 23208421 / 241030694
Consultant : Dr. Manish Mittal
Location : OPD

Type : OPD
Request No. : 136298
Request Date : 24/06/2023 09:07 AM
Collection Date : 24/06/2023 09:20 AM
Approval Date : 24/06/2023 12:54 PM

Fasting Plasma Glucose

<u>Test</u>	<u>Result</u>	<u>Units</u>	<u>Biological Ref. Range</u>
Fasting Plasma Glucose			
Fasting Plasma Glucose	90	mg/dL	70 - 110
Post Prandial 2 Hr. Plasma Glucose	104	mg/dL	70 - 140

By Hexokinase method on RXL Dade Dimension

---- End of Report ----

Dr. Rakesh Vaidya
MD (Path). DCP.

Test Results are dependent on a number of variables & technical limitations. Hence, it is advised to correlate with clinical findings and other related investigations before any firm opinion is made. Recheck / retest may be requested.



Patient Name : Mrs. GARIMA GUPTA
 Gender / Age : Female / 33 Years 11 Months 24 Days
 MR No / Bill No. : 23208421 / 241030694
 Consultant : Dr. Manish Mittal
 Location : OPD

Type : OPD
 Request No. : 136298
 Request Date : 24/06/2023 09:07 AM
 Collection Date : 24/06/2023 09:20 AM
 Approval Date : 24/06/2023 12:54 PM

Complete Lipid Profile

Test	Result	Units	Biological Ref. Range
Complete Lipid Profile			
Appearance	Clear		
Triglycerides	169	mg/dL	1 - 150
<i>(By Lipase / Glycerol dehydrogenase on RXL Dade Dimension)</i>			
< 150 Normal			
150-199 Borderline High			
200-499 High			
> 499 Very High			
Total Cholesterol	139	mg/dL	1 - 200
<i>(By enzymatic colorimetric method on RXL Dade Dimension)</i>			
<200 mg/dL - Desirable			
200-239 mg/dL - Borderline High			
239 mg/dL - High			
HDL Cholesterol	39	mg/dL	40 - 60
<i>(By Direct homogenous technique, modified enzymatic non-immunological method on RXL Dade Dimension)</i>			
< 40 Low			
> 60 High			
Non HDL Cholesterol (calculated)	100	mg/dL	1 - 130
<i>(Non- HDL Cholesterol)</i>			
< 130 Desirable			
139-159 Borderline High			
160-189 High			
> 191 Very High			
LDL Cholesterol	77	mg/dL	1 - 100
<i>(By Direct homogenous technique, modified enzymatic non-immunological method on RXL Dade Dimension)</i>			
< 100 Optimal			
100-129 Near / above optimal			
130-159 Borderline High			
160-189 High			
> 189 Very High			
VLDL Cholesterol (calculated)	33.8	mg/dL	12 - 30
LDL Ch. / HDL Ch. Ratio	1.97		2.1 - 3.5
T. Ch./HDL Ch. Ratio	3.56		3.5 - 5
<i>(Recent NECP / ATP III Guidelines / Classification (mg/dl) :)</i>			

---- End of Report ----

Dr. Rakesh Vaidya
MD (Path). DCP.Dr. Rakesh Vaidya
Approved By Dr. Ameer Soni



Patient Name : Mrs. GARIMA GUPTA
Gender / Age : Female / 33 Years 11 Months 24 Days
MR No / Bill No. : 23208421 / 241030694
Consultant : Dr. Manish Mittal
Location : OPD

Type : OPD
Request No. : 136298
Request Date : 24/06/2023 09:07 AM
Collection Date : 24/06/2023 09:20 AM
Approval Date : 24/06/2023 12:54 PM

Liver Function Test (LFT)

Test	Result	Units	Biological Ref. Range
Bilirubin			
Bilirubin - Total	0.48	mg/dL	0 - 1
Bilirubin - Direct	0.13	mg/dL	0 - 0.3
Bilirubin - Indirect	0.35	mg/dL	0 - 0.7
<i>(By Diazotized sulfanilic acid on RXL Dade Dimension.)</i>			
Aspartate Aminotransferase (SGOT/AST)	25	U/L	13 - 35
<i>(By IFCC UV kinetic method on RXL Dade Dimension.)</i>			
Alanine Aminotransferase (SGPT/ALT)	56	U/L	14 - 59
<i>(By IFCC UV kinetic method on RXL Dade Dimension.)</i>			
Alkaline Phosphatase	117	U/L	42 - 98
<i>(By PNPP AMP method on RXL Dade Dimension.)</i>			
Gamma Glutamyl Transferase (GGT)	40	U/L	5 - 55
<i>(By IFCC method on RXL Dade Dimension.)</i>			
Total Protein			
Total Proteins	7.76	gm/dL	6.4 - 8.2
Albumin	3.75	gm/dL	3.4 - 5
Globulin	4.01	gm/dL	3 - 3.2
A : G Ratio	0.94		1.1 - 1.6
<i>(By Biuret endpoint and Bromocresol purple method on RXL Dade Dimension.)</i>			

--- End of Report ---

Dr. Rakesh Vaidya
MD (Path). DCP.



Patient Name : Mrs. GARIMA GUPTA
 Gender / Age : Female / 33 Years 11 Months 24 Days
 MR No / Bill No. : 23208421 / 241030694
 Consultant : Dr. Manish Mittal
 Location : OPD

Type : OPD
 Request No. : 136298
 Request Date : 24/06/2023 09:07 AM
 Collection Date : 24/06/2023 09:20 AM
 Approval Date : 24/06/2023 12:53 PM

Renal Function Test (RFT)

Test	Result	Units	Biological Ref. Range
Urea (By Urease Kinetic method on RXL Dade Dimension)	24	mg/dL	10 - 45
Creatinine (By Modified Kinetic Jaffe Technique)	0.85	mg/dL	0.6 - 1.1
Estimate Glomerular Filtration rate (Ref. range : > 60 ml/min for adults between age group of 18 to 70 yrs. EGFR Calculated by IDMS Traceable MDRD Study equation. Reporting of eGFR can help facilitate early detection of CKD. By Modified Kinetic Jaffe Technique)	More than 60		
Uric acid (By Uricase / Catalase method on RXL Siemens)	4.4	mg/dL	2.2 - 5.8

--- End of Report ---

Dr. Rakesh Vaidya
 MD (Path). DCP.



Patient Name : Mrs. GARIMA GUPTA
 Gender / Age : Female / 33 Years 11 Months 24 Days
 MR No / Bill No. : 23208421 / 241030694
 Consultant : Dr. Manish Mittal
 Location : OPD

Type : OPD
 Request No. : 136298
 Request Date : 24/06/2023 09:07 AM
 Collection Date : 24/06/2023 09:20 AM
 Approval Date : 24/06/2023 12:53 PM

HbA1c (Glycosylated Hb)

Test	Result	Units	Biological Ref. Range
HbA1c (Glycosylated Hb)			
Glycosylated Heamoglobin (HbA1c)	6.0	%	
estimated Average Glucose (e AG) *	125.5	mg/dL	

(Method:

By Automated HPLC analyser on D-10 Biorad. NGSP Certified, US-FDA approved, Traceable to IFCC reference method.

* Calculated valued for past 60 days, derived from HbA1c %, based on formula recommended by the A1c - Derived Average Glucose study from ADA and EASD funded The ADAG trial.

Guidelines for Interpretation:

Indicated Glycemic control of previous 2-3 months

HbA1c%	e AG (mg/dl)	Glycemic control
> 8	> 183	Action suggested...High risk of developing long-term complications. Action suggested, depends on individual patient circumstances
7 - 8	154 - 183	Good
< 7	< 154	Goal...Some danger of hypoglycemic reaction in type I Diabetics. Some Glucose intolerant individuals and Sub-Clinical diabetics may demonstrate (elevated) HbA1c in this area.
7	126 - 154	Near Normal
< 6	< 126	Nondiabetic level)

---- End of Report ----

Dr. Rakesh Vaidya
MD (Path). DCP.

365 Days / 24 Hours Laboratory Services

Home Collection Facility Available
(Mon To Sat 8:00 am to 5:00 pm)



BHAILAL AMIN
GENERAL HOSPITAL

📍 Bhaival Amin Marg, Gorwa, Vadodara, Gujarat 390005

🌐 www.baghospital.com | 📞 0265-677 6222, 255 6222 | Follow us : 📱 📺

DEPARTMENT OF LABORATORY MEDICINE

Patient Name : Mrs. GARIMA GUPTA
Gender / Age : Female / 33 Years 11 Months 24 Days
MR No / Bill No. : 23208421 / 241030694
Consultant : Dr. Manish Mittal
Location : OPD

Type : OPD
Request No. : 136298
Request Date : 24/06/2023 09:07 AM
Collection Date : 24/06/2023 09:20 AM
Approval Date : 24/06/2023 12:54 PM

Thyroid Hormone Study

Test	Result	Units	Biological Ref. Range
------	--------	-------	-----------------------

Triiodothyronine (T3)	1.08	ng/ml	
-----------------------	------	-------	--

(Done by 4th generation electrochemiluminescence based method on automated immunoassay / Cobas e 411.)

Reference interval (ng/ml)

1 - 3 days : 0.1 - 7.4
1-11 months : 0.1 - 2.45
1-5 years : 0.1 - 2.7
6-10 years : 0.9 - 2.4
11-15 years : 0.8 - 2.1
16-20 years : 0.8 - 2.1
Adults (20 - 50 years) : 0.7 - 2.0
Adults (> 50 years) : 0.4 - 1.8
Pregnancy (in last 5 months) : 1.2 - 2.5

(Reference : Tietz - Clinical guide to laboratory test, 4th edition))

Thyroxine (T4)	9.47	mcg/dL	
----------------	------	--------	--

(Done by 4th generation electrochemiluminescence based method on automated immunoassay / Cobas e 411.)

Reference interval (mcg/dL)

1 - 3 days : 11.8 - 22.6
1- 2 weeks : 9.8 - 16.6
1 - 4 months : 7.2 - 14.4
4 - 12 months : 7.8 - 16.5
1-5 years : 7.3 - 15.0
5 - 10 years : 6.4 - 13.3
10 - 20 years : 5.6 - 11.7
Adults / male : 4.6 - 10.5
Adults / female : 5.5 - 11.0
Adults (> 60 years) : 5.0 - 10.7

(Reference : Tietz - Clinical guide to laboratory test, 4th edition))

Thyroid Stimulating Hormone (US-TSH)	3.74	microIU/ml	
--------------------------------------	------	------------	--

(Done by 4th generation electrochemiluminescence based method on automated immunoassay / Cobas e 411.)

Reference interval (microIU/ml)

Infants (1-4 days) : 1.0 - 39
2-20 weeks : 1.7 - 9.1
5 months - 20 years : 0.7 - 6.4
Adults (21 - 54 years) : 0.4 - 4.2
Adults (> 55 years) : 0.5 - 8.9
Pregnancy :
1st trimester : 0.3 - 4.5
2nd trimester : 0.5 - 4.6
3rd trimester : 0.8 - 5.2

(Reference : Tietz - Clinical guide to laboratory test, 4th edition))

Test Results are dependent on a number of variables & technical limitations. Hence, it is advised to correlate with clinical findings and other related investigations before any firm opinion is made. Recheck / retest may be requested.

--- End of Report ---

Dr. Rakesh Vaidya
MD (Path), DCP.

365 Days / 24 Hours Laboratory Services

Home Collection Facility Available
(Mon To Sat 8:00 am to 5:00 pm)



BHAILAL AMIN
GENERAL HOSPITAL

ESTD. 1944

📍 Bhalil Amin Marg, Gorwa, Vadodara, Gujarat 390003.

🌐 www.baghospital.com | 📞 0265-677 6222, 255 6222 | Follow us : 📱

DEPARTMENT OF LABORATORY MEDICINE

Patient Name : Mrs. GARIMA GUPTA
Gender / Age : Female / 33 Years 11 Months 24 Days
MR No / Bill No. : 23208421 / 241030694
Consultant : Dr. Manish Mittal
Location : OPD

Type : OPD
Request No. : 136298
Request Date : 24/06/2023 09:07 AM
Collection Date : 24/06/2023 09:20 AM
Approval Date : 24/06/2023 03:17 PM

Pap Smear

<u>Test</u>	<u>Result</u>	<u>Units</u>	<u>Biological Ref. Range</u>
-------------	---------------	--------------	------------------------------

Pap Smear

Pap Smear Screening Report / Cervico-Vaginal Cytology...

Cyto No : P/1167 /23
Received at 01.00 pm.

Clinical Details : No complain
P/V findings : Cx: Hypertrophic / Vg. - NAD.
LMP : 15/06/23

TBS Report / Impression :

- * Satisfactory for evaluation; transformation zone components identified.
- * Mild Acute inflammatory cellularity.
- * No epithelial cell abnormality favouring squamous intraepithelial lesion or frank malignancy (NILM).

Test Results are dependent on number of variables & technical limitations. Hence, it is advised to correlate clinical findings and other related investigations before any firm opinion is made. Retest may be requested.

NOTE / Method :

The material received in LBC container, cytosmear was stained by rapid pap method and reported with due consideration to The Bethesda system (Modified 2014)

---- End of Report ----

Dr. Rakesh Vaidya
Approved By Dr. Ameer Soni



Patient Name : Mrs. GARIMA GUPTA
 Gender / Age : Female / 33 Years 11 Months 24 Days
 MR No / Bill No. : 23208421 / 241030694
 Consultant : Dr. Manish Mittal
 Location : OPD

Type : OPD
 Request No. : 136298
 Request Date : 24/06/2023 09:07 AM
 Collection Date : 24/06/2023 09:20 AM
 Approval Date : 24/06/2023 12:57 PM

Urine routine analysis (Auto)

Test	Result	Units	Biological Ref. Range
Physical Examination			
Quantity	50	mL	
Colour	Pale Yellow		
Appearance	Clear		
Chemical Examination (By Reagent strip method)			
pH	5.5		
Specific Gravity	>=1.030		
Protein	Negative	gm/dL	0 - 5
Glucose	Negative	mg/dL	0 - 5
Ketones	Negative		0 - 5
Bilirubin	Negative		Negative
Urobilinogen	Negative		Negative (upto 1)
Blood	Negative		Negative
Leucocytes	Trace		Negative
Nitrite	Negative		Negative
Microscopic Examination (by Microscopy after Centrifugation at 2000 rpm for 10 min or on fully automated Sysmex urine sedimentation analyzer UF4000)			
Red Blood Cells	0 - 1	/hpf	0 - 2
Leucocytes	1 - 5	/hpf	0 - 5
Epithelial Cells	5 - 10	/hpf	0 - 5
Casts	Nil	/lpf	Nil
Crystals	Nil	/hpf	Nil
Mucus	Absent	/hpf	Absent
Organism	Absent		

---- End of Report ----

Dr. Rakesh Vaidya
MD (Path). DCP.

Test Results are dependent on a number of variables & technical limitations. Hence, this is a preliminary report. For accurate results, please retest the sample before making any clinical decisions with clinical findings and other related investigations. Please contact the laboratory for any queries.



**BHAILAL AMIN
GENERAL HOSPITAL**

📍 Bhaialal Amin Marg, Gorwa, Vadodara, Gujarat 390003.
 🌐 www.baghospital.com | ☎ 0265-677 6222, 255 6222 | Follow us :

DEPARTMENT OF DIAGNOSTIC RADIOLOGY

Patient No. : 23208421 Report Date : 24/06/2023
 Request No. : 190069069 24/06/2023 9.07 AM
 Patient Name : **Mrs. GARIMA GUPTA**
 Gender / Age : Female / 33 Years 11 Months 24 Days

ADVANCED DIGITAL SOLUTIONS

- Computer Radiography
- Ultra Sensitive Colour Doppler
- Ultra High Resolution Sonography
- Multi-Detector CT Scan
- Mammography
- Interventional Radiology
- Digital Subtraction Angiography
- Foetal Echocardiography
- Echocardiography

X-Ray Chest AP

Both lung fields are clear.
 Both costophrenic sinuses appear clear.
 Heart size is normal.
 Hilar shadows show no obvious abnormality.
 Aorta is normal.

• ULTRA SONOGRAPHY CANNOT DETECT ALL ABNORMALITIES
 • NOT VALID FOR MEDICOLEGAL PURPOSES
 • CLINICAL CORRELATION RECOMMENDED

Prerna C

Dr. Prerna C Hasani, MD
 Consultant Radiologist





- Computer Radiography
- Ultra Sensitive Colour Doppler
- Ultra High Resolution Sonography
- Multi-Detector CT Scan
- Mammography
- Interventional Radiology
- Digital Subtraction Angiography
- Foetal Echocardiography
- Echocardiography

DEPARTMENT OF DIAGNOSTIC RADIOLOGY

Patient No. : 23208421 Report Date : 24/06/2023
Request No. : 190069027 24/06/2023 9.07 AM
Patient Name : Mrs. GARIMA GUPTA
Gender / Age : Female / 33 Years 11 Months 24 Days

USG : Abdomen (Excluding Pelvis) Or Upper Abdomen

Liver is normal in size and increased in echopattern. No mass lesion identified. The hepaticveins are clear and patent. PV patent. No dilated IHBR.

Gall bladder is well distended and shows no obvious abnormality. Common bile duct measures 4 mm in diameter.

Pancreas shows no obvious abnormality. Tail obscured.
Spleen is normal size and echopattern.

Both kidneys are normal in shape and position. Normal echogenicity and cortico medullary differentiation is noted. No hydronephrosis or mass lesion seen.

Uterus is anteverted, normal in size and echo pattern. Endometrium thickness is about 5 mm. No obvious mass lesion seen.

Uterine length : 75 mm.
A.P. : 32 mm.

Both ovaries reveal small follicles.

Urinary bladder is well distended and appears normal.

No ascites.

12mm defect is seen in umbilical region.

COMMENT:

**Fatty liver.
Umbilical hernia.**

Kindly correlate clinically

* ULTRA SONOGRAPHY CANNOT DETECT ALL ABNORMALITIES
 * NOT VALID FOR MEDICO-LEGAL PURPOSES
 * CLINICAL CORRELATION RECOMMENDED

Prerna C Hasani

Dr.Pruna C Hasani, MD
Consultant Radiologist



Patient No. : 23208421 Report Date : 24/06/2023
Request No. : 190069112 24/06/2023 9.07 AM
Patient Name : Mrs. GARIMA GUPTA
Gender / Age : Female / 33 Years 11 Months 24 Days

Echo Color Doppler

MITRAL VALVE : NORMAL
AORTIC VALVE : TRILEAFLET, NORMAL
TRICUSPID VALVE : NORMAL, TRACE TR, PASP BY TR JET=14 MMHG
PULMONARY VALVE : NORMAL
LEFT ATRIUM : NORMAL
AORTA : NORMAL
LEFT VENTRICLE : NORMAL, NO REGIONAL WALL MOTION ABNORMALITY,
LVEF=60%
RIGHT ATRIUM : NORMAL
RIGHT VENTRICLE : NORMAL
I.V.S. : INTACT
I.A.S. : INTACT
PULMONARY ARTERY : NORMAL
PERICARDIUM : NORMAL
COLOUR/DOPPLER FLOW MAPPING : No diastolic dysfunction

FINAL CONCLUSION:

1. ALL CARDIAC CHAMBERS ARE NORMAL IN DIMENSIONS
2. NO REGIONAL WALL MOTION ABNORMALITY AT REST
3. NORMAL LV SYSTOLIC FUNCTION, LVEF=60%
4. NORMAL VALVES
5. NO DIASTOLIC DYSFUNCTION
6. TRACE TR, NO PULMONARY HYPERTENSION , (IVC COLLAPSING)
7. NO PERICARDIAL EFFUSION, CLOT VEGETATION.

DR. KILLOL KANERIA MD, DM
Consultant Cardiologist

Name: Mrs. Garima Gupta
 Patient ID: ECU/23208421

24.06.2023 11:39:33
 Standard 12-Lead

Date of birth: Female
 Gender: Female
 Height: Undefined
 Weight: Undefined
 Ethnicity: Unknown
 Pacemaker: Unknown

Visit ID:
 Room:
 Medication:
 Order ID:
 Ord. prov.:
 Ord. prot.:

HR 78 bpm
 RR 72 ms
 P 103 ms
 PR 159 ms
 P axis 37°
 QRS 84 ms
 QRS axis 44°
 QT 376 ms
 T axis 41°
 QTcB 428 ms

Otherwise normal

WNL

Sinus rhythm
 Normal electrical axis
 R/S transition shift to right
 Otherwise normal ECG
 Unconfirmed report

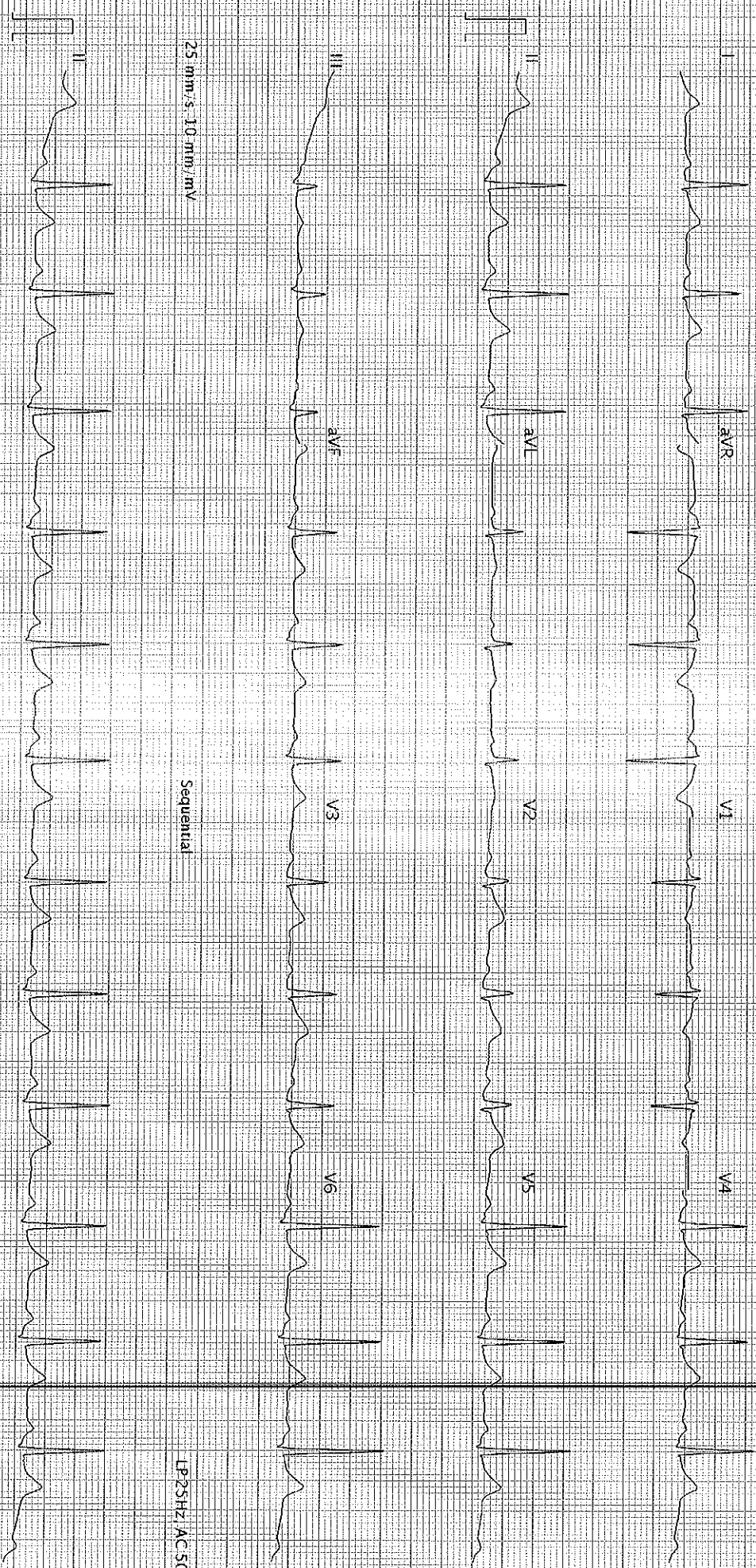

25 mm/s - 10 mm/mV

Sequential

LP25Hz, AC 50Hz

25 mm/s - 10 mm/mV

LP25Hz, AC 50Hz

AT 1026212-0 (080:011030)

Printed on 24.06.2023 11:39:46

Page 1 of 1

SCHILLER

Part No.2.157048M

0123

K8D